

## SINGAPORE ACCIDENT STATEMENT

### IMPORTANT NOTICE

1. Please report correctly the details of the accident to speed up the claims process.
2. This Form must be completed by the Policyholder and/or the Authorised Driver.
3. Information provided must be as truthful and accurate as possible. Any wilful misrepresentation or withholding of material facts may allow insurance companies to repudiate policy liability.
4. The issue and acceptance of this Form by insurance companies is not an admission of policy liability on the part of the insurance companies.
5. **Any false reporting may be referred to the Police for investigation.**
6. This report will be forwarded by the insurers of the GIA Records Management Centre established by the General Insurance Association of Singapore (GIA) for archiving and that copies of this report will, for a fee, be made available upon application by interested parties.
7. By the lodgement of this report to the insurers, you hereby consent to the archiving of this report at the centre and to copies of the report being made available aforesaid.

### ACCIDENT STATEMENT

Date Of Report	13/07/2019 10:50
Date Of Accident	12/07/2019 16:50
Exact Location Of Accident	HOUGANG AVE 1
Country/State of Loss	SINGAPORE

### DETAILS OF OWN VEHICLE

Vehicle Registration Number	SFE18C
<b>Insured/Policyholder</b>	
Name Of Registered Owner	ALAN KOH TRADING CO
Co Reg No	198303683Z
Email Address	DENA_KOH@HOTMAIL.COM
Mobile Phone No	(LOCAL) +65-81261398
Alternative Phone No	OFFICE-81261398

### Vehicle Particulars

Manufacturer	AUDI
Model	A3 SPORTSBACK 1.0 TF
Exact Purpose for which vehicle was being used at time of accident	PRIVATE USE
Are you claiming under your own insurance policy for repair to your vehicle?	NO
If No, Please state action to be taken	THIRD PARTY
Vehicle Category	PRIVATE CAR

### Insurance Company

Name of Insurance Company	AIG ASIA PACIFIC INSURANCE PTE. LTD.
Type Of Coverage	COMPREHENSIVE
Fleet Policy	NO
Policy Number	1700078024
Cover Note Number	

### Driver

Name of Driver	KOH JOO LING
NRIC No	S8019114F
Date Of Birth	05/07/1980
Occupation	INDOOR
Date Of Driving Pass	03/11/2000
Driving Experience	18 YEARS AND 8 MONTHS
Gender	FEMALE
Mobile Number	(LOCAL) +65-81261398
Fax Number	
Contact Number	OFFICE-81261398
Email Address	DENA_KOH@HOTMAIL.COM

Address	33A JALAN MALU MALU
Postcode	769694
Was driver an employee of the Insured's Company	YES
If No, Relationship of the Driver with the Insured	
Vehicle Registration Number of Driver's Own Vehicle	-
	-
	-
Insurance Company of Driver's Own Vehicle	-
	-
	-

#### General Information of the Accident

Type Of Accident	SIDE SWIPE
Weather Conditions	CLEAR
Road Surface	DRY

#### Other Information

Was any foreign vehicle involved in this accident?	NO
Number of vehicles (including own vehicle) involved in the accident	2
Was any body injured in the Accident?	NO
Was any injured conveyed to hospital by ambulance?	NO
Was any other material or property damaged?	YES
I have been approached by unknown person(s) soliciting/offering accident claims assistance.	NO
Number of Passengers (Including Driver)	1

#### Details of Police Action

Was the accident reported to the police?	NO
If Yes, Please state which Police Station	
Was notice of intended Prosecution given?	NO
If Yes, against whom?	

#### Circumstances of Accident

PLEASE REFER ATTACHED STATEMENT

#### Attachment(s)

Are accident photos available for attachment?	YES
Was there any video captured by Car Camera?	YES
Was there any audio recorded?	NO

#### DETAILS OF OTHER VEHICLE PROPERTY 1

Vehicle Registration Number	SMF1646U
Vehicle Make/Model/Colour	KIA
Details Of Properties	
Vehicle Category	PRIVATE CAR
Name of Driver	SANIAH BINTE AHMAD
NRIC/Passport Number	S1412200A
Contact Number	91717583
Address	
Postcode	
Insurance Company Name	
Nature Of Damage	
No. Of Passenger (Including Driver)	

## Sketch Plan

### SKETCH PLAN

#### IMPORTANT NOTICE

1. Please report **correctly** the details of the accident to speed up the claims process.
2. This Form must be **completed by the Policyholder and/or the Authorised Driver**.
3. Information provided must be as **truthful and accurate as possible**. Any wilful misrepresentation or withholding of material facts may allow insurance companies to **repudiate policy liability**.
4. The issue and acceptance of this Form by insurance companies is not an admission of policy liability on the part of the insurance companies.
5. **Any false reporting may be referred to the Police for investigation.**
6. The report will be forwarded by the insurers of the GIA Records Management Centre established by the General Insurance Association of Singapore (GIA) for archiving and that copies of this report will for a fee be made available upon application by interested parties.
7. By the lodgment of this report to the insurers, you hereby consent to the archiving of this report at the centre and to copies of the report being made available aforesaid.

#### 8. Consent under the Personal Data Protection Act (PDPA)

I understand, acknowledge, agree and consent that:

- (a) My insurer, my workshop and the General Insurance Association of Singapore ("GIA") may/are permitted to collect, use, disclose and/or process my personal data/personal information set out in this [form] and any other personal information provided by me or possessed by my insurer (collectively the "Personal Information") and disclose and transfer such Personal Information to all insurer(s) who have insured vehicle(s) involved in this accident (all insurer(s) who have insured vehicle(s) involved in this accident shall be collectively referred to as the "Insurers"), the Insurers' lawyers/law firms, the Monetary Authority of Singapore and any relevant government agency/authority (such as the police), for the purpose(s) of:
  - (i) processing, handling and/or dealing with my claims including the settlement of the claims and any necessary investigations relating to the claims;
  - (ii) investigating the accident and/or my claims;
  - (iii) carrying out and/or dealing with my instructions or responding to any enquiries by me;
  - (iv) administering my claims (including the mailing of correspondence, statements, invoices, reports or notices to me, which could involve disclosure of certain personal data about me to bring about delivery of the same as well as on the external cover of envelopes/mail packages); and/or
  - (v) complying with applicable law in administering, processing, handling and/or dealing with my claims (collectively the "Purposes")
- (b) all insurer(s) who have insured vehicle(s) involved in this accident and the Insurers' lawyers/law firms, may/are permitted to collect, use, disclose and/or process my Personal Information for one or more of the above Purposes; and
- (c) my Personal Information may/can be disclosed by any of the Insurers and/or GIA to their third party service providers or agents (including their lawyers/law firms), which may be sited outside of Singapore, for one or more of the above Purposes.
- (d) my Personal Information will also be collected and used to compile claims history for the purpose of fraud detection, investigation and management in present and all future claims.
- (e) the information so collected under (d) above may be shared / disclosed:
  - (i) to all insurers and/or any other third parties that assist in evaluating, investigating, controlling or managing fraud, regulators, law enforcement and government agencies as reasonably required for the purposes stated, or
  - (ii) for complying with requirements under any regulations, laws or court orders.



益隆貿易私人有限公司

ALAN KOH TRADING PTE LTD  
22 Yio Chu Kang Road #02-21 Highland Centre  
Singapore 545535. Tel: 62689066 / 32883039 Fax: 62652876

Policyholder's Signature  
Date & Time:

Driver's Signature  
(If driver is not the policyholder)  
Date & Time:



Reporting Centre Personnel's Signature  
Name: Tony Fong  
NRIC/FIN No.: 620401071

## Sketch Plan #2

### SKETCH PLAN

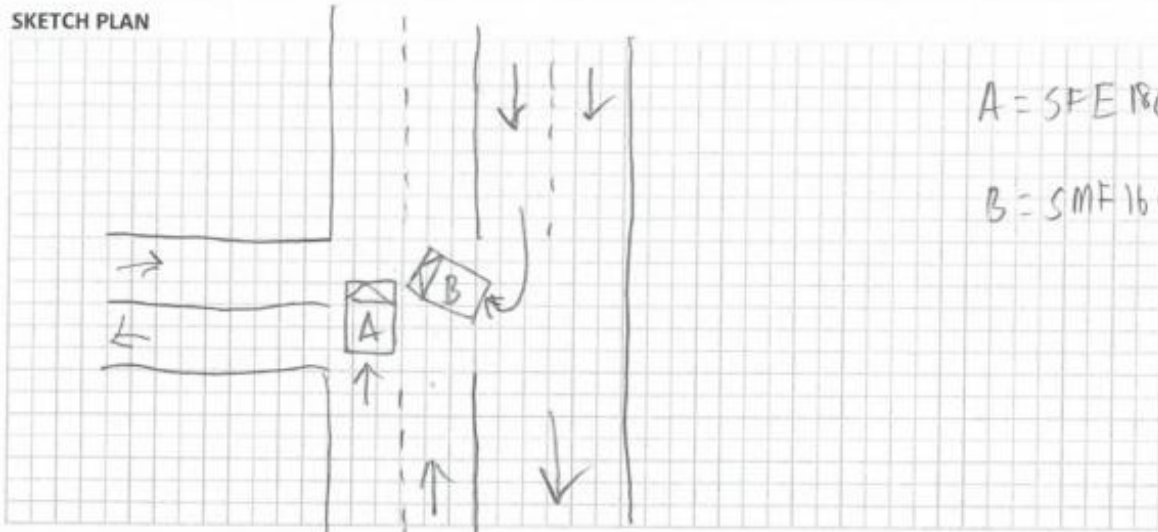

### DESCRIBE CIRCUMSTANCES OF THE ACCIDENT

Please Refer Attached  
Statement

### DECLARATION



I/We declare the foregoing particulars are true in every respect.

ALAN KOH TRADING PTE LTD

22 Yio Chu Kang Road #02-21 Highland Centre  
Singapore 545535 Tel: 62852876 / 62852876 Fax: 62852876

Policyholder's Signature  
Date & Time:

Driver's Signature  
(If driver is not the policyholder)  
Date & Time:



Reporting Centre Personnel's Signature  
Name: Tony Poon  
NRIC/FIN No.: G2040197X

### Sketch Plan #3

#### Statement of Account

<b>Date</b>	12 July 2019
<b>Time</b>	1651 hrs
<b>Location</b>	Hougang Avenue 1
<b>Visibility</b>	Good weather with clear visibility
<b>Road condition</b>	Dry, straight road
<b>Vehicle A</b>	SFE 18 C
<b>Make / Model</b>	Audi / A3
<b>Colour</b>	Black
<b>Driver / NRIC</b>	Koh Joo Ling, S8019114F
<b>Passenger</b>	0
<b>Remarks</b>	Company vehicle registered under Alan Koh Trading Co. Pte. Ltd. (198303683Z)
<b>Vehicle B</b>	SMF 1646 U
<b>Make / Model</b>	Kia / Carens
<b>Colour</b>	Black
<b>Driver / NRIC</b>	Saniah Binte Ahmad, S1412200A
<b>Passenger</b>	1

I, Koh Joo Ling (S8019114F) was driving along Hougang Avenue 1 in Vehicle A, maintaining an average speed of around 50km/h. Weather condition was good and road surface was dry. I was travelling straight on the left lane of a two-lanes straight road and traffic lights was in my favour.

Vehicle B from the opposite traffic flow suddenly accelerated and made a sharp U-turn into my right of way.

I immediately sounded my horn and swirled my vehicle further to left to avoid a head-on collision, and braking at the same time. However, I am unable to avoid a collision as vehicle B had already cut partially into my lane. There was an impact.

I alighted from my vehicle when it was safe to do so. I approached driver of vehicle B. At first, the driver was reluctant to exit from her vehicle, claiming that nothing had happened. I told her it was only right that we exchange our particulars and to assess damages to our vehicles.

The driver then alighted. The driver claimed that she is rushing to bring her maid to the doctor as she is very sick and also she needs to fetch her grandchildren. I noticed there was one person at the front passenger seat of vehicle B. I would assume that person is the maid that she referred to in her claim.

We then assessed our vehicles' damages and took photographs of the damages. At the same time, we also exchanged particulars. Driver of vehicle B was Sania Binte Ahmad (S1412200A).

No parties were injured.



#### Sketch Plan #4

#### Statement of Account

My visual assessment:

1. Damage to vehicle A includes visible deep scratch marks and possibly dents and misalignment to right rear passenger door, driver door, rear and front fender areas. **[Refer to images 1, 2 and 3]**
2. Damage to vehicle B includes scratch marks to number plate and holder, and front left bumper. **[Refer to images 4 and 5]**

I surveyed and noticed there is no U-turn sign on the road that vehicle B was traveling in.

**My front and back in-car dashcams recorded footages leading to the accident. I provide here as evidences to my statement of account.**

I will be sending my vehicle (vehicle A) to Audi workshop on 13 Jul 2019 for a proper damage assessment.

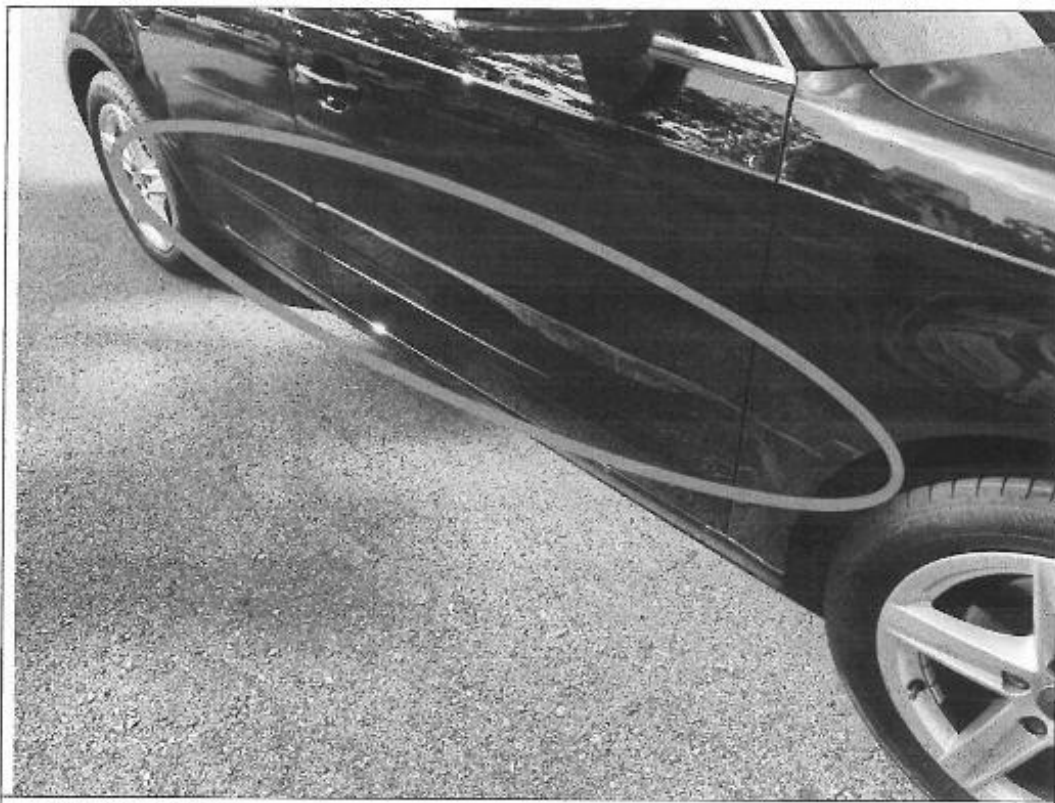

**Image 1 (vehicle A)**

**Sketch Plan #5**

**Statement of Account**



**Image 2 (vehicle A)**

Sketch Plan #6

Statement of Account



Image 3 (vehicle A)



## Accident Photo

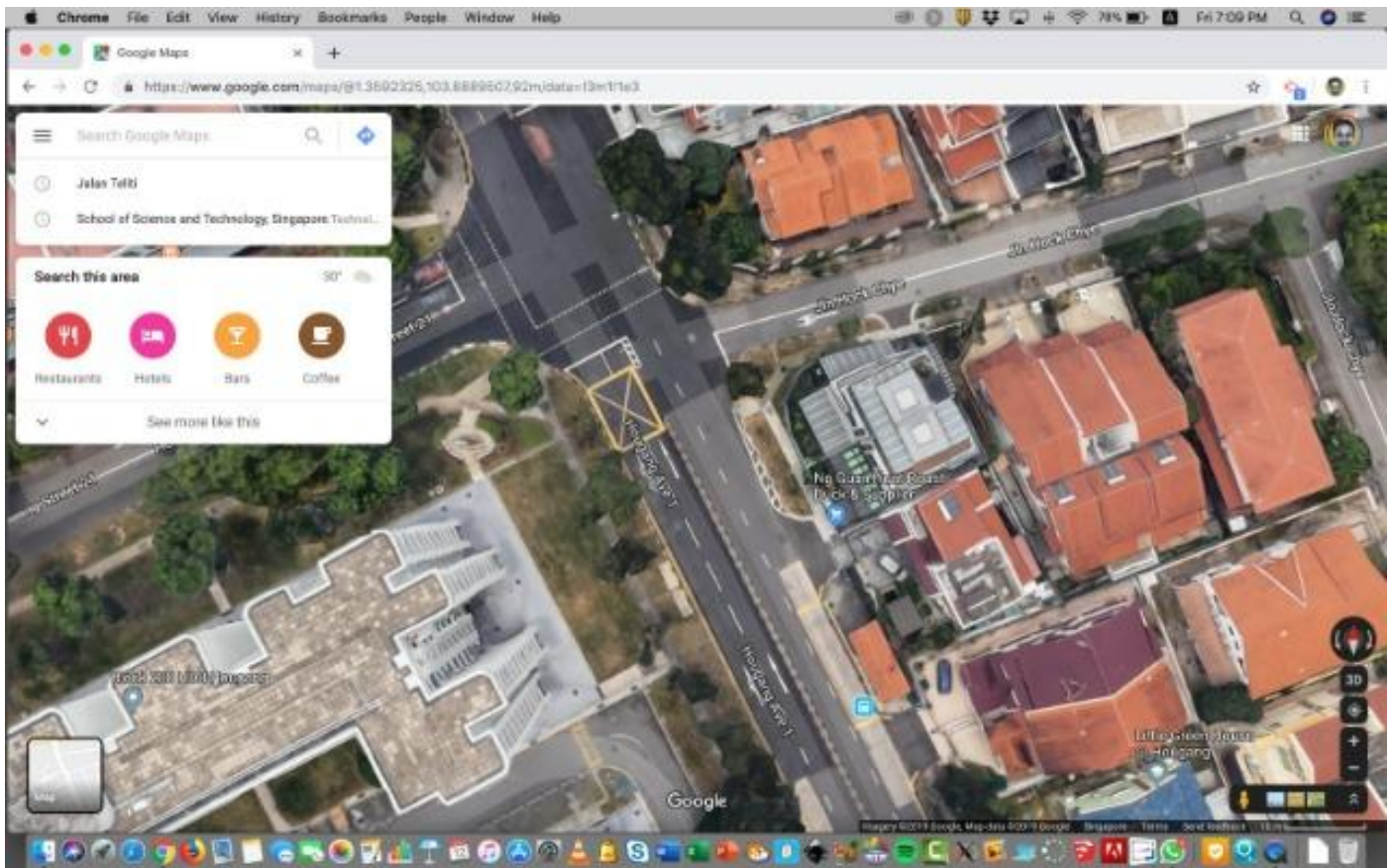

Accident Photo



**Accident Photo**





Accident Photo



Accident Photo



Accident Photo





Accident Photo



Accident Photo



Accident Photo



Accident Photo





Accident Photo



Accident Photo





Accident Photo





AUDI AG

WAUZZZ8V9JA041060

1760 kg

3060 kg

1 - 0955 kg

2 - 0940 kg

Typ 8V



Audi

1

CHZD2367  
092017