

66431309

ASS. REC. BY: Surveyor: Steve REF: CS/MSG 19006441/E/d3<sup>07</sup> Special Instructions: maxim

ASSIGNMENT (Office)

From (Person): Keny Ong Thiam Beng of MSIG Date/Time: 27/6/2019

Estimated Cost: \_\_\_\_\_ Bill to: \_\_\_\_\_

OD / TP / WS / TP RES / OD RES / EVA / INV / MV / CS

To Inspect Vehicle No: SCP 8890A Insured: SLZ 87202 - Toyota  
at Workshop m/s T & S moto Tel: 64845518 - Pirus Plus

of Block 5035 Ang Mo Kio Industrial Park 2 # 01-357

Policy No: 29114756mkf Claim No: \_\_\_\_\_

Sum Insured: \_\_\_\_\_ Excess: \_\_\_\_\_

Make of Veh: \_\_\_\_\_ D.O.A. 9.4.2019  
(Client's Record)

CA / REV / REP. / REV 24 HRS <sup>"wp"</sup> H.O.D. Endorsement: \_\_\_\_\_

Date/Time: 11.4.19 10:30am Person Contacted: mr oh Vehicle IN/OUT

Date/Time	Action/Instruction	Estimate (X)
	SCP 8890A -	
	SLZ 87202 -	Lump Sum \$2700
	Dismantle: 12/4/2019	Cred: 1000'; 27%
	After repair: 15/4/2019	

25/7/2019

Document were only uploaded on 12/7/2019

\* 12/7/19 5.08pm Keny informed that they have not received colour photographs from TP lawyer and ask us to use the photographs as we taken when pre-repair inspection

26A - File pass to typist

Do Not Finalise

RECEIVED 26 JUL 2019

ASSIGNMENT

From: 11.4.2019  
 Estimated Cost:  
 OD (TP) WS / TP RES / OD RES / EVA / INV / MV  
 To Inspect Vehicle No: SCP 8890A  
 at Workshop with: T & S motor  
 of Block 5035 AMK Industrial Park 2# 01-357  
 Insured:  
 Policy No:  
 Claims No:  
 Sum Insured:  
 (Client's Record)  
 Make of Veh:

(Policy Condition)

Remark: The veh had commenced its repair at the time of inspection.



Bal. or Market Value:

IDAC Accident Report: Consistent? Yes or No

GIA / PR Seen: Consistent? Yes or No

Est. Repair: days Res: Yes or No

Lump Sum: \$ 3 Val: Yes or No

CA / REV / REP. / 24 HRS

"wp"

Date: Person Contacted:

Vehicle: IN / OUT

Veh No: SCP 8890A  
 Type: M/Car / B/Cycle / Bus / Van / Lorry / Taxi / Prime Mover /  
 Truck / Trailer or  
 Make: Honda CRV  
 Colour: Silver  
 Sp. Reading: 79399  
 Eng No:  
 C/Nr: MRA RM 3850 GP000117  
 Gen. Cond: Good / Fair / Poor / Burnt  
 Steering: In order / Jammed / Leaked / Burnt or  
 Brake: In order / Jammed / Leaked / Burnt or  
 Mod: Nil / R/Rim / STD A/Rim or  
 Tyre Size: F: 225/60R18  
 R:

BS (DUN) / EXNOVA / GY / FS / LIZA / MIC / QHTSU / PIR / SUMI /  
 TOYO / YOKO or

Front	Rear
R/Bal: 7 mm	R/Bal: 7 mm
L/Bal: 7 mm	L/Bal: 7 mm
D.O.A: 9/4/19	D.O.I: 11/4/19

Survey held at: T & S motor  
 Des. of Damages: Frt / Rear / O/S / N/S / U/C / Rooftop or

The U/C / Chassis frame / Body Structure affected due to collision.

Date / Time: Action / Instruction

Repair range 4x-5x, 6 days

12/4/2019

Date/Time, File Pass to?

☐: Prel. Report

1)

☐: Final Report

Date/Time, File Return to?

2)

Days Of Repair: 6

Resurvey No. of Trip: 2

Add Fee: ☐ Site Insp (\$

☐ Interview (\$

☐ Tech. Insp (\$

☐ Weekend (\$

Report Format: PRS

Lump Sum / I.B.I: (\$

Survey Fee:

Transportation:

\$ + 10% OR

Photo:

Other:

1072

120

10

130



## PRIORITY SERVICES

Insurance Loss Adjusters And Motor Appraisers  
Block 779 Yishun Avenue 2 #01-1545 Singapore 760779  
Tel : 62934822 Fax : 62963283

### VEHICLE INSPECTION REPORT

Report No. TP/0054/19	Date of Report	: 29 April 19
To : Seng Kok Cheng	Date of Request	: 11 April 19
2D Da Silva Lane	Report requested by	: Seng Kok Cheng
Singapore 545005	Date of Accident	: 9 April 19
	Date of Inspection	: 11 April 19
	Claim No.	: Third Party Claim

### PARTICULARS OF DAMAGED VEHICLE

Registration Plate No	: SCP 8890 A	Odometer Reading	: 79400km
Make	: Honda	Carrying Capacity	: 4
Model	: CR-V (A)	Radio / Cassette / CD	: Yes
Year of Manufacture	: 2015	Air-Conditioner	: Yes
Colour	: Metallic Silver	Wing Mirror	: Yes
Engine Capacity	: 2,364 cc	Clock	: Yes
Engine No	: —	Seat Belts	: Yes
Chassis / Frame No	: MRHRM3850GP000117	Others	: Nil

### TYRE CONDITION

Front Left	: 6mm	Front Right	: 6mm
Make	: Dunlop	Make	: Dunlop
Rear Left	: 6mm	Rear Right	: 6mm
Make	: Dunlop	Make	: Dunlop
Spare	:	Road Wheels Type	: Alloy

(The above represents the approximate remaining life of tyre treads)

Jack & Tools	: No	Spare Tyre	: No
--------------	------	------------	------

### PRE-ACCIDENT CONDITION OF DAMAGED VEHICLE (Static tests only)

General Body Work	: Good
Paint Work	: Good
Handbrake	: Serviceable
Footbrake	: Serviceable
Steering	: Serviceable
Apparent engine modification	: Nil

*This report is confidential and is given for the use of clients and their agents and any disclosure or publication of it or parts thereof shall be the responsibility of such person and no liability shall be attached to us therefore.*

## ASSESSMENT

	<u>Repairer's Estimate (S \$)</u>	<u>Our Recommendation (S \$)</u>
Spare Parts :	3,392.72	2,356.34
Labour Charges :	1,750.00	1,260.00
Paint Work :	1,200.00	1,000.00
Towing Charges :	0.00	0.00
Others :	0.00	0.00
Totals :	6,342.72	4,616.34

Reduction (S \$) : 2,642.72

Recommended Reserve (S \$) : 3,700.00 (Lump Sum)

Estimated Normal Period of Repairs : 5 working days

## CONTRIBUTIONS BY INSURED

Excess (S \$) : N/A

Others : —

The Assignment

The survey was conducted at T & S Motor Service, Block 5035, Ang Mo Kio Industrial Park 2, #01-357, Singapore 569538.

Follow-up inspection has been conducted.

Point of Impact

At the rear portion.

Damages

The rear bumper, rear bumper lower garnish, rear bumper fender LH, rear bumper under cover, rear fender arc garnish, rear end panel, rear floor panel, etc.

Other parts were also found damaged. (see schedule for details)

Adjustment / Recommendation

We have inspected thoroughly each and every item on the repairer's estimate against the actual damages found on the vehicle and we list the breakdown of our findings and our recommendation as per schedule attached.

Our adjusted amount for the cost of repairs is \$4,616.34

Conclusion

The repairer has agreed to undertake repairs at a lump sum of \$3,700.00

We now revert to you for your decision on repairs.

Very truly yours

PRIORITY SERVICES

  
JIMMY S. T. LEE AMSOE, AMIRTE, AMSAE-AUS, MSAAA  
Motor Appraiser

  
JEFFREY ONG  
Motor Appraiser

Encl. Photographs of the damaged vehicle taken by us during inspection.

## SINGAPORE ACCIDENT STATEMENT

### IMPORTANT NOTICE

1. Please report correctly the details of the accident to speed up the claims process.
2. This Form must be completed by the Policyholder and/or the Authorised Driver.
3. Information provided must be as truthful and accurate as possible. Any wilful misrepresentation or withholding of material facts may allow insurance companies to repudiate policy liability.
4. The issue and acceptance of this Form by insurance companies is not an admission of policy liability on the part of the insurance companies.
5. Any false reporting may be referred to the Police for investigation.
6. This report will be forwarded by the insurers of the GIA Records Management Centre established by the General Insurance Association of Singapore (GIA) for archiving and that copies of this report will, for a fee, be made available upon application by interested parties.
7. By the lodgement of this report to the insurers, you hereby consent to the archiving of this report at the centre and to copies of the report being made available aforesaid.

### ACCIDENT STATEMENT

Date Of Report	10/04/2019 11:04
Date Of Accident	09/04/2019 17:00
Exact Location Of Accident	CTE TOWARDS PIE (UPPER SERANGOON EXIT)
Country/State of Loss	SINGAPORE

### DETAILS OF OWN VEHICLE

Vehicle Registration Number	SCP8890A
<b>Insured/Policyholder</b>	
Name Of Registered Owner	SENG KOK CHENG
NRIC No	S0096250C
Email Address	NOEMAIL
Mobile Phone No	(LOCAL) +65-96350812
Alternative Phone No	OTHERS-86996315

### Vehicle Particulars

Manufacturer	HONDA
Model	CR-V-2.4 (A)
Exact Purpose for which vehicle was being used at time of accident	PRIVATE USE
Are you claiming under your own insurance policy for repair to your vehicle?	NO
If No, Please state action to be taken	THIRD PARTY
Vehicle Category	PRIVATE CAR

### Insurance Company

Name of Insurance Company	SOMPO INSURANCE SINGAPORE PTE. LTD.
Type Of Coverage	COMPREHENSIVE
Fleet Policy	NO
Policy Number	D18MTPV01018584
Cover Note Number	07/12/2018 - 06/12/2019

### Driver

Name of Driver	TIA KA HWA
NRIC No	S7662493C
Date Of Birth	11/10/1976
Occupation	INDOOR
Date Of Driving Pass	20/09/2010
Driving Experience	8 YEARS AND 6 MONTHS
Gender	FEMALE
Mobile Number	(LOCAL) +65-86996315
Fax Number	
Contact Number	OTHERS-96350812
EEmail Address	CECILIA TKH@GMAIL.COM

Address	2D DA SILVA LANE
Postcode	545005
Was driver an employee of the Insured's Company	NO
If No, Relationship of the Driver with the Insured	OTHER - DAUGHTER-IN-LAW
Vehicle Registration Number of Driver's Own Vehicle	-
	-
Insurance Company of Driver's Own Vehicle	-
	-

#### General Information of the Accident

Type Of Accident	COLLISION - HEAD TO REAR
Weather Conditions	RAINING
Road Surface	WET

#### Other Information

Was any foreign vehicle involved in this accident?	NO
Number of vehicles (including own vehicle) involved in the accident	2
Was any body injured in the Accident?	NO
Was any injured conveyed to hospital by ambulance?	NO
Was any other material or property damaged?	YES
I have been approached by unknown person(s) soliciting/offering accident claims assistance.	NO
Number of Passengers (Including Driver)	2
Passenger 1	
	NAME: : JERALDINE CECILIA SENG
	GENDER: : FEMALE

#### Details of Police Action

Was the accident reported to the police?	NO
If Yes, Please state which Police Station	
Was notice of intended Prosecution given?	NO
If Yes, against whom?	

#### Circumstances of Accident

REFER TO THE SKETCH PLAN BY DRIVER

#### Attachment(s)

Are accident photos available for attachment?	YES
Was there any video captured by Car Camera?	YES
Remarks/ Reasons:	PASS TO OWN WORKSHOP
Was there any audio recorded?	NO

#### DETAILS OF OTHER VEHICLE PROPERTY 1

Vehicle Registration Number	SLZ8720Z
Vehicle Make/Model/Colour	
Details Of Properties	
Vehicle Category	PRIVATE HIRE
Name of Driver	
NRIC/Passport Number	
Contact Number	
Address	
Postcode	
Insurance Company Name	
Nature Of Damage	

No. Of Passenger (Including Driver)



**SKETCH PLAN****IMPORTANT NOTICE**

1. Please report correctly the details of the accident to speed up the claims process.
2. This Form must be completed by the Policyholder and/or the Authorised Driver.
3. Information provided must be as truthful and accurate as possible. Any wilful misrepresentation or withholding of material facts may allow insurance companies to repudiate policy liability.
4. The issue and acceptance of this Form by insurance companies is not an admission of policy liability on the part of the insurance companies.
5. Any false reporting may be referred to the Police for investigation.
6. The report will be forwarded by the Insurers of the GIA Records Management Centre established by the General Insurance Association of Singapore (GIA) for archiving and that copies of this report will for a fee be made available upon application by interested parties.
7. By the lodgment of this report to the insurers, you hereby consent to the archiving of this report at the centre and to copies of the report being made available aforesaid.
8. Consent under the Personal Data Protection Act (PDPA)

I understand, acknowledge, agree and consent that:

- (a) My insurer, my workshop and the General Insurance Association of Singapore ("GIA") may/are permitted to collect, use, disclose and/or process my personal data/personal information set out in this [form] and any other personal information provided by me or possessed by my insurer (collectively the "Personal Information") and disclose and transfer such Personal Information to all insurer(s) who have insured vehicle(s) involved in this accident (all insurer(s) who have insured vehicle(s) involved in this accident shall be collectively referred to as the "Insurers"), the Insurers' lawyers/law firms, the Monetary Authority of Singapore and any relevant government agency/authority (such as the police), for the purpose(s) of:
  - (i) processing, handling and/or dealing with my claims including the settlement of the claims and any necessary investigations relating to the claims;
  - (ii) investigating the accident and/or my claims;
  - (iii) carrying out and/or dealing with my instructions or responding to any enquiries by me;
  - (iv) administering my claims (including the mailing of correspondence, statements, invoices, reports or notices to me, which could involve disclosure of certain personal data about me to bring about delivery of the same as well as on the external cover of envelopes/mail packages); and/or
  - (v) complying with applicable law in administering, processing, handling and/or dealing with my claims (collectively the "Purposes")
- (b) all insurer(s) who have insured vehicle(s) involved in this accident and the Insurers' lawyers/law firms, may/are permitted to collect, use, disclose and/or process my Personal Information for one or more of the above Purposes; and
- (c) my Personal Information may/can be disclosed by any of the Insurers and/or GIA to their third party service providers or agents (including their lawyers/law firms), which may be sited outside of Singapore, for one or more of the above Purposes.
- (d) my Personal Information will also be collected and used to compile claims history for the purpose of fraud detection, investigation and management in present and all future claims.
- (e) the information so collected under (d) above may be shared / disclosed:
  - (i) to all Insurers and/or any other third parties that assist in evaluating, investigating, controlling or managing fraud, regulators, law enforcement and government agencies as reasonably required for the purposes stated, or
  - (ii) for complying with requirements under any regulations, laws or court orders.

Policyholder's Signature  
Date & Time:

Driver's Signature  
(If driver is not the policyholder)  
Date & Time:

Reporting Centre/Police Station's Signature  
Name:  
NRIC/FIN No.:



Sketch Plan Pg. 2

Date of accident: 9/4/2019 Time: 5.00pm Location: Along CTE towards PIE /  
 My Vehicle A: SCP8890A Vehicle B: SLZ8720Z Vehicle C: UPP Serangoon  
 SKETCH PLAN Exit

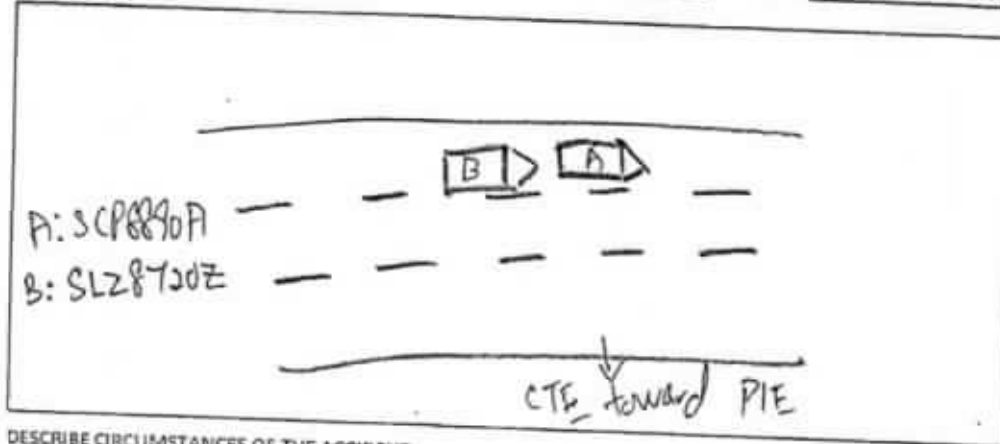

DESCRIBE CIRCUMSTANCES OF THE ACCIDENT

On 9 April 2019 5pm I was driving along CTE towards upper serangoon/PIE exit. It was raining heavily. Visibility was poor. Traffic was slow and congested. Suddenly the car in front of me braked to stop. I braked as well to avoid running into the car in front. But the car behind me SLZ8720Z crashed into my car with a loud bang. We moved to the side of the road to avoid blocking traffic on the highway.

☐ Claim OD/TP at Ah Lim Motor ☒ Claim OD/TP at other workshop ☐ Reporting Only

Remarks: Please forward a copy of my efile accident report to:

My workshop: T & S Motor Service  
 Email address: t-smotor@service@hotmail.com

& myself:  
 Email address: Cecilia@kh@gmail.com

Note: Please take note that your Insurer have 14 days timeframe for you to submit own damage claim under you own policy. Kindly check with your own insurer for more information.

DECLARATION

I/We declare the foregoing particulars are true in every respect.

Policyholder's Signature  
 Date & Time:

Driver's Signature  
 (If driver is not the policyholder)  
 Date & Time:

Reporting Company's Signature  
 Name:  
 NRIC/ID No.:



AH LIM MOTOR COMPANY

Replacement of Parts	Condition	Repairer's Estimate (S S)	Dist.%	Our Recommendation (S S)	Dist.%
To Supply :					
1pc. Rear bumper upper	Dented / Cracked	745.92	20	695.30 745.92	/ 20
1pc. Rear bumper lower garnish	Dented	204.38	20	204.38	/ 20
1pc. Rear bumper face LH	Cracked	96.43	20	96.43	/ 20
1pc. Rear bumper reflector LH	Refit	66.72	20	—	20
2pcs. Rear bumper retainers LH & RH	Necessary	61.44	20	61.44	/ 20
1pc. Rear bumper under cover	Deformed	135.21	20	135.21	/ 20
1pc. Rear fender arc garnish LH	Cracked	137.04	20	137.04	/ 20
1pc. Rear end panel	Dented	575.28	20	459.49 575.28	/ 20
1pc. Rear end panel top garnish	Refit	101.04	20	—	20
1pc. Rear floor panel	Dented / Buckled / Repair	699.48	20	—	
1pc. Rear tailgate lower garnish	Dented / Deformed	339.72	20	339.72	/ 20
1pc. Rear tailgate weatherstrip	Refit	153.24	20	—	20
Sub-Total :-	2119.92	3,315.90		2,295.42	
Total Discount :-	-706	663.18		459.08	
	1695.93	2,652.72		1,836.34	
Special Nett Items :-					
1set. Rear bumper clips	Necessary	100.00		60.00	30%
1set. Rear end panel top garnish clips	Necessary	60.00		30.00	20%
1tube. Panel joint sealant	Necessary	150.00		100.00	30%
1set. Rear tailgate lower garnish clips	Necessary	80.00		50.00	20%
1set. Reverse sensor	Dented	350.00		280.00	200%
Total For Parts :-		3,392.72		300 2,356.34	
Labour Charges :					
Labour to remove & refit affected parts.		1,200.00		900.00	70%
Labour to remove & refix rear upholstery.		200.00		150.00	X
Labour to install reverse sensor.		100.00		60.00	20
To conduct wiring check.		100.00		50.00	30
To apply anti-rust coating.		150.00		100.00	30
Spray Painting :					
Spray paint on the affected parts.		1,200.00		1380 1,000.00	600
Grand Total :-		6,342.72		4,616.34	

Vehicle No : SCP 8890 A Honda CR-V (A)  
Workshop : T & S Motor Service

TP/0054/19

Replacement of Parts	Condition	Repairer's Estimate (S \$)	Dist. %	Our Recommendation (S \$)	Dist. %
----------------------	-----------	----------------------------	---------	---------------------------	---------

Surveyed By : Jeffrey Ong

P- 1695.93

N- 300

L- 1380

3375.93

L/S - 2700.74  
= 2700

5 days

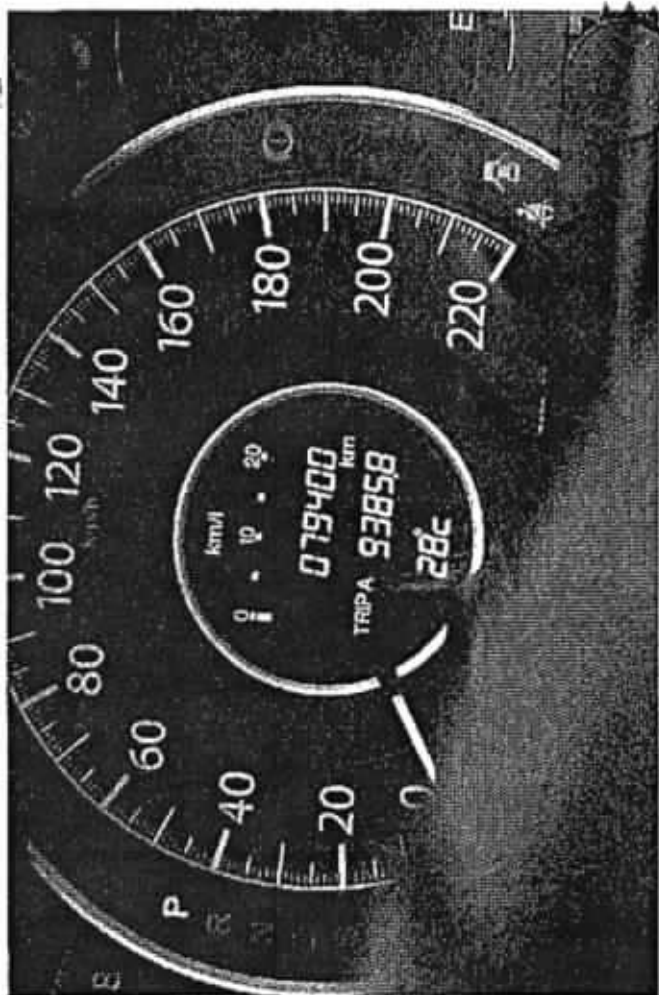



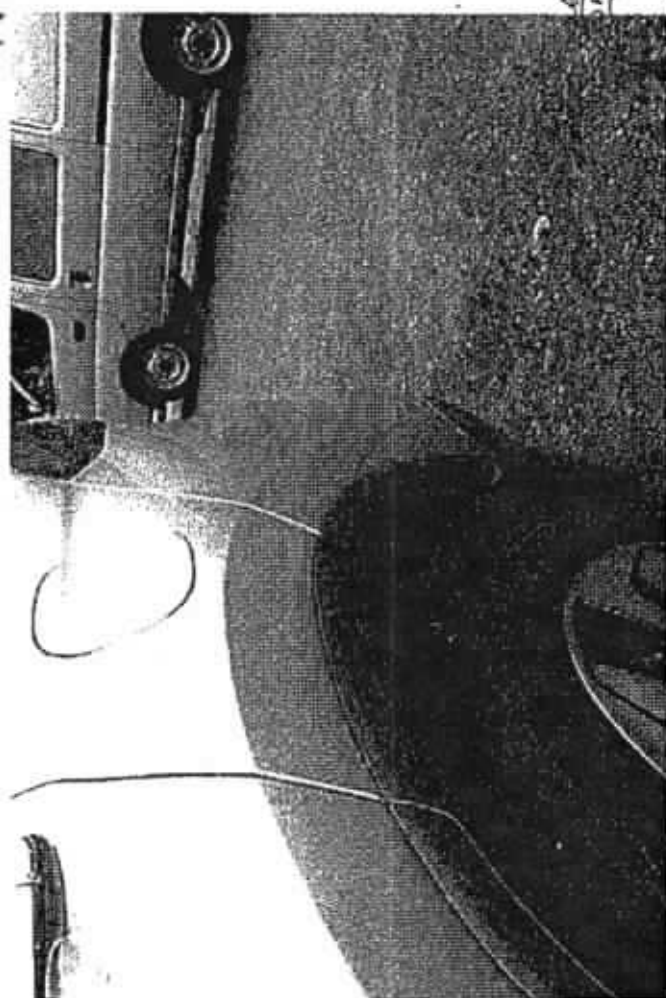
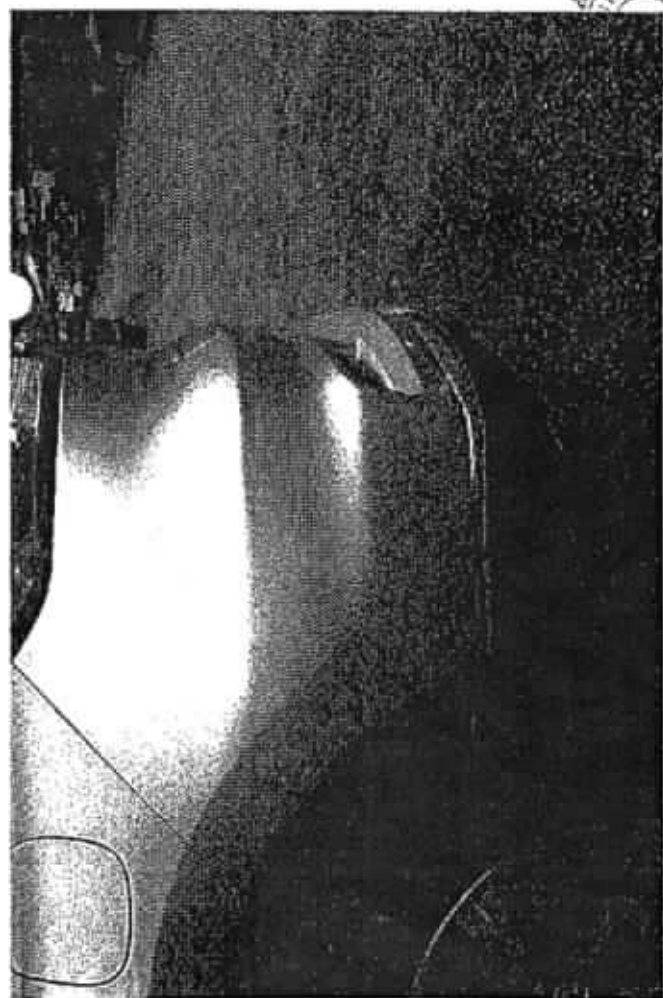
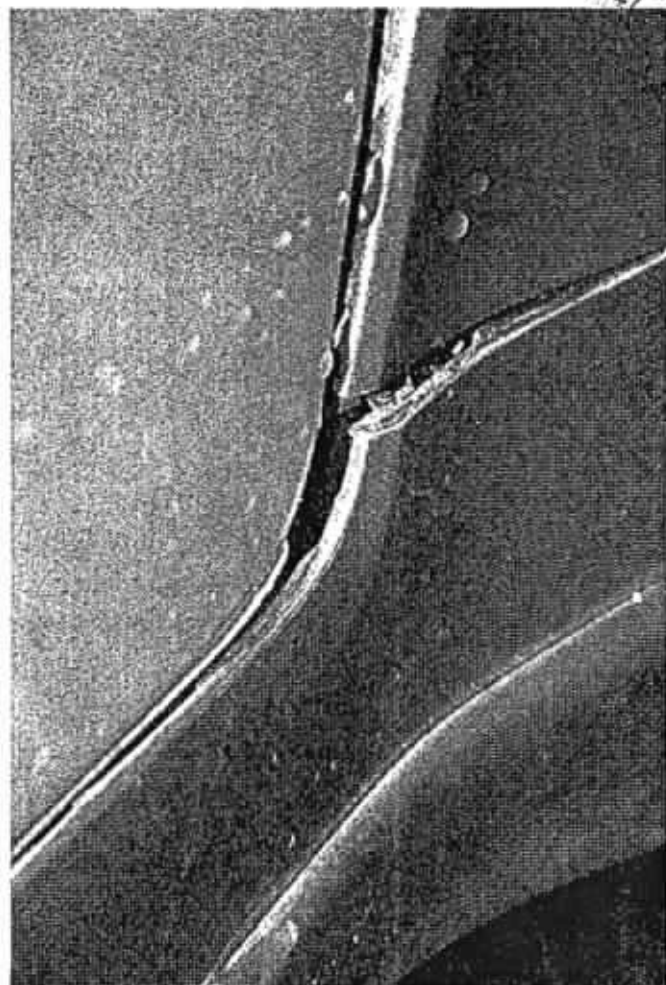
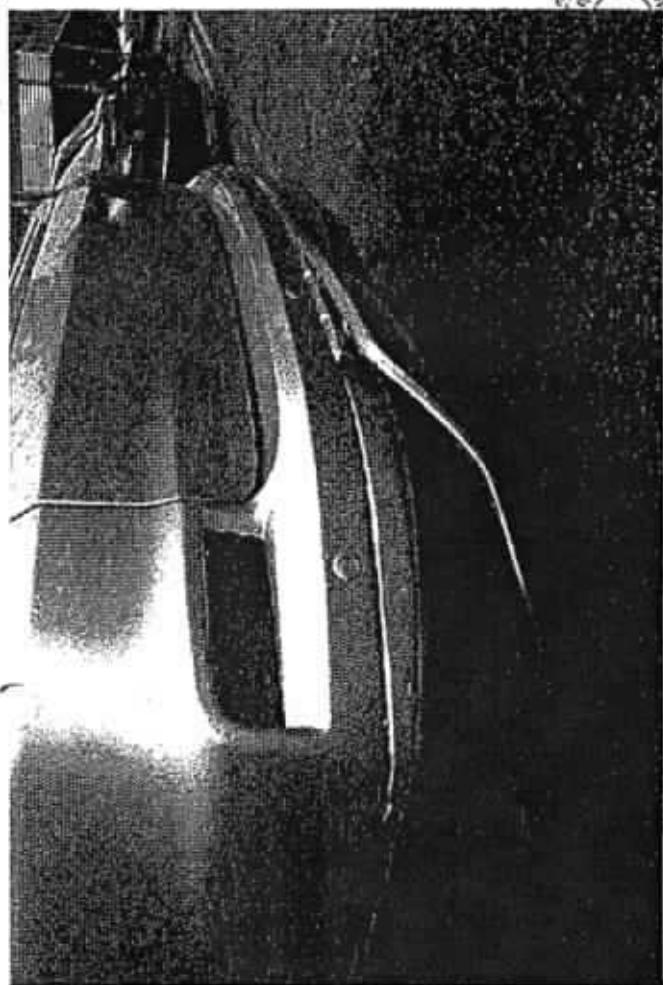

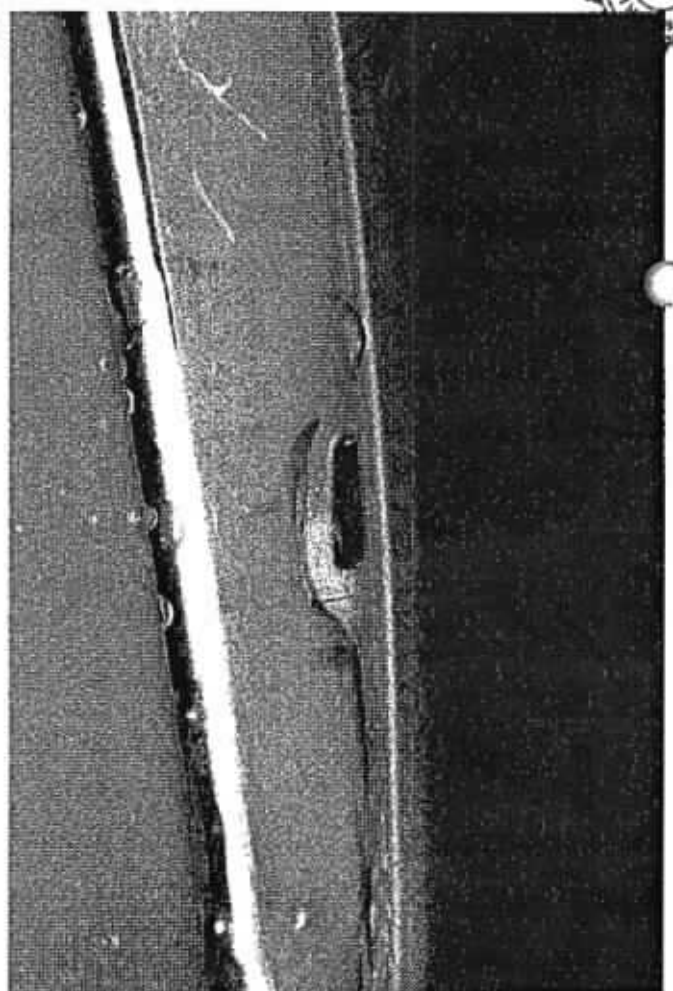
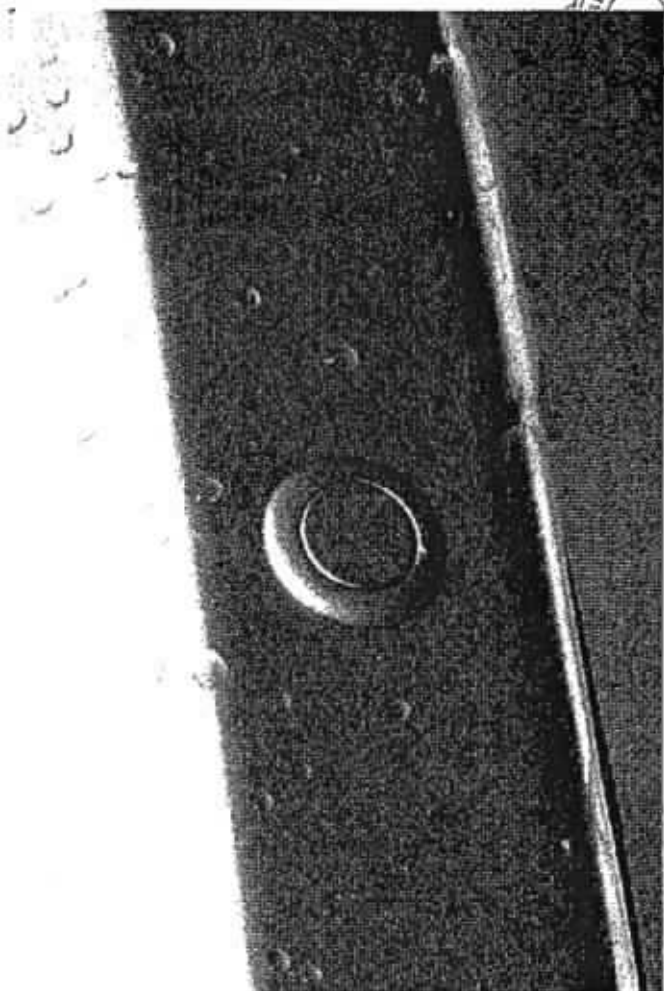
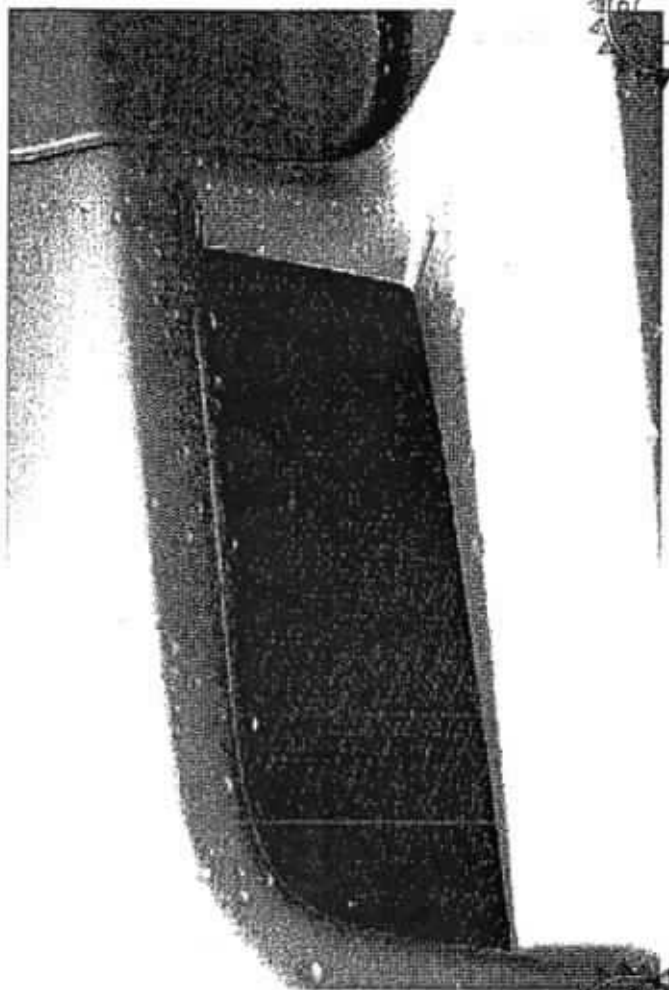

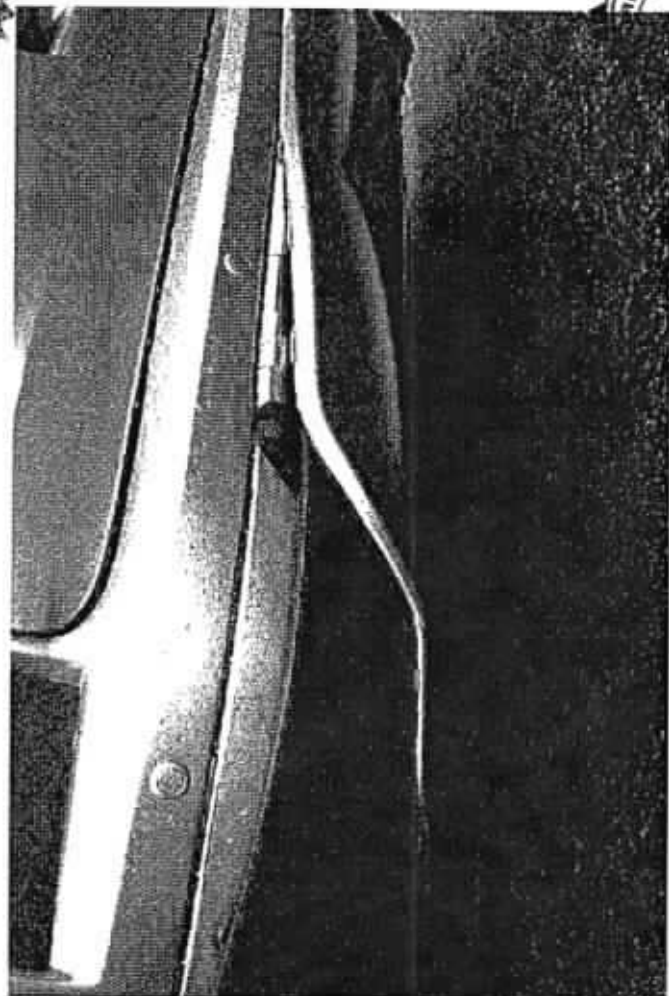
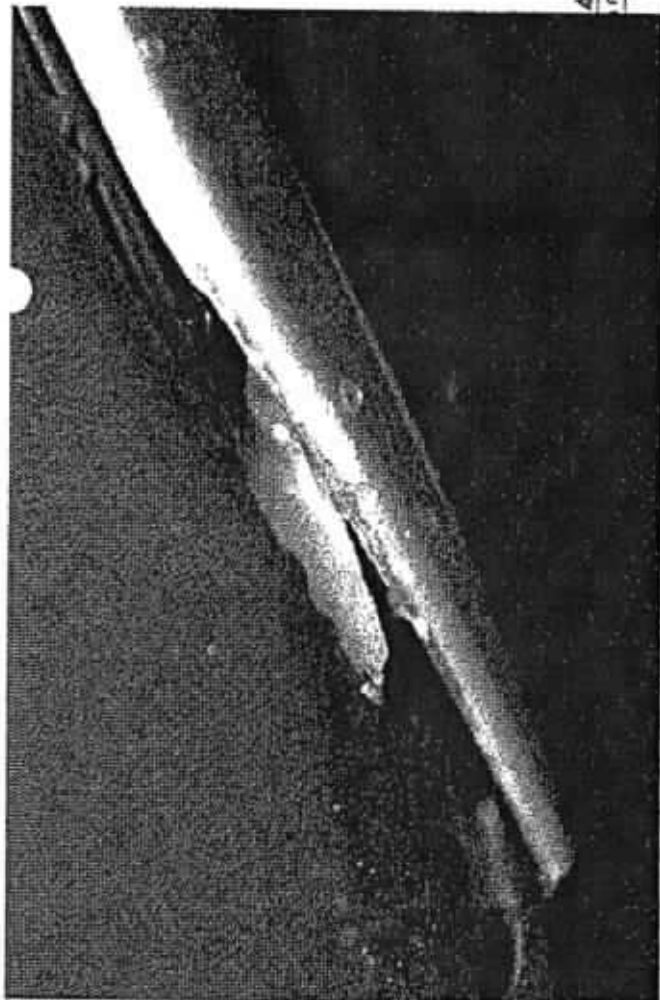
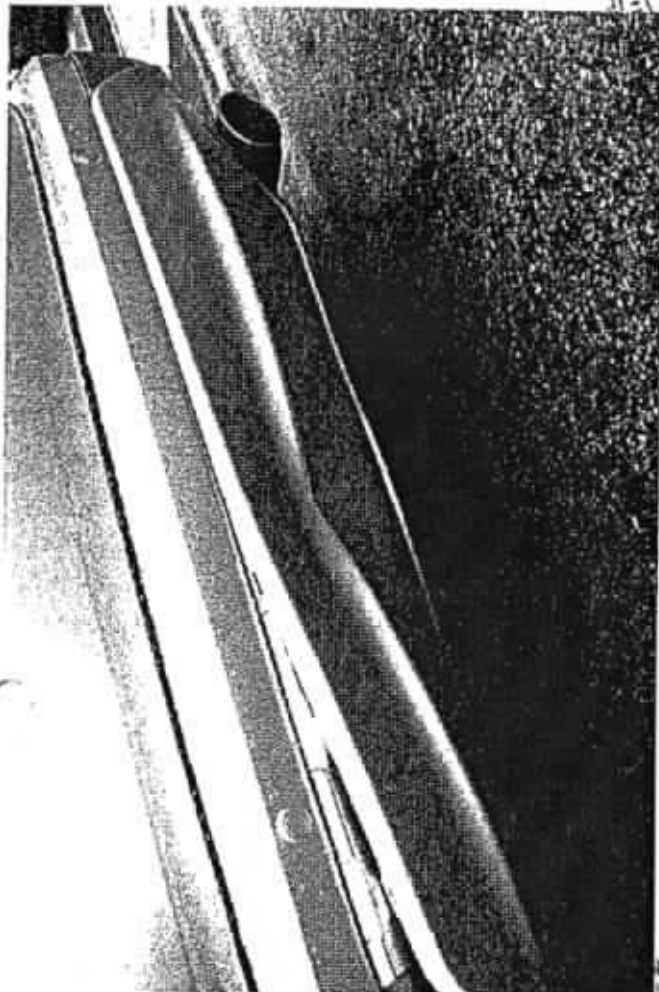



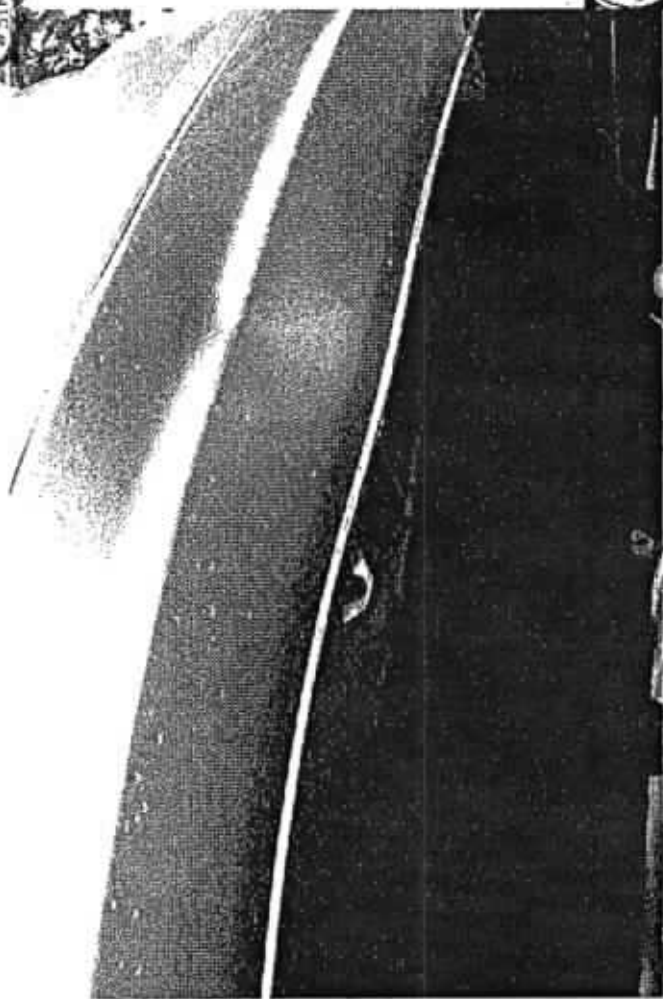
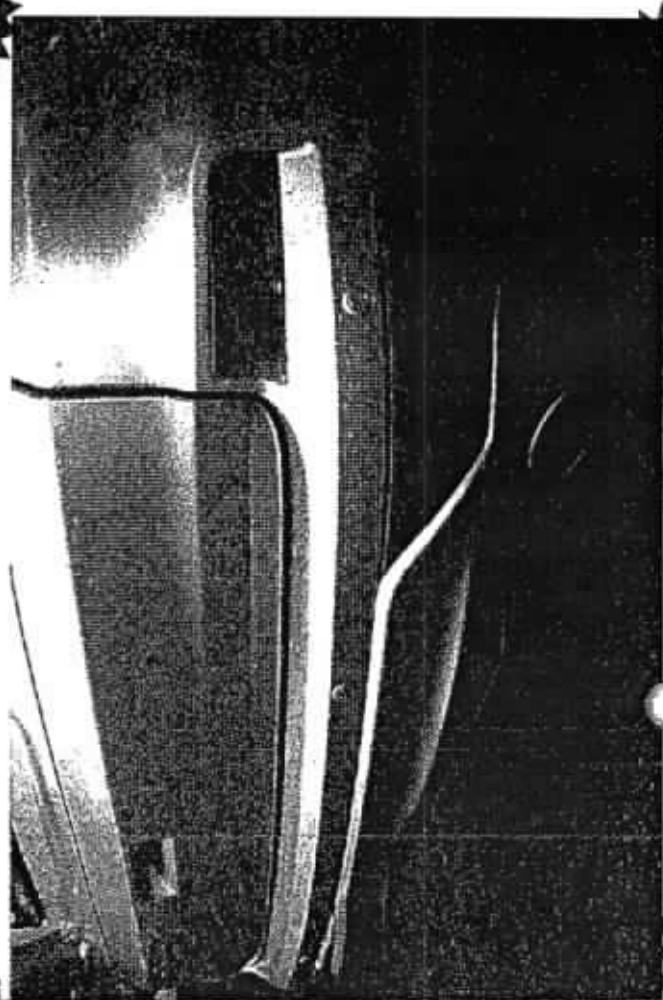
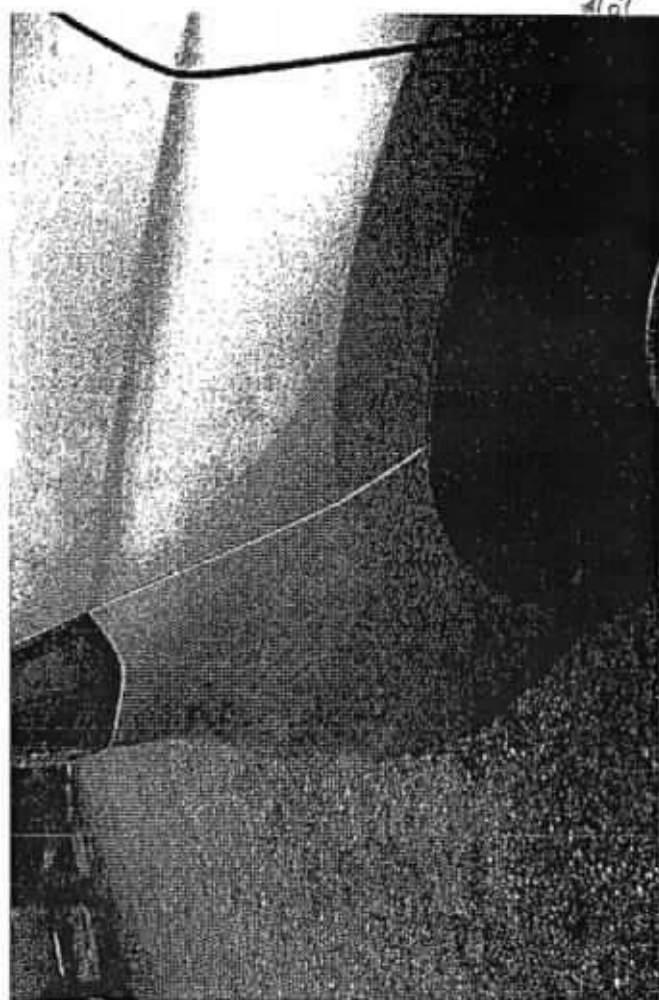

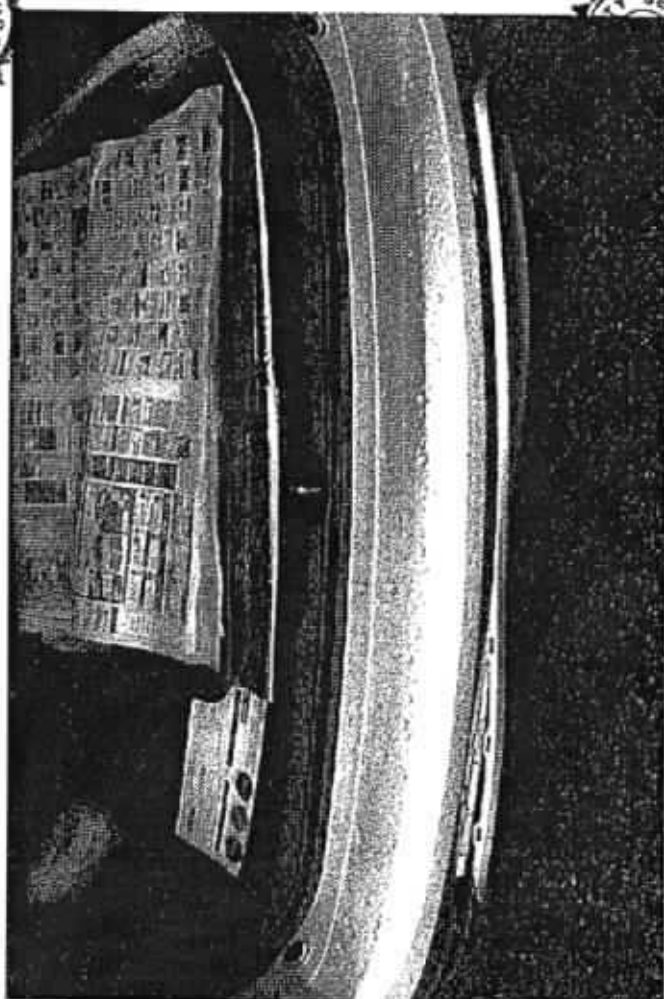
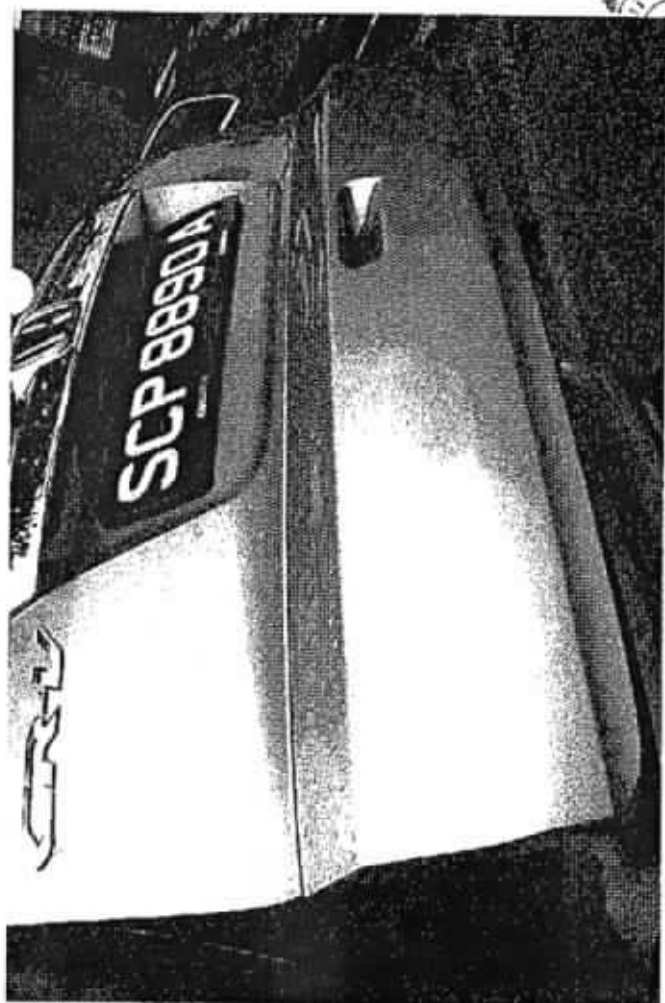
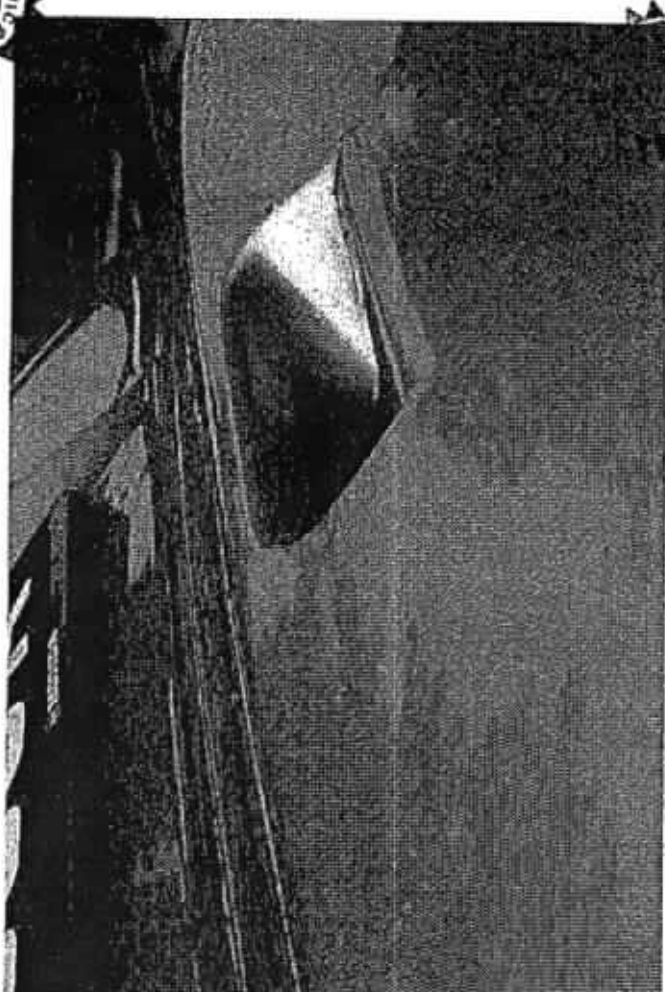

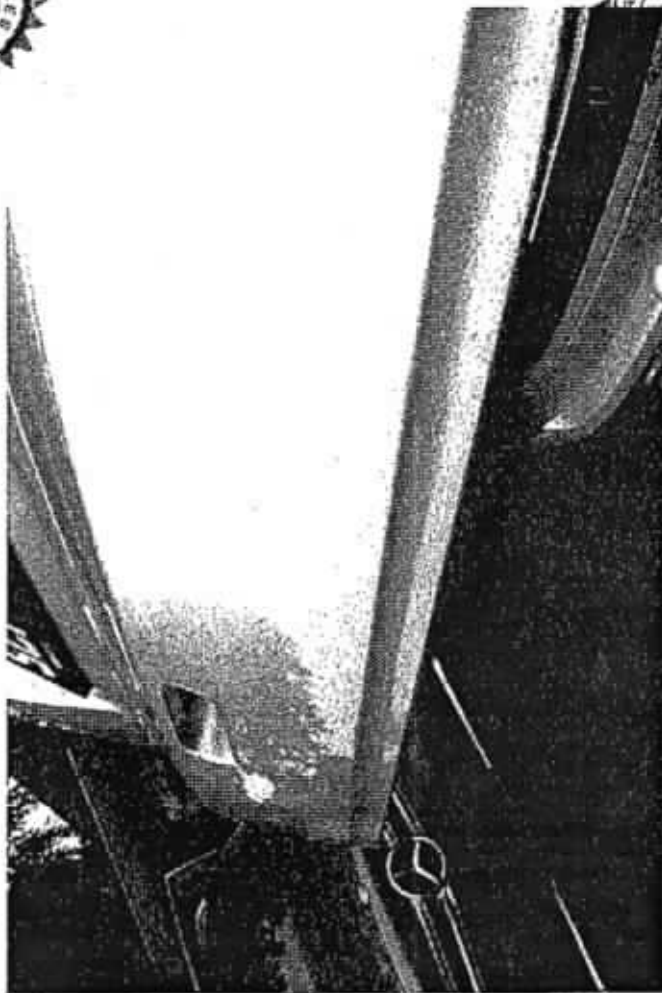
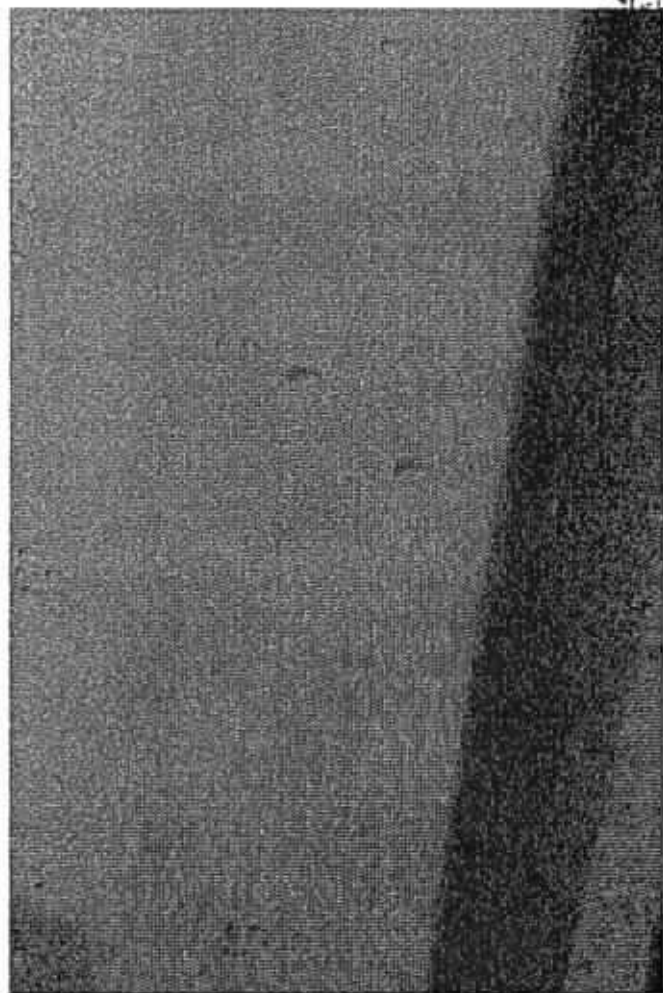
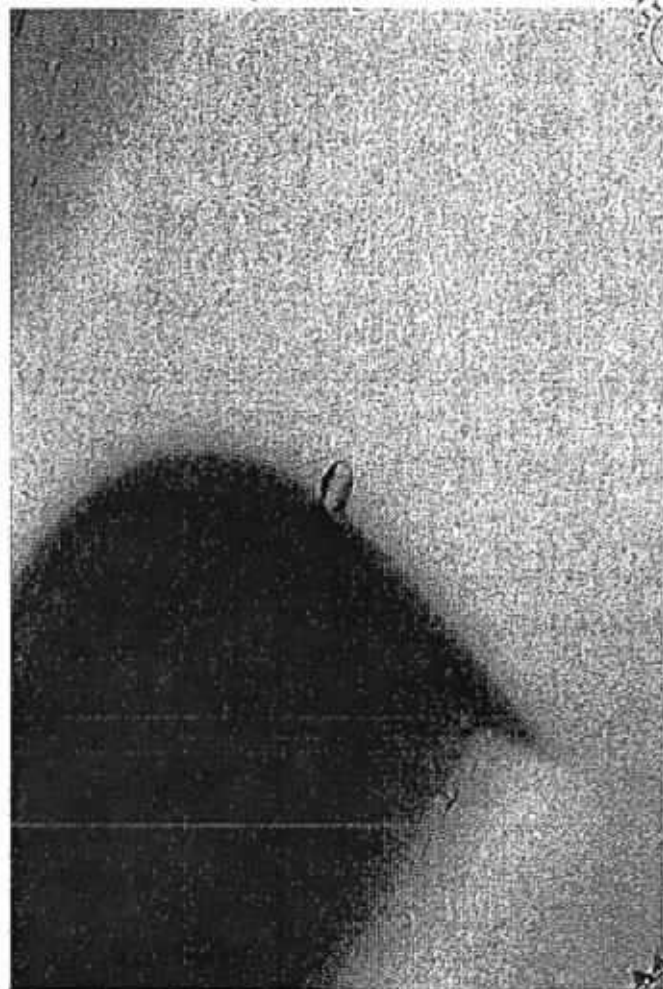



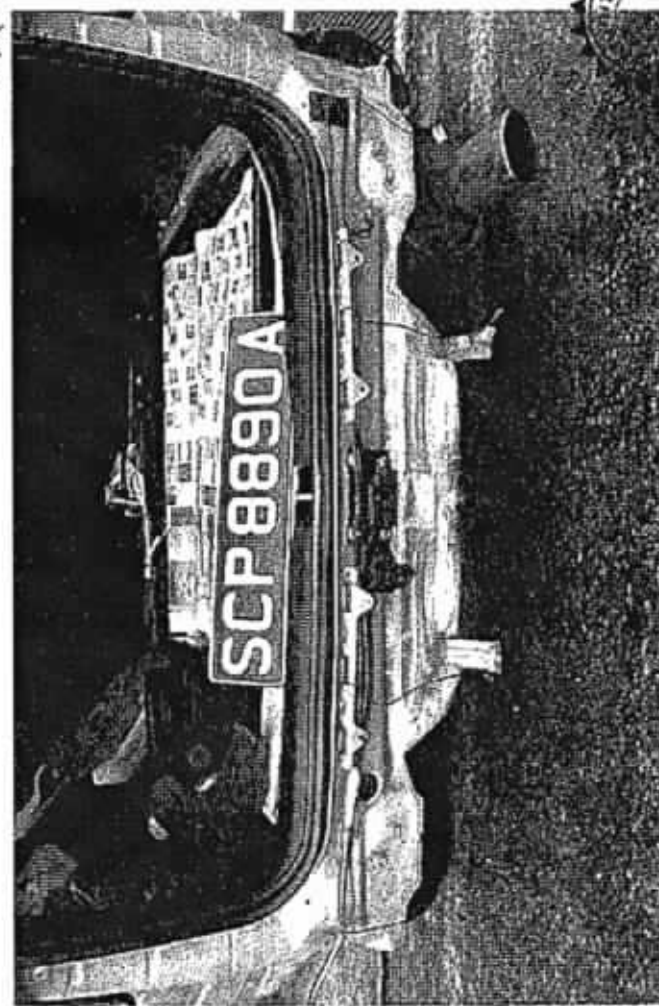
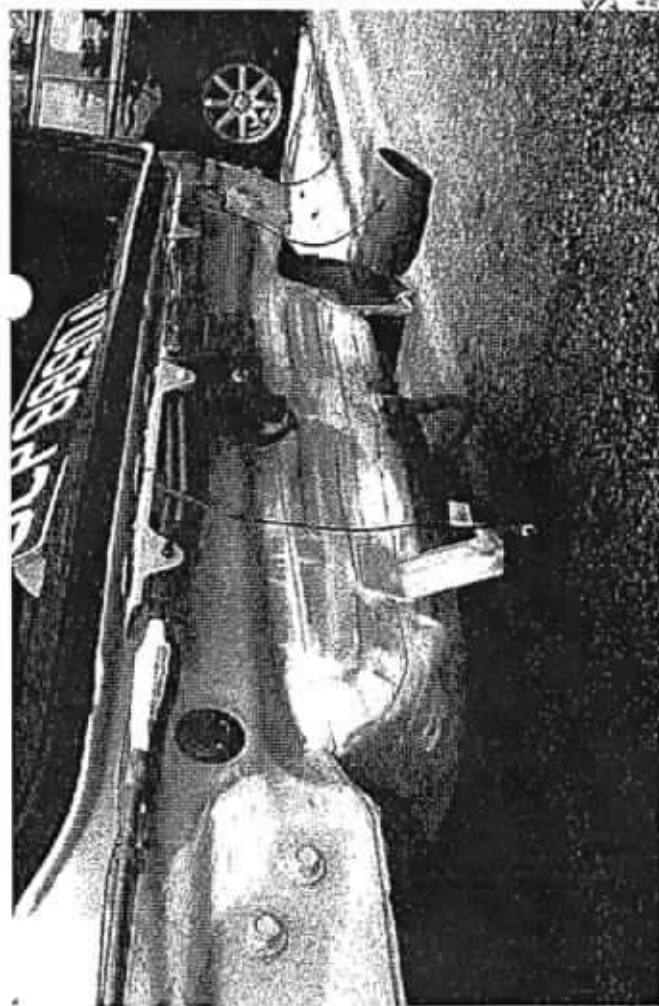
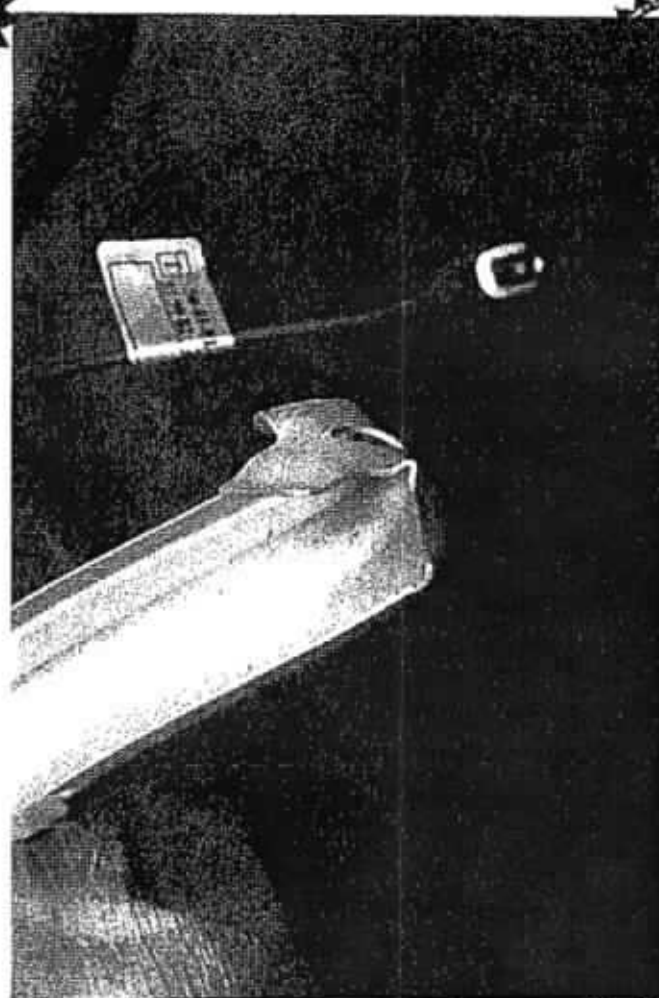

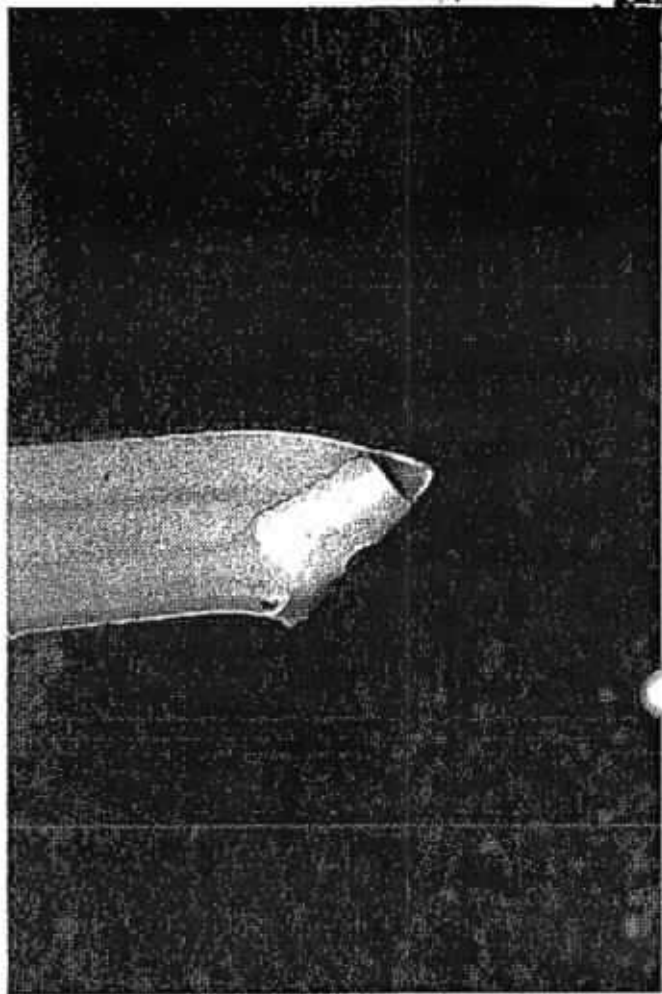
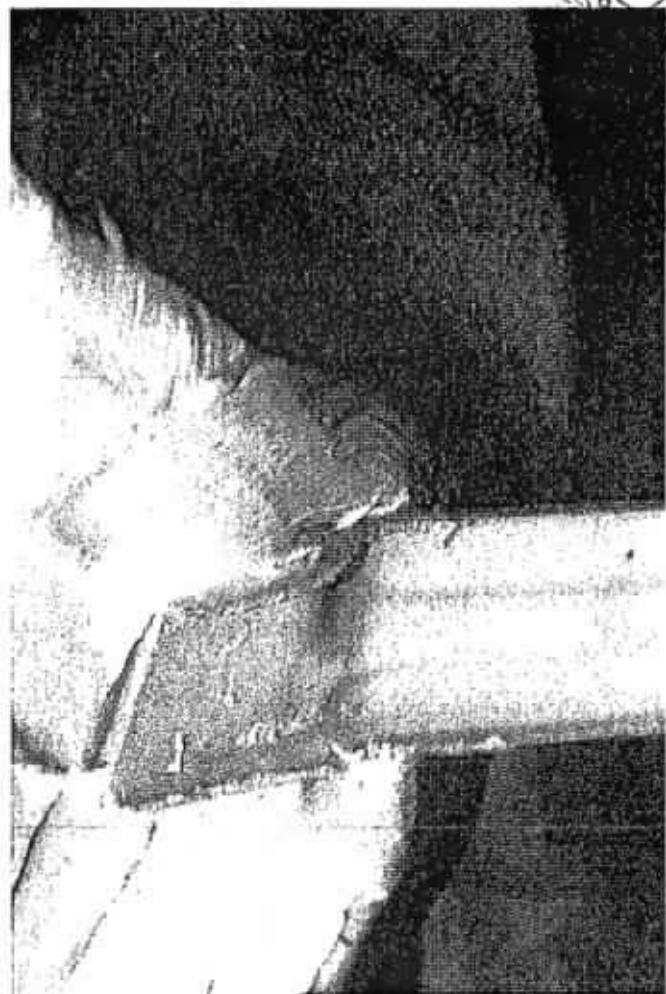





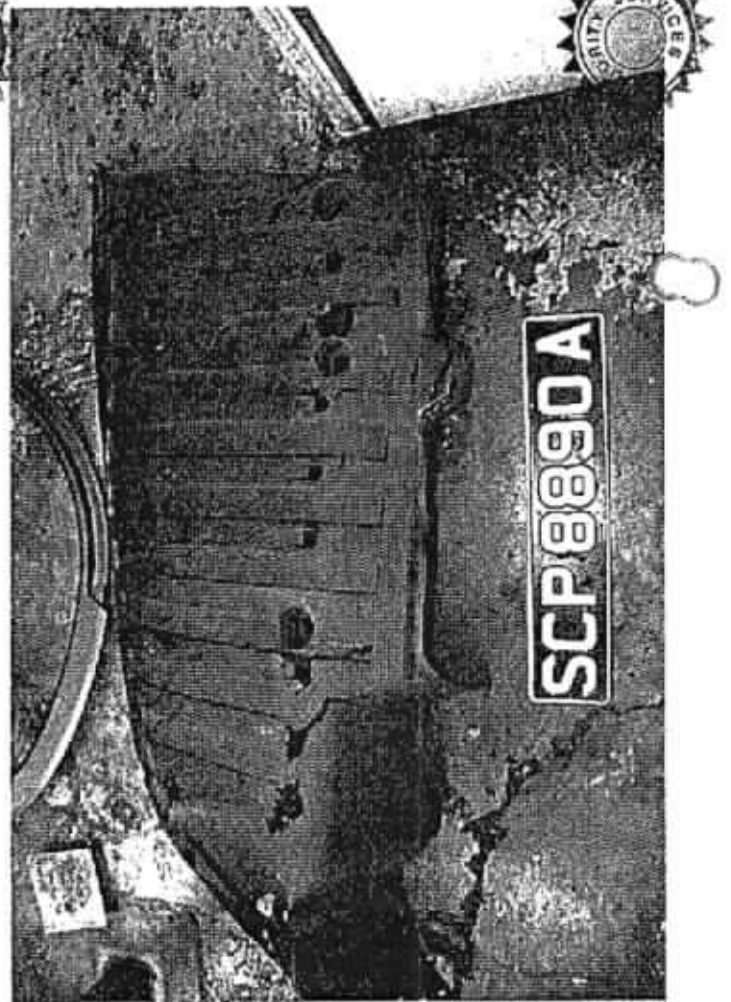
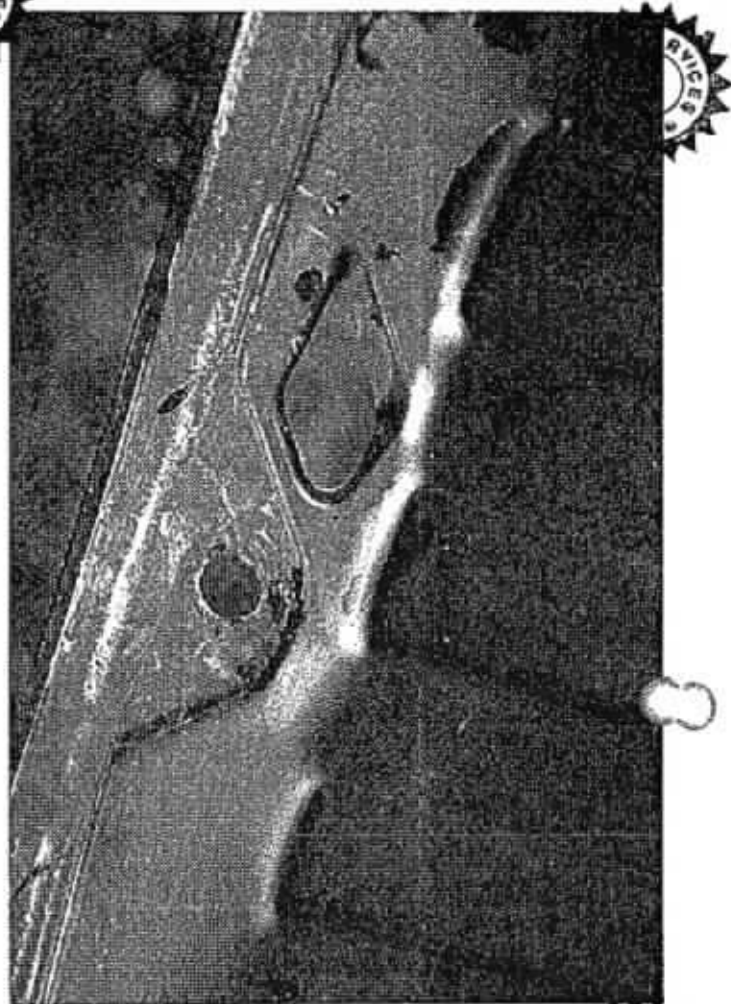



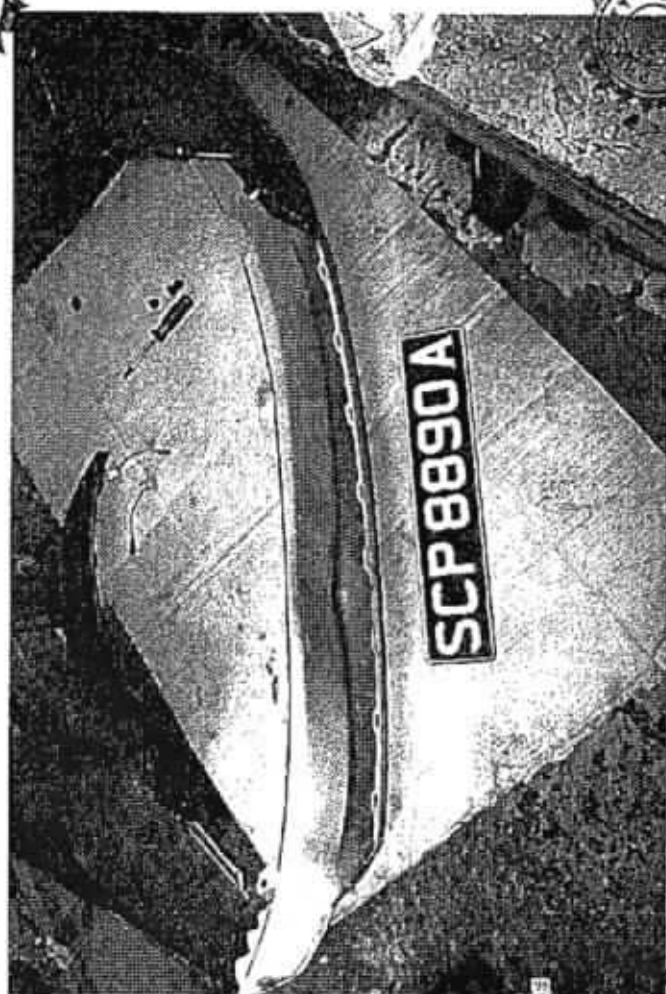



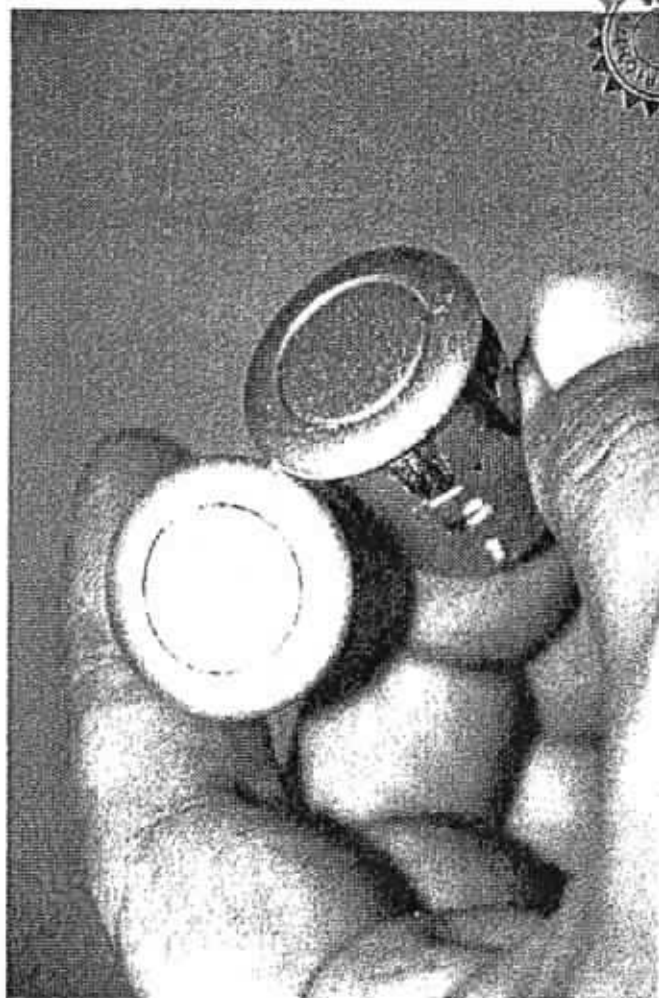

**SCP 88890A**



## ...CLAIM SUBFOLDER...(Pending for Survey Report)





































CLAIM SUBFOLDER TRACKING							
Case	Notified	Est Submitted	Adj Assigned	Adj Rpt	Adj Submitted	Ins Auth'd	Status
Main	10 Apr 2019		11 Apr 2019 10:24 <a href="#">Edit Adj Rpt</a>	<b>S\$2,700.00</b> <a href="#">Edit Estimates</a>	<b>S\$2,700.00</b> <a href="#">View Rpt</a>		<b>Pending for Survey Report</b> <a href="#">Cancel Case</a>



















































  

Main	Reference	Claim Details	Documents	Show All					
<b>CLAIM SUBFOLDER DETAILS</b> <span style="float: right;">[Created by Insurer]</span>									
Insured:	GRAB RENTALS PTE LTD, Co. Reg. No.: 201617200G								
Main Claimant:	SENG KOK CHENG, ID: S0096250C								
Vehicle Reg. No.:	SCP8890A	Date of Loss:	09/04/2019 17:00 - :59 [40 Months and 2 Days From LTA Reg Date (Man Yr)]						
Claim Type:	TP / 590336	Policy/Cover Note No.:	29114756 (Comprehensive) Coverage: 01/02/2019 - 31/01/2020						
Vehicle Reg. No. (Insured):	SLZ8720Z	Policy No. (Claimant):							
		Excess:							
Repairer:	T & S Motor Service - Amk (HQ) Block 5035 Ang Mo Kio Industrial Park 2 #01-357, 569538 Ang Mo Kio - Tel: 64845518								
Handling Insurer:	MSIG Insurance (Singapore) Pte. Ltd. (HQ) - Tel: +65 6827 7888 ... [Handled by Keny Ong Thiam Beng - 6643 1309]								
Adjuster:	LKK Auto Consultants Pte Ltd (HQ) - Tel: 6256-3561 ... [Handled by CHEN TSUE YEE] ... [Final Rpt due 28/06/2019]								
Adj Asg. Remarks:	SURVEY DISAGREE ON SJE - ASSIGN LKK. LIABILITY:DISPUTE (OI NON-REPORTING) CONTACT: MEI HUA 9756 7923. Car in.								
<b>ASSOCIATED MAIL RECEIVED</b> <span style="float: right;"><a href="#">View All</a> <a href="#">Compose Case Mail</a></span>									
<ul style="list-style-type: none"> <li>MSIG_SG (26/06/2019): Report Send Back Alerts - SCP8890A (TP)</li> </ul>									
<b>ALL ASSOCIATED TASKS</b> <span style="float: right;"><a href="#">View All</a> <a href="#">Search Tasks</a> <a href="#">Create New Task</a> <a href="#">Complete</a></span>									
Due Date	Priority	Type	Task Group	Subject	Handler	Assigned By	Completed On	Created On	Done?
No results.									

## Claim Documents

\*SCP8890A (590336)  
[SLZ8720Z]  
TP  
SENG KOK CHENG  
Apr 9 2019 5:00PM  
[GRAB RENTALS PTE LTD]  
T & S Motor Service - Amk

<a href="#">Upload Documents</a> <a href="#">Upload Photos</a> <a href="#">Compose New Letter</a>			<b>View</b> <a href="#">View in Browser</a>	
<b>Photos/Images</b>			3 per page	<input checked="" type="checkbox"/>
No	Relabel/Reorder	LIK Auto Consultants Pte Ltd (HQ)	Thumbnail	Print
1	11/04/19 19:07	General View	 Load JPG	<input checked="" type="checkbox"/>
2	11/04/19 19:07	General View	 Load JPG	<input checked="" type="checkbox"/>
3	11/04/19 19:07	General View	 Load JPG	<input checked="" type="checkbox"/>
4	11/04/19 19:07	General View	 Load JPG	<input checked="" type="checkbox"/>
5	11/04/19 19:07	General View	 Load JPG	<input checked="" type="checkbox"/>
6	11/04/19 19:07	General View	 Load JPG	<input checked="" type="checkbox"/>
7	11/04/19 19:07	General View	 Load JPG	<input checked="" type="checkbox"/>
8	11/04/19 19:07	General View	 Load JPG	<input checked="" type="checkbox"/>
9	11/04/19 19:07	General View	 Load JPG	<input checked="" type="checkbox"/>
10	11/04/19 19:07	General View	 Load JPG	<input checked="" type="checkbox"/>
11	11/04/19 19:07	General View	 Load JPG	<input checked="" type="checkbox"/>
12	11/04/19 19:07	General View	 Load JPG	<input checked="" type="checkbox"/>
13	11/04/19 19:07	General View	 Load JPG	<input checked="" type="checkbox"/>
14	11/04/19 19:07	General View	 Load JPG	<input checked="" type="checkbox"/>
15	11/04/19 19:07	General View	 Load JPG	<input checked="" type="checkbox"/>
16	11/04/19 19:07	General View	 Load JPG	<input checked="" type="checkbox"/>
17	11/04/19 19:07	General View	 Load JPG	<input checked="" type="checkbox"/>
18	11/04/19 19:07	General View	 Load JPG	<input checked="" type="checkbox"/>
19	11/04/19 19:07	General View	 Load JPG	<input checked="" type="checkbox"/>
20	11/04/19 19:07	General View	 Load JPG	<input checked="" type="checkbox"/>
21	11/04/19 19:07	General View	 Load JPG	<input checked="" type="checkbox"/>
22	11/04/19 19:07	General View	 Load JPG	<input checked="" type="checkbox"/>
23	11/04/19 19:07	General View	 Load JPG	<input checked="" type="checkbox"/>
24	11/04/19 19:07	General View	 Load JPG	<input checked="" type="checkbox"/>
25	11/04/19 19:07	General View	 Load JPG	<input checked="" type="checkbox"/>
26	11/04/19 19:07	General View	 Load JPG	<input checked="" type="checkbox"/>
27	11/04/19 19:07	General View	 Load JPG	<input checked="" type="checkbox"/>
28	11/04/19 19:07	Odometer Reading	 Load JPG	<input checked="" type="checkbox"/>
29	11/04/19 19:07	General View	 Load JPG	<input checked="" type="checkbox"/>
30	11/04/19 19:07	General View	 Load JPG	<input checked="" type="checkbox"/>
31	11/04/19 19:07	Chassis Number	 Load JPG	<input checked="" type="checkbox"/>
32	15/04/19 13:29	Photographs of Damaged Parts	 Load JPG	<input checked="" type="checkbox"/>
33	15/04/19 13:29	Photographs of Damaged Parts	 Load JPG	<input checked="" type="checkbox"/>
34	15/04/19 13:29	Photographs of Damaged Parts	 Load JPG	<input checked="" type="checkbox"/>
35	15/04/19 13:29	Photographs of Damaged Parts	 Load JPG	<input checked="" type="checkbox"/>
36	15/04/19 13:29	Photographs of Damaged Parts	 Load JPG	<input checked="" type="checkbox"/>
37	15/04/19 13:29	Photographs of Damaged Parts	 Load JPG	<input checked="" type="checkbox"/>

Photos/Images			3 per page	<input checked="" type="checkbox"/>
No	Relabel/Reorder	LKK Auto Consultants Pte Ltd (HQ)	Thumbnail	Print
38	15/04/19 13:29	Photographs of Damaged Parts	 Load JPG	<input checked="" type="checkbox"/>
39	15/04/19 13:29	Photographs of Damaged Parts	 Load JPG	<input checked="" type="checkbox"/>
40	15/04/19 13:29	Photographs of Damaged Parts	 Load JPG	<input checked="" type="checkbox"/>
41	15/04/19 13:29	Photographs of Damaged Parts	 Load JPG	<input checked="" type="checkbox"/>
42	15/04/19 13:29	Photographs of Damaged Parts	 Load JPG	<input checked="" type="checkbox"/>
43	15/04/19 13:29	Photographs of Damaged Parts	 Load JPG	<input checked="" type="checkbox"/>
44	15/04/19 13:29	Photographs of Damaged Parts	 Load JPG	<input checked="" type="checkbox"/>
45	15/04/19 13:29	Photographs of Damaged Parts	 Load JPG	<input checked="" type="checkbox"/>
46	15/04/19 13:29	Photographs of Damaged Parts	 Load JPG	<input checked="" type="checkbox"/>
47	15/04/19 13:29	Photographs of Damaged Parts	 Load JPG	<input checked="" type="checkbox"/>
48	15/04/19 13:29	Photographs of Damaged Parts	 Load JPG	<input checked="" type="checkbox"/>
49	15/04/19 13:29	Photographs of Damaged Parts	 Load JPG	<input checked="" type="checkbox"/>
50	15/04/19 13:29	Photographs of Damaged Parts	 Load JPG	<input checked="" type="checkbox"/>
51	15/04/19 13:29	Photographs of Damaged Parts	 Load JPG	<input checked="" type="checkbox"/>
52	15/04/19 13:29	Photographs of Damaged Parts	 Load JPG	<input checked="" type="checkbox"/>
53	15/04/19 13:29	Photographs of Damaged Parts	 Load JPG	<input checked="" type="checkbox"/>
54	15/04/19 13:29	Photographs of Damaged Parts	 Load JPG	<input checked="" type="checkbox"/>
55	15/04/19 13:29	Photographs of Damaged Parts	 Load JPG	<input checked="" type="checkbox"/>
56	15/04/19 13:29	Photographs of Damaged Parts	 Load JPG	<input checked="" type="checkbox"/>
57	15/04/19 13:29	Photographs of Damaged Parts	 Load JPG	<input checked="" type="checkbox"/>
58	15/04/19 13:29	Photographs of Damaged Parts	 Load JPG	<input checked="" type="checkbox"/>
59	15/04/19 13:29	Photographs of Damaged Parts	 Load JPG	<input checked="" type="checkbox"/>
60	15/04/19 13:29	Photographs of Damaged Parts	 Load JPG	<input checked="" type="checkbox"/>
61	15/04/19 13:29	Photographs of Damaged Parts	 Load JPG	<input checked="" type="checkbox"/>
62	15/04/19 13:29	Photographs of Damaged Parts	 Load JPG	<input checked="" type="checkbox"/>
63	15/04/19 13:29	Photographs of Damaged Parts	 Load JPG	<input checked="" type="checkbox"/>
64	15/04/19 13:29	Photographs of Damaged Parts	 Load JPG	<input checked="" type="checkbox"/>
65	15/04/19 13:29	Photographs of Damaged Parts	 Load JPG	<input checked="" type="checkbox"/>
66	15/04/19 13:29	Photographs of Damaged Parts	 Load JPG	<input checked="" type="checkbox"/>
67	15/04/19 13:29	Photographs of Damaged Parts	 Load JPG	<input checked="" type="checkbox"/>
68	15/04/19 13:29	Photographs of Damaged Parts	 Load JPG	<input checked="" type="checkbox"/>
69	15/04/19 13:29	Photographs of Damaged Parts	 Load JPG	<input checked="" type="checkbox"/>
70	15/04/19 13:29	Photographs of Damaged Parts	 Load JPG	<input checked="" type="checkbox"/>
71	15/04/19 13:29	Photographs of Damaged Parts	 Load JPG	<input checked="" type="checkbox"/>
72	15/04/19 13:29	Photographs of Damaged Parts	 Load JPG	<input checked="" type="checkbox"/>
73	15/04/19 13:29	Photographs of Damaged Parts	 Load JPG	<input checked="" type="checkbox"/>
74	15/04/19 13:29	Photographs of Damaged Parts	 Load JPG	<input checked="" type="checkbox"/>
75	15/04/19 13:29	Photographs of Damaged Parts	 Load JPG	<input checked="" type="checkbox"/>
76	15/04/19 13:29	Photographs of Damaged Parts	 Load JPG	<input checked="" type="checkbox"/>
77	15/04/19 13:29	Photographs of Damaged Parts	 Load JPG	<input checked="" type="checkbox"/>
78	15/04/19 13:29	Photographs of Damaged Parts	 Load JPG	<input checked="" type="checkbox"/>
79	15/04/19 13:29	Photographs of Damaged Parts	 Load JPG	<input checked="" type="checkbox"/>
80	15/04/19 13:29	Photographs of Damaged Parts	 Load JPG	<input checked="" type="checkbox"/>
81	15/04/19 13:29	Photographs of Damaged Parts	 Load JPG	<input checked="" type="checkbox"/>
82	15/04/19 13:29	Photographs of Damaged Parts	 Load JPG	<input checked="" type="checkbox"/>
83	15/04/19 13:29	Photographs of Damaged Parts	 Load JPG	<input checked="" type="checkbox"/>
84	15/04/19 13:29	Photographs of Damaged Parts	 Load JPG	<input checked="" type="checkbox"/>
85	15/04/19 13:29	Photographs of Damaged Parts	 Load JPG	<input checked="" type="checkbox"/>
86	15/04/19 13:29	Photographs of Damaged Parts	 Load JPG	<input checked="" type="checkbox"/>
87	15/04/19 13:29	Photographs of Damaged Parts	 Load JPG	<input checked="" type="checkbox"/>

Photos/Images				3 per page	<input checked="" type="checkbox"/>
No	Relabel/Reorder	LKK Auto Consultants Pte Ltd (HQ)		Thumbnail	Print
88	15/04/19 13:29	Photographs of Damaged Parts		Load JPG	<input checked="" type="checkbox"/>
89	15/04/19 13:29	Photographs of Damaged Parts		Load JPG	<input checked="" type="checkbox"/>
90	15/04/19 13:29	Photographs of Damaged Parts		Load JPG	<input checked="" type="checkbox"/>
91	15/04/19 13:29	Photographs of Damaged Parts		Load JPG	<input checked="" type="checkbox"/>
92	15/04/19 13:29	Photographs of Damaged Parts		Load JPG	<input checked="" type="checkbox"/>
93	15/04/19 13:30	Photo After Spray		Load JPG	<input checked="" type="checkbox"/>
94	15/04/19 13:30	Photo After Spray		Load JPG	<input checked="" type="checkbox"/>
95	15/04/19 13:30	Photo After Spray		Load JPG	<input checked="" type="checkbox"/>
Documentation				1 per page	<input checked="" type="checkbox"/>
No	Finalized On	MSIG Insurance (Singapore) Pte. Ltd. (HQ)		Thumbnail	Print
1	10/04/19 15:38	PRI & TP DETAILS		Load PDF	
2	10/04/19 15:52	SURVEY DISAGREE ON SJE - ASSIGN LKK		Load PDF	
3	26/06/19 10:52	Survey Report <small>From: TP - Reg. No: SCP8890A, Claimant: SENG KOK CHENG</small>		Load PDF	
4	24/07/19 10:27	SCP8890A coloured photos		Load PDF	
No	Relabel/Reorder	LKK Auto Consultants Pte Ltd (HQ)		Thumbnail	Print
1	26/07/19 15:15	PRS Invoice		Load PDF	

## Documents Checklist

DOCUMENTS CHECKLIST	Reset	Save	Print
There are no document checklists configured.			
<b>Our Checklist Remarks - LKK Auto Consultants Pte Ltd (HQ)</b> <div style="border: 1px solid black; height: 40px; margin-top: 5px;"></div>			
<b>Show Remarks To:</b> <input type="checkbox"/> Handling Insurer <small>Note: Remarks are private unless you show it to other parties.</small>			

# LKK Auto Consultants Pte Ltd

(Co.Reg.No:199607198R)

51 Ubi Ave 1 #01-25, Paya Ubi Industrial Park

Singapore 408933

Tel: 6256-3561 Fax: 6844-8805 Email: sur@lkkauto.com;assignments@lkkauto.com

## VEHICLE DAMAGE INSPECTION REPORT

Our File No: CS3/MSG19006444/ETD3E2-1

Date: 26/07/2019

### REFERENCE

Handling Insurer: MSIG Insurance (Singapore) Pte. Ltd.

Policy No: 29114756

Claimant Vehicle No : SCP8890A

Insured Vehicle No : SLZ8720Z

Date of Loss: 09/04/2019

Nature of Claim: TP

Claim No: 590336

### DESCRIPTION & IDENTIFICATION OF VEHICLE

Reg No: SCP8890A

Make &amp; Model: HONDA CR-V, 2.4 L (A)

Engine No: K24Z98502571

Reg. Date: 07/12/2015 (Man. Year: 2015)

Chassis No: MRHRM3850GP000117

Colour: Silver

Odometer: 79399 km

Engine Capacity: 2354 cc

Market Value/New Car Price: N/A

Sum Insured (S\$): Market Value/New Car Price

### CONDITION OF VEHICLE AT THE TIME OF SURVEY

General Condition: Steering (Serviceable):

Yes

Footbrake (Serviceable):

Yes

Handbrake (Serviceable): Yes Engine Modification:

No

Pre-accident Condition:

### CONDITION OF TYRES

Front Tyre Size: 225/60 R18

Rear Tyre Size: 225/60 R18

Front Left Side: Dunlop 7 mm

Rear Left Side: Dunlop 7 mm

Front Right Side: Dunlop 7 mm

Rear Right Side: Dunlop 7 mm

The above values represent the remaining tyre treads depth

COST OF CLAIMS	Repairer's	Adjuster's	Difference	Diff %
Parts	3,392.72	1,995.94	1,396.78	41.17
Miscellaneous Items	0.00	0.00	0.00	
Labour	2,950.00	1,380.00	1,570.00	53.22
Paintwork Labour	0.00	0.00	0.00	
Towing	0.00	0.00	0.00	
Calculated Gross Total (S\$)	6,342.72	3,375.94	2,966.78	46.77
Approved Total (Overridden) (S\$)		2,700.00		
Nett Amount (S\$)	6,342.72	2,700.00	3,642.72	57.43

### INSPECTION

Date of Assignment: 11/04/2019

Date Inspected: 11/04/2019 Inspected At:

T & S Motor Service - Amk (HQ)  
Block 5035 Ang Mo Kio Industrial Park 2  
#01-357  
Singapore 569538

Estimated Period of Repair: 5.0 days

Adjuster: CHEN TSUE YEE

Manager: DENISE TAY KWEE CHENG

*NOTE: This report represents our findings at the time and place of inspection stated herein. Such inspection has been carried out to the best of our knowledge and ability but any other liability under any other circumstances is hereby expressly excluded.*

## REPAIR DETAILS

### Reference

<b>Part Source:</b> MRM-SG	Version: 1.0 (Last Synchronised: 26 Jul 2019)
<b>Parts:</b> M1-SUV	HONDA CR-V 2.4 L (A) (Catalogue:Merimen Singapore 1.0)
<b>Labour:</b> Repairer's	(Price-denominated Standard List)
<b>Print Code:</b> (Unsubmitted, no print-code for SCP8890A)	
<b>Validity:</b>	These estimates are valid only if they contain the print code (above) on all estimate pages, running page numbers with the END OF ESTIMATES marker on the last estimate page
<b>Further Info:</b>	Items/values not in reference catalogue are prefixed with an asterisk *.

### Recommended Parts

No.	Qty	Part No.	Particulars	Condition	Repairer's	Amount
1	1		*REAR BUMPER UPPER	Dented / Cracked	745.92 FL	*695.30 FL
2	1		*REAR BUMPER LOWER GARNISH	Dented	204.38 FL	*204.38 FL
3	1		*REAR BUMPER FACE LH	Cracked	96.43 FL	*96.43 FL
4	1		*REAR BUMPER REFLECTOR LH	Refit	66.72 FL	*- FL
5	2		*REAR BUMPER RETAINER LH & RH	Necessary	61.44 FL	*61.44 FL
6	1		*REAR BUMPER UNDER COVER	Deformed	135.21 FL	*135.21 FL
7	1		*REAR FENDER ARC GARNISH LH	Cracked	137.04 FL	*137.04 FL
8	1		*REAR END PANEL	Dented	575.28 FL	*450.40 FL
9	1		*REAR END PANEL TOP GARNISH	Refit	101.04 FL	*- FL
10	1		*REAR FLOOR PANEL	Repair	699.48 FL	*- FL
11	1		*REAR TAILGATE LOWER GARNISH	Dented / Deformed	339.72 FL	*339.72 FL
12	1		*REAR TAILGATE WEATHERSTRIP	Refit	153.24 FL	*- FL
13	1		*SET REAR BUMPER CLIPS	Necessary	100.00 FS	*30.00 FS
14	1		*SET REAR END PANEL TOP GARNISH CLIPS	Necessary	60.00 FS	*20.00 FS
15	1		*TUBE PANEL JOINT SEALANT	Necessary	150.00 FS	*30.00 FS
16	1		*SET REAR TAILGATE LOWER GARNISH CLIPS	Necessary	80.00 FS	*20.00 FS
17	1		*SET REVERSE SENSOR	Dented	350.00 FS	*200.00 FS

F=Franchise part. S=SpcNett. L=ListItemDisc.

<b>Sub Total (\$\$)</b>	<b>4,055.90</b>	<b>2,419.92</b>
<b>- List Item Discount on L Items 20.00/20.00% (\$\$)</b>	<b>663.18</b>	<b>423.98</b>
<b>Total Parts (\$\$)</b>	<b>3,392.72</b>	<b>1,995.94</b>

Report was unsubmitted during this print-out.



## Recommended Miscellaneous Items

There are no new miscellaneous items selected.

## Recommended Labour

No	Particulars	Lab.Type	Repairer's	Amount
<b>Labour Items</b>				
1	LABOUR TO REMOVE & REFIT AFFECTED PARTS	New	1,200.00	700.00
2	LABOUR TO REMOVE & REFIX REAR UPHOLSTERY	New	200.00	0.00
3	LABOUR TO INSTALL REVERSE SENSOR	New	100.00	20.00
4	TO CONDUCT WIRING CHECK	New	100.00	30.00
5	TO APPLY ANTI-RUST COATING	New	150.00	30.00
6	SPRAY PAINT ON THE AFFECTED PARTS	New	1,200.00	600.00
<b>Gross Labour Cost (S\$)</b>			<b>2,950.00</b>	<b>1,380.00</b>

Report was unsubmitted during this print-out.

< END OF ESTIMATES >