

NATIONAL Assessment Centre Services

(wef 1 Jan'05) MNA119091126-01

Date In: 12/19-14:15	Job description	Date & Time Completed	Done by
Ref No: NA/119091126-01	SAS e-filing		
Veh No: 23214X	E-mail (within 5hrs, AIC 2hrs)		
D.O.A: 11/19-17:00	i-Motor Claim Form		
OD: TP Reporting Only	i-Motor W/O (Within: OD 2hrs, TP 4hrs)		
	i-Photo Uploaded		
TP Insurer:	Assessment/Survey Report		
	Ass't Report by Fax / Hand to Owner/Wksp		

Preferred Wksp / INC Assign Wksp / QW: (Tel:	Fax:
TP Particulars:	Veh No: X0548R	INC () / Non-INC ()
Owner / Driver: (Tel:	
Policy No: (Period: (Cover Type: (
Confirmed by: (Date:	Time:
Insured/Driver Liability: (% [Note-Est. Status (WO): N: 0-20%; P: 21-79% P: 80-100%]	
Year of Registration: (Warranty: YES () / NO ()	
Excess: (\$	Loading: \$1,000 () / \$2,000 ()	

General Remarks:-

() Walk-In Customer: Customer's information strictly Confidential & Strictly NO refer of repairer.

() Total Loss Case: to e-mail Insurer URGENTLY.

Drive-In () / Towed-In (); Invoice: YES () / NO (); Towing Co: ()

Remarks: (INC hotline: 6788 6616)	Date & Time Completed	Done by
1) Apply for Transport Allowance () / Courtesy Car ()		
2) QC Check / Post Repair Inspection ()		
3) Upload Resurvey Photo [Repair Cost > \$3000] ()		

Injury: _____

Date/Time	Actions

NA11905237	Invoice Preparation Checklist	Am't (\$) Est. Bill	Am't (\$) Add. Bill
Claimant's Particulars:-	1) AR: Accident Reporting (\$30);		
Driver/Owner:	2) DA: Damage Assessment (\$100); INC (\$80)		
Contact No:	3) TF: Towing Fee \$40/\$45		
Damaged Portion:	4) FT: Follow-Through Survey \$120		
	5) FT: Follow-Through Survey (Resurvey) \$30		
	For claiming against INC Only (wef 10 Jan 2005)		
	6) TR: Re-inspection \$75		
	7) N1: Idac DA + SMRT Survey \$160		
	8) NTUC Additional Services:-		
	Q1:		
	*N5: Courtesy Car / Tpt Allowance \$5		
	*N6: Repair Co-ordination \$10		
	*N7: Post Repair Inspection \$25		
	*N8: DV / Collect Excess Coordination \$5		
	TP (N11): TP (Non INC) against INC \$20		
	9) N12: Idac Mobile \$0		
QC Checked by (Engr-In-Charge):	Invoice dated	Fee Charged	
Auditors' Comments:-	Invoice dated	Fee Charged	
Dat 1:			
Dat 2 / 3:			

SINGAPORE ACCIDENT STATEMENT

IMPORTANT NOTICE

1. Please report correctly the details of the accident to speed up the claims process.
2. This Form must be completed by the Policyholder and/or the Authorised Driver.
3. Information provided must be as truthful and accurate as possible. Any wilful misrepresentation or withholding of material facts may allow insurance companies to repudiate policy liability.
4. The issue and acceptance of this Form by insurance companies is not an admission of policy liability on the part of the insurance companies.
5. Any false reporting may be referred to the Police for investigation.
6. This report will be forwarded by the insurers of the GIA Records Management Centre established by the General Insurance Association of Singapore (GIA) for archiving and that copies of this report will, for a fee, be made available upon application by interested parties.
7. By the lodgement of this report to the insurers, you hereby consent to the archiving of this report at the centre and to copies of the report being made available aforesaid.

ACCIDENT STATEMENT	
Date Of Report	12/07/2019 14:15
Date Of Accident	11/07/2019 17:00
Exact Location Of Accident	PIE TWDS KJE
Country/State of Loss	SINGAPORE
DETAILS OF OWN VEHICLE	
Vehicle Registration Number	SLJ3014X
Insured/Policyholder	
Name Of Registered Owner	ROSET LIMOUSINE SERVICES PTE LTD
Co Reg No	200406722Z
Email Address	NOEMAIL
Mobile Phone No	
Alternative Phone No	OFFICE-89999999
Vehicle Particulars	
Manufacturer	TOYOTA
Model	COROLLA ALTIS CLASSIC 1.6 CVT
Exact Purpose for which vehicle was being used at time of accident	COMMERCIAL USE
Are you claiming under your own insurance policy for repair to your vehicle?	NO
If No, Please state action to be taken	THIRD PARTY
Vehicle Category	PRIVATE HIRE
Insurance Company	
Name of Insurance Company	LIBERTY INSURANCE PTE LTD
Type Of Coverage	COMPREHENSIVE
Fleet Policy	NO
Policy Number	SD18V12322/VPZ/R00
Cover Note Number	
Driver	
Name of Driver	YONG KAH KEONG ALAN
NRIC No	S1517871Z
Date Of Birth	04/09/1962
Occupation	OUTDOOR
Date Of Driving Pass	21/08/1980
Driving Experience	38 YEARS AND 10 MONTHS
Gender	MALE
Mobile Number	(LOCAL) +65-91185011
Fax Number	
Contact Number	OFFICE-91185011
EMail Address	NOEMAIL

Address	BLK 987D KURONG WEST STREET 93 #13-593
Postcode	644987
Was driver an employee of the Insured's Company	NO
If No, Relationship of the Driver with the Insured	OTHER - HIRER
Vehicle Registration Number of Driver's Own Vehicle	-
	-
	-
Insurance Company of Driver's Own Vehicle	-
	-
	-

General Information of the Accident

Type Of Accident	COLLISION - CHANGE/CROSS LANE
Weather Conditions	CLEAR
Road Surface	DRY

Other Information

Was any foreign vehicle involved in this accident?	NO
Number of vehicles (including own vehicle) involved in the accident	2
Was any body injured in the Accident?	YES
Was any injured conveyed to hospital by ambulance?	NO
Was any other material or property damaged?	YES
I have been approached by unknown person(s) soliciting/offering accident claims assistance.	NO
Number of Passengers (Including Driver)	2
Passenger 1	NAME: : MARGARET NG GENDER: : FEMALE

Details of Police Action

Was the accident reported to the police?	YES
If Yes, Please state which Police Station	
Police Station Name	JURONG WEST NEIGHBOURHOOD POLICE CENTRE
Police Station Address	ROAD: 700 CORPORATION ROAD , POSTCODE: 649818 , COUNTRY: SINGAPORE
Police Station Contact	TEL NO: 1800-2689999 - FAX NO: 62672438
Was notice of intended Prosecution given?	NO
If Yes, against whom?	

Circumstances of Accident

REFER TO POLICE REPROT - T/20190712/2020.

Attachment(s)

Are accident photos available for attachment?	YES
Was there any video captured by Car Camera?	NO
Was there any audio recorded?	NO

DETAILS OF OTHER VEHICLE PROPERTY 1

Vehicle Registration Number	XD5418R
Vehicle Make/Model/Colour	
Details Of Properties	
Vehicle Category	COMMERCIAL VEHICLE
Name of Driver	
NRIC/Passport Number	
Contact Number	

Address
Postcode
Insurance Company Name
Nature Of Damage
No. Of Passenger (Including Driver)

DETAILS OF INJURED PERSON 1

Name	YONG KAH KEONG ALAN
Approximate Age	
Injuries Sustain	NECK
Injured person in which vehicle?	SLS3014Z
Were seat belts worn?	YES
Was this injured conveyed to hospital by ambulance?	NO
Address	
Postcode	

SKETCH PLAN

IMPORTANT NOTICE

1. Please report **correctly** the details of the accident to speed up the claims process.
2. This Form must be **completed by the Policyholder and/or the Authorised Driver**.
3. Information provided must be as **truthful and accurate as possible**. Any wilful misrepresentation or withholding of material facts may allow insurance companies to **repudiate policy liability**.
4. The issue and acceptance of this Form by insurance companies is not an admission of policy liability on the part of the insurance companies.
5. **Any false reporting may be referred to the Police for investigation.**
6. The report will be forwarded by the insurers of the GIA Records Management Centre established by the General Insurance Association of Singapore (GIA) for archiving and that copies of this report will for a fee be made available upon application by interested parties.
7. By the lodgment of this report to the insurers, you hereby consent to the archiving of this report at the centre and to copies of the report being made available aforesaid.
8. **Consent under the Personal Data Protection Act (PDPA)**

I understand, acknowledge, agree and consent that:

- (a) My insurer, my workshop and the General Insurance Association of Singapore ("GIA") may/are permitted to collect, use, disclose and/or process my personal data/personal information set out in this [form] and any other personal information provided by me or possessed by my insurer (collectively the "Personal Information") and disclose and transfer such Personal Information to all insurer(s) who have insured vehicle(s) involved in this accident (all insurer(s) who have insured vehicle(s) involved in this accident shall be collectively referred to as the "Insurers"), the Insurers' lawyers/law firms, the Monetary Authority of Singapore and any relevant government agency/authority (such as the police), for the purpose(s) of:
 - (i) processing, handling and/or dealing with my claims including the settlement of the claims and any necessary investigations relating to the claims;
 - (ii) investigating the accident and/or my claims;
 - (iii) carrying out and/or dealing with my instructions or responding to any enquiries by me;
 - (iv) administering my claims (including the mailing of correspondence, statements, invoices, reports or notices to me, which could involve disclosure of certain personal data about me to bring about delivery of the same as well as on the external cover of envelopes/mail packages); and/or
 - (v) complying with applicable law in administering, processing, handling and/or dealing with my claims. (collectively the "Purposes")
- (b) all insurer(s) who have insured vehicle(s) involved in this accident and the Insurers' lawyers/law firms, may/are permitted to collect, use, disclose and/or process my Personal Information for one or more of the above Purposes; and
- (c) my Personal Information may/can be disclosed by any of the Insurers and/or GIA to their third party service providers or agents (including their lawyers/law firms), which may be sited outside of Singapore, for one or more of the above Purposes.
- (d) my Personal Information will also be collected and used to compile claims history for the purpose of fraud detection, investigation and management in present and all future claims.
- (e) the information so collected under (d) above may be shared / disclosed:
 - (i) to all insurers and/or any other third parties that assist in evaluating, investigating, controlling or managing fraud, regulators, law enforcement and government agencies as reasonably required for the purposes stated, or
 - (ii) for complying with requirements under any regulations, laws or court orders.

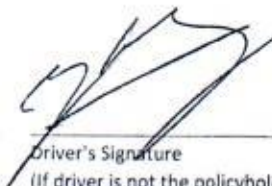

Policyholder's Signature
Date & Time:

Driver's Signature
(If driver is not the policyholder)
Date & Time:

Reporting Centre Personnel's Signature
Name:
NRIC/FIN No.:

SKETCH PLAN

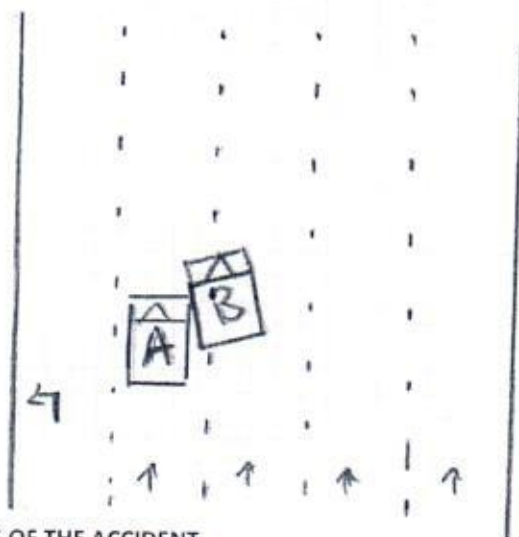

A: SLJ3014X
B: XDS418R

DESCRIBE CIRCUMSTANCES OF THE ACCIDENT

Police
Refer to ~~the~~ attachment:
T/20190712/2020

DECLARATION

I/We declare the foregoing particulars are true in every respect.



Policyholder's Signature
Date & Time:

Driver's Signature
(If driver is not the policyholder)
Date & Time:

Reporting Centre Personnel's Signature
Name:
NRIC/FIN No.:

SINGAPORE ACCIDENT STATEMENT

IMPORTANT NOTICE

- ❖ Complete and submit this form to the individual insurance authorised reporting centre.
- ❖ Please report correctly on the details of the accident to speed up the claim process.
- ❖ This form must be filled up by the policy holder and/or authorised driver.
- ❖ Information provided must be as fruitful and accurate as possible. Any wilful misrepresentation or withholding of material facts may allow insurance companies to repudiate policy liability.
- ❖ The issue and acceptance of this form by insurance companies is not an admission of policy liability on the part of the insurance companies.
- ❖ Any false reporting may be referred to the traffic police department for investigation.

ACCIDENT DETAILS	
Date of accident	11/07/19 (DD/MM/YY)
Time of accident	1700 (HH:MM)
Exact location of accident	PIE towards KJE

DETAILS OF VEHICLE	
Vehicle registration number	SLJ3014X
Vehicle make and model	Toyota Altis
Type of vehicle	Saloon <input checked="" type="checkbox"/> MPV <input type="checkbox"/> CRV <input type="checkbox"/> Van <input type="checkbox"/> Lorry <input type="checkbox"/> Bus <input type="checkbox"/> Motorcycle <input type="checkbox"/> Others: _____
Vehicle category	Private <input type="checkbox"/> Commercial <input checked="" type="checkbox"/> Motorcycle <input type="checkbox"/>
Purpose of using at said time	
Are you claiming under your own insurance company?	Yes <input type="checkbox"/> No <input checked="" type="checkbox"/> if no, please select: Third part claim <input checked="" type="checkbox"/> Reporting only <input type="checkbox"/>

INSURANCE INFORMATION	
Insurance company	Liberty
Policy number	
Type of policy	Comprehensive <input type="checkbox"/> Third party fire & theft <input type="checkbox"/> TP only <input type="checkbox"/>

INSURED / POLICY HOLDER	
Name	Roset Limousine Services PTE LTD Male <input checked="" type="checkbox"/> Female <input type="checkbox"/>
NRIC / Fin / Passport number	
Contact	
Address	

DRIVER	SAME AS INSURED ABOVE <input type="checkbox"/> (SKIP TO D.O.B)
Name	Keng Kah Keong Male <input checked="" type="checkbox"/> Female <input type="checkbox"/>
NRIC / Fin / Passport number	S15178712
Contact	91185011
Address	Blk 987D Jurong West Street 93 #13-583 S(644987)
Email address	
Date of birth	04/09/1962
Occupation	Indoor <input type="checkbox"/> Outdoor <input checked="" type="checkbox"/>
Driving date pass	21/08/1980

GENERAL INFORMATION OF THE ACCIDENT	
Was driver an employee of the insured's company?	Yes <input type="checkbox"/> No <input checked="" type="checkbox"/>
Accident captured by camera?	Yes <input type="checkbox"/> No <input checked="" type="checkbox"/>
Weather condition	Clear <input checked="" type="checkbox"/> Raining <input type="checkbox"/> Others: _____
Road surface	Dry <input checked="" type="checkbox"/> Wet <input type="checkbox"/>
No of passenger	2 (Inclusive of driver)

PASSENGER 1	
Name	Margaret Ng
Gender	Male <input type="checkbox"/> Female <input checked="" type="checkbox"/>

PASSENGER 2	
Name	
Gender	Male <input type="checkbox"/> Female <input type="checkbox"/>

PASSENGER 3	
Name	
Gender	Male <input type="checkbox"/> Female <input type="checkbox"/>

PASSENGER 4	
Name	
Gender	Male <input type="checkbox"/> Female <input type="checkbox"/>

PASSENGER 5	
Name	
Gender	Male <input type="checkbox"/> Female <input type="checkbox"/>

PASSENGER 6	
Name	
Gender	Male <input type="checkbox"/> Female <input type="checkbox"/>

OTHER INFORMATION	
Was anybody injured?	Yes <input checked="" type="checkbox"/> No <input type="checkbox"/>
Was other vehicle damaged?	Yes <input checked="" type="checkbox"/> No <input type="checkbox"/>

DETAILS OF POLICE STATION ACTION	
Reported to police?	Yes <input checked="" type="checkbox"/> No <input type="checkbox"/> If yes, please state which police station.
Police station name	Tung Chung West N.P.C.

WITNESS 1	
Name	

WITNESS 2	
Name	

THIRD PARTY VEHICLE 1	
Vehicle registration number	XD5418R
Vehicle make model	
Name	
NRIC / Fin / Passport number	
Contact	

THIRD PARTY VEHICLE 2	
Vehicle registration number	
Vehicle make model	
Name	
NRIC / Fin / Passport number	
Contact	

THIRD PARTY VEHICLE 3	
Vehicle registration number	
Vehicle make model	
Name	
NRIC / Fin / Passport number	
Contact	

THIRD PARTY VEHICLE 4	
Vehicle registration number	
Vehicle make model	
Name	
NRIC / Fin / Passport number	
Contact	

THIRD PARTY VEHICLE 5	
Vehicle registration number	
Vehicle make model	
Name	
NRIC / Fin / Passport number	
Contact	

THIRD PARTY VEHICLE 6	
Vehicle registration number	
Vehicle make model	
Name	
NRIC / Fin / Passport number	
Contact	

THIRD PARTY VEHICLE 7	
Vehicle registration number	
Vehicle make model	
Name	
NRIC / Fin / Passport number	
Contact	

INJURED PERSON 1	
Name	Yong Kah Keong
Injuries sustained	Neck
Which vehicle person in?	SL'S 3014X
Were seat belts worn?	Yes <input checked="" type="checkbox"/> No <input type="checkbox"/>
Was injured conveyed to hospital by ambulance?	Yes <input type="checkbox"/> No <input checked="" type="checkbox"/>

INJURED PERSON 2	
Name	
Injuries sustained	
Which vehicle person in?	
Were seat belts worn?	Yes <input type="checkbox"/> No <input type="checkbox"/>
Was injured conveyed to hospital by ambulance?	Yes <input type="checkbox"/> No <input type="checkbox"/>

INJURED PERSON 3	
Name	
Injuries sustained	
Which vehicle person in?	
Were seat belts worn?	Yes <input type="checkbox"/> No <input type="checkbox"/>
Was injured conveyed to hospital by ambulance?	Yes <input type="checkbox"/> No <input type="checkbox"/>

INJURED PERSON 4	
Name	
Injuries sustained	
Which vehicle person in?	
Were seat belts worn?	Yes <input type="checkbox"/> No <input type="checkbox"/>
Was injured conveyed to hospital by ambulance?	Yes <input type="checkbox"/> No <input type="checkbox"/>

INJURED PERSON 5	
Name	
Injuries sustained	
Which vehicle person in?	
Were seat belts worn?	Yes <input type="checkbox"/> No <input type="checkbox"/>
Was injured conveyed to hospital by ambulance?	Yes <input type="checkbox"/> No <input type="checkbox"/>

INJURED PERSON 6	
Name	
Injuries sustained	
Which vehicle person in?	
Were seat belts worn?	Yes <input type="checkbox"/> No <input type="checkbox"/>
Was injured conveyed to hospital by ambulance?	Yes <input type="checkbox"/> No <input type="checkbox"/>



**SINGAPORE
POLICE FORCE**



T/20190712/2020

Police Station Of Origin:
Jurong West N.P.C
700 Corporation Road SINGAPORE 649818
Tel No: 1800-2689999

1 of 3

Report No. T/20190712/2020

REPORT OF A TRAFFIC ACCIDENT

Date/Time Report Made: 12/07/2019 08:53	Vide Report No.:	Station Diary No.: 34
--	------------------	--------------------------

Informant's Particulars

Name of Informant: YONG KAH KEONG ALAN	Address: APT BLK 987D JURONG WEST STREET 93 #13-593 SINGAPORE 644987		
ID Type / ID No.: NRIC NO / S1517871Z	Contact No.:	Mobile: 91185011	
Nationality: SINGAPORE CITIZEN	Home/Office:	Email:	
Sex: Male	Age: 56	Date of Birth: 04/09/1962	Type of Informant: Driver
Race: Chinese	Language:	Institution / School Name:	
Occupation: PRIVATE HIRER	Driving Licence Information: Class: 3		Date of Expiry:

General Information of the Accident

Type of Accident:	Non-Injury Others	Drink Drive: No	Date/Time of Accident: 11/07/2019 17:00	Type of Location: Straight Road
Location: Along Road 1 PAN ISLAND EXPRESSWAY				
Weather: Clear		Road Surface: Dry		Road Speed Limit:
Traffic Flow: One Way		Traffic Control:		Traffic Volume: Heavy
Type of Collision: Between Moving Vehicles - Side Swipe - Same Direction				Anyone conveyed by ambulance: No

Details of Vehicle Involved

Vehicle No.	Type	Make	Model	Color	Condition	No of Passenger
SLJ3014X	Car	TOYOTA	COROLLA ALTIS CLASSIC 1.6 CVT	Silver	Seriously Damaged	1
XD5418R	TRUCK	SCANIA	P380CB6X4 MHZ	Multi-Colored		0



**SINGAPORE
POLICE FORCE**



T/20190712/2020

Police Station Of Origin:
Jurong West N.P.C
700 Corporation Road SINGAPORE 649818
Tel No: 1800-2689999

2 of 3

Report No. T/20190712/2020

CONTINUATION OF REPORT

Details of Person Involved			
Any Pedestrian Involved: No			
No. of Pedestrians Injured: NIL		Use of Pedestrian Crossing: NA	
Driver			
Name	YONG KAH KEONG ALAN	ID No.	S1517871Z
Related Vehicle	SLJ3014X (Car)	Contact No.	91185011
Hospital/Clinic	NIL	Class of Driving Licence & Expiry Date	Class: 3 Date of Expiry: NIL
Date Treatment	NIL	Date Discharge	NIL
No. of Days granted Medical Leave	NIL	Degree of Injury	NIL
Driver			
Name	TEO AH HWEE	ID No.	S1456865D
Related Vehicle	XD5418R (TRUCK)	Contact No.	NIL
Hospital/Clinic	NIL	Class of Driving Licence & Expiry Date	Class: NIL Date of Expiry: NIL
Date Treatment	NIL	Date Discharge	NIL
No. of Days granted Medical Leave	NIL	Degree of Injury	NIL

Brief Details.

On the 11/07/2019 at about 1700hrs, I was driving in my vehicle (SLJ3014X) along Pan Island Expressway KJE. The traffic was congested due to the chain collision happened. I was moving at a low speed. Suddenly, I saw a truck (XD5418R) trying to filter towards my lane towards Jalan Bahar and seems to not notice that my vehicle was beside him. Subsequently, I honk the truck to prevent collision however the truck continued to move and collided onto the right front door.

No presence of traffic police and ambulance. No one was injured at that point of time. My right front door was badly dented which disrupt the movement of the door. I am lodging this report for insurance claim purpose.



**SINGAPORE
POLICE FORCE**



T/20190712/2020

Police Station Of Origin:
Jurong West N.P.C
700 Corporation Road SINGAPORE 649818
Tel No: 1800-2689999

3 of 3

Report No. T/20190712/2020

CONTINUATION OF REPORT

Sketch Plan

Informant is not able to provide sketch plan

IMPORTANT: Please attach a copy of your vehicle's Insurance Certificate to this report. If you don't have the certificate with you now, please fax a copy to 65474885 stating the report number as reference.

Signature Of Officer Recording The Report:

J /
Sgt 1 LIM JUNJIE

Signature Of Interpreter:
Not applicable

Officer In Charge Of Case:
TP / GIA /
Staff Sgt WONG SIEU LUI
Contact No.: 65476151

Authentication Stamp
NP168

Signature Of Informant:

Date/Time:
12/07/2019 08:53

Classification Of Case:

IMPORTANT NOTE: Please submit the completed Addendum form to the same Authorised Reporting Centre with whom you submitted the Original Report.

ADDENDUM

(A) PARTICULARS OF PERSON MAKING THE AMENDMENTS:

Original Report No : MNA119091126 Vehicle Registration No: SLJ3014X
Name (as shown in NRIC) : ROSET LIMOUSINE SERVICES PTE LTD NRIC/FIN/Passport No : 200406722Z
(*Vehicle Driver / Vehicle Owner) (*) Please delete as appropriate
Address : _____ Singapore()
Contact (Tel) : _____ Mobile No. : _____
Email Address : _____
Date of Accident : 11/07/2019 Time of Accident : 17:00
Place of Accident : PIE TWDS KJE
Insurance Company: Liberty Insurance Pte Ltd

(B) ADDITIONAL INFORMATION / AMENDMENTS:

I have made a report on the above mentioned accident and would like to include additional information or make the following amendments:

Amend vehicle registration number

Policyholder / Driver's Signature
Date:



Reporting Centre Personnel's Signature
Name:
NRIC/FIN No.:
Date:

REPUBLIC OF SINGAPORE
IDENTITY CARD NO. S1517871Z



Name

YONG KAH KEONG ALAN

杨 家 强

Race

CHINESE

Date of birth

04-09-1962 M

Country of birth

SINGAPORE

S1517871Z

For LKK/NAC Use Only

REPUBLIC OF SINGAPORE DRIVING LICENCE



Licence Number S1517871Z

Name

YONG KAH KEONG

Birth Date: 04 Sep 1962

Issue Date: 20 Jul 2004



001250513G



4154339



NRIC No. S1517871Z

Date of issue

03-01-2008

APT BLK 987D JURONG WEST STREET 93 #13-583
SINGAPORE 644987

NRIC No. S1517871Z Date: 22/08/2019

For LKK/NAC Use Only

YOU ARE LICENSED TO DRIVE VEHICLES IN THE FOLLOWING CLASS(ES)

PASS DATE

21 Aug 1964

Class 3 Motor Cars of unladen weight not exceeding 3000 kg with not more than 7 passengers, exclusive of the driver; and Motor Tractors and other Motor Vehicles of unladen weight not exceeding 2500 kg



Licence No: S1517871Z

NP 428A

CERTIFICATE OF INSURANCE

MOTOR VEHICLES (THIRD-PARTY RISKS AND COMPENSATION) ACT (CHAPTER 189)
 MOTOR VEHICLES (THIRD-PARTY RISKS AND COMPENSATION) RULES, 1960
 ROAD TRANSPORT ACT, 1987 (MALAYSIA)
 MOTOR VEHICLES (THIRD-PARTY RISKS) RULES, 1959 (MALAYSIA)

Certificate No	SD18V12322 /VPZ /R00
Form	MZ406C
Date Of Issue	30-OCT-2018
1.Index Mark and Registration No. of Vehicle:	SLJ3014X
2.Chassis number of Vehicle:	MR053REH104562178
3.Name of Policyholder:	ROSET LIMOUSINE SERVICES PTE LTD
4.Effective date of Commencement of Insurance for the purpose of the Act:	01-NOV-2018 00:00 AM
5.Date of Expiry of Insurance:	31-OCT-2019 23:59 PM
6.Persons or Classes of Persons entitled to drive*: Any person who is driving on the Policyholder's order or with their permission or to whom the vehicle is hired. Provided that the person driving is permitted in accordance with the licensing or other laws or regulations to drive the Motor Vehicle or has been so permitted and is not disqualified by order of a Court of Law or by reason of any enactment or regulation in that behalf from driving the Motor Vehicle. And provided further that the Motor Vehicle is registered under the Road Traffic Act and its registration under the Road Traffic Act has not been cancelled at the time of the accident loss or damage.	
7.Limitations as to use*: A) Use for carriage of passengers or goods in connection with the Policyholder's business. B) Use for social, domestic, pleasure and business purposes of any person to whom the vehicle is hired. C) Use for the carriage of passengers for hire or reward under "Uber/Grabcar" by the person to whom the vehicle is hired.	
8.Policy does not cover: A) Use for racing, pace-making, reliability trial or speed-testing. B) Use whilst drawing a trailer except the towing (other than for reward) of any one disabled mechanically propelled vehicle. *Limitations rendered inoperative by Section 8 of the Motor Vehicles (Third Party Risks and Compensation) Act (Chapter 189) and Section 95 of the Road Transport Act, 1987 (Malaysia) are not to be included under these headings.	
I/We hereby certify that the Policy to which this Certificate relates is issued in accordance with the provisions of the Motor Vehicles (Third Party Risks and Compensation) Act (Chapter 189) and Part IV of the Road Transport Act, 1987 (Malaysia).	
For and on behalf of LIBERTY INSURANCE PTE LTD Approved Insurers  _____ Authorised Signature	
For Information only: COVERAGE : Comprehensive, Unlimited Windscreen, Geographical Area - refer memorandum, Grabcar Extension SUM INSURED: MARKET VALUE AT THE TIME OF LOSS EXCESS: Refer Memorandum - Section I S\$2000, Refer Memorandum - Section II S\$2000, Windscreen Excess S\$100 FINANCE COMPANY: PRODUCER NAME: NEWSTATE STENHOUSE (S) PTE LTD	

PLSL/-31-OCT-18

S1_CI_T1_T3_OE_Template2-Ver1.

31-OCT-18