

## SINGAPORE ACCIDENT STATEMENT

### IMPORTANT NOTICE

1. Please report correctly the details of the accident to speed up the claims process.
2. This Form must be completed by the Policyholder and/or the Authorised Driver.
3. Information provided must be as truthful and accurate as possible. Any wilful misrepresentation or withholding of material facts may allow insurance companies to repudiate policy liability.
4. The issue and acceptance of this Form by insurance companies is not an admission of policy liability on the part of the insurance companies.
5. Any false reporting may be referred to the Police for investigation.
6. This report will be forwarded by the insurers of the GIA Records Management Centre established by the General Insurance Association of Singapore (GIA) for archiving and that copies of this report will, for a fee, be made available upon application by interested parties.
7. By the lodgement of this report to the insurers, you hereby consent to the archiving of this report at the centre and to copies of the report being made available aforesaid.

### ACCIDENT STATEMENT

Date Of Report	09/07/2019 11:33
Date Of Accident	08/07/2019 17:00
Exact Location Of Accident	SLIP ROAD FROM CTE TOWARDS BALESTIER ROAD
Country/State of Loss	SINGAPORE

### DETAILS OF OWN VEHICLE

Vehicle Registration Number	GBG1572Z
<b>Insured/Policyholder</b>	
Name Of Registered Owner	J S EVENTS
Co Reg No	52961333J
Email Address	JSEVENTS@SINGNET.COM.SG
Mobile Phone No	
Alternative Phone No	Office-67561921

### Vehicle Particulars

Manufacturer	TOYOTA
Model	HIACE VAN 1.4 TON
Exact Purpose for which vehicle was being used at time of accident	WORK PURPOSE
Are you claiming under your own insurance policy for repair to your vehicle?	NO
If No, Please state action to be taken	REPORTING ONLY
Vehicle Category	COMMERCIAL VEHICLE

### Insurance Company

Name of Insurance Company	AIG ASIA PACIFIC INSURANCE PTE. LTD.
Type Of Coverage	COMPREHENSIVE
Fleet Policy	NO
Policy Number	1800071043-01
Cover Note Number	

### Driver

Name of Driver	TEH CHEE WEE
NRIC No	S7038568F
Date Of Birth	01/11/1970
Occupation	INDOOR
Date Of Driving Pass	09/02/2006
Driving Experience	13 YEARS AND 4 MONTHS

Gender	MALE
Mobile Number	(LOCAL) +65-93377080
Fax Number	
Contact Number	
EMail Address	NOEMAIL
Address	BLK 610 WOODLANDS AVENUE 4 #06-445
Postcode	730610
Was driver an employee of the Insured's Company	YES
If No, Relationship of the Driver with the Insured	
Vehicle Registration Number of Driver's Own Vehicle	-
	-
	-
Insurance Company of Driver's Own Vehicle	-
	-
	-

#### General Information of the Accident

Type Of Accident	COLLISION - HEAD TO REAR
Weather Conditions	RAINING
Road Surface	WET

#### Other Information

Was any foreign vehicle involved in this accident?	NO
Number of vehicles (including own vehicle) involved in the accident	2
Was any body injured in the Accident?	NO
Was any injured conveyed to hospital by ambulance?	
Was any other material or property damaged?	YES
I have been approached by unknown person(s) soliciting/offering accident claims assistance.	NO
Number of Passengers (Including Driver)	1

#### Details of Police Action

Was the accident reported to the police?	NO
If Yes, Please state which Police Station	
Was notice of intended Prosecution given?	NO
If Yes, against whom?	

#### Circumstances of Accident

PLEASE REFER TO SKETCH PLAN.

#### Attachment(s)

Are accident photos available for attachment?	YES
Was there any video captured by Car Camera?	NO
Was there any audio recorded?	NO

#### DETAILS OF OTHER VEHICLE PROPERTY 1

Vehicle Registration Number	SLK1085Z
Vehicle Make/Model/Colour	
Details Of Properties	
Vehicle Category	PRIVATE HIRE
Name of Driver	CHOO CHIEN HSING CLARANCE
NRIC/Passport Number	S8815752D

Contact Number  
Address

Postcode

Insurance Company Name

Nature Of Damage

No. Of Passenger (Including Driver)

## Sketch Plan

### SKETCH PLAN

#### IMPORTANT NOTICE

1. Please report **correctly** the details of the accident to speed up the claims process.
2. This Form must be **completed by the Policyholder and/or the Authorised Driver**.
3. Information provided must be as **truthful and accurate as possible**. Any wilful misrepresentation or withholding of material facts may allow insurance companies to **repudiate policy liability**.
4. The issue and acceptance of this Form by insurance companies is not an admission of policy liability on the part of the insurance companies.
5. **Any false reporting may be referred to the Police for investigation.**
6. The report will be forwarded by the insurers of the GIA Records Management Centre established by the General Insurance Association of Singapore (GIA) for archiving and that copies of this report will for a fee be made available upon application by interested parties.
7. By the lodgment of this report to the insurers, you hereby consent to the archiving of this report at the centre and to copies of the report being made available aforesaid.
8. **Consent under the Personal Data Protection Act (PDPA)**

I understand, acknowledge, agree and consent that:

- (a) My insurer, my workshop and the General Insurance Association of Singapore ("GIA") may/are permitted to collect, use, disclose and/or process my personal data/personal information set out in this [form] and any other personal information provided by me or possessed by my insurer (collectively the "Personal Information") and disclose and transfer such Personal Information to all insurer(s) who have insured vehicle(s) involved in this accident (all insurer(s) who have insured vehicle(s) involved in this accident shall be collectively referred to as the "Insurers"), the Insurers' lawyers/law firms, the Monetary Authority of Singapore and any relevant government agency/authority (such as the police), for the purpose(s) of:
  - (i) processing, handling and/or dealing with my claims including the settlement of the claims and any necessary investigations relating to the claims;
  - (ii) investigating the accident and/or my claims;
  - (iii) carrying out and/or dealing with my instructions or responding to any enquiries by me;
  - (iv) administering my claims (including the mailing of correspondence, statements, invoices, reports or notices to me, which could involve disclosure of certain personal data about me to bring about delivery of the same as well as on the external cover of envelopes/mail packages); and/or
  - (v) complying with applicable law in administering, processing, handling and/or dealing with my claims.(collectively the "Purposes")
- (b) all insurer(s) who have insured vehicle(s) involved in this accident and the Insurers' lawyers/law firms, may/are permitted to collect, use, disclose and/or process my Personal Information for one or more of the above Purposes; and
- (c) my Personal Information may/can be disclosed by any of the Insurers and/or GIA to their third party service providers or agents(including their lawyers/law firms), which may be sited outside of Singapore, for one or more of the above Purposes.
- (d) my Personal Information will also be collected and used to compile claims history for the purpose of fraud detection, investigation and management in present and all future claims.
- (e) the information so collected under (d) above may be shared / disclosed:
  - (i) to all insurers and/or any other third parties that assist in evaluating, investigating, controlling or managing fraud, regulators, law enforcement and government agencies as reasonably required for the purposes stated, or
  - (ii) for complying with requirements under any regulations, laws or court orders.



Policyholder's Signature

Date & Time:

- 9 JUL 2019

11:33 AM

Driver's Signature

(If driver is not the policyholder)

Date & Time:

9 JUL 2019

11:33 AM

Reporting Centre Personnel's Signature

Name:

NRIC/FIN No.:

# SKETCH PLAN

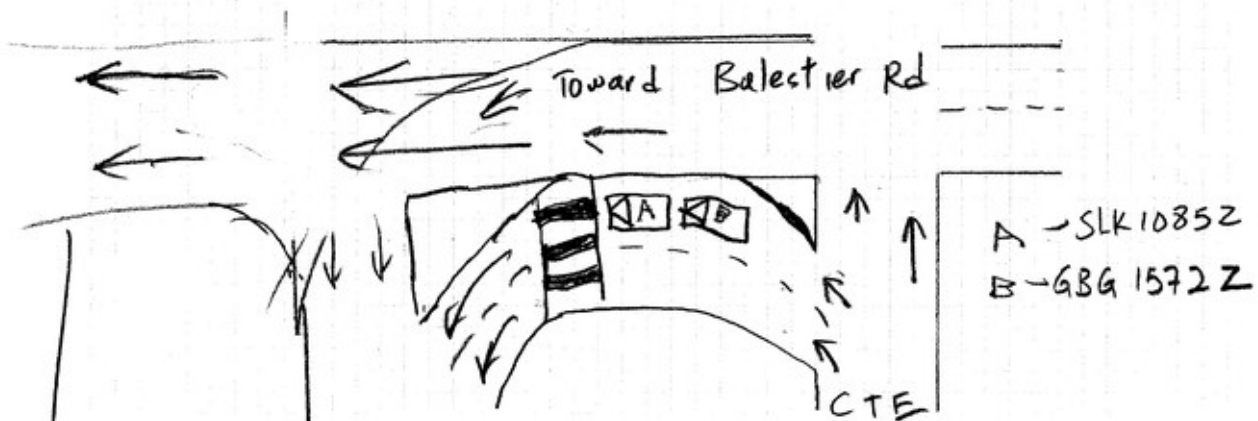

## DESCRIBE CIRCUMSTANCES OF THE ACCIDENT

It was on 08/07/2019 around 5pm & I was travelling along CTE exiting moulmein rd heading towards TISH. As I was making a left turn, I suddenly realised that the vehical (SLK 1085Z) in front of me had stop & so I immediately jam on my brakes. But my vehical couldnt stop in time & then knock into the vehical in front of me. we both alighted from our vehical the access the damage & I also took a photo of his slightly damage bumper. As there were not serious damages, the driver of that vehical (Mr. Choo Chien Hsing (clarence)) suggested that we settle it privately. He told me that he is a grab or uber driver & will contact me later to discuss the settlement. He called me at 7.19pm & told me that he has talk to his workshop & also sent me some photos of the damages. Then I realised there were more damages than the damage on the bumper. And he also told me that it will cost \$800 to repair his car, \$600 for 2 days of his pay & \$150 for 2 days of rental of his car. After listening to him, I decided to make a report as what the amount that he is asking for (\$1550) is too high. I also told him to go ahead & make a report to let our insurance co. settle this.

## DECLARATION

I/We declare the foregoing particulars are true in every respect.

Policyholder's Signature  
Date & Time: 9 JUL 2019

Driver's Signature  
(If driver is not the policyholder)  
Date & Time: 9 JUL 2019

Reporting Centre Personnel's Signature  
Name: Poh Kwee Choo  
NRIC/FIN No.: 99840583A

CERTIFICATE OF INSURANCE



# CERTIFICATE OF INSURANCE

## COMMERCIAL AUTOPLUS COMMERCIAL VEHICLE

Name of Policyholder : J S EVENTS  
Period of Insurance : 21 Jun 2019 To 20 Jun 2020  
Engine No. : 1KD2688342  
Chassis No. : KDH2015026119

Vehicle No. : GBG1572Z  
Policy No. : 1800071043-01  
Endorsement No. :  
Issued Date : 18 Jun 2019

### ABOUT THE COVER

Make/Model : TOYOTA HIACE VAN 1.4 ton [Van]  
Engine Capacity/Tonnage : 1.4 Tonnage Sum Insured : Market Value First Year of Registration : 2017  
Driver Restriction : NA Off Peak Car : No Insuring with COE/PARF : Yes  
Person or Classes of Persons Entitled to Drive\* :

a) Any person who is driving on the Policyholder's order or with their permission.  
b) This Policy will indemnify the Policyholder or any authorised driver only if he/she meets the specified age condition.

You have to pay an additional sum of \$3,000 as "Young and/or Inexperienced Driver Excess" ("YIDR") if You are or Your Authorised Driver (named or unnamed) is under the age of 23 and/or has less than 2 years' driving experience.

Age Condition : All Age Condition  
Limitation as to use\* :

1) Use in connection with the Policyholder's business.  
2) Use for the carriage of passenger (other than for hire or reward) in connection with the Policyholder's business.  
3) Use for social, domestic or pleasure purposes. This Policy does not cover a) use for hire or reward, driving tuition, driving test, racing, pace-making, reliability trial or speed-testing; and b) use whilst drawing a trailer except the towing of anyone disabled using a mechanically propelled vehicle.c) use for any purpose in connection with Motor Trade.

\* Limitations rendered inoperative by Section 5 of the Motor Vehicles (Third-Party Risks and Compensation) Act (Cap. 189), Section 95 of the Road Transport Act, 1987 (Malaysia) and Road Transport (Amendment) Act 2019, are not to be included under these headings.

### EXCESS

Section 1  
Fire - \$0 Own Damage - \$800 Theft - \$0 Flood Cover - \$0

Section 2  
Property Damage - \$0

Windscreen : \$100

Named Driver and Excess (where applicable)

### APPROVED REPORTING CENTRES/AUTHORISED REPAIRERS (FOR CLAIMS RELATED REPAIRS)

Any accident repairs to the Vehicle must be carried out by one of our Authorised Repairers. Within the first 3 years of the first registration of the Vehicle in Singapore, You have the option of having the accident repairs carried out at the Sole Agent's workshop.  
For other Approved Reporting Centres/AIG Authorised Repairers, please contact our 24-hour accident emergency hotline at +65 6338 6200. Alternatively, You may refer to AIG website [www.aig.com.sg](http://www.aig.com.sg) or AIG SG Mobile App. Simply search and download "AIG SG" from iTunes or Google Play.

### IMPORTANT NOTES

Hire Purchase Company/Employer's Loan: United Overseas Bank Limited

We hereby certify that the policy to which this Certificate of Insurance relates is issued in accordance with the provisions of the Motor Vehicles(Third Party Risks and Compensation) Act (Cap. 189), Part IV of the Road Transport Act, 1987 (Malaysia), Road Transport (Amendment) Act 2019 and Motor Vehicles (Third Party Risks) Rules, 1959 (Malaysia).

0503982000

KHC HOLDINGS PTE. LTD.  
389A BALESTIER ROAD  
SINGAPORE 329796

Underwritten by AIG Asia Pacific Insurance Pte. Ltd.

AIG Asia Pacific Insurance Pte. Ltd.  
AUTHORISED REPRESENTATIVE

Seah Kiat Ng

70 Shenton Way #07-16 AIG Building S079120 | T: +65 6419 3000 | [www.aig.sg](http://www.aig.sg)

AIG Asia Pacific Insurance Pte. Ltd.

DRIVER'S NRIC + DRIVING LICENCE

REPUBLIC OF SINGAPORE  
IDENTITY CARD NO. **S7038568F**



Name  
**TEH CHEE WEE**

Race  
**CHINESE**

Date of birth  
**01-11-1970**

Country/Place of birth  
**SINGAPORE**

Sex  
**M**

**S7038568F**



REPUBLIC OF SINGAPORE **DRIVING LICENCE**



Licence Number **S7038568F**  
Name  
**TEH CHEE WEE**

Birth Date **01 Nov 1970**  
Issue Date **09 May 2014**

**002302130F**

5319899



NRIC No. **S7038568F**



Date of issue  
**04-06-2014**

Address  
**APT BLK 610 WOODLANDS AVENUE 4  
#06-445  
SINGAPORE 730610**

YOU ARE LICENSED TO DRIVE VEHICLES IN THE FOLLOWING CLASS(ES)

EFFECTIVE DATE

Class 3 Motor Cars < 3000kg with <= 7 passengers, exclusive of the driver, and other motor vehicles <= 2500kg **09 Feb 2006**

NP 428A

Licence No. **S7038568F**

Accident Photo





Accident Photo



Accident Photo



Accident Photo



Accident Photo



CHASSIS NUMBER

定積時：積載量500kg以上

6G60

MO

CHASSIS NO : KDH201-5026119  
U.W. : 1780 KG  
M.L.W. : 3225 KG  
PASS. CAP. : 02  
TYRE SIZE : F.195/80R-15  
: R.195/80R-15(S)