

27/03/2019

ASS. REC. BY:

REF: CS/CTI19012354/119d3

Special Instruction:

Surveyor: Taufiqh

ASSIGNMENT (Office)

From (Person): Chong Boun Sen

of

CTI

Date/Time: 11/7/19 @ 3:40pm

Estimated Cost:

Bill to:

OD / TP / WS / TP RES / OD RES / EVA / INV / MV / CS

To Inspect Vehicle No:

SLB1214R

Insured:

SKT 8608J

at Workshop m/s

Trans Euroleirs

Tel:

6331 0682

of

27A Tanjong Pagar

Policy No:

DMPCSN 30178618033

Claim No:

SNM19D 203173012

Sum Insured:

Excess:

Make of Veh:

(Client's Record)

D.O.A.

5.7.2019

CA / REV / REP. / REV 24 HRS

up

17/7/19 @ 2pm

H.O.D. Endorsement:

Date/Time:

10:11am 9/12/19

Person Contacted:

Jobi

Vehicle IN/OUT

Date/Time

Action/Instruction

Johngit

SLB1214R-X

13/8/19 @ 11:27am confirmed with Catherine final Ag to 2081.06, 3 days.
 Cred to 4481.13, 68%.

Surveyor

Tanjong

REF: CT1

ASSIGNMENT

From:

Date: 17.7.2019

Estimated Cost:

OD / TP / WS / TP RES / OD RES / EVA / INV / MV

To Inspect Vehicle No: SUB 1214 R

at Workshop m/s TRANS Eurokars

of 27A Tanjong Pagar

Insured:

Policy No.

Claims No.

Sum Insured:

Excess:

(Client's Record)

Make of Veh:

(Policy Condition)

Remark: The veh had commenced its repair at the time of inspection.

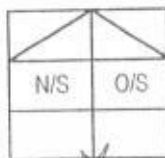

Bal. or Market Value:

IDAC Accident Rpt: Consistent? : Yes or No

GIA / PR Seen: Consistent? : Yes or No

Est. Repairs: 3 days Res.: Yes or No

Lum Sum: % 3 Val.: Yes or No

CA / REV / REP. / 24 HRS

Vehicle: IN / OUT

Date:

Person Contacted:

Veh No:

SLB 1214 R Yr Regn: 2016, March

Type: M/Car / M.Cycle / Bus / Van / Lorry / Taxi / Prime Mover /

Truck / Trailer or

Make:

Mazda 3

C.C 1496

Colour:

Silver

A/C: Insured / Std / NI / NA

Sp. Reading

27364

T/Radio: Insured / Std / NI / NA

Eng/No:

C/No:

5M6 BM 42A86 030459

Gen. Cond: Good / Fair / Poor / Burnt

Steering: Inorder / Jammed / Leaked / Burnt or

Brake: Inorder / Jammed / Leaked / Burnt or

Modi: Nil / S/Rim / STD A/Rim or

Tyre Size:

F: 205/60R16
R: 205/60R16

BS / DUN / EXNOVA / GY / FS / LIZA / MIC / OHTSU / PIR / SUMI /

TOYO / YOKO or

Front

Rear

R/Bal. 6 mm

R/Bal. 6 mm

L/Bal. 6 mm

L/Bal. 6 mm

D.O.A.

D.O.I. 17/7/19 250

Survey held at

TRANS Eurokars

Des. of Damages: Frt / Rear / O/S / N/S / U/C / Rooftop or

The U/C / Chassis frame / Body Structure affected due to collision.

Date / Time

Action / Instruction

RECEIVED 15 AUG 2019

Date/Time, File Pass to?

☐ : Preli. Report

11/8/19 Trans

☐ : Final Report

Date/Time, File Return to?

2)

Days Of Repair: 3

Resurvey No. of Trip:

Survey Fee:

Transportation:

\$ + RS, \$

Photos

Others

TOTAL

Add Fee: ☐ : Site Insp (\$)

☐ : Interview (\$)

☐ : Tech. Invs (\$)

☐ : Weekend (\$)

Report Format:

MEK-TP

Lump Sum / I.B.I. (\$

2081.06)

220

Nivitha (LKK Auto)

From: Chong Boon Sen <boonsen.chong@sg.cntaiping.com>
Sent: Thursday, 11 July 2019 3:40 PM
To: jobithomas@eurokars.com.sg
Cc: eva.kok@eurokars.com.sg; assignments
Subject: RE: OUR REF: SNM19D203173 / YOUR REF: SLB1214R

WITHOUT PREJUDICE

Dear Sir,

We will be assigning M/s LKK Auto Consultants Pte Ltd to survey your client's vehicle.

Aside to LKK,

Please proceed to survey the third party vehicle on WP basis.

Thank you.

Chong Boon Sen

Claims Executive
Department

China Taiping Insurance (Singapore) Pte. Ltd.

3 Anson Road #16-00 Springleaf Tower Singapore 079909
DID: (65) 63896171 | M: (65) XXXX XXXX | F: (65) 6222 1033

W: www.sg.cntaiping.com | **FB:** www.facebook.com/chinataipingsg/ | **WeChat:** 太平狮城 Taiping SG 3 Anson
Road #16-00 Springleaf Tower Singapore 079909
DID: (65) 63896171 | M: (65) XXXX XXXX | F: (65) 6222 1033

From: jobithomas@eurokars.com.sg [mailto:jobithomas@eurokars.com.sg]
Sent: Thursday, 11 July, 2019 3:07 PM
To: Chong Boon Sen <boonsen.chong@sg.cntaiping.com>
Cc: eva.kok@eurokars.com.sg
Subject: RE: OUR REF: SNM19D203173 / YOUR REF: SLB1214R

Dear Sir/Mdm,

Kindly assign to MARCUS CHUA

Best Regards.

 **EUROKARS GROUP**
Driving luxury experiences since 1985

Jobi Thomas

Senior Insurance Claims Executive

27A Tanjong Penjuru, Singapore 609042

T: (65) 6331 0680 D: (65) 6331 0682 F: (65) 6331 0690

E: jobithomas@eurokars.com.sg W: www.eurokarsgroup.com

From: Chong Boon Sen <boonsen.chong@sg.cntaiping.com>

Sent: 11 July 2019 3:00 PM

To: Jobi Thomas <jobithomas@eurokars.com.sg>

Cc: Eva Kok <eva.kok@eurokars.com.sg>; Vion Lim <vion.lim@eurokars.com.sg>;
samuel.ng@transeurokars.com

Subject: OUR REF: SNM19D203173 / YOUR REF: SLB1214R

WITHOUT PREJUDICE

Dear Mr Sim,

We refer to your email below.

We intend to conduct a pre-repair survey of the damage to your client's vehicle jointly with your client/your motor workshop. We propose to use one of the following motor surveyors to conduct the joint pre-repair survey as a single joint expert.

ADRIAN LING
Kelvin Ang
SEE CHEW SENG
MOHD FADHILAH BIN OSMAN
XING QUO QIANG
KENNETH KONG
SIMON HO
CHUA WEIJIE
MARCUS CHUA
HENRY NG

Please let us know within two(2) working days whether you agree to the appointment of any of these motor surveyors as a single joint expert.

You may select one of the listed motor surveyors and we will bear the cost of the pre-repair survey carried out by the single joint expert

Chong Boon Sen

Claims Executive
Department

China Taiping Insurance (Singapore) Pte. Ltd.

3 Anson Road #16-00 Springleaf Tower Singapore 079909

DID: (65) 63896171 | M: (65) XXXX XXXX | F: (65) 6222 1033

W: www.sg.cntaiping.com | FB: www.facebook.com/chinataipingsg/ | WeChat: 太平獅城 Taiping SG

Disclaimer: This e-mail and any files transmitted with it is intended only for the named recipients and may contain confidential information. Any unauthorized disclosure, use or dissemination of this message, either in whole or partial, is prohibited. If you are not the intended recipient, please notify the sender immediately. Please delete the e-mail and any copies of it thereafter.

This email has been scanned by the Symantec Email Security.cloud service.
For more information please visit <http://www.symanteccloud.com>

Shiau Chan (LKKAUTO)

From: Shiau Chan (LKKAUTO)
Sent: Tuesday, 13 August 2019 11:27 AM
To: catherinechua@eurokars.com.sg; Taufikh (LKKAUTO)
Cc: jobithomas@eurokars.com.sg; CS A Team; Admin A
Subject: RE: SLB1214R - FINALIZATION OF COR

Dear Catherine,

WITHOUT PREJUDICE

Confirm final fig \$2,081.06 before GST and 3 repair days.

Kindly send the relevant documents to China Taiping Insurance company.

Best Regards,

Shiau Chan (Ms) | Case Handler

LKK Auto Consultants Pte Ltd

Phone: 6256-3561 | email: siewsc@lkkauto.com | fax: 6256-4315

Blk 51, Paya Ubi Industrial Park, Ubi Avenue 1, #02-25 | S(408933)

From: catherinechua@eurokars.com.sg <catherinechua@eurokars.com.sg>
Sent: Thursday, 8 August 2019 4:29 PM
To: Taufikh (LKKAUTO) <Taufikh@lkkauto.com>
Cc: jobithomas@eurokars.com.sg; CS A Team <cs-a@lkkauto.com>; Admin A <admin-a@lkkauto.com>
Subject: SLB1214R - FINALIZATION OF COR

Dear Taufikh

Our COR computation is attached for your agreement.

COR: \$2081.06 before GST

3 repair days (not including preparation of estimate, wait for survey/authorization/spare parts, Sat/Sun/PH)

Kindly confirm the above as soon as possible.

Thanks n Regards



Driving luxury experiences since 1985

Catherine Chua

Insurance Claims Executive

23 Leng Kee Road Singapore 159095

T: (65) 6603 6128 D: (65) 6603 6121 F: (65) 6476 7417

E: catherinechua@mazda.com.sg

This email, including any attachment, is intended for the sole use of the recipient(s) named above and may contain information that is confidential and/or proprietary to the Eurokars Group. If you have received it in error, please notify us immediately by reply email and then delete this message from your system. Please do not copy it or use it for any purpose, or disclose its contents or any attachment to any other person. Thank you.

From: mazdacanon@mazda.com.sg <mazdacanon@mazda.com.sg>
Sent: 08 August 2019 3:50 PM

SINGAPORE ACCIDENT STATEMENT

IMPORTANT NOTICE

1. Please report correctly the details of the accident to speed up the claims process.
2. This Form must be completed by the Policyholder and/or the Authorised Driver.
3. Information provided must be as truthful and accurate as possible. Any wilful misrepresentation or withholding of material facts may allow insurance companies to repudiate policy liability.
4. The issue and acceptance of this Form by insurance companies is not an admission of policy liability on the part of the insurance companies.
5. Any false reporting may be referred to the Police for investigation.
6. This report will be forwarded by the insurers of the GIA Records Management Centre established by the General Insurance Association of Singapore (GIA) for archiving and that copies of this report will, for a fee, be made available upon application by interested parties.
7. By the lodgement of this report to the insurers, you hereby consent to the archiving of this report at the centre and to copies of the report being made available aforesaid.

ACCIDENT STATEMENT

Date Of Report	05/07/2019 15:58
Date Of Accident	05/07/2019 13:40
Exact Location Of Accident	ORCHARD ROAD
Country/State of Loss	SINGAPORE

DETAILS OF OWN VEHICLE

Vehicle Registration Number	SLB1214R
Insured/Policyholder	
Name Of Registered Owner	CHEW SING YIAN
NRIC No	S7836242A
Email Address	SINGYIAN@GMAIL.COM
Mobile Phone No	(LOCAL) +65-92259893
Alternative Phone No	OFFICE-92259893

Vehicle Particulars

Manufacturer	MAZDA
Model	3-1.5 L (A)
Exact Purpose for which vehicle was being used at time of accident	
Are you claiming under your own insurance policy for repair to your vehicle?	NO
If No, Please state action to be taken	THIRD PARTY
Vehicle Category	PRIVATE CAR

Insurance Company

Name of Insurance Company	AIG ASIA PACIFIC INSURANCE PTE. LTD.
Type Of Coverage	COMPREHENSIVE
Fleet Policy	NO
Policy Number	
Cover Note Number	

Driver

Name of Driver	CHEW SING YIAN
NRIC No	S7836242A
Date Of Birth	27/11/1978
Occupation	INDOOR
Date Of Driving Pass	24/08/1998
Driving Experience	20 YEARS AND 10 MONTHS
Gender	MALE
Mobile Number	(LOCAL) +65-92259893
Fax Number	
Contact Number	OFFICE-92259893
EMail Address	SINGYIAN@GMAIL.COM

Address	7 ONE-NORTH GATEWAY #11-18
Postcode	138642
Was driver an employee of the Insured's Company	NO
If No, Relationship of the Driver with the Insured	OWNER
Vehicle Registration Number of Driver's Own Vehicle	-
	-
	-
Insurance Company of Driver's Own Vehicle	-
	-
	-

General Information of the Accident

Type Of Accident	COLLISION - HEAD TO REAR
Weather Conditions	CLEAR
Road Surface	DRY

Other Information

Was any foreign vehicle involved in this accident?	NO
Number of vehicles (including own vehicle) involved in the accident	2
Was any body injured in the Accident?	NO
Was any injured conveyed to hospital by ambulance?	
Was any other material or property damaged?	YES
I have been approached by unknown person(s) soliciting/offering accident claims assistance.	NO
Number of Passengers (Including Driver)	1

Details of Police Action

Was the accident reported to the police?	NO
If Yes, Please state which Police Station	
Was notice of intended Prosecution given?	NO
If Yes, against whom?	

Circumstances of Accident

KINDLY REFER TO THE ATTACHED SKETCH PLAN.

Attachment(s)

Are accident photos available for attachment?	YES
Was there any video captured by Car Camera?	YES
Was there any audio recorded?	NO

DETAILS OF OTHER VEHICLE PROPERTY 1

Vehicle Registration Number	SKT8608J
Vehicle Make/Model/Colour	
Details Of Properties	
Vehicle Category	PRIVATE CAR
Name of Driver	
NRIC/Passport Number	
Contact Number	
Address	
Postcode	
Insurance Company Name	
Nature Of Damage	
No. Of Passenger (Including Driver)	

SKETCH PLAN

IMPORTANT NOTICE

1. Please report correctly the details of the accident to speed up the claims process.
2. This Form must be completed by the Policyholder and/or the Authorised Driver.
3. Information provided must be as truthful and accurate as possible. Any wilful misrepresentation or withholding of material facts may allow insurance companies to repudiate policy liability.
4. The issue and acceptance of this Form by insurance companies is not an admission of policy liability on the part of the insurance companies.
5. Any false reporting may be referred to the Police for investigation.
6. The report will be forwarded by the insurers of the GIA Records Management Centre established by the General Insurance Association of Singapore (GIA) for archiving and that copies of this report will for a fee be made available upon application by interested parties.
7. By the lodgment of this report to the insurers, you hereby consent to the archiving of this report at the centre and to copies of the report being made available aforesaid.
8. **Consent under the Personal Data Protection Act (PDPA)**

I understand, acknowledge, agree and consent that:

- (a) My insurer, my workshop and the General Insurance Association of Singapore ("GIA") may/are permitted to collect, use, disclose and/or process my personal data/personal information set out in this [form] and any other personal information provided by me or possessed by my insurer (collectively the "Personal Information") and disclose and transfer such Personal Information to all insurer(s) who have insured vehicle(s) involved in this accident (all insurer(s) who have insured vehicle(s) involved in this accident shall be collectively referred to as the "Insurers"), the Insurers' lawyers/law firms, the Monetary Authority of Singapore and any relevant government agency/authority (such as the police), for the purpose(s) of:
 - (i) processing, handling and/or dealing with my claims including the settlement of the claims and any necessary investigations relating to the claims;
 - (ii) investigating the accident and/or my claims;
 - (iii) carrying out and/or dealing with my instructions or responding to any enquiries by me;
 - (iv) administering my claims (including the mailing of correspondence, statements, invoices, reports or notices to me, which could involve disclosure of certain personal data about me to bring about delivery of the same as well as on the external cover of envelopes/mail packages); and/or
 - (v) complying with applicable law in administering, processing, handling and/or dealing with my claims. (collectively the "Purposes")
- (b) all insurer(s) who have insured vehicle(s) involved in this accident and the Insurers' lawyers/law firms, may/are permitted to collect, use, disclose and/or process my Personal Information for one or more of the above Purposes; and
- (c) my Personal Information may/can be disclosed by any of the Insurers and/or GIA to their third party service providers or agents (including their lawyers/law firms), which may be sited outside of Singapore, for one or more of the above Purposes.
- (d) my Personal Information will also be collected and used to compile claims history for the purpose of fraud detection, investigation and management in present and all future claims.
- (e) the information so collected under (d) above may be shared / disclosed:
 - (i) to all insurers and/or any other third parties that assist in evaluating, investigating, controlling or managing fraud, regulators, law enforcement and government agencies as reasonably required for the purposes stated, or
 - (ii) for complying with requirements under any regulations, laws or court orders.

Policyholder's Signature

Date & Time: 5/7/19
240pm

Driver's Signature

(If driver is not the policyholder)
Date & Time:

Reporting Centre Personnel's Signature

Name:
NRIC/FIN No.:

SKETCH PLAN

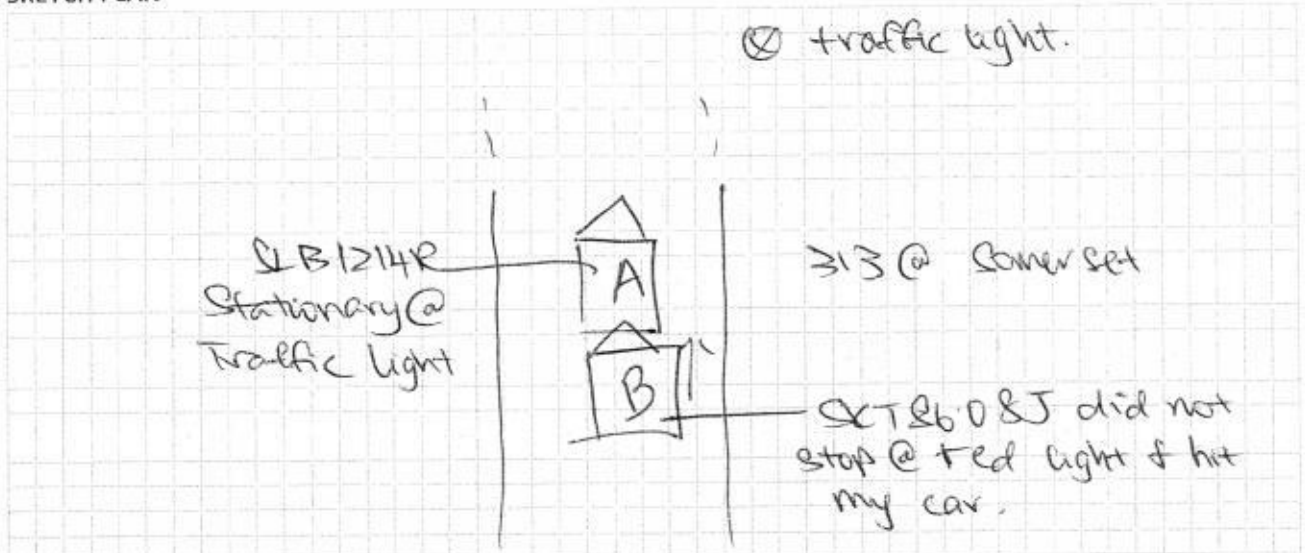

DESCRIBE CIRCUMSTANCES OF THE ACCIDENT

LICENSE PLATE NO: SLB1214R

ACCIDENT DATE: 5 July 2019

CONTACT NUMBER: 9225-9893

ACCIDENT TIME: 140pm

EMAIL: Singyian@gmail.com

LOCATION:

My car was stopped at 0km/h at the traffic light outside 313 @ Somerset along Orchard Road. After stopping for a few seconds staying stationary, car SKT8608J bumped into the rear of my car from the back directly. He was directly behind my car.

NOTE: PLEASE NOTE THAT YOUR INSURER MAY HAVE 14 DAYS TIME FRAME FOR YOU TO SUBMIT AN OWN DAMAGE CLAIMS UNDER YOUR OWN POLICY.

PLEASE CHECK YOUR POLICY FOR MORE INFORMATION

PLEASE STATE: ☐ CLAIM OWN POLICY ☒ CLAIM THIRD PARTY ☐ REPORTING ONLY

DECLARATION

I/We declare the foregoing particulars are true in every respect.

Policyholder's Signature
Date & Time: 5/7/19
240pm

Driver's Signature
(If driver is not the policyholder)
Date & Time:

Reporting Centre Personnel's Signature
Name:
NRIC/FIN No.:



CERTIFICATE OF INSURANCE

MAZDA AUTO PROTECTOR PRIVATE VEHICLE

Name of Policyholder : Chew Sing Yian (Zhou Xinyan)
Period of Insurance : 28 Mar 2019 To 27 Mar 2020
Engine No. : P520342199
Chassis No. : JM6BM42A8G0330459

Vehicle No. : SLB1214R
Policy No. : 2100461209-03
Endorsement No. :
Issued Date : 13 Mar 2019

ABOUT THE COVER

Make/Model : MAZDA 3 1.5 SKYACTIV

Engine Capacity/Tonnage : 1,496.00 CC

Driver Restriction : NA

Sum Insured : Market Value

Off Peak Car : No

First Year of Registration : 2016

Insuring with COE/PAF : Yes

Person or Classes of Persons Entitled to Drive* :

a) The Policyholder

b) Any other person who is driving on the Policyholder's order or with his/her permission.

This Policy will indemnify the Policyholder or any authorised driver only if he/she meets the specified age condition.

You have to pay an additional sum of \$3,000 as "Young and/or Inexperienced Driver Excess" ("YIDR") if You are or Your Authorised Driver (named or unnamed) is under the age of 23 and/or has less than 2 years' driving experience.

Age Condition : All Age Condition

Limitation as to use* :

Use only for social, domestic and pleasure purposes and for the Policyholder's business. This Policy does not cover use for hire or reward, driving tuition, driving test, racing, pace-making, reliability trial or speed-testing, the carriage of goods other than samples in connection with any trade or business or use for any purpose in connection with Motor Trade.

Loss of Use 1500cc - 1600cc Optional

* Limitations rendered inoperative by Section 8 of the Motor Vehicles (Third-Party Risks and Compensation) Act (Cap. 189) and Section 95 of the Road Transport Act, 1987 (Malaysia), are not to be included under these headings.

EXCESS

Section 1

Fire - \$0 Own Damage - \$600 Theft - \$0 Flood Cover - \$0

Section 2

Property Damage - \$0

Windscreen : \$100

Named Driver and Excess (where applicable)

Chew Sing Yian (Zhou Xinyan) - \$600 (Own Damage)

APPROVED REPORTING CENTRES/AUTHORISED REPAIRERS (FOR CLAIMS RELATED REPAIRS)

1. Trans Eurokars Pte Ltd Add: 27A Tanjong Penjuru, Singapore 609042 63310608

For other Approved Reporting Centres/AIG Authorised Repairers, please contact our 24-hour accident emergency hotline at +65 6338 6200. Alternatively, you may refer to AIG website www.aig.com.sg or AIG SG Mobile App. Simply search and download "AIG SG" from iTunes or Google Play.

IMPORTANT NOTES

Hire Purchase Company/Employer's Loan: HONG LEONG FINANCE LTD

I/We hereby certify that the policy to which this Certificate of Insurance relates is issued in accordance with the provisions of the Motor Vehicles(Third Party Risks and Compensation) Act (Cap. 189), Part IV of the Road Transport Act, 1987 (Malaysia) and Motor Vehicles (Third Party Risks) Rules, 1959 (Malaysia).

0503599190

ARF (AP) PTE LTD - MAZDA

7 MAXWELL ROAD #01-100 ANNEX B MND COMPLEX

SINGAPORE 069111

Underwritten by AIG Asia Pacific Insurance Pte. Ltd.

Manile

AIG Asia Pacific Insurance Pte. Ltd.
AUTHORISED REPRESENTATIVE

SSCFKJ

REPUBLIC OF SINGAPORE DRIVING LICENCE

Licence Number: **S7836242A**

Name: **CHEW SING YIAN (ZHOU XINYAN)**

Best Date: 27 Nov 1978

Issue Date: 19 Jun 2003

000583966K



REPUBLIC OF SINGAPORE

IDENTITY CARD NO. **S7836242A**

Name: **CHEW SING YIAN (ZHOU XINYAN)**

周 欣 燕

Race: **CHINESE**

Date of birth: **27-11-1978**

Sex: **F**

Country of birth: **SINGAPORE**

57836242A





YOU ARE LICENSED TO DRIVE VEHICLES IN THE FOLLOWING CLASS(ES)

Class 3 Motor Cars and Motor Tractors the weight of which unladen does not exceed 2500 kilograms

PASS DATE: 28 Aug 1998

NP 428A

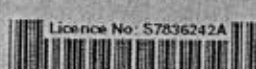
Licence No: S7836242A



4328650

NRIC No. **S7836242A**

Date of issue: 29-12-2008

7 ONE-NORTH GATEWAY #11-18
SINGAPORE 138642

NRIC No: S7836242A Date: 11/11/2014





TRANS EUROKARS PTE LTD



ESTIMATE COST OF REPAIRS

CHINA TAIPING INSURANCE P/L		NAME :	Ms Chew Sing Yian	WIP :	45407
3 ANSON ROAD		ADDRESS :	7 One-North Gateway	EXCESS :	
#16-00 SPRINGLEAF TOWER			#11-18	DATE:	8-Jul-19
SINGAPORE 079909			Singapore 138642		
ATTN. :	MOTOR CLAIMS	TEL :	92259893		
FAX :					
VEH NO :	SLB1214R	DATE IN :		CONTACT PERSON :	Jobi 63310682
CHASSIS NO :	JM6BM42A8G0330459	MILEAGE :		TYPE OF CLAIM :	THIRD PARTY CLAIM
MODEL :	MAZDA3	DATE REG.:	28-Mar-16	POLICY NO. :	

NATURE OF WORKS

Parts Description

NO	QTY		REVISED	PRICES
1	1	REAR BUMPER MBPD8-50-221AB8	? Rx	\$ 996.70
2	1	BRACKET CENTER MKD53-50-251	? unX	\$ 5.40
3	2	RETAINER CENTER, SENSOR MKD47-67-UC5A50	? unX	\$ 36.40
4	2	SENSOR CENTER, ULTRASONIC MKD47-67-UC1 50	X un	\$ 407.20
5	3	TAPE PROTECTOR, SENSOR MGS1D-50-EM1A	net	\$ 25.80
6	2	GROMMET, REAR BUMPER M9991-00-501	net	\$ 6.00
7	4	GROMMET, REAR BUMPER MBHN1-50-0Z1A	net	\$ 10.80
8	4	RIVET, REAR BUMPER MBBM4-50-355	net	\$ 18.00
9	4	FASTENER, REAR BUMPER MB45A-56-146A	net	\$ 12.00
10	2	CLIP, REAR BUMPER MGJ21-50-049	net	\$ 6.80
11	1	GASKET LHS, TAILLAMP MBHN1-51-163	net	\$ 22.00
12	1	GASKET RHS, TAILLAMP MBHN1-51-153	net	\$ 22.00
TOTAL PARTS				\$ 1,569.10
LESS 10%				\$ 156.91
TOTAL PARTS COST				\$ 1,412.19

Labour Description

1	MZ-BR-REAR02	TO REPLACE REAR BUMPER AND REAR REINFORCEMENT. TO REPAIR REAR END PANEL AND ALL AREAS AFFECTED BY THE ACCIDENT.	660	\$ 1,980.00
2		TO RESPRAY REAR BUMPER, REAR REINFORCEMENT AND REAR END PANEL.	630	\$ 1,890.00
3	MZ-BR-REVSER	TO TRANSFER REVERSE SENSORS.	NETT	\$ 330.00
4	MZ-BR-CAVITY	TO CARRY-OUT BODY CAVITY PRESERVATION.	nn X	\$ 250.00
5	MZ-BR-ELECTR	TO CHECK ELECTRICAL SYSTEM FOR PROPER FUNCTIONING.	150	\$ 250.00

6	MZ-BR-REPROG	TO REPROGRAMME AFTER THE ACCIDENT REPAIR WORKS.	180 ✓	\$ 350.00
7	MZ-BR-SUNDRI	SUNDRIES. <i>net</i>	20 ✓ NETT	\$ 100.00
			TOTAL LABOUR	\$ - \$ 5,150.00
			TOTAL PARTS	\$ - \$ 1,412.19
			TOTAL	\$ - \$ 6,562.19
			LESS EXCESS	\$ - \$ -
			TOTAL AFTER EXCESS	\$ -
			GST 7%	\$ - \$ -
			GRAND TOTAL	\$ - \$ -

REMARKS:

THIS IS ONLY AN ESTIMATE FROM VISUAL INSPECTION AND SHOULD THERE BE MORE DAMAGES FOUND DURING THE PROCESS OF REPAIRING, YOU WILL BE INFORMED BEFORE THE REPAIRS ARE BEING CARRIED OUT. TAKE NOTE THAT SHOULD YOU DECIDE NOT TO PROCEED WITH THE REPAIRS, A **QUOTATION FEE OF \$400** WILL BE APPLIED ACCORDINGLY FOR MAN-HOURS INVOLVED IN SOURCING FOR PARTS PRICE AS WELL AS LABOUR CHARGES.

TRANS EUROKARS PTE LTD

Authorised Signature

[Handwritten Signature]
22/7/19
Tauplin 97495744
WP
17/2/19 P230
0.3 days
Resurvey before paint
sure (thanking you)

LKK Auto Consultants hence notify
the Repairer of the following:

- To resurvey before/after spray painting
- To display damaged parts during resurvey
- Parts prices are subject to confirmation
- Third party survey is on a "Without Prejudice" basis
- No illegal modification(s) is allowed
- Supplementary item(s) must be resurveyed and is subject to final approval from insurer's company

Accepted by Repairer:

Signature:

Date:



TRANS EUROKARS PTE LTD



FINALISED COST OF REPAIRS

CHINA TAIPING INSURANCE P/L 3 ANSON ROAD #16-00 SPRINGLEAF TOWER SINGAPORE 079909 ATTN : MOTOR CLAIMS FAX :		NAME : Ms Chew Sing Yian ADDRESS : 7 One-North Gateway #11-18 Singapore 138642 TEL : 92259893		WIP : 45407 EXCESS : DATE: 8-Jul-19	
VEH NO :	SLB1214R	DATE IN :		CONTACT PERSON :	Jobi 63310682
CHASSIS NO :	JM6BM42A8G0330459	MILEAGE :		TYPE OF CLAIM :	THIRD PARTY CLAIM
MODEL :	MAZDA3	DATE REG.:	28-Mar-16	POLICY NO. :	
NATURE OF WORKS					
Parts Description					
NO	QTY			REVISED	PRICES
1	REAR BUMPER	1	MBPD8-50-221ABB		\$ 996.70
2	BRACKET CENTER	1	MKD53-50-251		\$ 5.40
3	RETAINER CENTER, SENSOR	2	MKD47-67-UC5A50		\$ 36.40
4	SENSOR CENTER, ULTRASONIC	2	MKD47-67-UC1 50		\$ 407.20
5	TAPE PROTECTOR, SENSOR	3	MG51D-50-EM1A	\$ 25.80	\$ 25.80
6	GROMMET, REAR BUMPER	2	M9991-00-501	\$ 6.00	\$ 6.00
7	GROMMET, REAR BUMPER	4	MBHN1-50-021A	\$ 10.80	\$ 10.80
8	RIVET, REAR BUMPER	4	MBBM4-50-355	\$ 18.00	\$ 18.00
9	FASTENER, REAR BUMPER	4	MB45A-56-146A	\$ 12.00	\$ 12.00
10	CLIP, REAR BUMPER	2	MGJ21-50-049	\$ 6.80	\$ 6.80
11	GASKET LHS, TAILLAMP	1	MBHN1-51-163	\$ 22.00	\$ 22.00
12	GASKET RHS, TAILLAMP	1	MBHN1-51-153	\$ 22.00	\$ 22.00
TOTAL PARTS				\$ 123.40	\$ 1,569.10
LESS 10%				\$ 12.34	\$ 156.91
TOTAL PARTS COST				\$ 111.06	\$ 1,412.19
Labour Description					
1	MZ-BR-REAR02	TO REPAIR REAR BUMPER AND AREAS AFFECTED BY THE ACCIDENT.			\$ 660.00 \$ 1,980.00
2		TO RESPRAY REAR BUMPER.			\$ 630.00 \$ 1,890.00
3	MZ-BR-REVSER	TO TRANSFER REVERSE SENSORS.			\$ 330.00 \$ 330.00
4	MZ-BR-CAVITY	TO CARRY-OUT BODY CAVITY PRESERVATION.			\$ 250.00
5	MZ-BR-ELECTR	TO CHECK ELECTRICAL SYSTEM FOR PROPER FUNCTIONING.			\$ 150.00 \$ 250.00

6	MZ-BR-REPROG	TO REPROGRAMME AFTER THE ACCIDENT REPAIR WORKS.	\$ 180.00	\$ 350.00
7	MZ-BR-SUNDRI	SUNDRIES.	\$ 20.00	\$ 100.00
TOTAL LABOUR			\$ 1,970.00	\$ 5,150.00
TOTAL PARTS			\$ 111.06	\$ 1,412.19
TOTAL			\$ 2,081.06	\$ 6,562.19
LESS EXCESS			\$ -	\$ -
TOTAL AFTER EXCESS			\$ 2,081.06	
GST 7%			\$ 145.67	\$ -
GRAND TOTAL			\$ 2,226.73	\$ -

REMARKS:

3 REPAIR DAYS (exclude preparation of estimate, wait for survey/authorization/spare parts, Sat/Sun/PH)

LKK Auto Consultants Pte Ltd (Co.Reg.No:199607198R)

51 Ubi Ave 1 #01-25, Paya Ubi Industrial Park
Singapore 408933

Tel: 6256-3561 Fax: 6844-8805 Email: sur@lkkauto.com;assignments@lkkauto.com

VEHICLE DAMAGE INSPECTION REPORT

Our File No: CS/CT119012354/T1QD3N2

Date: 15/08/2019

REFERENCE

Handling Insurer:	China Taiping Insurance (Singapore) Pte. Ltd.	Policy No:	DMPCSN30178618033	
Claimant Vehicle No :	SLB1214R	Insured Vehicle No :	SKT8608J	
Date of Loss:	05/07/2019	Nature of Claim:	TP	Claim No: SNM19D203173C02

DESCRIPTION & IDENTIFICATION OF VEHICLE

Reg No:	SLB1214R	Engine No:	P520342199
Make & Model:	MAZDA 3, 1.5 L (A)	Chassis No:	JM6BM42A8G0330459
Reg. Date:	28/03/2016 (Man. Year: 2015)	Odometer:	27364 km
Colour:	Silver		
Engine Capacity:	1496 cc		
Market Value/New Car Price:	N/A		
Sum Insured (S\$):	Market Value/New Car Price		

CONDITION OF VEHICLE AT THE TIME OF SURVEY

General Condition:	Steering (Serviceable):	Yes	Footbrake (Serviceable):	Yes
Handbrake (Serviceable):	Yes	Engine Modification:	No	Pre-accident Condition:

CONDITION OF TYRES

Front Tyre Size:	205/60R16	Rear Tyre Size:	205/60R16
Front Left Side:	Bridgestone 6 mm	Rear Left Side:	Bridgestone 6 mm
Front Right Side:	Bridgestone 6 mm	Rear Right Side:	Bridgestone 6 mm

The above values represent the remaining tyre treads depth

COST OF CLAIMS	Repairer's	Adjuster's	Difference	Diff %
Parts	1,512.19	131.06	1,381.13	91.33
Miscellaneous Items	0.00	0.00	0.00	
Labour	5,050.00	1,950.00	3,100.00	61.39
Paintwork Labour	0.00	0.00	0.00	
Towing	0.00	0.00	0.00	
Gross Total (S\$)	6,562.19	2,081.06	4,481.13	68.29
+ GST 7.00/7.00% (S\$)	459.35	145.67	313.68	68.29
Nett Amount (S\$)	7,021.54	2,226.73	4,794.81	68.29

INSPECTION

Date of Assignment:	15/08/2019	
Date Inspected:	17/07/2019	Inspected At: Trans Eurokars Pte Ltd (Sungei Kadut) 12 Sungei Kadut Ave Singapore 729648

Estimated Period of Repair: 3.0 days

Adjuster: MOHD TAUFIKH BIN HAMID

Manager: SHIAU CHAN

NOTE: This report represents our findings at the time and place of inspection stated herein. Such inspection has been carried out to the best of our knowledge and ability but any other liability under any other circumstances is hereby expressly excluded.

REPAIR DETAILS

Reference

Part Source:	(Last Synchronised: 15 Aug 2019)	
Parts:	N/A	MAZDA 3 1.5 L (A) (Model not available in database)
Labour:	Repairer's	(Price-denominated Standard List)
Print Code:	(Unsubmitted, no print-code for SLB1214R)	
Validity:	These estimates are valid only if they contain the print code (above) on all estimate pages, running page numbers with the END OF ESTIMATES marker on the last estimate page	
Further Info:	Items/values not in reference catalogue are prefixed with an asterisk *.	

Recommended Parts

No.	Qty	Part No.	Particulars	Condition	Repairer's	Amount
1	1		*REAR BUMPER	Repair	996.70 FL	*- FL
2	1		*BRACKET CENTER	Not Necessary	5.40 FL	*- FL
3	2		*RETAINER CENTER,SENSOR	Not Necessary	36.40 FL	*- FL
4	2		*SENSOR CENTER,ULTRASONIC	Not Necessary	407.20 FL	*- FL
5	3		*TAPE PROTECTOR,SENSOR	Necessary	25.80 FL	*25.80 FL
6	2		*GROMMET,REAR BUMPER	Necessary	6.00 FL	*6.00 FL
7	4		*GROMMET,REAR BUMPER	Necessary	10.80 FL	*10.80 FL
8	4		*RIVET,REAR BUMPER	Necessary	18.00 FL	*18.00 FL
9	4		*FASTENER,REAR BUMPER	Necessary	12.00 FL	*12.00 FL
10	2		*CLIP,REAR BUMPER	Necessary	6.80 FL	*6.80 FL
11	1		*GASKET LHS,TAILLAMP	Necessary	22.00 FL	*22.00 FL
12	1		*GASKET RHS,TAILLAMP	Necessary	22.00 FL	*22.00 FL
13	1		*SUNDRIES	Necessary	100.00 FS	*20.00 FS

F=Franchise part. S=SpcNett. L=ListItemDisc.

Sub Total (\$\$)	1,669.10	143.40
- List Item Discount on L Items 10.00/10.00% (\$\$)	156.91	12.34
Total Parts (\$\$)	1,512.19	131.06

Report was unsubmitted during this print-out.

Recommended Miscellaneous Items

There are no new miscellaneous items selected.

Recommended Labour

No	Particulars	Lab.Type	Repairer's	Amount
Labour Items				
1	TO REPLACE REAR BUMPER AND REAR REINFORCEMENT.TO REPAIR REAR END PANEL AND ALL AREAS AFFECTED BY THE ACCIDENT	New	1,980.00	660.00
2	TO RESPRAY REAR BUMPER,REAR REINFORCEMENT AND REAR END PANEL	New	1,890.00	630.00
3	TO TRANSFER REVERSE SENSORS	New	330.00	330.00
4	TO CARRY-OUT BODY CAVITY PRESERVATION	New	250.00	0.00
5	TO CHECK ELECTRICAL SYSTEM FOR PROPER FUNCTIONING	New	250.00	150.00
6	TO REPROGRAMME AFTER THE ACCIDENT REPAIR WORKS	New	350.00	180.00
Gross Labour Cost (\$\$)			5,050.00	1,950.00

Report was unsubmitted during this print-out.

< END OF ESTIMATES >