

25/03/2002

ASS. REC. BY:

REF: CS/MSG19012325/Aqf301

Special Instruction:

Survivor

ASSIGNMENT (Office)From (Person): Katharine Wang of MSG Date/Time: 11.7.19 16.22p.m

Estimated Cost: _____ Bill to: _____

OD / TP / WS / TP RES / OD RES / EVA / INV / MV / CSTo Inspect Vehicle No: SLD 1276B Insured: GIBB 9763Mat Workshop m/s Eker Sen Auto Tel: 67437111 / 97377747of BK 30227, ubi road 1 #01-49Policy No: A29114889MKE Claim No: 599325

Sum Insured: _____ Excess: _____

Make of Veh: _____ D.O.A. 9.7.19
(Client's Record) 15.7.19

CA / REV / REP. / REV 24 HRS

Date/Time: 12.7.19 9.37a.m Person Contacted: Ah Mung H.O.D. Endorsement: _____Vehicle IN/OUT

Date/Time	Action/Instruction (✓) Estimate
	<u>SLD 1276D - X</u>
	<u>GIBB 9763M - NA/MSG19012329/114</u> <u>ROA - 09/07/2019</u>
<u>03/9/19 @ 5.01p</u>	<u>revised to Katharine Wang via Mariner.</u>
	<u>LS \$3400, 6 days (Red \$3907.80, 53%)</u>

Mariner

ASS. REC. BY:

REF:

Adrian

ASSIGNMENT

From: _____ Date: _____

Estimated Cost: _____

OD / TP / WS / TP RES / OD RES / EVA / INV / MV

To Inspect Vehicle No: _____

at Workshop m/s _____

of _____

Insured: _____

Policy No. _____

Claims No. _____

Sum Insured: _____ Excess: _____

(Client's Record)

Make of Veh: _____

(Policy Condition)

Remark: The veh had commenced its
repair at the time of inspection.

Bal. or Market Value: _____

IDAC Accident Rpt: _____ Consistent? : Yes or No

GIA / PR Seen: _____ Consistent? : Yes or No

Est. Repairs: 6 days Res.: Yes or No

Lum Sum: _____ % 3 Val.: Yes or No

CA / REV / REP. / 24 HRS

Date: _____ Person Contacted: _____ Vehicle: IN / OUT

Veh No: SLD1276B. Yr Regn: 03/6/16Type: M.Car / M.Cycle / Bus / Van / Lorry / Taxi / Prime Mover /

Truck / Trailer or

Make: Toyota Altis c.c. 1598Colour: Blue A/C: Insured / Std / NI / NASp. Reading: - T/Radio: Insured / Std / NI / NA

Eng/No: _____

C/No: MROS3REH104550410Gen. Cond: Good / Fair / Poor / BurntSteering: In order / Jammed / Leaked / Burnt orBrake: In order / Jammed / Leaked / Burnt orModi: Nil / SRM / STD A/Rim orTyre Size: F: 205/60 R15R: 205/60 R16

B3 / DUN / EXNOVA / GY / FS / LIZA / MIC / OHTSU / PIR / SUMI /

TOYO / YOKO or

Front

Rear

R/Bal. 06 mm R/Bal. 06 mmL/Bal. 06 mm L/Bal. 06 mmD.O.A. _____ D.O.I. 15/07/19Survey held at EversenDes. of Damages: Frt / Rear / O/S / N/S / U/C / Rooftop or

The U/C / Chassis frame / Body Structure affected due to collision.

Date / Time Action / Instruction

TPMSIG

RECEIVED 04 SEP 2019

mv:

pv:

Nett:

Date/Time, File Pass to?

Date/Time, File Return to?

1) 04/9 14:15

2)

3)

4)

5)

6)

Prel. Report:

Final Report:

Part Prices Check:

IN

OUT

Survey Fee:

Date:

Basic & Add.

S + RS, SI

Photos

Others

TOTAL

15011161

3/9/2019

...CLAIM SUBFOLDER...(New Assignment)

CLAIM SUBFOLDER TRACKING

Case	Notified	Est Submitted	Adj Assigned	Adj Rpt	Adj Submitted	Ins Auth'd	Status
Main	10 Jul 2019 10:35		11 Jul 2019 16:22 Assign				New Assignment Cancel Case

Main

Reference

Claim Details

Documents

Show All

CLAIM SUBFOLDER DETAILS

Insured:		BAO SHENG TRADING, Co. Reg. No.: 40750100B		[Created by insurer]	
Main Claimant:		CHINA CONSTRUCTION (SOUTH PACIFIC) DEVELOPMENT CO., Co. Reg. No.: 199201093N			
Vehicle Reg. No.:		SLD1276B	Date of Loss:	09/07/2019 08:00 - :59 [37 Months and 6 Days From LTA Reg Date (Man Yr)]	
Claim Type:		TP / 599325	Policy/Cover Note No.:	A29114889MKC (TP, Fire & Theft) Coverage: 15/02/2019 - 14/02/2020	
Vehicle Reg. No. (Insured):		GBB9763M	Policy No. (Claimant):		
			Excess:		
Repairer:		Ever Sen Auto Service (HQ) Blk 3022A, Ubi Road 1, #01-49, 408716 Ubi - Tel: 6743 7111			
Handling Insurer:		MSIG Insurance (Singapore) Pte. Ltd. (HQ) - Tel: +65 6827 7888 ... [Handled by Katherine Wong - 6594 2544]			
Adjuster:		LKK Auto Consultants Pte Ltd (HQ) - Tel: 6256-3561 ... [Imm.Advice due 12/07/2019]			
Adj Asg. Remarks:		on WP. Liab: Dispute(NR). Agree on SJE. Assign: LKK Auto Consultants Pte Ltd. Contact: Tan T S @ 6743 7111.			

ASSOCIATED MAIL RECEIVED

There are no mail for this case.

View All

Compose Case Mail



ALL ASSOCIATED TASKS

Due Date	Priority	Type	Task Group	Subject	Handler	Assigned By	Completed On	Created On	Complete
No results.									

View All

Search Tasks

Create New Task

Complete

Note: This document has not been finalised.**LKK Auto Consultants Pte Ltd** (Co.Reg.No:199607198R)

51 Ubi Ave 1 #01-25, Paya Ubi Industrial Park

Singapore 408933

Tel: 6256-3561 Fax: 6844-8805 Email: sur@lkkauto.com;assignments@lkkauto.com

To: MSIG Insurance (Singapore) Pte. Ltd.
4 Shenton Way
#21-01 SGX Centre 2
Singapore 068807

From: LKK Auto Consultants Pte Ltd
51 Ubi Ave 1 #01-25
Paya Ubi Industrial Park
Singapore 408933

Attn: Katherine Wong

Date: 03 Sep 2019

Preliminary Advice

Insured Vehicle No	: GBB9763M	Accident Date	: 09/07/2019
TP Vehicle No	: SLD1276B	Assignment Date	: 11/07/2019
Make	: TOYOTA COROLLA ALTIS	Est. Duration of Repair	: 6.00
Date of Inspection	: 15/07/2019		
Inspection At	: EVER SEN AUTO SERVICE (HQ) BLK 3022A, UBI ROAD 1, #01-49 SINGAPORE 408716		

Point of Impact / General Description of Damages

The vehicle sustained impact / damages rear portion and parts claimed are consistent to the accident.

Repairer's Estimate (Gross)	:S\$	7,307.80
Revised Amount	:S\$	4,241.91
Check Items (Estimated)	:S\$	0.00
Total	:S\$	4,241.91
Lump Sum Repair	:S\$	3,400.00

Total Loss Consideration

New for Old Value	:S\$
Pre-Accident Value	:S\$
COE / PARF Rebate	:S\$
Salvage Value	:S\$
Margin for Repair	:S\$

Remarks

- () The vehicle is economical/not economical for repair.
- (X) The above survey was conducted on a 'without prejudice' basis.

> Back to OneMotoring

Enquire PARF/COE Rebate for Registered Vehicle

Vehicle Owner Particulars	
Owner ID Type:	Company
Owner ID:	093N
Vehicle Details	
Vehicle No.:	SLD1276B
Vehicle to be Exported:	No
Intended Deregistration Date:	03 Sep 2019
Vehicle Make:	TOYOTA
Vehicle Model:	COROLLA ALTIS 1.6 CVT
Primary Colour:	Grey
Manufacturing Year:	2016
Engine No.:	1ZRX571488
Chassis No.:	MR053REH104550410
Maximum Power Output:	90.0 kW (120 bhp)
Open Market Value:	\$19,990.00
Original Registration Date:	03 Jun 2016
First Registration Date:	03 Jun 2016
Transfer Count:	0
Actual ARF Paid:	\$19,990.00
Intended PARF Rebate Details	
PARF Eligibility:	Yes
PARF Eligibility Expiry Date:	02 Jun 2026
PARF Rebate Amount:	\$14,992.00
Intended COE Rebate Details	
COE Expiry Date:	02 Jun 2026
COE Category:	A - Car up to 1600cc & 97kW (130bhp)
COE Period(Years):	10
QP Paid:	\$47,020.00
COE Rebate Amount:	\$31,726.00
Total Rebate Amount:	\$46,718.00

The information contained herein is correct as at 03 Sep 2019

OK

SINGAPORE ACCIDENT STATEMENT

IMPORTANT NOTICE

1. Please report correctly the details of the accident to speed up the claims process.
2. This Form must be completed by the Policyholder and/or the Authorised Driver.
3. Information provided must be as truthful and accurate as possible. Any wilful misrepresentation or withholding of material facts may allow insurance companies to repudiate policy liability.
4. The issue and acceptance of this Form by insurance companies is not an admission of policy liability on the part of the insurance companies.
5. **Any false reporting may be referred to the Police for investigation.**
6. This report will be forwarded by the insurers of the GIA Records Management Centre established by the General Insurance Association of Singapore (GIA) for archiving and that copies of this report will, for a fee, be made available upon application by interested parties.
7. By the lodgement of this report to the insurers, you hereby consent to the archiving of this report at the centre and to copies of the report being made available aforesaid.

ACCIDENT STATEMENT	
Date Of Report	09/07/2019 16:53
Date Of Accident	09/07/2019 08:45
Exact Location Of Accident	OUTRAM RD TWDS CANTONMENT RD
Country/State of Loss	SINGAPORE
DETAILS OF OWN VEHICLE	
Vehicle Registration Number	SLD1276B
Insured/Policyholder	
Name Of Registered Owner	CHINA CONSTRUCTION (SOUTH PACIFIC) DEVELOPMENT CO.
Co Reg No	199201093N
Email Address	NOEMAIL
Mobile Phone No	
Alternative Phone No	OFFICE-93826996
Vehicle Particulars	
Manufacturer	TOYOTA
Model	COROLLA ALTIS-1.6 CVT (A)
Exact Purpose for which vehicle was being used at time of accident	ON THE WAY TO WORK
Are you claiming under your own insurance policy for repair to your vehicle?	NO
If No, Please state action to be taken	THIRD PARTY
Vehicle Category	PRIVATE CAR
Insurance Company	
Name of Insurance Company	NTUC INCOME INSURANCE CO-OPERATIVE LTD
Type Of Coverage	COMPREHENSIVE
Fleet Policy	NO
Policy Number	5101127721-01
Cover Note Number	
Driver	
Name of Driver	TAN HWEE WOON
NRIC No	S1719630H
Date Of Birth	14/03/1965
Occupation	INDOOR
Date Of Driving Pass	22/01/1985
Driving Experience	34 YEARS AND 5 MONTHS
Gender	FEMALE
Mobile Number	(LOCAL) +65-93826996
Fax Number	
Contact Number	
EEmail Address	TAN_HW@CHINACONSTRUCTION.COM.SG

Address	38A JERVOIS ROAD #03-09
Postcode	249034
Was driver an employee of the Insured's Company	YES
If No, Relationship of the Driver with the Insured	
Vehicle Registration Number of Driver's Own Vehicle	-
	-
	-
Insurance Company of Driver's Own Vehicle	-
	-
	-

General Information of the Accident

Type Of Accident	CHAIN COLLISION
Weather Conditions	CLEAR
Road Surface	DRY

Other Information

Was any foreign vehicle involved in this accident?	NO
Number of vehicles (including own vehicle) involved in the accident	3
Was any body injured in the Accident?	NO
Was any injured conveyed to hospital by ambulance?	NO
Was any other material or property damaged?	YES
I have been approached by unknown person(s) soliciting/offering accident claims assistance.	NO
Number of Passengers (Including Driver)	1

Details of Police Action

Was the accident reported to the police?	NO
If Yes, Please state which Police Station	
Was notice of intended Prosecution given?	NO
If Yes, against whom?	

Circumstances of Accident

I WAS TRAVELLING STRAIGHT ALONG OUTRAM RD TOWARDS CANTONMENT RD. SUDDENLY, THE VEHICLE INFRONT OF ME JAMMED BRAKE THUS I JAMMED BRAKE AS WELL TO AVOID COLLISION. HOWEVER, VEHICLE B FROM THE BACK HIT ONTO MY REAR PORTION. I CAME DOWN TO EXCHANGE PARTICULARS AND FOUND OUT THAT IT'S A CHAIN COLLISION INVOLVING THREE VEHICLES.

Attachment(s)

Are accident photos available for attachment?	YES
Was there any video captured by Car Camera?	YES
Was there any audio recorded?	NO

DETAILS OF OTHER VEHICLE PROPERTY 1

Vehicle Registration Number	GBB9763M
Vehicle Make/Model/Colour	TOYOTA
Details Of Properties	
Vehicle Category	COMMERCIAL VEHICLE
Name of Driver	LOW CHEE BOON
NRIC/Passport Number	S1818802C
Contact Number	
Address	
Postcode	
Insurance Company Name	
Nature Of Damage	
No. Of Passenger (Including Driver)	

DETAILS OF OTHER VEHICLE PROPERTY 2

Vehicle Registration Number	SGS7932G
Vehicle Make/Model/Colour	TOYOTA WISH
Details Of Properties	
Vehicle Category	PRIVATE CAR
Name of Driver	LOW YEW WENG
NRIC/Passport Number	S7434843B
Contact Number	
Address	
Postcode	
Insurance Company Name	
Nature Of Damage	
No. Of Passenger (Including Driver)	

SKETCH PLAN

IMPORTANT NOTICE

1. Please report correctly the details of the accident to speed up the claims process.
2. This Form must be completed by the Policyholder and/or the Authorised Driver.
3. Information provided must be as truthful and accurate as possible. Any wilful misrepresentation or withholding of material facts may allow insurance companies to repudiate policy liability.
4. The issue and acceptance of this Form by insurance companies is not an admission of policy liability on the part of the insurance companies.
5. Any false reporting may be referred to the Police for investigation.
6. The report will be forwarded by the insurers of the GIA Records Management Centre established by the General Insurance Association of Singapore (GIA) for archiving and that copies of this report will for a fee be made available upon application by interested parties.
7. By the lodgment of this report to the insurers, you hereby consent to the archiving of this report at the centre and to copies of the report being made available aforesaid.
8. **Consent under the Personal Data Protection Act (PDPA)**

I understand, acknowledge, agree and consent that:

- (a) My insurer, my workshop and the General Insurance Association of Singapore ("GIA") may/are permitted to collect, use, disclose and/or process my personal data/personal information set out in this [form] and any other personal information provided by me or possessed by my insurer (collectively the "Personal Information") and disclose and transfer such Personal Information to all insurer(s) who have insured vehicle(s) involved in this accident (all insurer(s) who have insured vehicle(s) involved in this accident shall be collectively referred to as the "Insurers"), the Insurers' lawyers/law firms, the Monetary Authority of Singapore and any relevant government agency/authority (such as the police), for the purpose(s) of :
 - (i) processing, handling and/or dealing with my claims including the settlement of the claims and any necessary investigations relating to the claims;
 - (ii) investigating the accident and/or my claims;
 - (iii) carrying out and/or dealing with my instructions or responding to any enquiries by me;
 - (iv) administering my claims (including the mailing of correspondence, statements, invoices, reports or notices to me, which could involve disclosure of certain personal data about me to bring about delivery of the same as well as on the external cover of envelopes/mail packages); and/or
 - (v) complying with applicable law in administering, processing, handling and/or dealing with my claims.(collectively the "Purposes")
- (b) all insurer(s) who have insured vehicle(s) involved in this accident and the Insurers' lawyers/law firms, may/are permitted to collect, use, disclose and/or process my Personal Information for one or more of the above Purposes; and
- (c) my Personal Information may/can be disclosed by any of the Insurers and/or GIA to their third party service providers or agents(including their lawyers/law firms), which may be sited outside of Singapore, for one or more of the above Purposes.
- (d) my Personal Information will also be collected and used to compile claims history for the purpose of fraud detection, investigation and management in present and all future claims.
- (e) the information so collected under (d) above may be shared / disclosed:
 - (i) to all insurers and/or any other third parties that assist in evaluating, investigating, controlling or managing fraud, regulators, law enforcement and government agencies as reasonably required for the purposes stated, or
 - (ii) for complying with requirements under any regulations, laws or court orders.



Policyholder's Signature
Date & Time:

[Signature]

Driver's Signature
(If driver is not the policyholder)
Date & Time:



Reporting Centre Personnel's Signature
Name:
NRIC/FIN No.:

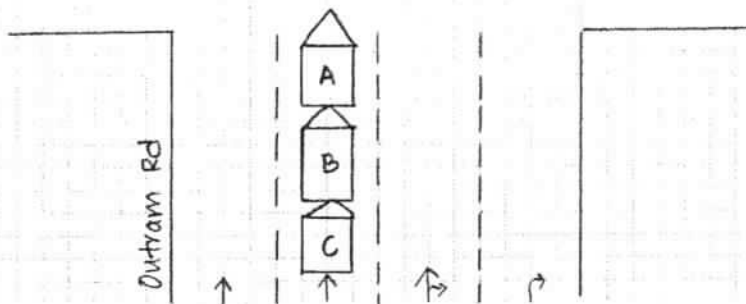

C : SG S 7932 G

I was travelling straight along Outram Rd towards Cantonment Rd. Suddenly, the vehicle in front of me jammed brake thus I jammed brake as well to avoid collision. However, vehicle B from the back hit onto my rear portion. I came down to exchange particulars and found out that it's a chain collision involving 3 vehicles.

I/We declare the foregoing particulars are true in every respect.



Owner's Signature



EVER SEN AUTO SERVICE

BLK 3022A UBI ROAD 1 #01-49

SINGAPORE 408716

Tel No. : 67437111 Fax No. : 67489611

E-Mail : eversenauto@singnet.com.sg

Buss. Reg. No. : B24044500/K

MSIG INSURANCE (S) PTE LTD

4 Shenton Way #21-01 SGX Centre 2

Singapore 068807

Attention : Motor Claim Department

Contact : 68277660 68277666 Fax No. : 68277809/66431349

Estimate : TI19/014

Date : 09/07/2019

Vehicle Num. : SLD 1276 B

Make/Model : TOYOTA ALTIS

Chassis/Eng# : MR053 REH 1045 50410

Accident Date : 09/07/2019

Claim No. :

Reference :

Policy No. :

S/N	Quantity	Particular	Unit Price	Amount S\$
-----	----------	------------	------------	------------

LIST ITEMS :

1.		BOOT LID <i>dent</i>		778.13 ✓
2.		BOOT LID CHROME MOULDING <i>34 new</i>		431.42 ✓
3.	2	BOOT LID HINGE L/H & R/H <i>new</i>	48.90	97.80 ✓
4.		BOOT LID INNER LOCK <i>and</i>		260.15 ✓
5.		BOOT LID INNER TRIM COVER <i>new</i>		165.20 ✓
6.		BOOT LID WEATHER STRIPE <i>new</i>		157.10 ✓
7.		BUMPER - REAR <i>dent</i>		553.43 ✓
8.	2	BUMPER RETAINER <i>new</i>	66.23	132.46 ✓
9.		REVERSING SENSOR <i>new</i>		431.33 ✓
10.	2BIG	CLIPS <i>new</i>	54.10	108.20 ✓
11.		BOOT REFLECTOR - LH <i>new</i>		170.50 ✓
12.		BUMPER BEAM - REAR <i>new</i>		495.44 ✓
13.		REAR END PANEL <i>dent</i>		560.44 ✓
14.		REAR END PANEL CENTRE GARNISH <i>dent</i>		166.10 ✓
List Total S\$:			3029.21	4417.80
			2271.80	
			S/N: 200	

SPECIAL NETT ITEMS :

1.		COROLLA EMBLEM <i>new</i>	80	75.00 ✓
2.		ALTIS EMBLEM		75.00 ✓
Special Nett Total S\$:				150.00

CONTINUE / ...

EVER SEN AUTO SERVICE

BLK 3022A UBI ROAD 1 #01-49
SINGAPORE 408716
Tel No. : 67437111 Fax No. : 67489611
E-Mail : eversenauto@singnet.com.sg
Buss. Reg. No. : B24044500/K

MSIG INSURANCE (S) PTE LTD
4 Shenton Way #21-01 SGX Centre 2
Singapore 068807

Attention : Motor Claim Department
Contact : 68277660 68277666 Fax No. : 68277809/66431349

Estimate : T119/014

Date : 09/07/2019
Vehicle Num. : SLD 1276 B
Make/Model : TOYOTA ALTIS
Chassis/Eng# : MR053 REH 1045 50410
Accident Date : 09/07/2019
Claim No. :
Reference :
Policy No. :

S/N	Quantity	Particular	Unit Price	Amount S\$
-----	----------	------------	------------	------------

LABOUR :
ACCIDENT REPAIR PANEL BEATING
RESPRAY PAINT WORK ON REPAIR AREA
RUSTPROOFING TREATMENT
WIRING SERVICE
CONDUCT WATER LEAK TEST

Labour Total S\$.

1,200.00 ~~800~~
1,200.00 ~~800~~
180.00 ~~60~~
60.00 ~~30~~
100.00 ~~+~~

1690

2,740.00

LKK Auto Consultants hence notify
the Repairer of the following:

- To resurvey before/after spray painting
- To display damaged part(s) during resurvey
- Parts prices are subject to confirmation
- Third party survey is on a "Without Prejudice" basis
- No illegal modification(s) is allowed
- Supplementary item(s) must be resurveyed and is subject to final approval from Insurance Company

Acknowledged by Repairer
Signature:
Date:

SingDollars : Seven Thousand Three Hundred Seven & Cents Eighty Only

Total S\$: 7,307.80

EVER SEN AUTO SERVICE

Adrian Lij
L/S 15/07/19.
O.B.A.P.

total: 4741.90
L/S 3-AK.

3-AK

...CLAIM SUBFOLDER...(Pending for Survey Report)

CLAIM SUBFOLDER TRACKING							
Case	Notified	Est Submitted	Adj Assigned	Adj Rpt	Adj Submitted	Ins Auth'ed	Status
Main	10 Jul 2019 10:35		11 Jul 2019 16:22 Edit Adj Rpt	S\$3,400.00 Edit Estimates	S\$3,400.00 View Rpt		Pending for Survey Report Cancel Case

Main	Reference	Claim Details	Documents	Show All					
CLAIM SUBFOLDER DETAILS [Created by insurer]									
Insured:	BAO SHENG TRADING, Co. Reg. No.: 40750100B								
Main Claimant:	CHINA CONSTRUCTION (SOUTH PACIFIC) DEVELOPMENT CO., Co. Reg. No.: 199201093N								
Vehicle Reg. No.:	SLD1276B	Date of Loss:	09/07/2019 08:00 - :59 [37 Months and 6 Days From LTA Reg Date (Man Yr)]						
Claim Type:	TP / 599325	Policy/Cover Note No.:	A29114889MKC (TP, Fire & Theft) Coverage: 15/02/2019 - 14/02/2020						
Vehicle Reg. No. (Insured):	GBB9763M	Policy No. (Claimant):							
		Excess:							
Repairer:	Ever Sen Auto Service (HQ) Blk 3022A, Ubi Road 1, #01-49, 408716 Ubi - Tel: 6743 7111								
Handling Insurer:	MSIG Insurance (Singapore) Pte. Ltd. (HQ) - Tel: +65 6827 7888 ... [Handled by Katherine Wong - 6594 2544]								
Adjuster:	LKK Auto Consultants Pte Ltd (HQ) - Tel: 6256-3561 ... [Handled by ADRIAN LING] ... [Final Rpt due 10/08/2019]								
Adj Asg. Remarks:	on WP. Liab: Dispute(NR). Agree on SJE. Assign: LKK Auto Consultants Pte Ltd. Contact: Tan T S @ 6743 7111.								
ASSOCIATED MAIL RECEIVED View All Compose Case Mail									
There are no mail for this case.									
ALL ASSOCIATED TASKS View All Search Tasks Create New Task Complete									
Due Date	Priority	Type	Task Group	Subject	Handler	Assigned By	Completed On	Created On	Done?
No results.									

Claim Documents

*SLD1276B (599325)

[GBB9763M]

TP

CHINA CONSTRUCTION (SOUTH PACIFIC) DEVELOPMENT CO.

Jul 9 2019 8:00AM

[BAO SHENG TRADING]

Ever Sen Auto Service

[Upload Documents](#)
[Upload Photos](#)
[Compose New Letter](#)

View View in Browser

Assessment Reports				1 per page	<input checked="" type="checkbox"/>
No	Finalized On			Thumbnail	Print
1	10/07/19 19:41	MSIG Insurance (Singapore) Pte. Ltd. (HQ) Accident Statement From: SC - Reg. No: GBB9763M, Claimant: BAO SHENG TRADING	1	Load HTM	
No	Finalized On	LKK Auto Consultants Pte Ltd (HQ)		Thumbnail	Print
1	03/09/19 17:01	Adjuster Immediate Advice	1	Load HTM	

Photos/Images				3 per page	<input checked="" type="checkbox"/>
No	Relabel/Reorder	LKK Auto Consultants Pte Ltd (HQ)		Thumbnail	Print
1	29/08/19 18:35	General View	1	Load JPG	<input checked="" type="checkbox"/>
2	29/08/19 18:35	General View	1	Load JPG	<input checked="" type="checkbox"/>
3	29/08/19 18:35	General View	1	Load JPG	<input checked="" type="checkbox"/>
4	29/08/19 18:35	General View	1	Load JPG	<input checked="" type="checkbox"/>
5	29/08/19 18:35	General View	1	Load JPG	<input checked="" type="checkbox"/>
6	29/08/19 18:35	General View	1	Load JPG	<input checked="" type="checkbox"/>
7	29/08/19 18:35	General View	1	Load JPG	<input checked="" type="checkbox"/>
8	29/08/19 18:35	General View	1	Load JPG	<input checked="" type="checkbox"/>
9	29/08/19 18:35	General View	1	Load JPG	<input checked="" type="checkbox"/>
10	29/08/19 18:35	General View	1	Load JPG	<input checked="" type="checkbox"/>
11	29/08/19 18:35	General View	1	Load JPG	<input checked="" type="checkbox"/>
12	29/08/19 18:35	General View	1	Load JPG	<input checked="" type="checkbox"/>
13	29/08/19 18:35	General View	1	Load JPG	<input checked="" type="checkbox"/>
14	29/08/19 18:35	General View	1	Load JPG	<input checked="" type="checkbox"/>
15	29/08/19 18:35	General View	1	Load JPG	<input checked="" type="checkbox"/>
16	29/08/19 18:35	General View	1	Load JPG	<input checked="" type="checkbox"/>
17	29/08/19 18:35	General View	1	Load JPG	<input checked="" type="checkbox"/>
18	29/08/19 18:35	General View	1	Load JPG	<input checked="" type="checkbox"/>
19	29/08/19 18:35	General View	1	Load JPG	<input checked="" type="checkbox"/>
20	29/08/19 18:35	General View	1	Load JPG	<input checked="" type="checkbox"/>
21	29/08/19 18:35	General View	1	Load JPG	<input checked="" type="checkbox"/>
22	29/08/19 18:35	General View	1	Load JPG	<input checked="" type="checkbox"/>
23	29/08/19 18:35	General View	1	Load JPG	<input checked="" type="checkbox"/>
24	29/08/19 18:35	General View	1	Load JPG	<input checked="" type="checkbox"/>
25	29/08/19 18:35	General View	1	Load JPG	<input checked="" type="checkbox"/>
26	29/08/19 18:35	General View	1	Load JPG	<input checked="" type="checkbox"/>
27	29/08/19 18:35	General View	1	Load JPG	<input checked="" type="checkbox"/>
28	29/08/19 18:35	General View	1	Load JPG	<input checked="" type="checkbox"/>
29	29/08/19 18:35	General View	1	Load JPG	<input checked="" type="checkbox"/>
30	29/08/19 18:35	General View	1	Load JPG	<input checked="" type="checkbox"/>
31	29/08/19 18:35	Reinspection Photo	1	Load JPG	<input checked="" type="checkbox"/>
32	29/08/19 18:35	Reinspection Photo	1	Load JPG	<input checked="" type="checkbox"/>
33	29/08/19 18:35	Reinspection Photo	1	Load JPG	<input checked="" type="checkbox"/>
34	29/08/19 18:35	Reinspection Photo	1	Load JPG	<input checked="" type="checkbox"/>
35	29/08/19 18:35	Reinspection Photo	1	Load JPG	<input checked="" type="checkbox"/>
36	29/08/19 18:35	Reinspection Photo	1	Load JPG	<input checked="" type="checkbox"/>
37	29/08/19 18:35	Reinspection Photo	1	Load JPG	<input checked="" type="checkbox"/>

Assessment Reports				1 per page	<input checked="" type="checkbox"/>
No	Finalized On	MSIG Insurance (Singapore) Pte. Ltd. (HQ)		Thumbnail	Print
38	29/08/19 18:35	Reinspection Photo		Load JPG	<input checked="" type="checkbox"/>
39	29/08/19 18:35	Reinspection Photo		Load JPG	<input checked="" type="checkbox"/>
40	29/08/19 18:35	Reinspection Photo		Load JPG	<input checked="" type="checkbox"/>
41	29/08/19 18:35	Reinspection Photo		Load JPG	<input checked="" type="checkbox"/>
42	29/08/19 18:35	Reinspection Photo		Load JPG	<input checked="" type="checkbox"/>
43	29/08/19 18:35	Reinspection Photo		Load JPG	<input checked="" type="checkbox"/>
44	29/08/19 18:35	Reinspection Photo		Load JPG	<input checked="" type="checkbox"/>
45	29/08/19 18:35	Reinspection Photo		Load JPG	<input checked="" type="checkbox"/>
46	29/08/19 18:35	Reinspection Photo		Load JPG	<input checked="" type="checkbox"/>
47	29/08/19 18:35	Reinspection Photo		Load JPG	<input checked="" type="checkbox"/>
48	29/08/19 18:35	Reinspection Photo		Load JPG	<input checked="" type="checkbox"/>
49	29/08/19 18:35	Reinspection Photo		Load JPG	<input checked="" type="checkbox"/>
50	29/08/19 18:35	Reinspection Photo		Load JPG	<input checked="" type="checkbox"/>
51	29/08/19 18:35	Reinspection Photo		Load JPG	<input checked="" type="checkbox"/>
52	29/08/19 18:35	Reinspection Photo		Load JPG	<input checked="" type="checkbox"/>
53	29/08/19 18:35	Reinspection Photo		Load JPG	<input checked="" type="checkbox"/>
54	29/08/19 18:35	Reinspection Photo		Load JPG	<input checked="" type="checkbox"/>
55	29/08/19 18:35	Reinspection Photo		Load JPG	<input checked="" type="checkbox"/>
56	29/08/19 18:35	Reinspection Photo		Load JPG	<input checked="" type="checkbox"/>
57	29/08/19 18:35	Reinspection Photo		Load JPG	<input checked="" type="checkbox"/>
58	29/08/19 18:35	Reinspection Photo		Load JPG	<input checked="" type="checkbox"/>
59	29/08/19 18:35	Reinspection Photo		Load JPG	<input checked="" type="checkbox"/>
60	29/08/19 18:35	Reinspection Photo		Load JPG	<input checked="" type="checkbox"/>
61	29/08/19 18:35	Reinspection Photo		Load JPG	<input checked="" type="checkbox"/>
62	29/08/19 18:35	Reinspection Photo		Load JPG	<input checked="" type="checkbox"/>
63	29/08/19 18:35	Reinspection Photo		Load JPG	<input checked="" type="checkbox"/>
64	29/08/19 18:35	Reinspection Photo		Load JPG	<input checked="" type="checkbox"/>
65	29/08/19 18:35	Reinspection Photo		Load JPG	<input checked="" type="checkbox"/>
66	29/08/19 18:35	Reinspection Photo		Load JPG	<input checked="" type="checkbox"/>
67	29/08/19 18:35	Reinspection Photo		Load JPG	<input checked="" type="checkbox"/>
68	29/08/19 18:35	Reinspection Photo		Load JPG	<input checked="" type="checkbox"/>
Documentation				1 per page	<input checked="" type="checkbox"/>
No	Finalized On	MSIG Insurance (Singapore) Pte. Ltd. (HQ)		Thumbnail	Print
1	10/07/19 10:38	PRI from Ever Sen Auto Service		Load PDF	
2	10/07/19 10:38	TP SLD1276B E-file Report 1/3		Load PDF	
3	11/07/19 11:52	Agree on SJE		Load PDF	

Documents Checklist

DOCUMENTS CHECKLIST		Reset	Save	Print
There are no document checklists configured.				
Our Checklist Remarks - LKK Auto Consultants Pte Ltd (HQ) <div style="border: 1px solid black; height: 100px; width: 100%;"></div>				
Show Remarks To: <input type="checkbox"/> Handling Insurer <small>Note: Remarks are private unless you show it to other parties.</small>				

LKK Auto Consultants Pte Ltd (Co.Reg.No:199607198R)

51 Ubi Ave 1 #01-25, Paya Ubi Industrial Park

Singapore 408933

Tel: 6256-3561 Fax: 6844-8805 Email: sur@lkkauto.com;assignments@lkkauto.com

VEHICLE DAMAGE INSPECTION REPORT

Our File No: CS/MSG19012325/AQF3E2

Date: 24/09/2019

REFERENCE

Handling Insurer: MSIG Insurance (Singapore) Pte. Ltd.

Policy No: A29114889MKC

Claimant
Vehicle No : SLD1276B

Insured Vehicle No : GBB9763M

Date of Loss: 09/07/2019

Nature of Claim: TP

Claim No: 599325

DESCRIPTION & IDENTIFICATION OF VEHICLE

Reg No: SLD1276B

Make & Model: TOYOTA COROLLA ALTIS, 1.6 CVT (A)

Engine No: 1ZR571488

Reg. Date: 03/06/2016 (Man. Year: 2016)

Chassis No: MR053REH104550410

Colour: Blue

Odometer: 0 km

Engine Capacity: 1598 cc

Market Value/New Car

N/A

Price:
Sum Insured (S\$): Market Value/New Car Price

CONDITION OF VEHICLE AT THE TIME OF SURVEY

General Condition: Steering (Serviceable): Yes Footbrake (Serviceable): Yes

Handbrake (Serviceable): Yes Engine Modification: No Pre-accident Condition:

CONDITION OF TYRES

Front Tyre Size: 205/60 R16

Rear Tyre Size: 205/60 R16

Front Left Side: Bridgestone 6 mm

Rear Left Side: Bridgestone 6 mm

Front Right Side: Bridgestone 6 mm

Rear Right Side: Bridgestone 6 mm

The above values represent the remaining tyre treads depth

COST OF CLAIMS	Repairer's	Adjuster's	Difference	Diff %
Parts	4,567.80	2,551.91	2,015.89	44.13
Miscellaneous Items	0.00	0.00	0.00	
Labour	2,740.00	1,690.00	1,050.00	38.32
Paintwork Labour	0.00	0.00	0.00	
Towing	0.00	0.00	0.00	
Calculated Gross Total (S\$)	7,307.80	4,241.91	3,065.89	41.95
Approved Total (Overridden) (S\$)		3,400.00		
Nett Amount (S\$)	7,307.80	3,400.00	3,907.80	53.47

INSPECTION

Date of Assignment: 11/07/2019

Date Inspected: 15/07/2019 Inspected At:

Ever Sen Auto Service (HQ)
Blk 3022A, Ubi Road 1, #01-49
Singapore 408716

Estimated Period of Repair: 6.0 days

Adjuster: ADRIAN LING

Manager: SHIAU CHAN

NOTE: This report represents our findings at the time and place of inspection stated herein. Such inspection has been carried out to the best of our knowledge and ability but any other liability under any other circumstances is hereby expressly excluded.

REPAIR DETAILS

Reference

Part Source:	MRM-SG	Version: 1.0 (Last Synchronised: 24 Sep 2019)
Parts:	143	TOYOTA COROLLA ALTIS 1.6 CVT (A) (Catalogue:Merimen Singapore 1.0)
Labour:	Repairer's	(Price-denominated Standard List)
Print Code:	(Unsubmitted, no print-code for SLD1276B)	
Validity:	These estimates are valid only if they contain the print code (above) on all estimate pages, running page numbers with the END OF ESTIMATES marker on the last estimate page	
Further Info:	Items/values not in reference catalogue are prefixed with an asterisk *.	

Recommended Parts

No.	Qty	Part No.	Particulars	Condition	Repairer's	Amount
1	1		*BOOT LID	Dented	778.13 F	*778.13 FL
2	1		*BOOT LID CHROME MOULDING	Not Necessary	431.42 F	*- FL
3	2		*BOOT LID HINGE L/H & R/H	Not Necessary	97.80 F	*- FL
4	1		*BOOT LID INNER LOCK	Damaged	260.15 F	*260.15 FL
5	1		*BOOT LID INNER TRIM COVER	Not Necessary	165.20 F	*- FL
6	1		*BOOT LID WEATHERSTRIPE	Not Necessary	157.10 F	*- FL
7	1		*BUMPER-REAR	Deformed	553.43 F	*553.43 FL
8	2		*BUMPER RETAINER	Necessary	132.46 F	*132.46 FL
9	1		*REVERSING SENSOR	Damaged	431.33 FS	*200.00 FS
10	2		*BIG CLIPS	Necessary	108.20 F	*30.00 FL
11	1		*BOOT REFLECTOR - LH	Cracked	170.50 F	*170.50 FL
12	1		*BUMPER BEAM - REAR	Bent	405.54 F	*378.00 FL
13	1		*REAR END PANEL	Dented	560.44 F	*560.44 FL
14	1		*REAR END PANEL CENTRE GARNISH	Deformed	166.10 F	*166.10 FL
15	1		*COROLLA EMBLEM	Necessary	75.00 FS	*40.00 FS
16	1		*ALTIS EMBLEM	Necessary	75.00 FS	*40.00 FS

F=Franchise part. S=SpcNett. L=ListItemDisc.

Sub Total (S\$)	4,567.80	3,309.21
- List Item Discount on L Items 0.00/25.00% (S\$)	0.00	757.30
Total Parts (S\$)	4,567.80	2,551.91

Report was unsubmitted during this print-out.

Recommended Miscellaneous Items

There are no new miscellaneous items selected.

Recommended Labour

No	Particulars	Lab.Type	Repairer's	Amount
Labour Items				
1	ACCIDENT REPAIR PANEL BEATING	New	1,200.00	800.00
2	RESPRAY PAINT WORK ON REPAIR AREA	New	1,200.00	800.00
3	RUSTPROOFING TREATMENT	New	180.00	60.00
4	WIRING SERVICE	New	60.00	30.00
5	CONDUCT WATER LEAK TEST	New	100.00	0.00
Gross Labour Cost (\$\$)			2,740.00	1,690.00

Report was unsubmitted during this print-out.

< END OF ESTIMATES >