

ASS. REC. BY:

REF: CS/SMO19012296 / RH d32 Special Instruction:

Surveyor: Rasu

ASSIGNMENT (Office)

From (Person): Agus Chan Shu Hui of SMO

Date/Time: 11.7.19 15.01 p.m

Estimated Cost:

Bill to:

OD (TP) WS / TP RES / OD RES / EVA / INV / MV / CS

To Inspect Vehicle No: SJN 2861 B

Insured: SJL 1774 L

at Workshop m/s MOVA Automobile

Tel: 62723892

of Blk 1008 # 01-04/06

Policy No: D18MTPV 01019254

Claim No: CMTD1903332

Sum Insured:

Excess:

Make of Veh:

D.O.A. 9.7.2019

(Client's Record)

CA / REV / REP. / REV 24 HRS

Date/Time: 11.7.19 3.14 p.m

Person Contacted:

Shu Ann

H.O.D. Endorsement:

Vehicle IN/OUT

Date/Time

Action/Instruction (✓) Estimate

SJN2861B CS/FC116015132/RI+H3A2 29/7/16

SSL1774L X

15 July @ 14:47. Revised via ~~the~~ menimen preli aduse.

Lump Sum #17001- (Red: 892 134%)

## ASSIGNMENT

1114E

Lot No: 2024/FAB

From: \_\_\_\_\_ Date: \_\_\_\_\_  
 Estimated Cost: \_\_\_\_\_  
 OD / TP / WS / TP RES / OD RES / EVA / INV / MV

To Inspect Vehicle No: SJN 2861Bat Workshop n/s: MOVAof 1008, Bukit MerahInsured: SMO

Policy No. \_\_\_\_\_

Claims No. \_\_\_\_\_

Sum Insured: \_\_\_\_\_ Excess: \_\_\_\_\_

(Client's Record)

Make of Veh: \_\_\_\_\_

(Policy Condition)

Remark: The veh had commenced its  
 repair at the time of inspection.

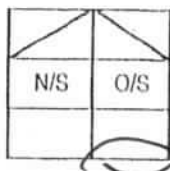

Bal. or Market Value: \_\_\_\_\_

IDAC Accident Report: \_\_\_\_\_ Consistent? : Yes or No

GIA / PR Seen: \_\_\_\_\_ Consistent? : Yes or No

Est. Repairs: \_\_\_\_\_ days Res.: Yes or No

Lum Sum: \_\_\_\_\_ % 3 Val.: Yes or No

CA / REV / REP. / 24 HRS

Date: \_\_\_\_\_ Person Contacted: \_\_\_\_\_

Vehicle: IN / OUT

Veh No: SJN 2861B Yr Regn: 2009 / FAB  
 Type: M.C. / M.Cycle / Bus / Van / Lorry / Taxi / Prime Mover /  
 Truck / Trailer or

Make: MITSUBISHI LANCER 1.6 GLX c.c. 1584Colour: WHITE A/C: Insured / Std / NI / NASp. Reading: 193941 T/Radio: Insured / Std / NI / NA

Eng/No: \_\_\_\_\_

C/No: JMYSTC S3A9U002762Gen. Cond: Good Fair / Poor / BurntSteering: In order / Jammed / Leaked / Burnt orBrake: In order / Jammed / Leaked / Burnt orModi: Nil / S/Rim / STD A/Rim orTyre Size: F: 195/60R15

R: \_\_\_\_\_

BS / DUN / EXNOVA / GY / FS / LIZA / MIC / OHTSU / PIR / SUMI /

TOYO / YOKO or

Front

Rear

R/Bal. 6 mmR/Bal. 6 mmL/Bal. 6 mmL/Bal. 6 mmD.O.A. 01/07/19D.O.I. 12/07/19Survey held at MOVA (BN)

Des. of Damages: Frt / Rear / O/S / N/S / U/C / Rooftop or

REAR O/S

The U/C / Chassis frame / Body Structure affected due to collision.

RECEIVED 10 OCT 2019

Date/Time, File Pass to?

1) 16/10 Typist

Date/Time, File Return to?

2)

Report Format :

Lump Sum / I.B.I. (\$) 17001

☐ : Preli. Report  
☒ : Final Report

Days Of Repair: 4Resurvey No. of Trip: 1Add Fee: ☐ : Site Insp (\$)☐ : Interview (\$)☐ : Tech. Invs (\$)☐ : Weekend (\$)

Survey Fee:

Transportation:

3 + RS, SI

Photos

Others

TOTAL

29011261

## ...CLAIM SUBFOLDER...(New Assignment)

## CLAIM SUBFOLDER TRACKING

Case	Notified	Est Submitted	Adj Assigned	Adj Rpt	Adj Submitted	Ins Auth'd	Status
Main	10 Jul 2019 Sendback Est	11 Jul 2019 13:38 S\$2,592.50	11 Jul 2019 15:01 Assign				New Assignment Cancel Case

Main

Reference

Claim Details

Documents

Show All

## CLAIM SUBFOLDER DETAILS

Insured:	NOR'AZAH BINTE IBRAHIM, ID: S7430240H		
Main Claimant:	ABDUL RAHIM S/O MOHAMED HANIFAH, ID: S7631114E		
Vehicle Reg. No.:	SJN2861B	Date of Loss:	09/07/2019 18:00 - :59 [124 Months and 28 Days From LTA Reg Date (Man Yr)]
Claim Type:	TP / CMTD1903332	Policy/Cover Note No.:	D18MTPV01019254 (Comprehensive)
Vehicle Reg. No. (Insured):	SJL1774L	Policy No. (Claimant):	
		Excess:	
Repairer:	Mova Automotive Pte Ltd (Bukit Merah) Blk 1008, #01-04/06/08/94, Bukit Merah Lane 3, 159722 Bukit Merah - Tel: 62723892/64763333		
Handling Insurer:	Sompo Insurance Singapore Pte. Ltd. (HQ) - Tel: 6461 6555 ... [Handled by CHAN SHU HUI AGNES - 6329 5327]		
Adjuster:	LKK Auto Consultants Pte Ltd (HQ) - Tel: 6256-3561 ... [Final Rpt due 22/07/2019]		
Driver/Custodian (Insured):	MOHAMED ZALI BIN OSMAN (), NRIC: S6905929E, Tel: +6582983309 Email:		

## ASSOCIATED MAIL RECEIVED

View All

Compose Case Mail

There are no mail for this case.



## ALL ASSOCIATED TASKS

View All

Search Tasks

Create New Task

Complete

Due Date	Priority	Type	Task Group	Subject	Handler	Assigned By	Completed On	Created On	Done?
No results.									

# LKK Auto Consultants Pte Ltd (Co.Reg.No:199607198R)

51 Ubi Ave 1 #01-25, Paya Ubi Industrial Park

Singapore 408933

Tel: 6256-3561 Fax: 6844-8805 Email: sur@lkkauto.com; assignments@lkkauto.com

To: Sampo Insurance Singapore Pte. Ltd.  
50 Raffles Place  
#05-01/06, Singapore Land Tower  
Singapore 048623

From: LKK Auto Consultants Pte Ltd  
51 Ubi Ave 1 #01-25  
Paya Ubi Industrial Park  
Singapore 408933

Attn: CHAN SHU HUI AGNES

Date: 15 Jul 2019

## Preliminary Advice

Insured Vehicle No	: SJL1774L	Accident Date	: 09/07/2019
TP Vehicle No	: SJN2861B	Assignment Date	: 11/07/2019
Make	: MITSUBISHI LANCER	Est. Duration of Repair	: 4.00
Date of Inspection	: 12/07/2019		
Inspection At	: MOVA AUTOMOTIVE PTE LTD (BUKIT MERAH) BLK 1008, #01-04/06/08/94, BUKIT MERAH LANE 3 SINGAPORE 159722		

### Point of Impact / General Description of Damages

The vehicle sustained impact / damages rear o/s portion and parts claimed are consistent to the accident.

Repairer's Estimate (Gross)	:S\$	2,592.50
Revised Amount	:S\$	2,140.90
Check Items (Estimated)	:S\$	0.00
Total	:S\$	2,140.90
Lump Sum Repair	:S\$	

### Total Loss Consideration

New for Old Value	:S\$
Pre-Accident Value	:S\$
COE / PARF Rebate	:S\$
Salvage Value	:S\$
Margin for Repair	:S\$

### Remarks

- ( ) The vehicle is repairable at our adjusted amount. We have also confirmed excess and policy coverage. Kindly let us have your authorisation.
- ( ) The vehicle is uneconomical to be repaired, you are advised to invite tender for the wreck.
- ( x ) Other comments : Survey on "WP"

## SINGAPORE ACCIDENT STATEMENT

### IMPORTANT NOTICE

1. Please report correctly the details of the accident to speed up the claims process.
2. This Form must be completed by the Policyholder and/or the Authorised Driver.
3. Information provided must be as truthful and accurate as possible. Any wilful misrepresentation or withholding of material facts may allow insurance companies to repudiate policy liability.
4. The issue and acceptance of this Form by insurance companies is not an admission of policy liability on the part of the insurance companies.
5. **Any false reporting may be referred to the Police for investigation.**
6. This report will be forwarded by the insurers of the GIA Records Management Centre established by the General Insurance Association of Singapore (GIA) for archiving and that copies of this report will, for a fee, be made available upon application by interested parties.
7. By the lodgement of this report to the insurers, you hereby consent to the archiving of this report at the centre and to copies of the report being made available aforesaid.

### ACCIDENT STATEMENT

Date Of Report	10/07/2019 10:06
Date Of Accident	09/07/2019 18:20
Exact Location Of Accident	SLIP RD FROM NEW LORYANG LINK TO OLD TAMPINES RD
Country/State of Loss	SINGAPORE

### DETAILS OF OWN VEHICLE

Vehicle Registration Number	SJN2861B
<b>Insured/Policyholder</b>	
Name Of Registered Owner	ABDUL RAHIM S/O MOHAMED HANIFAH
NRIC No	S7631114E
Email Address	A.RAHIM76@GMAIL.COM
Mobile Phone No	(LOCAL) +65-96208557
Alternative Phone No	OTHERS-96208557

### Vehicle Particulars

Manufacturer	MITSUBISHI
Model	LANCER 1.6 GLX (A)
Exact Purpose for which vehicle was being used at time of accident	
Are you claiming under your own insurance policy for repair to your vehicle?	NO
If No, Please state action to be taken	THIRD PARTY
Vehicle Category	PRIVATE CAR

### Insurance Company

Name of Insurance Company	NTUC INCOME INSURANCE CO-OPERATIVE LTD
Type Of Coverage	COMPREHENSIVE
Fleet Policy	NO
Policy Number	5107431073
Cover Note Number	

### Driver

Name of Driver	ABDUL RAHIM S/O MOHAMED HANIFAH
NRIC No	S7631114E
Date Of Birth	14/10/1976
Occupation	INDOOR
Date Of Driving Pass	09/01/1995
Driving Experience	24 YEARS AND 6 MONTHS
Gender	MALE
Mobile Number	(LOCAL) +65-96208557
Fax Number	
Contact Number	OTHERS-96208557
EMail Address	A.RAHIM76@GMAIL.COM

Address	BLK 607 CLEMENTI WEST ST 1 #02-69
Postcode	120607
Was driver an employee of the Insured's Company	NO
If No, Relationship of the Driver with the Insured	OWNER
Vehicle Registration Number of Driver's Own Vehicle	- - -
Insurance Company of Driver's Own Vehicle	- - -

#### General Information of the Accident

Type Of Accident	COLLISION - HEAD TO REAR
Weather Conditions	CLEAR
Road Surface	DRY

#### Other Information

Was any foreign vehicle involved in this accident?	NO
Number of vehicles (including own vehicle) involved in the accident	2
Was any body injured in the Accident?	NO
Was any injured conveyed to hospital by ambulance?	
Was any other material or property damaged?	YES
I have been approached by unknown person(s) soliciting/offering accident claims assistance.	NO
Number of Passengers (Including Driver)	1

#### Details of Police Action

Was the accident reported to the police?	NO
If Yes, Please state which Police Station	
Was notice of intended Prosecution given?	NO
If Yes, against whom?	

#### Circumstances of Accident

REFER TO SKETCH PLAN

#### Attachment(s)

Are accident photos available for attachment?	YES
Was there any video captured by Car Camera?	NO
Was there any audio recorded?	NO

#### DETAILS OF OTHER VEHICLE PROPERTY 1

Vehicle Registration Number	SJL1774L
Vehicle Make/Model/Colour	
Details Of Properties	
Vehicle Category	PRIVATE CAR
Name of Driver	
NRIC/Passport Number	
Contact Number	
Address	
Postcode	
Insurance Company Name	
Nature Of Damage	
No. Of Passenger (Including Driver)	

**SKETCH PLAN**

**IMPORTANT NOTICE**

1. Please report **correctly** the details of the accident to speed up the claims process.
2. This Form must be **completed by the Policyholder and/or the Authorised Driver.**
3. Information provided must be as **truthful and accurate as possible.** Any wilful misrepresentation or withholding of material facts may allow insurance companies to **repudiate policy liability.**
4. The issue and acceptance of this Form by insurance companies is not an admission of policy liability on the part of the insurance companies.
5. **Any false reporting may be referred to the Police for investigation.**
6. The report will be forwarded by the insurers of the GIA Records Management Centre established by the General Insurance Association of Singapore (GIA) for archiving and that copies of this report will for a fee be made available upon application by interested parties.
7. By the lodgment of this report to the insurers, you hereby consent to the archiving of this report at the centre and to copies of the report being made available aforesaid.
8. **Consent under the Personal Data Protection Act (PDPA)**

I understand, acknowledge, agree and consent that:

- (a) My insurer, my workshop and the General Insurance Association of Singapore ("GIA") may/are permitted to collect, use, disclose and/or process my personal data/personal information set out in this [form] and any other personal information provided by me or possessed by my insurer (collectively the "Personal Information") and disclose and transfer such Personal Information to all insurer(s) who have insured vehicle(s) involved in this accident (all insurer(s) who have insured vehicle(s) involved in this accident shall be collectively referred to as the "Insurers"), the Insurers' lawyers/law firms, the Monetary Authority of Singapore and any relevant government agency/authority (such as the police), for the purpose(s) of:
  - (i) processing, handling and/or dealing with my claims including the settlement of the claims and any necessary investigations relating to the claims;
  - (ii) investigating the accident and/or my claims;
  - (iii) carrying out and/or dealing with my instructions or responding to any enquiries by me;
  - (iv) administering my claims (including the mailing of correspondence, statements, invoices, reports or notices to me, which could involve disclosure of certain personal data about me to bring about delivery of the same as well as on the external cover of envelopes/mail packages); and/or
  - (v) complying with applicable law in administering, processing, handling and/or dealing with my claims.(collectively the "Purposes")
- (b) all insurer(s) who have insured vehicle(s) involved in this accident and the Insurers' lawyers/law firms, may/are permitted to collect, use, disclose and/or process my Personal Information for one or more of the above Purposes; and
- (c) my Personal Information may/can be disclosed by any of the Insurers and/or GIA to their third party service providers or agents(including their lawyers/law firms), which may be sited outside of Singapore, for one or more of the above Purposes.
- (d) my Personal Information will also be collected and used to compile claims history for the purpose of fraud detection, investigation and management in present and all future claims.
- (e) the information so collected under (d) above may be shared / disclosed:
  - (i) to all insurers and/or any other third parties that assist in evaluating, investigating, controlling or managing fraud, regulators, law enforcement and government agencies as reasonably required for the purposes stated, or
  - (ii) for complying with requirements under any regulations, laws or court orders.

Policyholder's Signature

Date & Time:

10/07/2019  
1020 HRS

Driver's Signature

(If driver is not the policyholder)

Date & Time:

Reporting Centre Personnel's Signature

Name:

NRIC/FIN No.:

# Sketch Plan Pg. 2

## SKETCH PLAN

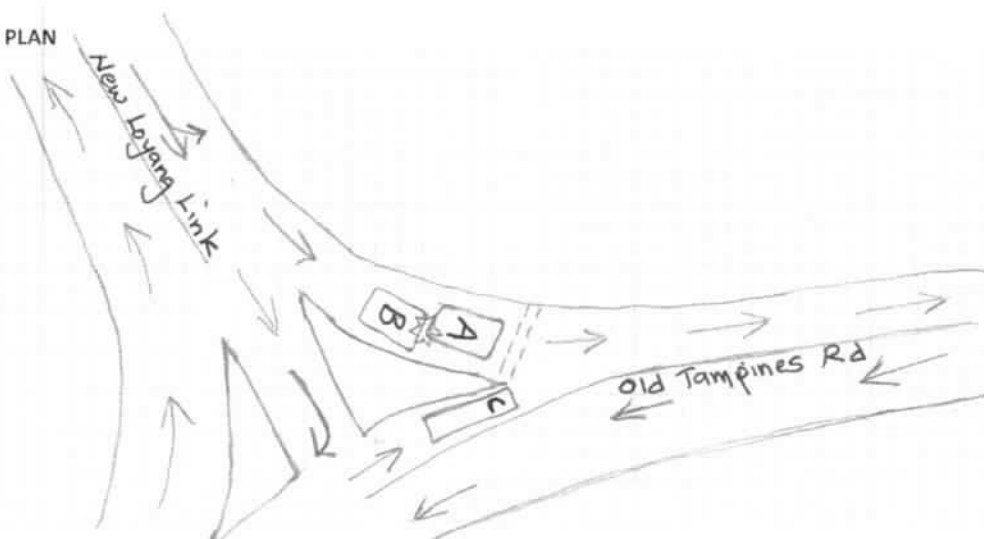

## DESCRIBE CIRCUMSTANCES OF THE ACCIDENT

LICENSE PLATE: <b>SJN 2861B</b>	ACCIDENT DATE & TIME: <b>09/07/2019 @ 1819 HRS</b>
CONTACT NUMBER: <b>96208557</b>	E-MAIL ADDRESS: <b>abrahim76@gmail.com</b>
LOCATION: <b>slip Road. New Layang Link to Old Tampines Road.</b>	
Vehicle "A" : <b>SJN 2861B, Mitsubishi Lancer (White).</b>	
Vehicle "B" : <b>SJL 1774L, Toyota (Black).</b>	
<p>My vehicle "A" was at <sup>position</sup> stationary at slip road from New Layang Link to Old Tampines Rd, giving way to vehicle "C" (Cement truck). Vehicle "B" hit my rear as I was stationary</p>	
<p>NOTE: PLEASE NOTE THAT YOUR INSURER MAY HAVE 14 DAYS TIME FRAME FOR YOU TO SUBMIT AN OWN DAMAGE CLAIM UNDER YOUR OWN POLICY. PLEASE CHECK YOUR POLICY FOR MORE INFORMATION</p>	
Please state:	
<input type="checkbox"/> Claim Own Policy <input checked="" type="checkbox"/> Claim Third Party <input type="checkbox"/> Claim OD/TP at other workshop <input type="checkbox"/> Reporting Only	

## DECLARATION

I/We declare the foregoing particulars are true in every respect.

*[Signature]*

Policyholder's Signature

Date & Time:  
**10/07/2019.**  
**1020 HRS**

Driver's Signature

(If driver is not the policyholder)  
Date & Time:



Reporting Centre Personnel's Signature

Name:  
NRIC/FIN No.:





**Main Office :** No. 22, Jalan Kilang, Singapore 159419  
Tel: 6476 3333 Fax: 6271 5891

**Service Centre :** Block 1008, Bukit Merah Lane 3,  
#01-04/06/08/115, Singapore 159722  
Tel: (65) 6476 3333 (8 Lines) Fax: (65) 6270 8314  
www.mova.com.sg  
GST Reg. No: M2-0088864-2

**Mova Spray Centre**  
2K Oven Spray Painting System

**Power-M Automotive Pte Ltd**  
Specialise in Car Air-con Services,  
Car Audio & Hi-Fi System.

**Hilton Car Rental Centre**  
**Hilton Auto Trading**  
Dealing In New/Used Cars, Hire Purchase & Insurance.



**TP INSURER:**  
**NOR'AZAH BINTE IBRAHIM**

**Sompo Insurance Singapore Pte. Ltd. (HQ)**

#### PARTICULARS OF CLAIM

Claim Type:	THIRD PARTY	Ref. No:	
Policy No:	D18MTPV01019254	Date of Loss:	09/07/2019
Vehicle Reg. No.:	SJN2861B	Driveable?	
Party At Fault:	UNKNOWN		
Driver (Insured):	MOHAMED ZALI BIN OSMAN		
Make/Model:	mitsubishi LANCER, 1.6 CVT SPORTS (A)	Vehicle Reg. Date:	11/02/2009
Vehicle Colour:	WHITE		
Engine No:	4G18KA6656	Chassis No:	JMYSTCS3A9U002762
Odometer:	0 KM		
Paint Type:			
List Item Discount:	10.00 %		
Total Loss?	NO		
Est. Duration of Repair (day)	4		

Description of Accident/Loss

I WAS TRAVELLING ALONG SLIP ROAD OF NEW LOYANG LINK AND OLD TAMPINES ROAD  
SUDDENLY VEHICLE AHEAD OF ME BRAKE WITHIN THE SLIP WHEN TRAFFIC AHEAD IS  
CLEAR THEN UNFORTUNATELY I WAS NOT ABLE TO STOP MY VEHICLE ON TIME AND  
THEREFORE COLLIDED ONTO THIRD PARTY REAR. NO INJURIES INVOLVED.

Present Location:

MOVA AUTOMOTIVE PTE LTD (BUKIT MERAH)

#### COST OF CLAIMS

	Amount
Parts	1,372.50
Miscellaneous Items	0.00
Labour	1,220.00
Paintwork Labour	0.00
Towing	0.00
<b>Gross Total (S\$)</b>	<b>2,592.50</b>
<b>+ GST 7.00% (S\$)</b>	<b>181.48</b>
<b>Nett Amount (S\$)</b>	<b>2,773.98</b>

**This claim is handled by: AH WEI**

Generated using Merimen e-Claims Internet Estimation & Adjusting System

## REPAIR DETAILS

## Reference

**Part Source:** MRM-SG Version: 1.0 (Last Synchronised: 11 Jul 2019)**Parts:** 143 MITSUBISHI LANCER 1.6 CVT SPORTS (A) (Catalogue:Merimen Singapore 1.0)**Labour:** Repairer's (Price-denominated Standard List)**Print Code:** (Unsubmitted, no print-code for SJN2861B)**Validity:** These estimates are valid only if they contain the print code (above) on all estimate pages, running page numbers with the END OF ESTIMATES marker on the last estimate page**Further Info:** Items/values not in reference catalogue are prefixed with an asterisk \*.

## Estimates on Parts

No.	Qty	Part No.	Particulars	%Disc	%Depr	Amount
1	1		*REAR FENDER RH - REPAIR	10.00	0.00	-
2	1		*REAR TAIL LAMP RH <i>CRA</i>	10.00	0.00	*435.00 FL
3	1		*REAR TAILLAMP LOWER BRACKET RH <i>5+</i>	10.00	0.00	*98.00 FL
4	1		*REAR BUMPER RETAINER RH <i>BA</i>	10.00	0.00	*108.00 FL
5	1		*REAR BUMPER <i>LE</i>	10.00	0.00	*680.00 FL
6	1		*REAR BUMPER LOWER SKIRTING - REPAIR <i>X SVC</i>	10.00	0.00	-
7	10		*BUMPER RIVET <i>me</i>	10.00	0.00	*80.00 FL
8	1		*REAR AIR VENT RH <i>X SVC</i>	10.00	0.00	*124.00 FL
9	1		*END PANEL - REPAIR	10.00	0.00	-

F=Franchise part, L=ListItemDisc.

Sub Total (S\$)	1,525.00
- List Item Discount on L Items (S\$)	152.50
Total Parts (S\$)	1,372.50

Report was unsubmitted during this print-out.  
Generated using **Merimen e-Claims IEAS**

## Estimates on Miscellaneous Items

There are no new miscellaneous items selected.

## Estimates on Labour

No	Particulars	Lab.Type	Amount
<b>Labour Items</b>			
1	TO REPAIR REAR FENDER RH, END PANEL. TO REMOVE & REPLACE ALL ACCIDENT DAMAGED PARTS AND STRAIGHTEN ON ACCIDENT DAMAGED PARTS	New	400 <del>600.00</del>
2	TO SPRAY PAINT ON ACCIDENT DAMAGED PARTS	New	400 <del>500.00</del>
3	TO REMOVE & REFIX REAR PARKING SENSOR	New	60 <del>80.00</del>
4	TO INSPECT REAR TAILLAMP WATER LEAKAGE TEST	New	20 <del>40.00</del>
Gross Labour Cost (S\$)			1,220.00

Report was unsubmitted during this print-out.  
Generated using **Merimen e-Claims IEAS**

&lt; END OF ESTIMATES &gt;

*Paul*  
*15/11/19*  
*Ap 900/100 68*  
*4 days*  
*4/5*  
*12/07/19 @ 1110*  
*Resing after repair*

### ...CLAIM SUBFOLDER...(Pending for Survey Report)

CLAIM SUBFOLDER TRACKING							
Case	Notified	Est Submitted	Adj Assigned	Adj Rpt	Adj Submitted	Ins Auth'ed	Status
Main	10 Jul 2019 <a href="#">Sendback Est</a>	11 Jul 2019 13:38 <b>\$2,592.50</b>	11 Jul 2019 15:01 <a href="#">Edit Adj Rpt</a>	<b>\$1,700.00</b> <a href="#">Edit Estimates</a>	<b>\$1,700.00</b> <a href="#">View Rpt</a>		<b>Pending for Survey Report</b> <a href="#">Cancel Case</a>

Main	Reference	Claim Details	Documents	Show All					
<b>CLAIM SUBFOLDER DETAILS</b>									
Insured:	NOR'AZAH BINTE IBRAHIM, ID: S7430240H								
Main Claimant:	ABDUL RAHIM S/O MOHAMED HANIFAH, ID: S7631114E								
Vehicle Reg. No.:	SJN2861B	Date of Loss:	09/07/2019 18:00 - :59 [124 Months and 28 Days From LTA Reg Date (Man Yr)]						
Claim Type:	TP / CMTD1903332	Policy/Cover Note No.:	D18MTPV01019254 (Comprehensive)						
Vehicle Reg. No. (Insured):	SJL1774L	Policy No. (Claimant):							
		Excess:							
Repairer:	Mova Automotive Pte Ltd (Bukit Merah) Blk 1008, #01-04/06/08/94, Bukit Merah Lane 3, 159722 Bukit Merah - Tel: 62723892/64763333								
Handling Insurer:	Sompo Insurance Singapore Pte. Ltd. (HQ) - Tel: 6461 6555 ... [Handled by CHAN SHU HUI AGNES - 6329 5327]								
Adjuster:	LKK Auto Consultants Pte Ltd (HQ) - Tel: 6256-3561 ... [Handled by MOHD RASUL] ... [Final Rpt due 22/07/2019]								
Driver/Custodian (Insured):	MOHAMED ZALI BIN OSMAN (), NRIC: S6905929E, Tel: +6582983309 Email:								
<b>ASSOCIATED MAIL RECEIVED</b> <a href="#">View All</a> <a href="#">Compose Case Mail</a>									
There are no mail for this case.									
<b>ALL ASSOCIATED TASKS</b> <a href="#">View All</a> <a href="#">Search Tasks</a> <a href="#">Create New Task</a> <a href="#">Complete</a>									
Due Date	Priority	Type	Task Group	Subject	Handler	Assigned By	Completed On	Created On	Done?
No results.									

## Claim Documents

SJN2861B (CMTD1903332)  
[SJL1774L]  
TP  
ABDUL RAHIM S/O MOHAMED HANIFAH  
Jul 9 2019 6:00PM  
[NOR'AZAH BINTE IBRAHIM]  
Mova Automotive Pte Ltd

Upload Documents Upload Photos Compose New Letter

View View in Browser

Assessment Reports			1 per page	<input checked="" type="checkbox"/>
No	Finalized On	Mova Automotive Pte Ltd (Bukit Merah)	Thumbnail	Print
1	11/07/19 13:38	Repairer Estimates	Load HTM	
No	Finalized On	LKK Auto Consultants Pte Ltd (HQ)	Thumbnail	Print
1	15/07/19 14:47	Adjuster Immediate Advice	Load HTM	
Photos/Images			3 per page	<input checked="" type="checkbox"/>
No	Relabel/Reorder	LKK Auto Consultants Pte Ltd (HQ)	Thumbnail	Print
1	15/07/19 14:42	General View	Load JPG	<input checked="" type="checkbox"/>
2	15/07/19 14:42	General View	Load JPG	<input checked="" type="checkbox"/>
3	15/07/19 14:42	General View	Load JPG	<input checked="" type="checkbox"/>
4	15/07/19 14:42	General View	Load JPG	<input checked="" type="checkbox"/>
5	15/07/19 14:42	General View	Load JPG	<input checked="" type="checkbox"/>
6	15/07/19 14:42	General View	Load JPG	<input checked="" type="checkbox"/>
7	15/07/19 14:42	General View	Load JPG	<input checked="" type="checkbox"/>
8	15/07/19 14:42	General View	Load JPG	<input checked="" type="checkbox"/>
9	15/07/19 14:42	General View	Load JPG	<input checked="" type="checkbox"/>
10	15/07/19 14:42	General View	Load JPG	<input checked="" type="checkbox"/>
11	15/07/19 14:42	General View	Load JPG	<input checked="" type="checkbox"/>
12	15/07/19 14:42	General View	Load JPG	<input checked="" type="checkbox"/>
13	15/07/19 14:42	General View	Load JPG	<input checked="" type="checkbox"/>
14	15/07/19 14:42	General View	Load JPG	<input checked="" type="checkbox"/>
15	15/07/19 14:42	General View	Load JPG	<input checked="" type="checkbox"/>
16	15/07/19 14:42	General View	Load JPG	<input checked="" type="checkbox"/>
17	15/07/19 14:42	General View	Load JPG	<input checked="" type="checkbox"/>
18	15/07/19 14:42	General View	Load JPG	<input checked="" type="checkbox"/>
19	15/07/19 14:42	General View	Load JPG	<input checked="" type="checkbox"/>
20	15/07/19 14:42	General View	Load JPG	<input checked="" type="checkbox"/>
21	15/07/19 14:42	General View	Load JPG	<input checked="" type="checkbox"/>
Documentation			1 per page	<input checked="" type="checkbox"/>
No	Finalized On	Sompo Insurance Singapore Pte. Ltd. (HQ)	Thumbnail	Print
1	11/07/19 15:00	PRI - LKK	Load HTM	
2	23/09/19 18:31	PD LOD W ENCLS DT 19.09.19 FR MOVA AUTOMOTIVE - SJL1774L PD LOD W ENCLS DT 19.09.19 FR MOVA AUTOMOTIVE - SJL1774L	Load PDF	
No	Finalized On	Mova Automotive Pte Ltd (Bukit Merah)	Thumbnail	Print
1	11/07/19 13:38	E-filed GIA report	Load PDF	

## Documents Checklist

DOCUMENTS CHECKLIST	Reset	Save	Print
There are no document checklists configured.			
<b>Our Checklist Remarks - LKK Auto Consultants Pte Ltd (HQ)</b> <div style="border: 1px solid black; height: 100px; width: 100%;"></div>			

**Show Remarks To:** ☐ Repairer ☐ Handling Insurer  
Note: Remarks are private unless you show it to other parties.

## LKK Auto Consultants Pte Ltd (Co.Reg.No:199607198R)

51 Ubi Ave 1 #01-25, Paya Ubi Industrial Park

Singapore 408933

Tel: 6256-3561 Fax: 6844-8805 Email: sur@lkkauto.com;assignments@lkkauto.com

## VEHICLE DAMAGE INSPECTION REPORT

Our File No: CS/SMO19012296/R1TD3E2

Date: 16/10/2019

## REFERENCE

Handling Insurer:	Sompo Insurance Singapore Pte. Ltd.	Policy No:	D18MTPV01019254
Claimant Vehicle No :	SJN2861B	Insured Vehicle No :	SJL1774L
Date of Loss:	09/07/2019	Nature of Claim:	TP
		Claim No:	CMTD1903332

## DESCRIPTION &amp; IDENTIFICATION OF VEHICLE

Reg No:	<b>SJN2861B</b>		
Make & Model:	MITSUBISHI LANCER, 1.6 CVT SPORTS (A)	Engine No:	4G18KA6656
Reg. Date:	11/02/2009 (Man. Year: 2008)	Chassis No:	JMYSTCS3A9U002762
Colour:	White	Odometer:	193941 km
Engine Capacity:	1584 cc		
Market Value/New Car Price:	N/A		
Sum Insured (S\$):	<b>Market Value/New Car Price</b>		

## CONDITION OF VEHICLE AT THE TIME OF SURVEY

General Condition:	Steering (Serviceable):	Yes	Footbrake (Serviceable):	Yes
Handbrake (Serviceable):	Yes	Engine Modification:	No	Pre-accident Condition:

## CONDITION OF TYRES

Front Tyre Size:	195/60R15	Rear Tyre Size:	195/60R15
Front Left Side:	Yokohama 6 mm	Rear Left Side:	Yokohama 6 mm
Front Right Side:	Yokohama 6 mm	Rear Right Side:	Yokohama 6 mm

The above values represent the remaining tyre treads depth

COST OF CLAIMS	Repairer's	Adjuster's	Difference	Diff %
Parts	1,372.50	1,260.90	111.60	8.13
Miscellaneous Items	0.00	0.00	0.00	
Labour	1,220.00	880.00	340.00	27.87
Paintwork Labour	0.00	0.00	0.00	
Towing	0.00	0.00	0.00	
<b>Calculated Gross Total (S\$)</b>	<b>2,592.50</b>	<b>2,140.90</b>	<b>451.60</b>	<b>17.42</b>
<b>Approved Total (Overridden) (S\$)</b>		<b>1,700.00</b>		
<b>(S\$)</b>	2,592.50	1,700.00	892.50	34.43
<b>+ GST 7.00/7.00% (S\$)</b>	181.48	119.00	62.48	34.43
<b>Nett Amount (S\$)</b>	<b>2,773.98</b>	<b>1,819.00</b>	<b>954.98</b>	<b>34.43</b>

## INSPECTION

Date of Assignment:	11/07/2019 Present Location:	Mova Automotive Pte Ltd (Bukit Merah)
Date Inspected:	12/07/2019 Inspected At:	Mova Automotive Pte Ltd (Bukit Merah) Blk 1008, #01-04/06/08/94, Bukit Merah Lane 3 Singapore 159722
Estimated Period of Repair:	4.0 days	

---

**Adjuster:** MOHD RASUL**Manager:** DENISE TAY KWEE CHENG

*NOTE: This report represents our findings at the time and place of inspection stated herein. Such inspection has been carried out to the best of our knowledge and ability but any other liability under any other circumstances is hereby expressly excluded.*



## REPAIR DETAILS

<b>Reference</b>		
<b>Part Source:</b>	MRM-SG	Version: 1.0 (Last Synchronised: 16 Oct 2019)
<b>Parts:</b>	143	MITSUBISHI LANCER 1.6 CVT SPORTS (A) (Catalogue:Merimen Singapore 1.0)
<b>Labour:</b>	Repairer's	(Price-denominated Standard List)
<b>Print Code:</b>	(Unsubmitted, no print-code for SJN2861B)	
<b>Validity:</b>	These estimates are valid only if they contain the print code (above) on all estimate pages, running page numbers with the END OF ESTIMATES marker on the last estimate page	
<b>Further Info:</b>	Items/values not in reference catalogue are prefixed with an asterisk *.	

## Recommended Parts

No.	Qty	Part No.	Particulars	Condition	Repairer's	Amount
1	1		*REAR FENDER RH - REPAIR (NPA)	Repair	-	*- FL
2	1		*REAR TAIL LAMP RH	Cracked	435.00 FL	*435.00 FL
3	1		*REAR TAILLAMP LOWER BRACKET RH	Bent	98.00 FL	*98.00 FL
4	1		*REAR BUMPER RETAINER RH	Bent	108.00 FL	*108.00 FL
5	1		*REAR BUMPER	Deformed	680.00 FL	*680.00 FL
6	1		*REAR BUMPER LOWER SKIRTING - REPAIR (NPA)	Serviceable	-	-
7	10		*BUMPER RIVET	Necessary	80.00 FL	*80.00 FL
8	1		*REAR AIR VENT RH	Serviceable	124.00 FL	*- FL
9	1		*END PANEL - REPAIR (NPA)		-	-
					<b>Sub Total (\$\$)</b>	<b>1,525.00 1,401.00</b>
					<b>- List Item Discount on L Items 10.00/10.00% (\$\$)</b>	<b>152.50 140.10</b>
					<b>Total Parts (\$\$)</b>	<b>1,372.50 1,260.90</b>

F=Franchise part. L=ListItemDisc.

Report was unsubmitted during this print-out.

## Recommended Miscellaneous Items

There are no new miscellaneous items selected.

## Recommended Labour

No	Particulars	Lab.Type	Repairer's	Amount
<b>Labour Items</b>				
1	TO REPAIR REAR FENDER RH, END PANEL. TO REMOVE & REPLACE ALL ACCIDENT DAMAGED PARTS AND STRAIGHTEN ON ACCIDENT DAMAGED PARTS	New	600.00	400.00
2	TO SPRAY PAINT ON ACCIDENT DAMAGED PARTS	New	500.00	400.00
3	TO REMOVE & REFIX REAR PARKING SENSOR	New	80.00	60.00
4	TO INSPECT REAR TAILLAMP WATER LEAKAGE TEST	New	40.00	20.00
Gross Labour Cost (\$\$)			<b>1,220.00</b>	<b>880.00</b>

Report was unsubmitted during this print-out.

< END OF ESTIMATES >