

ASS. REC. BY:

REF:

CS3/AIG19012264/Fc f30

Special Instruction:

Surveyor: Ram

ASSIGNMENT (Office)

From (Person): Fuh Winnie

of

AIG

Date/Time: 11/7/19 @ 10:25am

Estimated Cost:

Bill to:

OD ☒ TP WS / TP RES / OD RES / EVA / INV / MV / CS

To Inspect Vehicle No:

PC 4149Z

Insured:

SLA 6677K

at Workshop m/s

800n Lee Choon

Tel:

9686 8855.

of

Blk 5032 AMK Ind. Park 2 #01-283

Policy No:

Claim No:

245838102486

Same Insured:

Excess:

Make of Veh:

(Client's Record)

D.O.A. 5/7/2019

CA / REV / REP. / REV 24 HRS

H.O.D. Endorsement:

Date/Time: 12:15pm @ 11/7/19

Person Contacted:

Ms. phyllis

Vehicle IN ☒ OUT

Date/Time	Action/Instruction
	Johny (X)
	PC 4149Z - X
	SLA 6677K - X
	Dismantle: 23/7/2019.
	After repair: 24/7/2019

REG. BY:

REF:

AIG

PRS

ASSIGNMENT

From:

Date:

22/7/19

Estimated Cost:

OD / TP / WS / TP RES / OD RES / EVA / INV / MV

To Inspect Vehicle No:

PC41492

at Workshop m/s

Soon Lee Choon

of

BLK 5032 AMK Ind. Park 2 #01-283

Insured:

Policy No.

Claims No.

Sum Insured:

Excess:

(Client's Record)

Make of Veh:

After 1pm

(Policy Condition)

Remark: The veh had commenced its
repair at the time of inspection.

Bal. or Market Value:

IDAC Accident Rpt:

Consistent? : Yes or No

GIA / PR Seen:

Consistent? : Yes or No

Est. Repairs:

4

days

Res.: Yes or No

Lum Sum:

%

3 Val.: Yes or No

CA / REV / REP. / 24 HRS

up

Date:

Person Contacted:

Vehicle: IN / OUT

Veh No:

PC41492

Yr Regn:

Dec / 2015

Type: M.Car / M.Cycle (Bus) Van / Lorry / Taxi / Prime Mover /

Truck / Trailer or

Make:

MITSUBISHI ROSA BUS

C.C. 2998

Colour:

Yellow

A/C:

Insured / Std / NI / NA

Sp. Reading

292556

T/Radio:

Insured / Std / NI / NA

Eng/No:

C/No:

BE641JK30079

Gen. Cond:

Good / Fair / Poor / Burnt

Steering:

Inorder / Jammed / Leaked / Burnt or

Brake:

Inorder / Jammed / Leaked / Burnt or

Modl:

Nil / S/Rim / STD A/Rim or

Tyre Size:

F: 700 R16

R: 700 R16

BS / DUN / EXNOVA / GY / FS / LIZA / MIC / OHTSU / PIR / SUMI /

TOYO / YOKO or

Super + traveler

Front

Rear

R/Bal.

8

mm

R/Bal.

8

mm

L/Bal.

8

mm

L/Bal.

8

mm

D.O.A.

05/07/19

D.O.I.

22/07/19

Survey held at

Soon Lee Choon

Des. of Damages : Frt

Rear

O/S / N/S / U/C / Rooftop or

The U/C / Chassis frame / Body Structure affected due to collision.

Date / Time

Action / Instruction

Repair days : 4 days

MV \$109000

PV \$20701

NV \$88000

Date/Time, File Pass to?

☐

Preli. Report

1)

☐

Final Report

Date/Time, File Return to?

2)

Days Of Repair:

4

Resurvey No. of Trip:

2

Add Fee:

☐

Site Insp (\$)

☐

Interview (\$)

☐

Tech. Insp (\$)

☐

Weekend (\$)

Survey Fee:

180

Transportation:

3 + RS: \$1

Photos

Other

TOTAL

191

Report Format:

DAR

Lump Sum / L&E (\$)

...CLAIM SUBFOLDER...(Pending for Survey Report)

PRI

CLAIM SUBFOLDER TRACKING							
Case	Notified	Est Submitted	Adj Assigned	Adj Rpt	Adj Submitted	Ins Auth'ed	Status
Main	09 Jul 2019 Edit Reg		11 Jul 2019 00:00 Edit Adj Rpt				Pending for Survey Report Cancel Case

Main	Reference	Claim Details	Documents	Show All
------	-----------	---------------	-----------	--------------------------

CLAIM SUBFOLDER DETAILS [Created by adjuster]

Insured:	HILANDAS PROPERTY & FACILITIES MANAGEMENT PTE LTD, Co. Reg. No.: 200402454K			
Main Claimant:	SAPPHIRE TRANSPORT SERVICE			
Vehicle Reg. No.:	PC4149Z	Date of Loss:	05/07/2019 14:00 - :59	
Claim Type:	TP / 2458381024SG	Policy/Cover Note No.:	(Comprehensive)	
Vehicle Reg. No. (Insured):	SLA6677K	Policy No. (Claimant):		
		Excess:		
Repairer:	Soon Lee Choon Auto Services (HQ) BLK 5032 ANG MO KIO INDUSTRIAL PARK 2, #01-283 SINGAPORE 569535, 569535 Arig Mo Kio - Tel: 64840217			
Handling Insurer:	AIG Asia Pacific Insurance Pte. Ltd. (Express) - Tel: 65-6419-3000 ... [Handled by Syed-Yusoff, Saliha] Saliha.Syed-Yusoff@aig.com			
Adjuster:	LKK Auto Consultants Pte Ltd (HQ) - Tel: 6256-3561 ... [Handled by PARASURAM SHANMUGAM] ... [Final Rpt due 22/07/2019]			
Claimant's Solicitor:	KSCGP JURIS LLP - Tel: 65383611			

ASSOCIATED MAIL RECEIVED [View All](#) [Compose Case Mail](#)

- AIG_SG (12/07/2019): Request To Upload TP GIA Report

ALL ASSOCIATED TASKS [View All](#) [Search Tasks](#) [Create New Task](#) [Complete](#)

Due Date	Priority	Type	Task Group	Subject	Handler	Assigned By	Completed On	Created On	Done?
No results.									

- RE: PRE-REPAIR INSPECTION - ACCIDENT INVOLVING OUR INSURED V...

From: Fan, Winnie-LW

To:

Cc:

Sent: 7/11/2019 10:25:22 AM

Attachments:  [1st PRS.PDF](#)  [2nd PRS \(reject\).pdf](#)

Hi LKK,

Kindly assist to survey.

Winnie Fan

AIG

Claims Service Associate

Claims | AIG Asia Pacific Insurance Pte. Ltd.

78 Shenton Way #08-16 Singapore 079120

winnie-lw.fan@aig.com | www.aig.sg

IMPORTANT NOTICE:

The information in this email (and any attachments) is confidential. If you are not the intended recipient, you must not use or disseminate the information. If you have received this email in error, please immediately notify me by "Reply" command and permanently delete the original and any copies or printouts thereof. Although this email and any attachments are believed to be free of any virus or other defect that might affect any computer system into which it is received and opened, it is the responsibility of the recipient to ensure that it is virus free and no responsibility is accepted by AIG for any loss or damage arising in any way from its use.

IMPORTANT NOTICE:

The information in this email (and any attachments) is confidential. If you are not the intended recipient, you must not use or disseminate the information. If you have received this email in error, please immediately notify me by "Reply" command and permanently delete the original and any copies or printouts thereof. Although this email and any attachments are believed to be free of any virus or other defect that might affect any computer system into which it is received and opened, it is the responsibility of the recipient to ensure that it is virus free and no responsibility is accepted by American International Group, Inc. or its subsidiaries or affiliates either jointly or severally, for any loss or damage arising in any way from its use.

Your Ref : SLA 6677K
Our Ref : PC 4149Z/SLC/jp/ym
Date : 11 July 2019

Fax : 6538 3708
Tel : 3152 0985
Email : accident@kscgp.com

AIG Asia Pacific Insurance Pte Ltd

BY EMAIL ONLY

DATE OF ACCIDENT: 5 JULY 2019

NOTICE TO INSURER TO CONDUCT PRE-REPAIR SURVEY / INSPECTIONS

We refer to your email of even date.

Please be informed that our client is not agreeable to your proposed motor surveyors. Instead we propose you to choose a surveyor from our client's list of surveyors as appended below:-

S/no.	Name of Surveyor	Company Name
1.	Richard Wong	RW Automotive Appraisers Services

Please be informed that if we do not hear from you within 2 working days from the date hereof, we will assume, as per the Protocol, that you have no objections to our list of motor surveyors. You will be deemed to have agreed to any of the above motor surveyors as a "single joint expert". We will inform you who the "single joint expert" is in due course.

If you object to our client's list of motor surveyors, we will accordingly inform the client to instruct his choice of motor surveyor to conduct the pre-repair survey. Also, please let us know within 2 working days excluding any intervening Saturday, Sunday and/or Public Holiday of your receipt of this notice whether you would like to conduct a pre-repair survey of the vehicle failing which our client will commence repairs thereafter without any further notice or reference to you. Please be informed that the said vehicle can be surveyed / inspected at:

Address : Soon Lee Choon Auto Services Pte Ltd
Block 5032 Ang Mo Kio Industrial Park 2
#01-283
Singapore 569535

Contact Person/Tel : Ms Phyllis / Tel: 9686 8855

Yours faithfully,

f JP

Your Ref : SLA 6677K
Our Ref : PC 4149Z/SLC/jp/ym
Date : 11 July 2019

Acknowledgement

This is to confirm that I _____ *[Full Name of Surveyor]* of _____ *[Surveyor's Company]* have completed as follows:-

(a) Pre- Repair Survey/Inspection on _____ [Date] at _____ [Time].

Name and signature of Appointed Surveyor
Company Stamp

Witnessed by:
Date:

(b) Pre- Repair Survey/Inspection (during dismantling) on _____ [Date] at _____ [Time].

Name and signature of Appointed Surveyor
Company Stamp

Witnessed by:
Date:

(c) Re-inspection of new replacement part (part by part) on _____ [Date] at _____ [Time].

Name and signature of Appointed Surveyor
Company Stamp

Witnessed by:
Date:

(d) Post – Repair Survey/Inspection on _____ [Date] at _____ [Time].

Name and signature of Appointed Surveyor
Company Stamp

Witnessed by:
Date:

Your Ref : SLA 6677K
Our Ref : PC 4149Z/SLC/jp/ym
Date : 10 July 2019

Fax : 6538 3708
Tel : 3152 0985
Email : accident@kscgp.com

AIG Asia Pacific Insurance Pte Ltd

BY EMAIL ONLY

DATE OF ACCIDENT: 5 JULY 2019

NOTICE TO INSURER TO CONDUCT PRE-REPAIR SURVEY / INSPECTIONS

We are instructed by the owner of PC 4149Z to notify you of a road traffic accident on 5 July 2019 at about 14.45pm along Braddell Road in front of Singapore Islamic Hub, involving our client's vehicle registration number PC 4149Z and vehicle registration number **SLA 6677K**, which was insured by you at the material time. A copy of the Singapore accident statement is enclosed.

As a result of the accident, our client's vehicle has been damaged. Before our client proceeds to repair the damaged vehicle, please let us know within 2 working days excluding any intervening Saturday, Sunday and/or Public Holiday of your receipt of this notice whether you would like to conduct a pre-repair survey of the vehicle. If we do not receive any reply from you within the stipulated timeline, our client shall proceed to repair the vehicle without further reference to you.

NB. Any settlement or offer is on the express condition that this settlement is in respect of our client's claim for property-related damages only and shall not preclude client's driver/passenger from claiming injury-related damages arising from this accident.

Yours faithfully,

FJP

Enc.

> Back to OneMotoring

Enquire PARF/COE Rebate for Registered Vehicle

Vehicle Owner Particulars	
Owner ID Type:	Business
Owner ID:	836W
Vehicle Details	
Vehicle No.:	PC4149Z
Vehicle to be Exported:	No
Intended Deregistration Date:	22 Jul 2019
Vehicle Make:	MITSUBISHI
Vehicle Model:	ROSA BUS BE641JRMDEB
Primary Colour:	White
Manufacturing Year:	2015
Engine No.:	4P10B69759
Chassis No.:	BE641JK30079
Maximum Power Output:	-
Open Market Value:	\$64,927.00
Original Registration Date:	15 Dec 2015
First Registration Date:	15 Dec 2015
Transfer Count:	0
Actual ARF Paid:	\$3,247.00
Intended PARF Rebate Details	
PARF Eligibility:	No
PARF Eligibility Expiry Date:	-
PARF Rebate Amount:	\$0.00
Intended COE Rebate Details	
COE Expiry Date:	14 Dec 2025
COE Category:	C - Goods Vehicle & Bus
COE Period(Years):	10
PQP Paid:	\$32,381.00
COE Rebate Amount:	\$20,701.00
Total Rebate Amount:	\$20,701.00

The information contained herein is correct as at 22 Jul 2019

DOA: 05/07/19

OK

COE: 14/12/25

Remaining months of COE from DOA: 6 years 5 months 9 days (77.2)

Depn: \$17000 (yearly) \$1416 (monthly)

\$77.2 months x \$1416 = \$109,315.20

MV: \$109,315.20

PV: \$20,701

NV: \$88,614.20

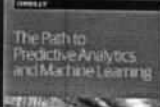

Free eBook

Your guide to building real-time pipeline to power machine learning application

Post an Advertisement
Sell it yourself! Advertise it at just
\$58 until it's SOLD!

Post an Ad

Advertiser Login

Ways of Selling

Citroen C4 Cactus 1.2A PureTech 13,800Km Best Deal.



Only 13800Km. I Am A Car
Enthusiast So The Car Is In
Absolute Best Condition!
Direct Owner. [SOLD!](#)

Lake View Credit Pte Ltd [view our cars](#)

- > Low prices guaranteed
- > Specialist in Japanese cars
- > Easy loan approval
- > All terms are negotiable

Browse by Category

Sort by Date Posted

20 results/page

1 vehicles

Mitsubishi Rosa

Advanced Search

Make	Model	Price	Depreciation	Reg Date	Eng Cap	Mileage	Veh Type	Status
Search Selection	Mitsubishi Rosa	Any	Any	2017	Any	Any	Any	Available

**Mitsubishi Rosa BE641****\$142,500****\$17,360 /yr****05-Oct-2017****2,998 cc****-****Bus****Available****Fuel Type:** Diesel

100% Loan Welcome! New Unit Offer! CB/PC Plate Welcome! School Bus, Excursion, Pte Hire, Pte Bus All Welcome! Ready Stock! Auto Transmission! Very Powerful! On The Road Package! Price Is Inclusive Of GST, ARF, RF, COE, Road Tax, Warranty, Attractive Accessorie...

Car (S) Pte Ltd

Posted: 09-Jul-2019

Tags: 2017 Mitsubishi Rosa, 2017 mitsubishi rosa, [Mitsubishi Rosa](#), mitsubishi rosa, Mitsubishi, Rosa, rosa, Used Mitsubishi

PREMIUM AD

Save this search criteria, to get email alerts whenever a match is found.

Make	Model	Price	Depreciation	Reg Date	Eng Cap	Mileage	Veh Type	Status
------	-------	-------	--------------	----------	---------	---------	----------	--------

For old advertisements, view Expired ads

20 results/page

[Home](#) | [New Cars](#) | [Used Cars](#) | [Sell My Car](#) | [Directory](#) | [Products](#) | [Insurance](#) | [Article](#) | [Forum](#) | [Resources](#)

sgCarMart is the number one car classifieds for parallel import cars, Toyota, Honda, Nissan, Mitsubishi & BMW. There are plenty of cars for sale, from vans, trucks, sedan cars, luxury cars, sports cars or stationwagons, SUV, MPV, hatchback, to COE cars & OPC cars. You can also buy from a car auction, look up car loans, financial services, low mileage cars, car brands, carpark rates & car insurance. Find buy used Mitsubishi Rosa, Mitsubishi Rosa Singapore, used Mitsubishi Rosa Singapore, used Mitsubishi Rosa, used vehicles Singapore or even buy used Mitsubishi Rosa Singapore. We have new car dealers comprising parallel importers, authorised car dealers, and used car dealers on our site. Find new car price lists, new car launches and new car promotions. Visit our partner sites for job openings for Singapore jobs, real estate properties for sale, mover, car performance parts, car discussion, forum discussion, commercial vehicle leasing & COE results.

All prices and other information displayed on sgCarMart.com are gathered from sources and based on algorithms that are believed by sgCarMart.com to be reliable, but no assurance can be given that this information is accurate, complete or current. sgCarMart.com does not assume any responsibility for errors or omissions or warrant the accuracy of this information.

Follow **sgCarMart.com**
[About Us](#) | [Careers](#) | [Contact Us](#) | [Sitemap](#) | [Terms of Service](#) | [Privacy Policy](#) | [Personal Data Protection Statement](#)

©2004-2019 sgCarMart. All rights reserved.

Compare

SINGAPORE ACCIDENT STATEMENT

IMPORTANT NOTICE

1. Please report correctly the details of the accident to speed up the claims process.
2. This Form must be completed by the Policyholder and/or the Authorised Driver.
3. Information provided must be as truthful and accurate as possible. Any wilful misrepresentation or withholding of material facts may allow insurance companies to repudiate policy liability.
4. The issue and acceptance of this Form by insurance companies is not an admission of policy liability on the part of the insurance companies.
5. **Any false reporting may be referred to the Police for investigation.**
6. This report will be forwarded by the insurers of the GIA Records Management Centre established by the General Insurance Association of Singapore (GIA) for archiving and that copies of this report will, for a fee, be made available upon application by interested parties.
7. By the lodgement of this report to the insurers, you hereby consent to the archiving of this report at the centre and to copies of the report being made available aforesaid.

ACCIDENT STATEMENT

Date Of Report	08/07/2019 14:07
Date Of Accident	05/07/2019 14:45
Exact Location Of Accident	BRADDELL RD INFRONT OF SINGAPORE ISLAMIC HUB
Country/State of Loss	SINGAPORE

DETAILS OF OWN VEHICLE

Vehicle Registration Number	PC4149Z
Insured/Policyholder	
Name Of Registered Owner	SAPPHIRE TRANSPORT SERVICE
Co Reg No	53033836W
Email Address	NOEMAIL
Mobile Phone No	(LOCAL) +65-84528851
Alternative Phone No	OFFICE-84528851

Vehicle Particulars

Manufacturer	MITSUBISHI
Model	ROSA

Exact Purpose for which vehicle was being used at time of accident

Are you claiming under your own insurance policy for repair to your vehicle? NO

If No, Please state action to be taken THIRD PARTY

Vehicle Category BUS

Insurance Company

Name of Insurance Company	SOMPO INSURANCE SINGAPORE PTE. LTD.
Type Of Coverage	COMPREHENSIVE
Fleet Policy	NO
Policy Number	D18MTSCBU000815
Cover Note Number	

Driver

Name of Driver	MOHAMED AZAHAL BIN YUSOF
NRIC No	S7316661F
Date Of Birth	06/01/1973
Occupation	OUTDOOR
Date Of Driving Pass	17/10/1991
Driving Experience	27 YEARS AND 8 MONTHS
Gender	MALE
Mobile Number	(LOCAL) +65-84528851
Fax Number	
Contact Number	
Email Address	NOEMAIL

Address	BLK 763 BEDOK RESERVOIR VIEW #06-213
Postcode	470768
Was driver an employee of the Insured's Company	YES
If No, Relationship of the Driver with the Insured	
Vehicle Registration Number of Driver's Own Vehicle	-
	-
	-
Insurance Company of Driver's Own Vehicle	-
	-
	-

General Information of the Accident

Type Of Accident	COLLISION - HEAD TO REAR
Weather Conditions	CLEAR
Road Surface	DRY

Other Information

Was any foreign vehicle involved in this accident?	NO
Number of vehicles (including own vehicle) involved in the accident	2
Was any body injured in the Accident?	YES
Was any injured conveyed to hospital by ambulance?	NO
Was any other material or property damaged?	YES
I have been approached by unknown person(s) soliciting/offering accident claims assistance.	NO
Number of Passengers (Including Driver)	1

Details of Police Action

Was the accident reported to the police?	YES
If Yes, Please state which Police Station	
Police Station Name	TAMPINES NEIGHBOURHOOD POLICE CENTRE
Police Station Address	ROAD: 6 TAMPINES AVE 4 , POSTCODE: 529682 , COUNTRY: SINGAPORE
Police Station Contact	TEL NO: 1800-5871999 - FAX NO: 65871699
Was notice of intended Prosecution given?	NO
If Yes, against whom?	

Circumstances of Accident

I WAS DRIVING ALONG BRADDELL ROAD TOWARDS LORNIE ROAD DIRECTION. I WAS ON THE EXTREME LEFT LANE. AS MY INTENTION WAS TURNING LEFT INTO SINGAPORE ISLAMIC HUB FOR PICKING UP STUDENT. I TURNED ON MY SIGNAL LAMP EARLIER TO INDICATE MY INTENTION OF TURNING LEFT AHEAD. WHEN COMING TO THE ENTRANCE OF SINGAPORE ISLAMIC HUB, I STARTED TO SLOW DOWN MY VEHICLE. WHEN SUDDENLY I FELT A GREAT IMPACT FROM THE REAR OF MY VEHICLE. ALIGHTED FROM MY VEHICLE AND REALISED IT WAS A VEHICLE WITH CAR PLATE NUMBER (SLA 6677 K) THAT COLLIDED TO THE REAR OF MY VEHICLE. THE WHOLE ACCIDENT FOOTAGE WAS CAPTURED BY MY IN-CAR CAMERA. VEHICLE A - PC 4149 Z, VEHICLE B - SLA 6677 K. (THIRD PARTY CLAIM BY OTHERS WORKSHOP)

Attachment(s)

Are accident photos available for attachment?	YES
Was there any video captured by Car Camera?	YES
Was there any audio recorded?	NO

DETAILS OF OTHER VEHICLE PROPERTY 1

Vehicle Registration Number	SLA6677K
Vehicle Make/Model/Colour	LEXUS
Details Of Properties	
Vehicle Category	PRIVATE CAR
Name of Driver	WONG MUN CHING

NRIC/Passport Number S7219434I
Contact Number 97437010
Address
Postcode
Insurance Company Name
Nature Of Damage
No. Of Passenger (Including Driver)

DETAILS OF INJURED PERSON 1

Name MOHAMED AZAHAL BIN YUSOF
Approximate Age
Injuries Sustain
Injured person in which vehicle? PC4149Z
Were seat belts worn?
Was this injured conveyed to hospital by ambulance?
Address
Postcode

SKETCH PLAN

IMPORTANT NOTICE

1. Please report correctly the details of the accident to speed up the claims process.
2. This Form must be completed by the Policyholder and/or the Authorised Driver.
3. Information provided must be as truthful and accurate as possible. Any wilful misrepresentation or withholding of material facts may allow Insurance companies to repudiate policy liability.
4. The Issue and acceptance of this Form by Insurance companies is not an admission of policy liability on the part of the Insurance companies.
5. Any false reporting may be referred to the Police for investigation.
6. The report will be forwarded by the Insurers of the GIA Records Management Centre established by the General Insurance Association of Singapore (GIA) for archiving and that copies of this report will for a fee be made available upon application by Interested parties.
7. By the lodgment of this report to the insurers, you hereby consent to the archiving of this report at the centre and to copies of the report being made available aforesaid.
8. **Consent under the Personal Data Protection Act (PDPA)**

I understand, acknowledge, agree and consent that:

- (a) My insurer, my workshop and the General Insurance Association of Singapore ("GIA") may/are permitted to collect, use, disclose and/or process my personal data/personal information set out in this [form] and any other personal information provided by me or possessed by my insurer (collectively the "Personal Information") and disclose and transfer such Personal Information to all insurer(s) who have insured vehicle(s) involved in this accident (all insurer(s) who have insured vehicle(s) involved in this accident shall be collectively referred to as the "insurers"), the insurers' lawyers/law firms, the Monetary Authority of Singapore and any relevant government agency/authority (such as the police), for the purpose(s) of:
 - (i) processing, handling and/or dealing with my claims including the settlement of the claims and any necessary investigations relating to the claims;
 - (ii) investigating the accident and/or my claims;
 - (iii) carrying out and/or dealing with my instructions or responding to any enquiries by me;
 - (iv) administering my claims (including the mailing of correspondence, statements, invoices, reports or notices to me, which could involve disclosure of certain personal data about me to bring about delivery of the same as well as on the external cover of envelopes/mail packages); and/or
 - (v) complying with applicable law in administering, processing, handling and/or dealing with my claims (collectively the "Purposes")
- (b) all insurer(s) who have insured vehicle(s) involved in this accident and the insurers' lawyers/law firms, may/are permitted to collect, use, disclose and/or process my Personal Information for one or more of the above Purposes; and
- (c) my Personal Information may/can be disclosed by any of the Insurers and/or GIA to their third party service providers or agents (including their lawyers/law firms), which may be sited outside of Singapore, for one or more of the above Purposes.
- (d) my Personal Information will also be collected and used to compile claims history for the purpose of fraud detection, investigation and management in present and all future claims.
- (e) the information so collected under (d) above may be shared / disclosed:
 - (i) to all insurers and/or any other third parties that assist in evaluating, investigating, controlling or managing fraud, regulators, law enforcement and government agencies as reasonably required for the purposes stated, or
 - (ii) for complying with requirements under any regulations, laws or court orders.

Policyholder's Signature

Date & Time:

Driver's Signature

(If driver is not the policyholder)

Date & Time:

Reporting Centre Personnel's Signature

Name:

NRIC/FIN No.:

S.T.S TRANSPORT SERVICES
H/P No. 11546
A.M.K ST.31, 402-329

SKETCH PLAN

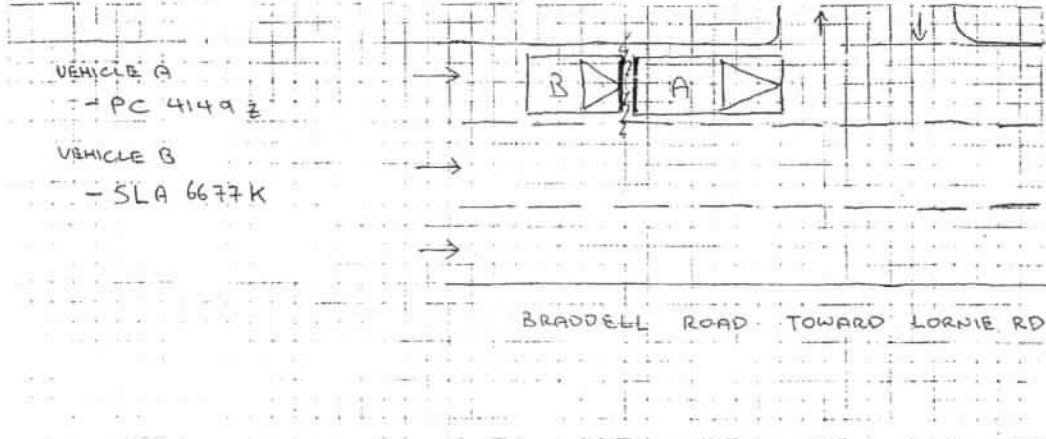

DESCRIBE CIRCUMSTANCES OF THE ACCIDENT

I WAS DRIVING ALONG BRADDELL ROAD TOWARD LORNIE ROAD DIRECTION.
I WAS ON THE EXTREME LEFT LANE.
AS MY INTENTION WAS TURNING LEFT INTO SINGAPORE ISLAMIC HUB FOR PICKING UP STUDENT, I TURNED ON MY SIGNAL LAMP EARLIER TO INDICATE MY INTENTION OF TURNING LEFT AHEAD.
WHEN COMING TO THE ENTRANCE OF SINGAPORE ISLAMIC HUB, I STARTED TO SLOW DOWN MY VEHICLE, WHEN SUDDENLY I FELT A GREAT IMPACT FROM THE REAR OF MY VEHICLE.
ALIGHTED FROM MY VEHICLE AND REALIZED IT WAS A VEHICLE WITH CAR PLATE NUMBER (SLA 6677 K) THAT COLLIDED TO THE REAR OF MY VEHICLE.
THE WHOLE ACCIDENT FOOTAGE WAS CAPTURED BY MY IN-CAR CAMERA.
VEHICLE A - PC 4149 Z
VEHICLE B - SLA 6677 K

DECLARATION

I/We declare the foregoing particulars are true in every respect.

S.T.S. TRANSPORT SERVICES
 Policyholder's Signature:
 Date & Time: 29/05/2019
 S.T.S. TRANSPORT SERVICES
 H/P: 1546
 A.M.K. 31 21, J2-329

Driver's Signature:
 (If driver is not the policyholder)
 Date & Time:

Reporting Centre Personnel's Signature:
 Name:
 NRIC/FIN No.:

(bus)

VAN / LORRY (Rear)

Rear Portion

NAC	INC	Item	CON	AC	Qty
1137	993626	Rear Number Plate			
1138	993627	Rear Number Plate Base			
2044	993628	Rear Number Plate Bracket			
1140	993632	Rear Number Plate Lamp			
1141	992958	Rear Bumper			
1142	993108	Rear Bumper Upper Reflector			
1143	993017	Rear Bumper Lower			
1144	993054	Rear Bumper Side Lamp			
1147	992976	Rear Bumper Bracket			
1148	993068	Rear Bumper Side Retainer			
1149	993045	Rear Bumper Reinforcement			
2045	993081	Rear Bumper Step Panel			
2046	993079	Rear Bumper Step Garnish			
2047	993186	Rear Crash Bar			
1158	994023	Reverse Sensor			
1159	993327	Rear End Panel			
1163	993851	Rear LH Taillamp			
1164	993853	Rear LH Taillamp Garnish			
1165	993859	Rear LH Taillamp Panel			
1166	995116	Rear RH Taillamp			
1167	993853	Rear RH Taillamp Garnish			
1168	993859	Rear RH Taillamp Panel			
1169	993554	Rear Apron Panel			
1289	995156	Rear LH Door			
1350	993201	Rear RH Door			
2048	991328	Rear Door Emblem			
2049	993274	Rear Door Outer Handle			
2050	993228	Rear Door Garnish			
2051	993294	Rear Door Rubber			
1291	995194	Rear LH Door Hinge			
1352	995307	Rear RH Door Hinge			
1301	993261	Rear LH Door Lock			
1362	993261	Rear RH Door Lock			
2052	993232	Rear Door Glass			
2053	993955	Rear Door Glass Sealant			
1248	994729	Third Brake Light			
1181	994543	Tailgate			
2054	993700	Rear Rubber Stopper			
2055	993701	Rear Rubber Stopper Bracket			
1182	991328	Tailgate Emblem			
1183	994643	Tailgate Outer Handle			
1185	994545	Tailgate Garnish			
1193	994602	Tailgate Glass			
1194	994606	Tailgate Glass Rubber			
1195	994604	Tailgate Glass Moulding			
1196	994607	Tailgate Glass Sealant			
2056	994597	Tailgate Extension Mirror			
1197	994629	Tailgate Lock			
1198	994651	Tailgate Rubber			
1199	994611	Tailgate Hinge			
1200	994594	Tailgate Damper			
1201	994613	Tailgate Inner Board			
2057	993992	Rear Wiper Arm			
2058	993995	Rear Wiper Blade			
2059	993997	Rear Wiper Motor			
2060	993484	Rear Floor Panel			
1204	995065	Spare Tyre			
2061	993785	Spare Tyre Bracket			
1212	993364	Rear Exhaust Pipe			
1214	993361	Rear Exhaust Mounting			
1216	995223	Rear LH Chassis Member			
1217	993165	Rear RH Chassis Member			

Vehicle No: PC 41492

NAC	INC	Item	CON	AC	Qty
2062	993748	Rear Sidegate			
2063	994225	Rear Sidegate Lock			
2064	993749	Rear Sidegate Hinge			
2065	994226	Sidegate Lower Panel			
2066	994227	Sidegate Railing			
2067	994208	Side Cover Hook			
2068	991965	Side Step Panel			
2069	994496	Side Step Panel Stopper			
2070	992857	Rear Body Panel			
2071	992866	Rear Body Panel Inner			
2072	995329	Sliding Door LH			
2073	995328	Sliding Door RH			
2074	994295	Sliding Door Handle			
2075	994300	Sliding Door Lock			
2076	994313	Sliding Door Rubber			
2077	994291	Sliding Door Bottom Roller			
2078	994317	Sliding Door Top Roller			
2079	994306	Sliding Door Rail			
2080	994315	Sliding Door Stepboard			
2081	994316	Sliding Door Stepboard Garnish			
1224	993621	Rear LH Mudflap			
1225	993933	Rear LH Wheel Rim			
1226	994025	Rear LH Rim Cover			
1227	995065	Rear LH Tyre			
1234	993622	Rear RH Mudflap			
1235	993934	Rear RH Wheel Rim			
1236	994025	Rear RH Rim Cover			
1237	995065	Rear RH Tyre			
1252	992179	Fuel Tank			
1253	992184	Fuel Tank Bracket			
1136	990247	Sticker			
		Rear bumper reflector			
		Rear door			

...CLAIM SUBFOLDER...(Pending for Survey Report)

PRI

CLAIM SUBFOLDER TRACKING							
Case	Notified	Est Submitted	Adj Assigned	Adj Rpt	Adj Submitted	Ins Auth'd	Status
Main	09 Jul 2019 Edit Reg		11 Jul 2019 00:00 Edit Adj Rpt	S\$0.00 Edit Estimates	S\$0.00 View Rpt		Pending for Survey Report Cancel Case

Main	Reference	Claim Details	Documents	Show All					
CLAIM SUBFOLDER DETAILS [Created by adjuster]									
Insured:	HILANDAS PROPERTY & FACILITIES MANAGEMENT PTE LTD, Co. Reg. No.: 200402454K								
Main Claimant:	SAPPHIRE TRANSPORT SERVICE								
Vehicle Reg. No.:	PC4149Z	Date of Loss:	05/07/2019 14:00 - :59 [42 Months and 20 Days From LTA Reg Date (Man Yr)]						
Claim Type:	TP / 2458381024SG	Policy/Cover Note No.:	(Comprehensive)						
Vehicle Reg. No. (Insured):	SLA6677K	Policy No. (Claimant):							
		Excess:							
Repairer:	Soon Lee Choon Auto Services (HQ) BLK 5032 ANG MO KIO INDUSTRIAL PARK 2, #01-283 SINGAPORE 569535, 569535 Ang Mo Kio - Tel: 64840217								
Handling Insurer:	AIG Asia Pacific Insurance Pte. Ltd. (Express) - Tel: 65-6419-3000 ... [Handled by Syed-Yusoff, Saliha] Saliha.Syed-Yusoff@aig.com								
Adjuster:	LKK Auto Consultants Pte Ltd (HQ) - Tel: 6256-3561 ... [Handled by PARASURAM SHANMUGAM] ... [Final Rpt due 22/07/2019]								
Claimant's Solicitor:	KSCGP JURIS LLP - Tel: 65383611								
ASSOCIATED MAIL RECEIVED View All Compose Case Mail									
<ul style="list-style-type: none"> AIG_SG (12/07/2019): Request To Upload TP GIA Report 									
ALL ASSOCIATED TASKS View All Search Tasks Create New Task Complete									
Due Date	Priority	Type	Task Group	Subject	Handler	Assigned By	Completed On	Created On	Done?
No results.									

Claim Documents

*PC4149Z (2458381024SG)

[SLA6677K]

TP



SAPPHIRE TRANSPORT SERVICE

Jul 5 2019 2:00PM

[HILANDAS PROPERTY & FACILITIES MANAGEMENT PTE LTD]

Soon Lee Choon Auto Services

Upload Documents			Upload Photos		Compose New Letter		Upload Video		Upload Audio		View		View in Browser	
Photos/Images											3 per page		<input checked="" type="checkbox"/>	
No	Relabel/Reorder	LKK Auto Consultants Pte Ltd (HQ)										Thumbnail	Print	
1	23/07/19 17:22	General View										Load JPG	<input checked="" type="checkbox"/>	
2	23/07/19 17:22	General View										Load JPG	<input checked="" type="checkbox"/>	
3	23/07/19 17:22	General View										Load JPG	<input checked="" type="checkbox"/>	
4	23/07/19 17:22	General View										Load JPG	<input checked="" type="checkbox"/>	
5	23/07/19 17:22	General View										Load JPG	<input checked="" type="checkbox"/>	
6	23/07/19 17:22	General View										Load JPG	<input checked="" type="checkbox"/>	
7	23/07/19 17:22	General View										Load JPG	<input checked="" type="checkbox"/>	
8	23/07/19 17:22	General View										Load JPG	<input checked="" type="checkbox"/>	
9	23/07/19 17:22	General View										Load JPG	<input checked="" type="checkbox"/>	
10	23/07/19 17:22	General View										Load JPG	<input checked="" type="checkbox"/>	
11	23/07/19 17:22	General View										Load JPG	<input checked="" type="checkbox"/>	
12	23/07/19 17:22	General View										Load JPG	<input checked="" type="checkbox"/>	
13	23/07/19 17:22	General View										Load JPG	<input checked="" type="checkbox"/>	
14	23/07/19 17:22	General View										Load JPG	<input checked="" type="checkbox"/>	
15	23/07/19 17:22	Chassis Number										Load JPG	<input checked="" type="checkbox"/>	
16	23/07/19 17:22	Odometer Reading										Load JPG	<input checked="" type="checkbox"/>	
17	23/07/19 17:22	General View										Load JPG	<input checked="" type="checkbox"/>	
18	23/07/19 17:22	General View										Load JPG	<input checked="" type="checkbox"/>	
19	23/07/19 17:22	General View										Load JPG	<input checked="" type="checkbox"/>	
20	23/07/19 17:22	General View										Load JPG	<input checked="" type="checkbox"/>	
21	29/07/19 11:14	Photographs of Damaged Parts										Load JPG	<input checked="" type="checkbox"/>	
22	29/07/19 11:14	Photographs of Damaged Parts										Load JPG	<input checked="" type="checkbox"/>	
23	29/07/19 11:14	Photographs of Damaged Parts										Load JPG	<input checked="" type="checkbox"/>	
24	29/07/19 11:14	Photographs of Damaged Parts										Load JPG	<input checked="" type="checkbox"/>	
25	29/07/19 11:14	Photographs of Damaged Parts										Load JPG	<input checked="" type="checkbox"/>	
26	29/07/19 11:14	Photographs of Damaged Parts										Load JPG	<input checked="" type="checkbox"/>	
27	29/07/19 11:14	Photographs of Damaged Parts										Load JPG	<input checked="" type="checkbox"/>	
28	29/07/19 11:14	Photographs of Damaged Parts										Load JPG	<input checked="" type="checkbox"/>	
29	29/07/19 11:14	Photographs of Damaged Parts										Load JPG	<input checked="" type="checkbox"/>	
30	29/07/19 11:14	Photographs of Damaged Parts										Load JPG	<input checked="" type="checkbox"/>	
31	29/07/19 11:14	Photo After Spray										Load JPG	<input checked="" type="checkbox"/>	
32	29/07/19 11:14	Photo After Spray										Load JPG	<input checked="" type="checkbox"/>	
33	29/07/19 11:14	Photo After Spray										Load JPG	<input checked="" type="checkbox"/>	
34	29/07/19 11:14	Photo After Spray										Load JPG	<input checked="" type="checkbox"/>	
35	29/07/19 11:14	Photo After Spray										Load JPG	<input checked="" type="checkbox"/>	
36	29/07/19 11:14	Photo After Spray										Load JPG	<input checked="" type="checkbox"/>	
37	29/07/19 11:14	Photo After Spray										Load JPG	<input checked="" type="checkbox"/>	

Photos/Images			3 per page	<input checked="" type="checkbox"/>
No	Relabel/Reorder	LKK Auto Consultants Pte Ltd (HQ)	Thumbnail	Print
38	29/07/19 11:14	Photo After Spray	 Load JPG	<input checked="" type="checkbox"/>
Documentation			1 per page	<input checked="" type="checkbox"/>
No	Finalized On	AIG Asia Pacific Insurance Pte. Ltd. (SG)	Thumbnail	Print
1	12/07/19 11:09	OI GIA REPORT	 Load PDF	

Documents Checklist

DOCUMENTS CHECKLIST	Reset	Save	Print
There are no document checklists configured.			
Our Checklist Remarks - LKK Auto Consultants Pte Ltd (HQ)			
<div></div>			
Show Remarks To: <input type="checkbox"/> Handling Insurer			
Note: Remarks are private unless you show it to other parties.			

LKK Auto Consultants Pte Ltd (Co.Reg.No:199607198R)

51 Ubi Ave 1 #01-25, Paya Ubi Industrial Park

Singapore 408933

Tel: 6256-3561 Fax: 6844-8805 Email: sur@lkkauto.com;assignments@lkkauto.com

VEHICLE DAMAGE INSPECTION REPORT

Our File No: CS3/AIG19012264/FCF3E2

Date: 31/07/2019

REFERENCE

Handling Insurer: AIG Asia Pacific Insurance Pte. Ltd.

Policy No:

Claimant Vehicle No : PC4149Z

Insured Vehicle No : SLA6677K

Date of Loss: 05/07/2019

Nature of Claim: TP

Claim No: 2458381024SG

DESCRIPTION & IDENTIFICATION OF VEHICLE

Reg No: **PC4149Z**

Make & Model: MITSUBISHI ROSA, 3.0 D BE641GRMDEB (A)

Engine No: 4P10B69759

Reg. Date: 15/12/2015 (Man. Year: 2015)

Chassis No: BE641JK30079

Colour: Yellow

Odometer: 292556 km

Engine Capacity: 2998 cc

Market Value/New Car Price: N/A

Sum Insured (S\$): **Market Value/New Car Price**

CONDITION OF VEHICLE AT THE TIME OF SURVEY

General Condition: Steering (Serviceable): Yes Footbrake (Serviceable): Yes

Handbrake (Serviceable): Yes Engine Modification: No Pre-accident Condition:

CONDITION OF TYRES

Front Tyre Size: 7.00 R16

Rear Tyre Size: 7.00 R16

Front Left Side: Yokohama 8 mm

Rear Left Side: Yokohama 8 mm

Front Right Side: Yokohama 8 mm

Rear Right Side: Yokohama 8 mm

The above values represent the remaining tyre treads depth

COST OF CLAIMS	Repairer's	Adjuster's	Difference	Diff %
Parts	0.00	0.00	0.00	
Miscellaneous Items	0.00	0.00	0.00	
Labour	0.00	0.00	0.00	
Paintwork Labour	0.00	0.00	0.00	
Towing	0.00	0.00	0.00	
Nett Amount (S\$)	0.00	0.00	0.00	

INSPECTION

Date of Assignment: 11/07/2019

Date Inspected: 22/07/2019 Inspected At:

 Soon Lee Choon Auto Services (HQ)
 BLK 5032 ANG MO KIO INDUSTRIAL
 PARK 2, #01-283 SINGAPORE 569535
 Singapore 569535

Estimated Period of Repair: 4.0 days

Adjuster: PARASURAM SHANMUGAM

Manager: CELINE FONG

NOTE: This report represents our findings at the time and place of inspection stated herein. Such inspection has been carried out to the best of our knowledge and ability but any other liability under any other circumstances is hereby expressly excluded.

REPAIR DETAILS

Recommended Parts

No.	Qty	Part No.	Particulars	Condition	Repairer's	Amount
1	1		*REAR BUMPER	Dented	0.00 F	*- F
2	2		*REAR BUMPER REFLECTOR	Cracked	0.00 F	*- F
3	2		*REAR BUMPER REVERSE LAMP	Cracked	0.00 F	*- F
4	2		*REAR BUMPER BRACKET	Necessary	0.00 F	*- F
5	1		*REVERSE SENSOR	* Check	0.00 F	*- F
6	1		*REAR END PANEL	Repair	0.00 F	*- F
7	1		*REAR RH DOOR	Buckled	0.00 F	*- F
8	1		*REAR BUMPER REFLECTOR	Cracked	0.00 F	*- F
F=Franchise part.						
Total Parts (S\$)					0.00	0.00

Report was unsubmitted during this print-out.

Recommended Miscellaneous Items

There are no new miscellaneous items selected.

Recommended Labour

There are no labour items selected.

Report was unsubmitted during this print-out.

< END OF ESTIMATES >