

## Vic (LKKAuto)

---

**From:** Vic (LKKAuto)  
**Sent:** Friday, 12 July, 2019 8:45 AM  
**To:** Derek Oh Siong Wee  
**Cc:** Richmond Ho; Admin A; Vic (LKKAuto)  
**Subject:** RE: DIRECT SETTLEMENT FOR SMF7322P AND SGM5019M Our Ref: 18/19/19/VP05/022048 [External General] \*\*\* LKK REF: CC4/LPC19012246/ha3

WITHOUT PREJUDICE

Dear Derek,

We refer to the above matter and to our email dated 10/07/2019.

We are of the opinion that this is a case of **conflicting versions**. There is no conclusive evidence yet to substantiate either party's version. Enclosed herewith in this email is a copy of our insured's accident report for your perusal.

We are in a course of investigating into the circumstances of the accident. After verifying further with our OI we will revert with our opinion on the cause of the accident. Kindly do not refer to any party for legal assistance until you heard further from us.

Meanwhile, kindly forward to us with **any evidence (if any)** your client have to support your claim.

Thank you.

Best Regards,

**Vic Alpeh** | Case Handler

**LKK Auto Consultants Pte Ltd**

Phone: 6841-2096 | email: [vicalpeh@lkkauto.com](mailto:vicalpeh@lkkauto.com) | fax: 6741-4108

Blk 51, Paya Ubi Industrial Park, Ubi Avenue 1, #02-25 | S(408933)



*Save the Earth. Print only when necessary.*

This e-mail contain confidential and privileged material, and are for the sole use of the intended recipient. Use or distribution by an unintended recipient is prohibited, and may be a violation of law. If you believe that you received this e-mail in error, please do not read this e-mail or any attached items. Please delete the e-mail and all attachments, including any copies thereof, and inform the sender that you have deleted the e-mail, all attachments and any copies thereof. Thank you.

---

**From:** Derek Oh Siong Wee [mailto:[derek.oh@wearnes.com](mailto:derek.oh@wearnes.com)]  
**Sent:** Thursday, 11 July, 2019 6:42 PM  
**To:** Vic (LKKAuto)  
**Cc:** Richmond Ho; CS A Team; Admin A; assignments  
**Subject:** RE: DIRECT SETTLEMENT FOR SMF7322P AND SGM5019M Our Ref: 18/19/19/VP05/022048 [External General] \*\*\* LKK REF: CC4/LPC19012246/ha3  
**Importance:** High

Hi

Any update on liability clearance, thanks

Best Regards,

**Derek Oh**  
Service Consultant  
Bodyshop & Paint



**Wearnes Automotive Pte Ltd**  
249 Alexandra Road Singapore 159935  
D (65) 6430 4895 M (65) 9818 7217  
[www.wearnes.com](http://www.wearnes.com) [derek.oh@wearnes.com](mailto:derek.oh@wearnes.com)

*This email, including any attachment, is confidential and may also be privileged.  
If you have received it in error, please notify us immediately by reply email and then delete this message from your system.  
Please do not copy it or use it for any purpose, or disclose its contents or any attachment to any other person. Thank you.*

---

**From:** Mei Kwan (LKKAuto) <Meikwan@lkkauto.com>  
**Sent:** Wednesday, 10 July 2019 6:18 PM  
**To:** Derek Oh Siong Wee <derek.oh@wearnes.com>  
**Cc:** Richmond Ho <richmond.ho@wearnes.com>; CS A Team <cs-a@lkkauto.com>; Admin A <admin-a@lkkauto.com>; assignments <assignments@lkkauto.com>  
**Subject:** RE: DIRECT SETTLEMENT FOR SMF7322P AND SGM5019M Our Ref: 18/19/19/VP05/022048 [External General] \*\*\* LKK REF: CC4/LPC19012246/ha3

**'WITHOUT PREJUDICE'**  
**SAVE AS TO COSTS**

Dear Sir / Madam,

We refer to the above matter.

Please be informed that OI has reported. Please refer to the below OI's sketch plan and statement.

# SKETCH PLAN

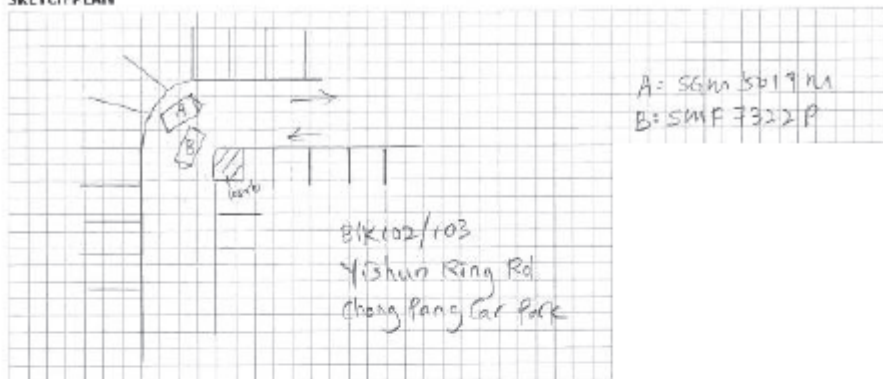

## DESCRIBE CIRCUMSTANCES OF THE ACCIDENT

I was moving towards the exit at the bend when
I noticed car B coming towards me and both cars
stopped. Car B was very close to my car and when I
started to move, car B also moved causing both cars
side swipe each other.

**Please provide us evidence i.e. video/ scene photo and arrange for TP survey.**

Please note that for liability, claim negotiation and settlement, please contact **Vic at 6841 2096.**

Our respective case handler will look into the matter and get back to you in due course.

**To check availability of the case handler, you may contact the undersigned.**

Thank you.

Best Regards,

**Mei Kwan** | Admin

**LKK Auto Consultants Pte Ltd**

Phone: 6366 0055 | email: [MeiKwan@lkkauto.com](mailto:MeiKwan@lkkauto.com) | fax: 67414108

Blk 51, Paya Ubi Industrial Park, Ubi Avenue 1, #02-25 | S(408933)

---

**From:** Derek Oh Siong Wee [<mailto:derek.oh@wearnes.com>]

**Sent:** Tuesday, 9 July, 2019 3:13 PM

**To:** GERALD POH WEE BIN

**Cc:** Richmond Ho

**Subject:** DIRECT SETTLEMENT FOR SMF7322P AND SGM5019M

**Importance:** High

Hi

Please refer to above attachment and check if possible for direct settlement

Best Regards,

**Derek Oh**

Service Consultant

Bodyshop & Paint



**Wearnes Automotive Pte Ltd**  
249 Alexandra Road Singapore 159935  
D (65) 6430 4895 M (65) 9818 7217  
[www.wearnes.com](http://www.wearnes.com) [derek.oh@wearnes.com](mailto:derek.oh@wearnes.com)

*This email, including any attachment, is confidential and may also be privileged.  
If you have received it in error, please notify us immediately by reply email and then delete this message from your system.  
Please do not copy it or use it for any purpose, or disclose its contents or any attachment to any other person. Thank you.*

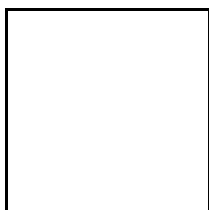

---

This email has been checked for viruses by AVG antivirus software.  
[www.avg.com](http://www.avg.com)