

SINGAPORE ACCIDENT STATEMENT

IMPORTANT NOTICE

1. Please report correctly the details of the accident to speed up the claims process.
2. This Form must be completed by the Policyholder and/or the Authorised Driver.
3. Information provided must be as truthful and accurate as possible. Any wilful misrepresentation or withholding of material facts may allow insurance companies to repudiate policy liability.
4. The issue and acceptance of this Form by insurance companies is not an admission of policy liability on the part of the insurance companies.
5. **Any false reporting may be referred to the Police for investigation.**
6. This report will be forwarded by the insurers of the GIA Records Management Centre established by the General Insurance Association of Singapore (GIA) for archiving and that copies of this report will, for a fee, be made available upon application by interested parties.
7. By the lodgement of this report to the insurers, you hereby consent to the archiving of this report at the centre and to copies of the report being made available aforesaid.

ACCIDENT STATEMENT

Date Of Report	10/07/2019 11:27
Date Of Accident	09/07/2019 17:30
Exact Location Of Accident	ALONG KPE
Country/State of Loss	SINGAPORE

DETAILS OF OWN VEHICLE

Vehicle Registration Number	GBF6964Z
Insured/Policyholder	
Name Of Registered Owner	ARTS IN MIND PTE LTD
Co Reg No	201322924D
Email Address	NOEMAIL
Mobile Phone No	(LOCAL) +65-83633155
Alternative Phone No	OFFICE-83633155

Vehicle Particulars

Manufacturer	TOYOTA
Model	HIACE DX 3.0 AUTO
Exact Purpose for which vehicle was being used at time of accident	WORKING
Are you claiming under your own insurance policy for repair to your vehicle?	NO
If No, Please state action to be taken	THIRD PARTY
Vehicle Category	COMMERCIAL VEHICLE

Insurance Company

Name of Insurance Company	LONPAC INSURANCE BHD
Type Of Coverage	THIRD PARTY FIRE AND/OR THEFT
Fleet Policy	NO
Policy Number	Z19VC05001652
Cover Note Number	

Driver

Name of Driver	MUHAMMAD ASHRAF BIN SAHUL HAMID
NRIC No	S8607051J
Date Of Birth	18/02/1986
Occupation	OUTDOOR
Date Of Driving Pass	02/11/2017
Driving Experience	1 YEAR AND 8 MONTHS
Gender	MALE
Mobile Number	(LOCAL) +65-87815069
Fax Number	
Contact Number	OFFICE-87815069
EEmail Address	NOEMAIL

Address	BLK 590A MONTREAL LINK #15-31
Postcode	751590
Was driver an employee of the Insured's Company	YES
If No, Relationship of the Driver with the Insured	
Vehicle Registration Number of Driver's Own Vehicle	-
	-
	-
Insurance Company of Driver's Own Vehicle	-
	-
	-

General Information of the Accident

Type Of Accident	COLLISION - CHANGE/CROSS LANE
Weather Conditions	CLEAR
Road Surface	DRY

Other Information

Was any foreign vehicle involved in this accident?	NO
Number of vehicles (including own vehicle) involved in the accident	2
Was any body injured in the Accident?	YES
Was any injured conveyed to hospital by ambulance?	NO
Was any other material or property damaged?	YES
I have been approached by unknown person(s) soliciting/offering accident claims assistance.	NO
Number of Passengers (Including Driver)	1

Details of Police Action

Was the accident reported to the police?	YES
If Yes, Please state which Police Station	
Police Station Name	YISHUN SOUTH NEIGHBOURHOOD POLICE CENTRE
Police Station Address	ROAD: 32 YISHUN ST 81 , POSTCODE: 768456 , COUNTRY: SINGAPORE
Police Station Contact	TEL NO: 1800-8522999 - FAX NO: 68522239
Was notice of intended Prosecution given?	NO
If Yes, against whom?	

Circumstances of Accident

REFER TO POLICE REPORT - T/20190709/2208.

Attachment(s)

Are accident photos available for attachment?	YES
Was there any video captured by Car Camera?	NO
Was there any audio recorded?	NO

DETAILS OF OTHER VEHICLE PROPERTY 1

Vehicle Registration Number	GBD2297C
Vehicle Make/Model/Colour	
Details Of Properties	
Vehicle Category	COMMERCIAL VEHICLE
Name of Driver	
NRIC/Passport Number	
Contact Number	
Address	
Postcode	
Insurance Company Name	
Nature Of Damage	

No. Of Passenger (Including Driver)

DETAILS OF INJURED PERSON 1	
Name	MUHAMMAD ASHRAF BIN SAHUL HAMID
Approximate Age	
Injuries Sustain	BODY
Injured person in which vehicle?	GBF6964Z
Were seat belts worn?	YES
Was this injured conveyed to hospital by ambulance?	NO
Address	
Postcode	

Accident Sketch Plan

SKETCH PLAN

IMPORTANT NOTICE

1. Please report **correctly** the details of the accident to speed up the claims process.
2. This Form must be **completed by the Policyholder and/or the Authorised Driver**.
3. Information provided must be as **truthful and accurate as possible**. Any wilful misrepresentation or withholding of material facts may allow insurance companies to **repudiate policy liability**.
4. The issue and acceptance of this Form by insurance companies is not an admission of policy liability on the part of the insurance companies.
5. **Any false reporting may be referred to the Police for investigation.**
6. The report will be forwarded by the insurers of the GIA Records Management Centre established by the General Insurance Association of Singapore (GIA) for archiving and that copies of this report will for a fee be made available upon application by interested parties.
7. By the lodgment of this report to the insurers, you hereby consent to the archiving of this report at the centre and to copies of the report being made available aforesaid.

8. Consent under the Personal Data Protection Act (PDPA)

I understand, acknowledge, agree and consent that:

- (a) My insurer, my workshop and the General Insurance Association of Singapore ("GIA") may/are permitted to collect, use, disclose and/or process my personal data/personal information set out in this [form] and any other personal information provided by me or possessed by my insurer (collectively the "**Personal Information**") and disclose and transfer such Personal Information to all insurer(s) who have insured vehicle(s) involved in this accident (all insurer(s) who have insured vehicle(s) involved in this accident shall be collectively referred to as the "**Insurers**"), the Insurers' lawyers/law firms, the Monetary Authority of Singapore and any relevant government agency/authority (such as the police), for the purpose(s) of:
 - (i) processing, handling and/or dealing with my claims including the settlement of the claims and any necessary investigations relating to the claims;
 - (ii) investigating the accident and/or my claims;
 - (iii) carrying out and/or dealing with my instructions or responding to any enquiries by me;
 - (iv) administering my claims (including the mailing of correspondence, statements, invoices, reports or notices to me, which could involve disclosure of certain personal data about me to bring about delivery of the same as well as on the external cover of envelopes/mail packages); and/or
 - (v) complying with applicable law in administering, processing, handling and/or dealing with my claims (collectively the "**Purposes**")
- (b) all insurer(s) who have insured vehicle(s) involved in this accident and the insurers' lawyers/law firms, may/are permitted to collect, use, disclose and/or process my Personal Information for one or more of the above Purposes; and
- (c) my Personal Information may/can be disclosed by any of the Insurers and/or GIA to their third party service providers or agents (including their lawyers/law firms), which may be sited outside of Singapore, for one or more of the above Purposes.
- (d) my Personal Information will also be collected and used to compile claims history for the purpose of fraud detection, investigation and management in present and all future claims.
- (e) the information so collected under (d) above may be shared / disclosed:
 - (i) to all insurers and/or any other third parties that assist in evaluating, investigating, controlling or managing fraud, regulators, law enforcement and government agencies as reasonably required for the purposes stated, or
 - (ii) for complying with requirements under any regulations, laws or court orders.

Policyholder's Signature
Date & Time:

Driver's Signature
(If driver is not the policyholder)
Date & Time:

Reporting Centre Personnel's Signature
Name:
NRIC/FIN No.:

Accident Sketch Plan

SKETCH PLAN

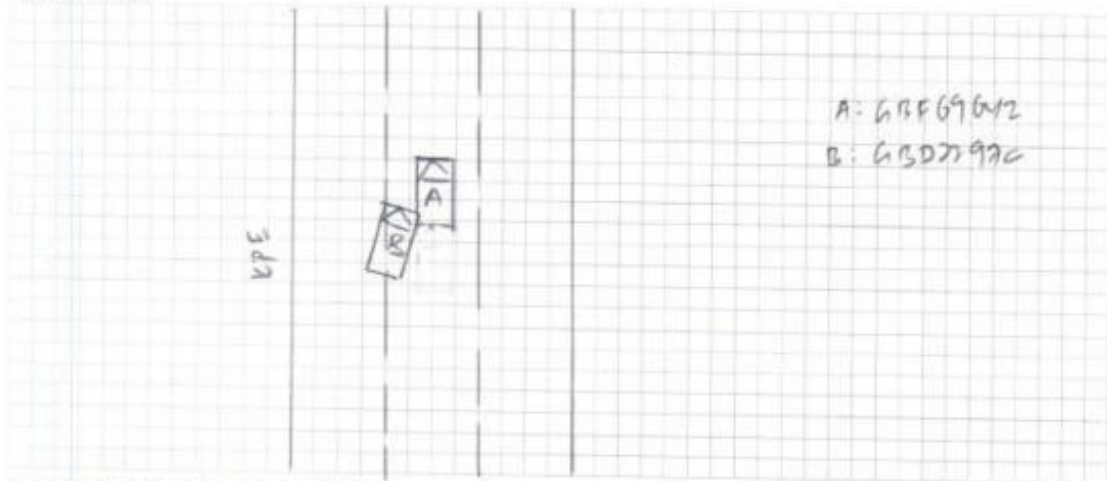

DESCRIBE CIRCUMSTANCES OF THE ACCIDENT

Refer to police report - Thagayathir.

DECLARATION

I/We declare the foregoing particulars are true in every respect.

Policyholder's Signature
Date & Time:

Signature of Policyholder

Driver's Signature
(If driver is not the policyholder)
Date & Time:

Signature of Driver

Reporting Centre Personnel's Signature
Name:
NRIC/FIN No.:

Signature of Reporting Centre Personnel

Police Report



**SINGAPORE
POLICE FORCE**



T/20190709/2208

Police Station Of Origin:
Yishun South N.P.C
32 Yishun Street 81 SINGAPORE 768456
Tel No: 1800-8522999

1 of 1
Report No. T/20190709/22

REPORT OF A TRAFFIC ACCIDENT

Date/Time Report Made: 09/07/2019 23:50		Vide Report No.:	Station Diary No.: 131
Informant's Particulars			
Name of Informant: MUHAMMAD ASHRAF BIN SAHUL HAMID		Address: APT BLK 590A MONTREAL LINK #15-31 SINGAPORE 751590	
ID Type / ID No.: NRIC NO / S8607051J		Contact No.: Home/Office: Mobile: 87815069	
Nationality: SINGAPORE CITIZEN		Email:	
Sex: Male	Age: 33	Date of Birth: 18/02/1986	Type of Informant: Driver
Race: Indian		Language:	Institution / School Name:
Occupation: ART HANDLER		Driving Licence Information: Class: 3,4 Date of Expiry:	

General Information of the Accident

Type of Accident:	Injury Others	Drink Drive: No	Date/Time of Accident: 09/07/2019 17:30	Type of Location Straight Road
Location: Along Road 1 KALLANG PAYA LEBAR EXPRESSWAY Along P36K of KPE				
Weather:		Road Surface: Dry	Road Speed Limit:	
Traffic Flow: One Way		Traffic Control:	Traffic Volume: Moderate	
Type of Collision: Between Moving Vehicles - Head To Rear			Anyone conveyed by ambulance: No	

Details of Vehicle Involved

Vehicle No.	Type	Make	Model	Color	Condition	No of Passenger
GBD2297C	Van				Slightly Damaged	0
GBF6964Z	Van				Slightly Damaged	0

Details of Person Involved

Any Pedestrian Involved: No	
No. of Pedestrians Injured: NIL	Use of Pedestrian Crossing: NA

Police Report



**SINGAPORE
POLICE FORCE**



T/20190709/2208

Police Station Of Origin:
Yishun South N.P.C
32 Yishun Street 81 SINGAPORE 768456
Tel No: 1800-8522999

2 of 3

Report No. T/20190709/2208

CONTINUATION OF REPORT

Driver			
Name	MUHAMMAD ASHRAF BIN SAHUL HAMID	ID No.	S8607051J
Related Vehicle	GBF6964Z (Van)	Contact No.	87815069
Hospital/Clinic	MOUNT ALVERNIA HOSPITAL	Class of Driving Licence & Expiry Date	Class: 3,4 Date of Expiry: NIL
Date Treatment	09/07/2019	Date Discharge	09/07/2019
No. of Days granted Medical Leave	07	Degree of Injury	Slight
Driver			
Name	MOHAMMAD HAIRIL BIN ROSLE	ID No.	S8307005F
Related Vehicle	NIL	Contact No.	88081590
Hospital/Clinic	NIL	Class of Driving Licence & Expiry Date	Class: NIL Date of Expiry: NIL
Date Treatment	NIL	Date Discharge	NIL
No. of Days granted Medical Leave	NIL	Degree of Injury	NIL

Brief Details.

On 09/07/2019 at about 1730hrs, I was driving vehicle GBF6964Z along KPE middle lane somewhere located near P36K of KPE, after passing one slip road suddenly I felt a huge impact coming from the rear of my vehicle after which I discover that the impact was cause by another vehicle GBD2297C. As my vehicle still able to move I directed the van who collided onto the rear left of my vehicle to move to the side to prevent traffic jam. After which I made a check to my vehicle and discover that my company van GBF6964Z left rear side bumper, left wheel area and left whole glass panel was shattered but was held on by my company van matt black sticker. After the accident as both of us are alright and vehicle is still able to move thus decided not to call for police or ambulance assistance.

I would like to inform that after the accident I went back to my company at tai seng vicinity to park my van and my colleague fetch me to mount alvernia hospital to seek medical attention as I left lower back and right side of my head is in pain, after seeking medical attention I was given 7 days of MC by mount alvernia. When the accident happen my vehicle is not mounted with any Dash cam.

Police Report



SINGAPORE
POLICE FORCE



T/20190709/2208

Police Station Of Origin:

Yishun South N.P.C

32 Yishun Street 81 SINGAPORE 768456

Tel No: 1800-8522999

3 of 3

Report No. T/20190709/2208

CONTINUATION OF REPORT

Sketch Plan

Informant is not able to provide sketch plan

IMPORTANT: Please attach a copy of your vehicle's Insurance Certificate to this report. If you don't have the certificate with you now, please fax a copy to 65474885 stating the report number as reference.

Signature Of Officer Recording The Report:

L /
Sgt 3 LUM JUN KAI

Signature Of Interpreter:
Not applicable

Officer In Charge Of Case:

TP / AEIT /

Staff Sgt WONG SIEU LUI

Contact No: 65476151

SN 085

Authentication Stamp
NP168

Signature:

Singapore Police Force

Signature Of Informant:

Date/Time:

09/07/2019 23:50

Classification Of Case:

Accident Photo



Accident Photo



Accident Photo



Accident Photo



Accident Photo



Accident Photo



Accident Photo



Accident Photo



Accident Photo



Accident Photo



Accident Photo



Accident Photo



Accident Photo



Accident Photo



Accident Photo



Accident Photo



Accident Photo





Accident Photo

