

SINGAPORE ACCIDENT STATEMENT

IMPORTANT NOTICE

1. Please report correctly the details of the accident to speed up the claims process.
2. This Form must be completed by the Policyholder and/or the Authorised Driver.
3. Information provided must be as truthful and accurate as possible. Any wilful misrepresentation or withholding of material facts may allow insurance companies to repudiate policy liability.
4. The issue and acceptance of this Form by insurance companies is not an admission of policy liability on the part of the insurance companies.
5. **Any false reporting may be referred to the Police for investigation.**
6. This report will be forwarded by the insurers of the GIA Records Management Centre established by the General Insurance Association of Singapore (GIA) for archiving and that copies of this report will, for a fee, be made available upon application by interested parties.
7. By the lodgement of this report to the insurers, you hereby consent to the archiving of this report at the centre and to copies of the report being made available aforesaid.

ACCIDENT STATEMENT

Date Of Report	09/07/2019 16:35
Date Of Accident	04/07/2019 13:10
Exact Location Of Accident	ALG COMPASSVALE ST TURNING TO 297A COMPASSVALE ST
Country/State of Loss	SINGAPORE

DETAILS OF OWN VEHICLE

Vehicle Registration Number	SKA2155M
Insured/Policyholder	
Name Of Registered Owner	LEW WEI SUNG
NRIC No	S7206024E
Email Address	LIONEL.LEW@GMAIL.COM
Mobile Phone No	(LOCAL) +65-94792729
Alternative Phone No	OTHERS-94792729

Vehicle Particulars

Manufacturer	NISSAN
Model	QASHQAI 2.0L SMT ABS D/AB 2WD 5DR
Exact Purpose for which vehicle was being used at time of accident	PRIVATE USE
Are you claiming under your own insurance policy for repair to your vehicle?	NO
If No, Please state action to be taken	THIRD PARTY
Vehicle Category	PRIVATE CAR

Insurance Company

Name of Insurance Company	SOMPO INSURANCE SINGAPORE PTE. LTD.
Type Of Coverage	COMPREHENSIVE
Fleet Policy	NO
Policy Number	D18MTPV01012650
Cover Note Number	N.A

Driver

Name of Driver	LEW WEI SUNG
NRIC No	S7206024E
Date Of Birth	17/02/1972
Occupation	INDOOR
Date Of Driving Pass	23/02/2005
Driving Experience	14 YEARS AND 4 MONTHS
Gender	MALE
Mobile Number	(LOCAL) +65-94792729
Fax Number	
Contact Number	OTHERS-94792729
Email Address	LIONEL.LEW@GMAIL.COM

Address	NIL
Postcode	
Was driver an employee of the Insured's Company	NO
If No, Relationship of the Driver with the Insured	OWNER
Vehicle Registration Number of Driver's Own Vehicle	-
	-
	-
Insurance Company of Driver's Own Vehicle	-
	-
	-

General Information of the Accident

Type Of Accident	COLLIDED INTO PEDESTRIAN
Weather Conditions	CLEAR
Road Surface	DRY

Other Information

Was any foreign vehicle involved in this accident?	NO
Number of vehicles (including own vehicle) involved in the accident	2
Was any body injured in the Accident?	YES
Was any injured conveyed to hospital by ambulance?	YES
Was any other material or property damaged?	YES
I have been approached by unknown person(s) soliciting/offering accident claims assistance.	NO
Number of Passengers (Including Driver)	1

Details of Police Action

Was the accident reported to the police?	YES
If Yes, Please state which Police Station	
POLICE STATION NAME [OTHER]	SENGKANG NPC
Was notice of intended Prosecution given?	NO
If Yes, against whom?	

Circumstances of Accident

Refer to Police Report Ref: T/20190705/2062 lodged at Sengkang NPC. On 04/07/2019 at about 1310 hours, I was driving my vehicle SKA2155M on the 1st lane of Compassvale street heading towards Rivervale Drive. I was about to turn into my estate, the cluster of Block 299C Compassvale street and I turned on my left signal lights about 2 car length behind the bus. I notice that there was a bus with his left signal lights on at the bus stop so I decided to overtake the bus and turn into my estate. Just as I passed the bus on my left, I slowed down and turned slightly to my left, I continue slowing down as I observed that there was 2 lays and one of them was pushing a pram talking amongst themselves, I was prepared to give way to them as I am afraid that they might dash across the road. Suddenly, I felt my vehicle surge forward and the 2 malay ladies were right in front of my vehicle. I saw the malay lady pushing the pram to my left. Instinctively, I immediately swerve my vehicle to the right to avoid colliding onto them. Right after I swerved right to avoid hitting the 2 malay ladies and the pram, I notice an indian lady right in front of my my vehicle running away from me. I continue swerving right and applied brakes but ended up hitting the indian lady on her back with the front bumper and she rolled forward. However, my vehicle was still not in my control and I know that there was a tree at the right side so I aimed for the tree to try to stop my vehicle. My vehicle ended up on the left on the tree with my front right wheel hitting the tree, I then immediately shut down my vehicle and tried to exit, a gentleman suddenly ran towards me and asked me how was I and why did I stop my car. I ignored him and climbed out from the passenger side of my vehicle as the estate sign was blocking my driver side door. Pls refer to Police Report for continued statement.

Attachment(s)

Are accident photos available for attachment?	YES
Was there any video captured by Car Camera?	YES
Remarks/ Reasons:	TAKEN BY TP OFFICER
Was there any audio recorded?	NO

DETAILS OF OTHER VEHICLE PROPERTY 1

Vehicle Registration Number	
Vehicle Make/Model/Colour	BLACK VEHICLE
Details Of Properties	

Vehicle Category	NA/UNKNOWN
Name of Driver	
NRIC/Passport Number	
Contact Number	
Address	
Postcode	
Insurance Company Name	
Nature Of Damage	
No. Of Passenger (Including Driver)	

DETAILS OF OTHER VEHICLE PROPERTY 2

Vehicle Registration Number	
Vehicle Make/Model/Colour	
Details Of Properties	
Vehicle Category	NA/UNKNOWN
Name of Driver	PEDESTRIAN (INDIAN LADY)
NRIC/Passport Number	
Contact Number	96739995
Address	
Postcode	
Insurance Company Name	
Nature Of Damage	
No. Of Passenger (Including Driver)	

DETAILS OF OTHER VEHICLE PROPERTY 3

Vehicle Registration Number	
Vehicle Make/Model/Colour	
Details Of Properties	
Vehicle Category	NA/UNKNOWN
Name of Driver	PEDESTRIAN (LIZA - MALAY LADY)
NRIC/Passport Number	
Contact Number	82595801
Address	
Postcode	
Insurance Company Name	
Nature Of Damage	
No. Of Passenger (Including Driver)	

DETAILS OF OTHER VEHICLE PROPERTY 4

Vehicle Registration Number	
Vehicle Make/Model/Colour	
Details Of Properties	TREE
Vehicle Category	NA/UNKNOWN
Name of Driver	
NRIC/Passport Number	
Contact Number	
Address	
Postcode	
Insurance Company Name	
Nature Of Damage	
No. Of Passenger (Including Driver)	

DETAILS OF INJURED PERSON 1

Name	LEW WEI SUNG
Approximate Age	
Injuries Sustain	
Injured person in which vehicle?	SKA2155M
Were seat belts worn?	YES
Was this injured conveyed to hospital by ambulance?	YES
Address	
Postcode	

DETAILS OF INJURED PERSON 2

Name	PEDESTRIAN (INDIAN LADY)
Approximate Age	
Injuries Sustain	
Injured person in which vehicle?	
Were seat belts worn?	
Was this injured conveyed to hospital by ambulance?	YES
Address	
Postcode	

DETAILS OF INJURED PERSON 3

Name	PEDESTRIAN (LIZA)
Approximate Age	
Injuries Sustain	
Injured person in which vehicle?	
Were seat belts worn?	
Was this injured conveyed to hospital by ambulance?	YES
Address	
Postcode	

Sketch Plan

IMPORTANT NOTICE

1. Please report **correctly** the details of the accident to speed up the claims process.
2. This Form must be **completed by the Policyholder and/or the Authorised Driver.**
3. Information provided must be as **truthful and accurate as possible.** Any wilful misrepresentation or withholding of material facts may allow insurance companies to **repudiate policy liability.**
4. The issue and acceptance of this form by insurance companies is not an admission of policy liability on the part of insurance companies.
5. **Any false reporting may be referred to the Police for investigation.**
6. The report will be forwarded by the insurers of the GIA Records Management Centre established by the General Insurance Association of Singapore (GIA) for archiving and that copies of this report will for a fee be made available application by interested parties.
7. By the lodgement of this report to the insurers, you hereby consent to the archiving of this report at the centre and to copies of the report being made available aforesaid.
8. **Consent under the Personal Data Protection Act (PDPA)**
I understand, acknowledge, agree and consent that:
(a) My insurer, my workshop and the General Insurance Association of Singapore ("GIA") may/are permitted to collect, use, disclose and/or process my personal data/personal information set out in this [form] and any other personal information provided by me or possessed by my insurer (collectively the "Personal Information") and disclose and transfer such Personal Information to all insurer(s) who have insured vehicle(s) involved in this accident (all insurer(s) who have insured vehicle(s) involved in this accident shall be collectively referred to as the "Insurers"), the insurers' lawyers/law firms, the Monetary Authority of Singapore and any relevant government agency/authority (such as the police), for the purpose(s) of:
(i) processing, handling and/or dealing with my claims including the settlement of the claims and any necessary investigations relating to the claims;
(ii) investigating the accident and/or my claims;
(iii) carrying out and/or dealing with my instructions or responding to any enquiries by me;
(iv) administering my claims (including the mailing of correspondence, statements, invoices, reports or notices to me, which could involve disclosure of certain personal data about me to bring about delivery of the same as well as on the external cover of envelopes/mail packages); and/or
(v) complying with applicable law in administering, processing, handling and/or dealing with my claims.
(collectively the "Purposes")
(b) all insurer(s) who have insured vehicle(s) involved in this accident and the Insurers' lawyers/law firms, may/are permitted to collect, use, disclose and/or process my Personal Information for one or more of the above Purposes; and
(c) my Personal Information may/can be disclosed by any of the Insurers and/or GIA to their third party service providers or agents (including their lawyers/law firms), which may be sited outside of Singapore, for one or more of the above Purposes.

Wily 8/7/19.

VERIFIED BY AJAX MARS
REPORTING OFFICER
Mohammad Azaly Bin Abdullah
Witnessed by Reporting Centre
Personnel

Sketch Plan

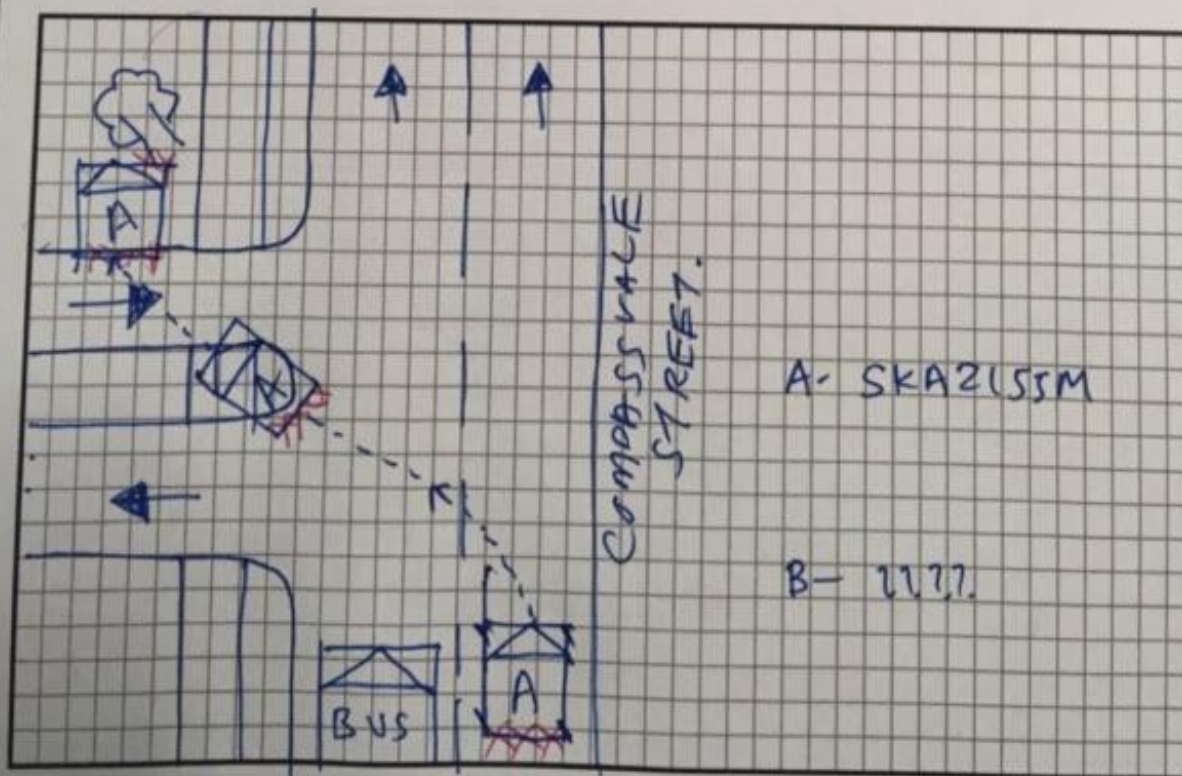

Police Report



**SINGAPORE
POLICE FORCE**



T/20190705/2062

Police Station Of Origin:
Sengkang N.P.C.
2 Sengkang Square #01-02 SINGAPORE
545025
Tel No: 1800-343 8999

1 of 4

Report No. T/20190705/2062

REPORT OF A TRAFFIC ACCIDENT

Date/Time Report Made: 05/07/2019 14:25	Vide Report No.: F/20190704/0092	Station Diary No.: 99
--	-------------------------------------	--------------------------

Informant's Particulars

Name of Informant: LEW WEI SUNG			Address: APT BLK 299C COMPASSVALE STREET #07-126 SINGAPORE 543299		
ID Type / ID No.: NRIC NO / S7206024E			Contact No.: Home/Office: Mobile: 94792729		
Nationality: SINGAPORE CITIZEN			Email:		
Sex: Male	Age: 47	Date of Birth: 17/02/1972	Type of Informant: Driver		
Race: Chinese			Language:		Institution / School Name:
Occupation: PROJECT MANAGER			Driving Licence Information: Class: Date of Expiry:		

General Information of the Accident

Type of Accident:	Injury Conveyed By Ambulance	Drink Drive: No	Date/Time of Accident: 04/07/2019 13:10	Type of Location: Main road turning into estate
Location: Along Road 1 COMPASSVALE STREET				
Turning into Block 297A Compassvale Street				
Weather: Clear		Road Surface: Dry	Road Speed Limit: 50 Km/h	
Traffic Flow: One Way		Traffic Control: Policeman Controlled	Traffic Volume: Light	
Type of Collision: Between Moving Vehicles - Head To Rear			Anyone conveyed by ambulance: Yes	

Details of Vehicle Involved

Vehicle No.	Type	Make	Model	Color	Condition	No of Passenger
SKA2155M	Car	NISSAN	NISSAN QASHQAI 2.0L SMT ABS D/AB 2WD 5DR	Beige	Seriously Damaged	0

Details of Vehicle Insurance

Vehicle No.	Insurance Company	Insurance No	Effective	Expiry Date
-------------	-------------------	--------------	-----------	-------------

Wing

Police Report



**SINGAPORE
POLICE FORCE**



T/20190705/2062

2 of 4

Report No. T/20190705/2062

Police Station Of Origin:
Sengkang N.P.C
2 Sengkang Square #01-02 SINGAPORE
545025
Tel No: 1800-343 8999

CONTINUATION OF REPORT

Details of Vehicle Insurance

Vehicle No.	Insurance Company	Insurance No	Effective	Expiry Date
SKA2155M	TENET SOMPO INSURANCE PTE. LTD.	D18MTPV01012650	27/07/2018	26/07/2019

Details of Person Involved

Any Pedestrian Involved: Yes

No. of Pedestrians Injured: 2

Use of Pedestrian Crossing: Used

Driver

Name	LEW WEI SUNG	ID No.	S7206024E
Related Vehicle	SKA2155M (Car)	Contact No.	94792729
Hospital/Clinic	SENGKANG GENERAL HOSPITAL PTE. LTD.	Class of Driving Licence & Expiry Date	Class: NIL Date of Expiry: NIL
Date Treatment	04/07/2019	Date Discharge	NIL
No. of Days granted Medical Leave	04	Degree of Injury	Slight

Injured Indian lady's husband

Name	Injured Indian lady's husband	ID No.	NIL
Related Vehicle	NIL	Contact No.	96739995
Hospital/Clinic	NIL	Class of Driving Licence & Expiry Date	Class: NIL Date of Expiry: NIL
Date Treatment	NIL	Date Discharge	NIL
No. of Days granted Medical Leave	NIL	Degree of Injury	NIL

Pedestrian

Name	Liza	ID No.	NIL
Related Vehicle	NIL	Contact No.	82595801
Hospital/Clinic	NIL	Class of Driving Licence & Expiry Date	Class: NIL Date of Expiry: NIL
Date Treatment	NIL	Date Discharge	NIL
No. of Days granted Medical Leave	NIL	Degree of Injury	NIL

Police Report



**SINGAPORE
POLICE FORCE**



T/20190705/2062

3 of 4

Police Station Of Origin:

Sengkang N.P.C

2 Sengkang Square #01-02 SINGAPORE

545025

Tel No: 1800-343 8999

Report No. T/20190705/2062

CONTINUATION OF REPORT

Brief Details.

On 4/7/2019 at about 1310hours, I was driving my vehicle SKA2155M on the 1st lane of Compassvale street heading towards Rivervale Drive. I was about to turn into my estate, the cluster of block 299C Compassvale street and I turned on my left signal lights about 2 car lengths behind the bus. I notice that there was a bus with his left signal lights on at the bus stop so I decided to overtake the bus and turn into my estate. Just as I passed the bus on my left, I slowed down and turned slightly to my left, I continue slowing down as I observed that there was 2 lady and one of them was pushing a pram talking amongst themselves, I was prepared to give way to them as I am afraid that they might dash across the road. Suddenly, I felt my vehicle surge forward and the 2 malay ladies were right infront of my vehicle, I saw the malay lady pushing the pram to my left. Instinctively, I immediately swerve my vehicle to the right to avoid colliding onto them. Right after I swerved right to avoid hitting the 2 malay ladies and the pram, I notice an indian lady right infront of my vehicle running away from me. I continue swerving right and applied brakes but ended up hitting the indian lady on her back with the front bumper and she rolled forward. However, my vehicle was still not in my control and I know that there was a tree at the right side so I aimed for the tree to try to stop my vehicle. My vehicle ended up on the left on the tree with my front right wheel hitting the tree, I then immediately shut down my vehicle and tried to exit, a gentleman suddenly ran towards me and asked me how was I and why did I stop my car. I ignored him and climbed out from the passenger side of my vehicle as the estate sign was blocking my driver side door. After I alight I went straight to the indian lady and I observed that there were a few passerby attending to her and she was crying and she kept saying, 'call my husband'. I then checked with the passerby if ambulance were called and they replied yes, I then checked if they had called for police and they replied no, and another gentleman called the police. Subsequently, I called the indian lady's husband and informed him of the situation. I moved to one side to gather my thoughts and I notice that the rear of my vehicle was dented and damaged, only then it dawned onto me that I was being hit from the rear and it caused my vehicle to surge forward. I took a glance around and I spotted a black vehicle stopped at the main road and the front of the black vehicle was damaged. I shifted my attention to the 2 malay ladies and one of them was seen sitting on the ground, she told me that the rear side of my vehicle actually came into contact with her. While waiting for the IO to speak to me, I suddenly felt dizzy and feel like fainting, I found a spot to sit down and was provided water by the paramedics and a passerby. With the advise of the paramedics, I agreed to go to the hospital for a check up. The ambulance conveyed me to Sengkang General Hospital. Upon arriving at the hospital, I felt pain at my upper back and the neck area. They took X-Rays for me and there seem to be no broken bones. I was discharged and received MC from 4/7/2019 to 7/7/2019. I have an in car camera and there was a traffic police that took my SD card at scene.

Police Report



SINGAPORE
POLICE FORCE



T/20190705/2062

Police Station Of Origin:
Sengkang N.P.C
2 Sengkang Square #01-02 SINGAPORE
545025
Tel No: 1800-343 8999

4 of 4

Report No. T/20190705/2062

CONTINUATION OF REPORT

Sketch Plan

Informant is not able to provide sketch plan

IMPORTANT: Please attach a copy of your vehicle's Insurance Certificate to this report. If you don't have the certificate with you now, please fax a copy to 65474885 stating the report number as reference.

Signature Of Officer Recording The Report:

F /

Sgt 2 RAY ONG YONG AN

Signature Of Informant:

Signature Of Interpreter:

Not applicable

Date/Time:

05/07/2019 14:25

Officer In Charge Of Case:

TP / GIT /

Classification Of Case:

Contact No.:

Authentication Stamp
NP158



Signature:

SN 085

Singapore Police Force

Accident Photo



Accident Photo



Accident Photo



Accident Photo



Accident Photo



Accident Photo



Accident Photo



Accident Photo



Accident Photo



Accident Photo



Accident Photo



Accident Photo

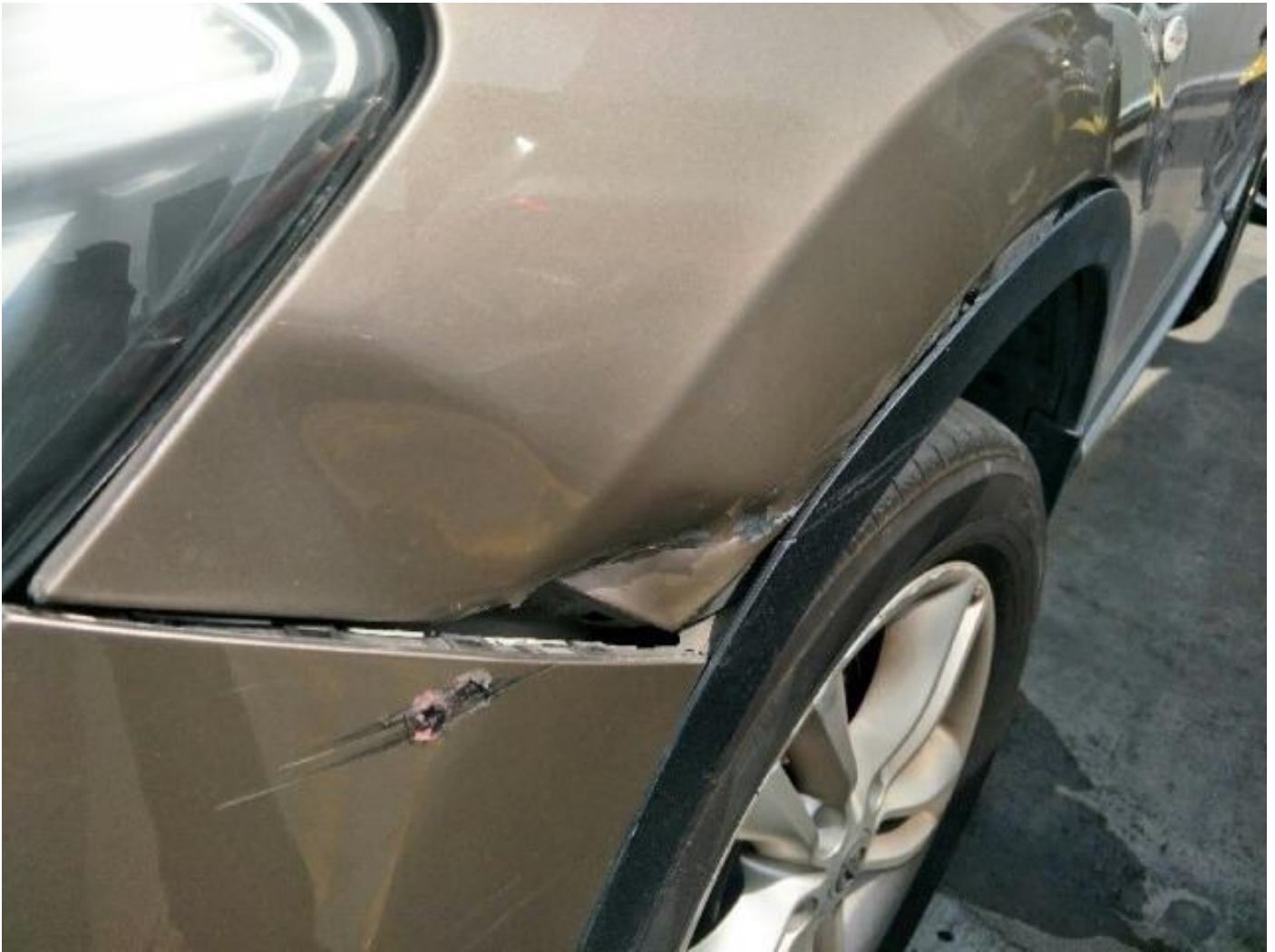

Accident Photo



Accident Photo



Accident Photo



Accident Photo



Accident Photo



Accident Photo



Accident Photo



Accident Photo



Accident Photo



Accident Photo



Accident Photo



Accident Photo



Accident Photo



Accident Photo



Driving License

REPUBLIC OF SINGAPORE **DRIVING**

Licence Number: **S7206024E**

Name:

LEW WEI SUNG
(LIU WEICHENG)

Birth Date: **17 Feb 1972**

Issue Date: **08 Jul 2004**



 001254449F

REPUBLIC OF SINGAPORE

IDENTITY CARD NO. **S7206024E**



Name

LEW WEI SUNG
(LIU WEICHENG)
刘伟成

Race

CHINESE

Date of birth

17-02-1972

Sex

M

Country of birth

SINGAPORE







Driving License

YOU ARE LICENSED TO DRIVE VEHICLES IN THE FOLLOWING CLASSES:

Class 2B	Motorcycles \leq 200 CC	Valid until
Class 3	Motor cars \leq 3000 kg with \leq 7 passengers, exclusive of the driver; and motor tractors/vehicles \leq 2500 kg	3 Feb 2005

S7206024E

S / No. 9000007401

NP 428A

Barcode

Licence No: S7206024E

4048377

Barcode

NRIC No. S7206024E

Fingerprint

Date of issue
09-05-2007

APT BLK 299C COMPASSVALE STREET #07-126
SINGAPORE 543299

NRIC No: S7206024E Date: 25/03/2013 No: 7324124