

SINGAPORE ACCIDENT STATEMENT

IMPORTANT NOTICE

1. Please report correctly the details of the accident to speed up the claims process.
2. This Form must be completed by the Policyholder and/or the Authorised Driver.
3. Information provided must be as truthful and accurate as possible. Any wilful misrepresentation or withholding of material facts may allow insurance companies to repudiate policy liability.
4. The issue and acceptance of this Form by insurance companies is not an admission of policy liability on the part of the insurance companies.
5. **Any false reporting may be referred to the Police for investigation.**
6. This report will be forwarded by the insurers of the GIA Records Management Centre established by the General Insurance Association of Singapore (GIA) for archiving and that copies of this report will, for a fee, be made available upon application by interested parties.
7. By the lodgement of this report to the insurers, you hereby consent to the archiving of this report at the centre and to copies of the report being made available aforesaid.

ACCIDENT STATEMENT

Date Of Report	03/07/2019 15:09
Date Of Accident	03/07/2019 08:15
Exact Location Of Accident	SOMMERVILLE ROAD
Country/State of Loss	SINGAPORE

DETAILS OF OWN VEHICLE

Vehicle Registration Number	GBG8499G
Insured/Policyholder	
Name Of Registered Owner	INTERTEC ENGINEERING PTE LTD
Co Reg No	A201212620N
Email Address	NOEMAIL
Mobile Phone No	(LOCAL) +65-97231434
Alternative Phone No	OFFICE-97231434

Vehicle Particulars

Manufacturer	NISSAN
Model	NV350-2.5 D PANEL VAN (M)

Exact Purpose for which vehicle was being used at time of accident

Are you claiming under your own insurance policy for repair to your vehicle? YES

If No, Please state action to be taken

Vehicle Category	COMMERCIAL VEHICLE
------------------	--------------------

Insurance Company

Name of Insurance Company	CHINA TAIPING INSURANCE (SINGAPORE) PTE. LTD.
Type Of Coverage	COMPREHENSIVE
Fleet Policy	NO
Policy Number	DMCVSN1767131801
Cover Note Number	

Driver

Name of Driver	CHIN LEE KUEN
NRIC No	S1622172D
Date Of Birth	08/06/1963
Occupation	INDOOR
Date Of Driving Pass	11/05/1981
Driving Experience	38 YEARS AND 1 MONTH
Gender	MALE
Mobile Number	(LOCAL) +65-97231434
Fax Number	
Contact Number	
Email Address	NOEMAIL

Address	APT BLK 140 RIVERVALE STREET #07-784
Postcode	540140
Was driver an employee of the Insured's Company	YES
If No, Relationship of the Driver with the Insured	
Vehicle Registration Number of Driver's Own Vehicle	-
	-
	-
Insurance Company of Driver's Own Vehicle	-
	-
	-

General Information of the Accident

Type Of Accident	SIDE SWIPE
Weather Conditions	CLEAR
Road Surface	DRY

Other Information

Was any foreign vehicle involved in this accident?	NO
Number of vehicles (including own vehicle) involved in the accident	2
Was any body injured in the Accident?	NO
Was any injured conveyed to hospital by ambulance?	NO
Was any other material or property damaged?	YES
I have been approached by unknown person(s) soliciting/offering accident claims assistance.	NO
Number of Passengers (Including Driver)	1

Details of Police Action

Was the accident reported to the police?	NO
If Yes, Please state which Police Station	
Was notice of intended Prosecution given?	NO
If Yes, against whom?	

Circumstances of Accident

SEE ATTACHED SKETCH PLAN AND PHOTO

Attachment(s)

Are accident photos available for attachment?	YES
Was there any video captured by Car Camera?	NO
Was there any audio recorded?	NO

DETAILS OF OTHER VEHICLE PROPERTY 1

Vehicle Registration Number	SGG5419Z
Vehicle Make/Model/Colour	
Details Of Properties	
Vehicle Category	PRIVATE CAR
Name of Driver	PHILIP CHAN K.H
NRIC/Passport Number	
Contact Number	97310254
Address	
Postcode	
Insurance Company Name	
Nature Of Damage	
No. Of Passenger (Including Driver)	

SKETCH PLAN

IMPORTANT NOTICE

1. Please report correctly the details of the accident to speed up the claims process.
2. This Form must be completed by the Policyholder and/or the Authorised Driver.
3. Information provided must be as truthful and accurate as possible. Any wilful misrepresentation or withholding of material facts may allow insurance companies to repudiate policy liability.
4. The issue and acceptance of this Form by insurance companies is not an admission of policy liability on the part of the insurance companies.
5. Any false reporting may be referred to the Police for investigation.
6. The report will be forwarded by the Insurers of the GIA Records Management Centre established by the General Insurance Association of Singapore (GIA) for archiving and that copies of this report will for a fee be made available upon application by interested parties.
7. By the lodgment of this report to the insurers, you hereby consent to the archiving of this report at the centre and to copies of the report being made available aforesaid.
8. **Consent under the Personal Data Protection Act (PDPA)**

I understand, acknowledge, agree and consent that:

- (a) My insurer, my workshop and the General Insurance Association of Singapore ("GIA") may/are permitted to collect, use, disclose and/or process my personal data/personal information set out in this [form] and any other personal information provided by me or possessed by my insurer (collectively the "Personal Information") and disclose and transfer such Personal Information to all insurer(s) who have insured vehicle(s) involved in this accident (all insurer(s) who have insured vehicle(s) involved in this accident shall be collectively referred to as the "Insurers"), the Insurers' lawyers/law firms, the Monetary Authority of Singapore and any relevant government agency/authority (such as the police), for the purpose(s) of:
 - (i) processing, handling and/or dealing with my claims including the settlement of the claims and any necessary investigations relating to the claims;
 - (ii) investigating the accident and/or my claims;
 - (iii) carrying out and/or dealing with my instructions or responding to any enquiries by me;
 - (iv) administering my claims (including the mailing of correspondence, statements, invoices, reports or notices to me, which could involve disclosure of certain personal data about me to bring about delivery of the same as well as on the external cover of envelopes/mail packages); and/or
 - (v) complying with applicable law in administering, processing, handling and/or dealing with my claims (collectively the "Purposes")
- (b) all insurer(s) who have insured vehicle(s) involved in this accident and the Insurers' lawyers/law firms, may/are permitted to collect, use, disclose and/or process my Personal Information for one or more of the above Purposes; and
- (c) my Personal Information may/can be disclosed by any of the Insurers and/or GIA to their third party service providers or agents (including their lawyers/law firms), which may be sited outside of Singapore, for one or more of the above Purposes;
- (d) my Personal Information will also be collected and used to compile claims history for the purpose of fraud detection, investigation and management in present and all future claims;
- (e) the information so collected under (d) above may be shared / disclosed:
 - (i) to all insurers and/or any other third parties that assist in evaluating, investigating, controlling or managing fraud, regulators, law enforcement and government agencies as reasonably required for the purposes stated, or
 - (ii) for complying with requirements under any regulations, laws or court orders.

INTERTEC ENGINEERING PTE LTD

Policyholder's Signature

Date & Time: 3/4/2019
2:42

Driver's Signature
(if driver is not the policyholder)

Date & Time: 3/4/2019
2:42

Reporting Centre Personnel's Signature

Name: JUNIER ANTONSO
NRIC/ID No: G3462824C

ACCIDENT INDUSTRIAL PTE LTD
10 KIBIT ROAD
SINGAPORE 63000
TEL: 6349 9069 FAX: 6348 7483

Sketch Plan #2 Pg. 1

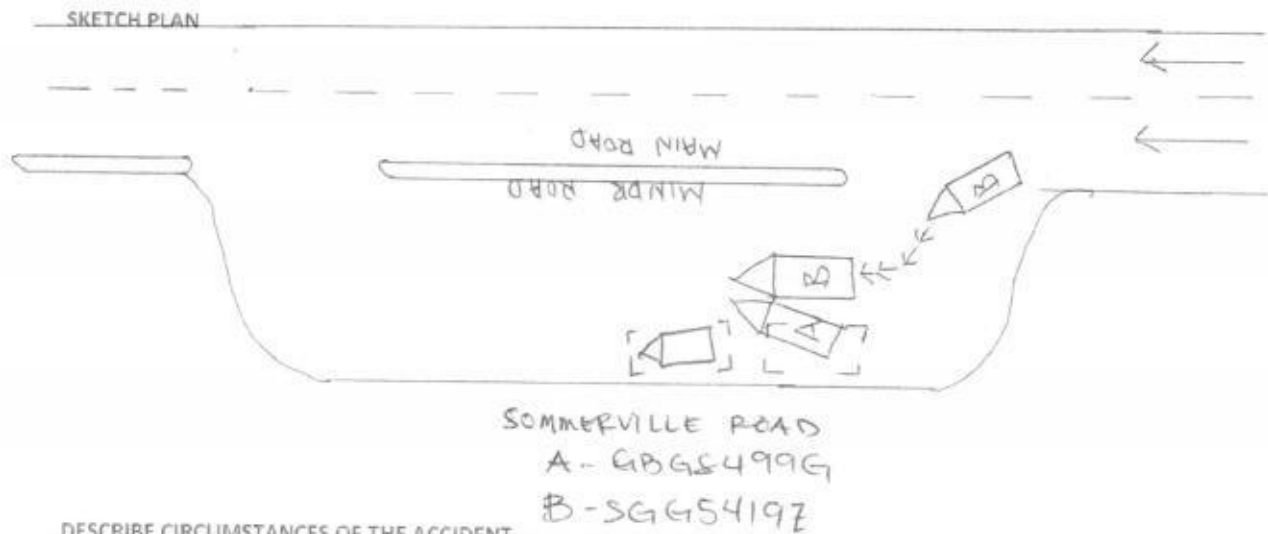

DESCRIBE CIRCUMSTANCES OF THE ACCIDENT

Before I was moving out my vehicle 'A' at the carpark. I check on the right hand side there is no vehicle coming in. I slowly moving moving out my vehicle A. So i confirmed there is no vehicle then i checked the ~~right~~ left side of my vehicle A and slowly moving out. Suddenly vehicle B driving very fast and hit the front right hand portion of my vehicle A.

DECLARATION

INTERVIEWED BY: [Signature] I declare that the above statements are true in every respect.

[Signature]

Policyholder's Signature
Date & Time:

[Signature]

Driver's Signature
(if driver is not the policyholder)
Date & Time: 3/7/2019

REPORTING OFFICER'S SIGNATURE
Name: JAMES ALFONSO
NRIC/ID No: 63462824L

CERTIFICATE OF INSURANCE Pg. 1



中国太平保险(新加坡)有限公司
CHINA TAIPING INSURANCE (SINGAPORE) PTE. LTD.

100-100-100
100-100-100
100-100-100

CERTIFICATE OF INSURANCE

Motor Vehicles (Third-Party Risks and Compensation) Act (Chapter 189)
Motor Vehicles (Third-Party Risks and Compensation) Rules, 1986
Road Transport Act, 1987 (Malaysia)
Motor Vehicles (Third-Party Risks) Rules, 1959 (Malaysia)

CERTIFICATE No.	CHT7501757021511	Engine No. 15015331149a Chassis No. 15015331149a
1. Index Mark and Registration Number of Vehicle	38044333	
2. Name of Policy Holder	M/E INTEREST ENGINEERING PTE LTD	
3. Effective date of the Commencement of Insurance for the purposes of the Regulations, Ordinance or Enactment	25 NOVEMBER 2019	EXPIRY DATE 23 NOVEMBER 2020 OR ON WINDUP/RECALL 31.03.20
4. Date of Expiry of Insurance	23 NOVEMBER 2020	
5. Persons or Classes of Persons entitled to drive *	ANY PERSON WHO IS DRIVING ON THE POLICYHOLDER'S ORDER OR WITH THEIR PERMISSION. PROVIDED THAT THE PERSON DRIVING IS PERMITTED IN ACCORDANCE WITH THE LICENSING OR OTHER LAWS OR REGULATIONS TO DRIVE THE MOTOR VEHICLE OR HAS BEEN SO PERMITTED AND IS NOT DISQUALIFIED BY ORDER OF A COURT OF LAW OR BY REASON OF ANY ENACTMENT OR REGULATION IN THAT BEHALF FROM DRIVING THE MOTOR VEHICLE.	
6. Limitations as to use: *	(1) USE IN CONNECTION WITH THE POLICYHOLDER'S BUSINESS; (2) USE FOR THE CARRIAGE OF PASSENGERS (OTHER THAN FOR HIRE OR REWARD) IN CONNECTION WITH THE POLICYHOLDER'S BUSINESS; (3) USE FOR SOCIAL, DOMESTIC OR PLEASURE PURPOSES. THE POLICY DOES NOT COVER: (1) USE FOR HIRE OR REWARD OR RACING, PACE-MAKING, RELIABILITY TRIAL OR SPEED TESTING; (2) USE WHILST DRAWING A TRAILER EXCEPT THE TOWING OF ANY ONE DISABLED MECHANICALLY PROPELLED VEHICLE.	
WIRE PURCHASE CO. / UNITED OVERSEAS BANK LIMITED AS HP OWNER * Limitations rendered inoperative by Section 5 of the Motor Vehicles (Third-Party Risks and Compensation) Act (Chapter 189) and Section 95 of the Road Transport Act, 1987 (Malaysia), are not to be included under these headings.		

I/We hereby Certify that the policy to which this Certificate relates is issued in accordance with the provisions of the Motor Vehicles (Third-Party Risks and Compensation) Act (Chapter 189) and Part IV of the Road Transport Act, 1987 (Malaysia).
Please see reverse

For CHINA TAIPING INSURANCE (SINGAPORE) PTE. LTD.

Countersigned By:



Authorised Officer

Authorised Signatory

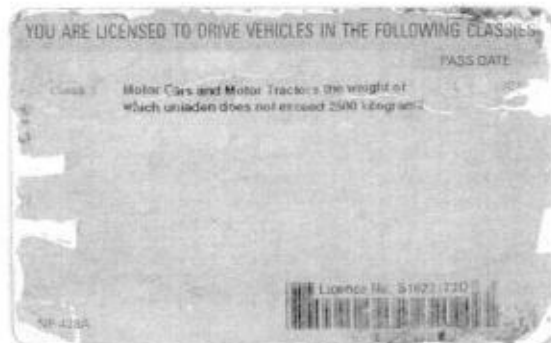

REPUBLIC OF SINGAPORE DRIVING LICENCE

Licence Number **S1622172D**

CHIN LEE KUEN

03 Jun 1963

12 Jan 2009



REPUBLIC OF SINGAPORE

IDENTITY CARD NO. **S1622172D**



Name
CHIN LEE KUEN
陳利君

Race
CHINESE

Date of birth
08-06-1963

Country/Place of birth
SINGAPORE

Sex
M



S1622172D

YOU ARE LICENSED TO DRIVE VEHICLES IN THE FOLLOWING CLASSIES

PASS DATE

Class 1 Motor Cars and Motor Tractors the weight of which unladen does not exceed 2500 kilograms

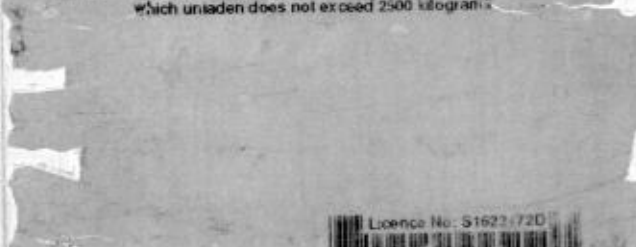

Licence No. **S1622172D**



NP 428A

5245630



NRIC No. **S1622172D**



February

Date of issue
07-12-2013

Address
**APT BLK 140 RIVERVALE STREET
#07-784
SINGAPORE 540140**

CERTIFICATE OF INSURANCE

Motor Vehicles (Third-Party Risks and Compensation) Act (Chapter 189)
Motor Vehicles (Third-Party Risks and Compensation) Rules, 1960
Road Transport Act, 1987 (Malaysia)
Motor Vehicles (Third-Party Risks) Rules, 1959 (Malaysia)

CERTIFICATE No.	DMOV3N1767121801	Engine No.: 1D250011388	Chassis No.: JHM01810000355
1. Index Mark and Registration Number of Vehicle	3BG34992		
2. Name of Policy Holder	M/S INTERTEC ENGINEERING PTE LTD		
3. Effective date of the Commencement of Insurance for the purposes of the Regulations, Ordinance or Enactment	20 NOVEMBER 2018	EXCESS SECT 1	*****\$5500.00
		EX ON WINDSCREEN	*****\$5100.00
4. Date of Expiry of Insurance	13 NOVEMBER 2019		
5. Persons or Classes of Persons entitled to drive *			

ANY PERSON WHO IS DRIVING ON THE POLICYHOLDER'S ORDER OR WITH THEIR PERMISSION:

PROVIDED THAT THE PERSON DRIVING IS PERMITTED IN ACCORDANCE WITH THE LICENSING OR OTHER LAWS OR REGULATIONS TO DRIVE THE MOTOR VEHICLE OR HAS BEEN SO PERMITTED AND IS NOT DISQUALIFIED BY ORDER OF A COURT OF LAW OR BY REASON OF ANY ENACTMENT OR REGULATION IN THAT BEHALF FROM DRIVING THE MOTOR VEHICLE.

6. Limitations as to use: *

- (1) USE IN CONNECTION WITH THE POLICYHOLDER'S BUSINESS.
 - (2) USE FOR THE CARRIAGE OF PASSENGERS (OTHER THAN FOR HIRE OR REWARD) IN CONNECTION WITH THE POLICYHOLDER'S BUSINESS.
 - (3) USE FOR SOCIAL, DOMESTIC OR PLEASURE PURPOSES.
- THE POLICY DOES NOT COVER:
- (1) USE FOR HIRE OR REWARD OR RACING, PACE-MAKING, RELIABILITY TRIAL OR SPEED TESTING.
 - (2) USE WHILST DRAWING A TRAILER EXCEPT THE TOWING OF ANY ONE DISABLED MECHANICALLY PROPELLED VEHICLE.

HIRE PURCHASE CO. : UNITED OVERSEAS BANK LIMITED AS HP OWNER

* Limitations rendered inoperative by Section 8 of the Motor Vehicles (Third-Party Risks and Compensation) Act (Chapter 189) and Section 95 of the Road Transport Act, 1987 (Malaysia), are not to be included under these headings.

I/We hereby Certify that the policy to which this Certificate relates is issued in accordance with the provisions of the Motor Vehicles (Third-Party Risks and Compensation) Act (Chapter 189) and Part IV of the Road Transport Act, 1987 (Malaysia).
Please see reverse

For CHINA TAIPING INSURANCE (SINGAPORE) PTE. LTD.

Countersigned By:

Authorised Officer



Authorised Signatory