

ASS. REC. BY:

REF: CS/MSG19012174/DVF312 Special Instruction:

Surveyor

Bryan

ASSIGNMENT (Office)

From (Person): Christina Wong of MSIG

Date/Time: 09/07/2019 16:53

Estimated Cost:

Bill to:

OD/TP/WS/TP RES / OD RES / EVA / INV / MV / CS

To Inspect Vehicle No: SHC 8908T

Insured: SLP 771G

at Workshop n/s Chunni Motor Work Pte Ltd

Tel: 6483 6016

of BIK10 #01-05/06 Ang Mo Kio Autopoint

Policy No: 29114756

Claim No: 599090

Sum Insured:

Excess:

Make of Veh:

(Client's Record)

D.O.A. 06/07/2019

CA / REV / REP. / REV 24 HRS

rep

H.O.D. Endorsement:

Date/Time: 10.7.19 11:30am

Person Contacted:

Lynn

Vehicle IN/OUT

Date/Time	Action/Instruction (✓) Estimate
	SLP 771G: X
	SHC 8908T: CCH/A2G0905852/KJ D.O.A. 16/03/2009
15/7/19	Send preli revised via merimen

ASS. REC. BY:

ASSIGNMENT

COE 2024 April

From: _____ Date: _____
 Estimated Cost: _____
 OD / TP / WS / TP RES / OD RES / EVA / INV / MV
 To Inspect Vehicle No: _____
 at Workshop m/s _____
 of _____
 Insured: _____
 Policy No. _____
 Claims No. _____
 Sum Insured: * _____ Excess: _____
 (Client's Record)
 Make of Veh: _____

Veh No: SHC 8908 T Yr Regn: April 2016
 Type: M.Car / M.Cycle / Bus / Van / Lorry / Taxi Prime Mover /
 Truck / Trailer or
 Make: Hyundai I40 c.c. 1685
 Colour: Blue A/C: Insured / Std / NI / NA
 Sp. Reading: 542630 T/Radio: Insured / Std / NI / NA
 Eng/No: D4FDDU395878
 C/No: KMHLB41UMGU087810
 Gen. Cond: Good / Fair / Poor / Burnt
 Steering: Inorder / Jammed / Leaked / Burnt or
 Brake: Inorder / Jammed / Leaked / Burnt or
 Modi: All / S/Rim / STD A/Rim or
 Tyre Size: F: 205/60 R16
 R: — 11 —

(Policy Condition)

Remark: The veh had commenced its repair at the time of inspection.

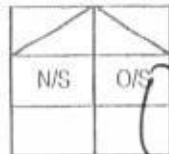

Bal. or Market Value: _____
 IDAC Accident Report: _____ Consistent? : Yes or No
 GIA / PR Seen: _____ Consistent? : Yes or No
 Est. Repairs: 8 days Res.: Yes or No
 Lum Sum: 20 % 3 Val.: Yes or No
 CA / REV / REP. / 24 HRS
 Date: _____ Person Contacted: _____
 Vehicle: IN / OUT

BS / DUN / EXNOVA / GY / FS / LIZA / MIC / OHTSU / PIR / SUMI /
 TOYO / YOKO or Hankook
 Front Rear
 R/Bal. S mm R/Bal. S mm
 L/Bal. S mm L/Bal. S mm
 D.O.A. 06/07/2019 D.O.I. 10/07/2019
 Survey held at Chunni AMK
 Des. of Damages: Frt / Rear / O/S / N/S / U/C / Rooftop or
0/3 Body y 0/3 Rev
 The U/C / Chassis frame / Body Structure affected due to collision.

Date / Time	Action / Instruction
	MSIG SLP771G
08/08/19	Final report 45 9000/- with 8 days of rev. (Red 1099.96, 448)
RECEIVED 08 AUG 2019	

Date/Time, File Pass to? ☐ : Preli. Report
☐ : Final Report

1) _____

2) 8/8 - typist

Report Format : merimen
 Lump Sum / I.B.I: (\$) 9000/2)

Days Of Repair: 8
 Resurvey No. of Trip: 2

Add Fee: ☐ : Site Insp (\$))
☐ : Interview (\$))
☐ : Tech. Invs (\$))
☐ : Weekend (\$))

Survey Fee:
 Transportation: 200
 S + RS, SI 11
 Photos
 Others
 TOTAL 211

200
11
211

LKK Auto Consultants Pte Ltd (Co.Reg.No:199607198R)

51 Ubi Ave 1 #01-25, Paya Ubi Industrial Park

Singapore 408933

Tel: 6256-3561 Fax: 6844-8805 Email: sur@lkkauto.com; assignments@lkkauto.com

To: MSIG Insurance (Singapore) Pte. Ltd. 4 Shenton Way #21-01 SGX Centre 2 Singapore 068807	From: LKK Auto Consultants Pte Ltd 51 Ubi Ave 1 #01-25 Paya Ubi Industrial Park Singapore 408933
Attn: Christina Wong	Date: 15 Jul 2019

Preliminary Advice

Insured Vehicle No	: SLP771G	Accident Date	: 06/07/2019
TP Vehicle No	: SHC8908T	Assignment Date	: 09/07/2019
Make	: HYUNDAI I40	Est. Duration of Repair	: 8.00
Date of Inspection	: 10/07/2019		
Inspection At	: CHUNNI MOTOR WORK PTE LTD - AMK (HQ) BLK 10 #01-05/06, AMK AUTOPOINT SINGAPORE 568047		

Point of Impact / General Description of Damages

The vehicle sustained impact / damages o/s body and o/s rear portion and parts claimed are consistent to the accident.

Repairer's Estimate (Gross)	:S\$	16,099.96
Revised Amount	:S\$	11,455.56
Check Items (Estimated)	:S\$	0.00
Total	:S\$	11,455.56
Lump Sum Repair	:S\$	
Total Loss Consideration		
New for Old Value	:S\$	
Pre-Accident Value	:S\$	
COE / PARF Rebate	:S\$	
Salvage Value	:S\$	
Margin for Repair	:S\$	

Remarks

(X) The vehicle is economical for repair.

() The above survey was conducted on a 'without prejudice' basis.

...CLAIM SUBFOLDER...(New Assignment)

CLAIM SUBFOLDER TRACKING

Case	Notified	Est Submitted	Adj Assigned	Adj Rpt	Adj Submitted	Ins Auth'd	Status
Main	09 Jul 2019 10:43		09 Jul 2019 16:53 Assign				New Assignment Cancel Case

[Main](#)
[Reference](#)
[Claim Details](#)
[Documents](#)
[Show All](#)

CLAIM SUBFOLDER DETAILS

[\[Created by insurer\]](#)

Insured:	GRAB RENTALS PTE LTD, Co. Reg. No.: 201617200G		
Main Claimant:	COMFORT TRANSPORTATION PTE LTD, Co. Reg. No.: 199303821R		
Vehicle Reg. No.:	SHC8908T	Date of Loss:	06/07/2019 01:00 - :59 [38 Months and 15 Days From LTA Reg Date (Man Yr)]
Claim Type:	TP / 599090	Policy/Cover Note No.:	29114756 (Comprehensive) Coverage: 01/02/2019 - 31/01/2020
Vehicle Reg. No. (Insured):	SLP771G	Policy No. (Claimant):	
		Excess:	
Repairer:	Chunni Motor Work Pte Ltd - Amk (HQ) Blk 10 #01-05/06, AMK Autopoint, 568047 Ang Mo Kio - Tel: 64836016		
Handling Insurer:	MSIG Insurance (Singapore) Pte. Ltd. (HQ) - Tel: +65 6827 7888 ... [Handled by Christina Wong - 6643 1311]		
Adjuster:	LKK Auto Consultants Pte Ltd (HQ) - Tel: 6256-3561 ... [Imm.Advice due 10/07/2019]		
Driver/Custodian (Insured):	PALVINDAR SINGH S/O KARAM SINGH (/ Male) , NRIC: S1490644D Email:		
Adj Asg. Remarks:	on WP. OI: Grab, Liab: dispute, TP req for LKK. Contact: Ms Lynn or Ms Irene at 65425119 or 6542 7162		

ASSOCIATED MAIL RECEIVED

There are no mail for this case.

[View All](#)
[Compose Case Mail](#)

ALL ASSOCIATED TASKS

Due Date	Priority	Type	Task Group	Subject	Handler	Assigned By	Completed On	Created On	Done?
No results.									

[View All](#)
[Search Tasks](#)
[Create New Task](#)
[Complete](#)

MCD619087062 / ComfortGro Engineering Pte Ltd - Loyang
 ENTRY DATE & TIME: 06/07/2019 11:36
 SUBMITTED BY: Janet Lim Slang Gek

SINGAPORE ACCIDENT STATEMENT

IMPORTANT NOTICE

1. Please report correctly the details of the accident to speed up the claims process.
2. This Form must be completed by the Policyholder and/or the Authorised Driver.
3. Information provided must be as truthful and accurate as possible. Any wilful misrepresentation or withholding of material facts may allow insurance companies to repudiate policy liability.
4. The issue and acceptance of this Form by insurance companies is not an admission of policy liability on the part of the insurance companies.
5. Any false reporting may be referred to the Police for Investigation.
6. This report will be forwarded by the insurers of the GIA Records Management Centre established by the General Insurance Association of Singapore (GIA) for archiving and that copies of this report will, for a fee, be made available upon application by interested parties.
7. By the lodgement of this report to the insurers, you hereby consent to the archiving of this report at the centre and to copies of the report being made available aforesaid.

ACCIDENT STATEMENT

Date Of Report 06/07/2019 11:36
 Date Of Accident 06/07/2019 01:45
 Exact Location Of Accident EBER ROAD X JUNCTION KILLINEY ROAD.
 Country/State of Loss SINGAPORE

DETAILS OF OWN VEHICLE

Vehicle Registration Number SHC8908T
Insured/Policyholder
 Name Of Registered Owner COMFORT TRANSPORTATION PTE LTD
 Co Reg No 199303821R
 Email Address FLEETSAFETY@CDGTAXI.COM.SG
 Mobile Phone No
 Alternative Phone No OFFICE-65508768
Vehicle Particulars
 Manufacturer HYUNDAI
 Model I40
 Exact Purpose for which vehicle was being used at time of accident
 Are you claiming under your own insurance policy for repair to your vehicle? NO
 If No, Please state action to be taken THIRD PARTY
 Vehicle Category TAXI
Insurance Company
 Name of Insurance Company MS FIRST CAPITAL INSURANCE LTD
 Type Of Coverage THIRD PARTY FIRE AND/OR THEFT
 Fleet Policy YES
 Policy Number D-18088936MFSH
 Cover Note Number
Driver
 Name of Driver CHAN LUP KWOK
 NRIC No S1707420B
 Date Of Birth 04/09/1965
 Occupation OUTDOOR
 Date Of Driving Pass 24/04/1989
 Driving Experience 30 YEARS AND 2 MONTHS
 Gender MALE
 Mobile Number (LOCAL) +65-96931021
 Fax Number
 Contact Number
 EMail Address SAMSON.CHAN@HOTMAIL.SG

Address BLK 364 TAMPINES STREET 34
 #10-139
 Postcode 520364
 Was driver an employee of the Insured's Company NO
 If No, Relationship of the Driver with the Insured OTHER - TAXI DRIVER
 Vehicle Registration Number of Driver's Own Vehicle -
 -
 Insurance Company of Driver's Own Vehicle -
 -

General Information of the Accident

Type Of Accident COLLISION - HEAD TO REAR
 Weather Conditions CLEAR
 Road Surface DRY

Other Information

Was any foreign vehicle involved in this accident? NO
 Number of vehicles (including own vehicle) involved in the accident 2
 Was any body injured in the Accident? YES
 Was any injured conveyed to hospital by ambulance? NO
 Was any other material or property damaged? YES
 I have been approached by unknown person(s) soliciting/offering accident claims assistance. NO
 Number of Passengers (Including Driver) 2
 Passenger 1
 NAME: : -
 GENDER: : FEMALE

Details of Police Action

Was the accident reported to the police? YES
 If Yes, Please state which Police Station
 Police Station Name PASIR RIS NEIGHBOURHOOD POLICE CENTRE
 Police Station Address ROAD: 1 PASIR RIS DRIVE 4 , POSTCODE: 519457 , COUNTRY: SINGAPORE
 Police Station Contact TEL NO: 1800-5852999 - FAX NO: 65855261
 Was notice of intended Prosecution given? NO
 If Yes, against whom?

Circumstances of Accident

REFER POLICE REPORT NO: T/20190706/2064 * TYPE OF ACCIDENT :- HEAD TO SIDE

Attachment(s)

Are accident photos available for attachment? YES
 Was there any video captured by Car Camera? YES
 Remarks/ Reasons: -
 Was there any audio recorded? NO

DETAILS OF OTHER VEHICLE PROPERTY 1

Vehicle Registration Number SLP771G
 Vehicle Make/Model/Colour TOYOTA
 Details Of Properties
 Vehicle Category PRIVATE CAR
 Name of Driver PALVINDAR SINGH
 NRIC/Passport Number

Contact Number 92708289

Address

Postcode

Insurance Company Name

Nature Of Damage FRONT

No. Of Passenger (Including Driver)

DETAILS OF INJURED PERSON 1

Name CHAN LUP KWOK

Approximate Age

Injuries Sustain SHOULDER, RIB AND LWRD WAI

Injured person in which vehicle? SHC8908T

Were seat belts worn? YES

Was this injured conveyed to hospital by ambulance? NO

Address

Postcode

SKETCH PLAN**IMPORTANT NOTICE**

1. Please report correctly the details of the accident to speed up the claims process.
2. This Form must be completed by the Policyholder and/or the Authorised Driver.
3. Information provided must be as truthful and accurate as possible. Any wilful misrepresentation or withholding of material facts may allow insurance companies to repudiate policy liability.
4. The issue and acceptance of this Form by insurance companies is not an admission of policy liability on the part of the insurance companies.
5. Any false reporting may be referred to the Police for investigation.
6. The report will be forwarded by the insurers of the GIA Records Management Centre established by the General Insurance Association of Singapore (GIA) for archiving and that copies of this report will for a fee be made available upon application by interested parties.
7. By the lodgment of this report to the insurers, you hereby consent to the archiving of this report at the centre and to copies of the report being made available aforesaid.
8. **Consent under the Personal Data Protection Act (PDPA)**

I understand, acknowledge, agree and consent that:

- (a) My insurer, my workshop and the General Insurance Association of Singapore ("GIA") may/are permitted to collect, use, disclose and/or process my personal data/personal information set out in this [form] and any other personal information provided by me or possessed by my insurer (collectively the "Personal Information") and disclose and transfer such Personal Information to all insurer(s) who have insured vehicle(s) involved in this accident (all Insurer(s) who have insured vehicle(s) involved in this accident shall be collectively referred to as the "Insurers"), the Insurers' lawyers/law firms, the Monetary Authority of Singapore and any relevant government agency/authority (such as the police), for the purpose(s) of:
 - (i) processing, handling and/or dealing with my claims including the settlement of the claims and any necessary investigations relating to the claims;
 - (ii) Investigating the accident and/or my claims;
 - (iii) carrying out and/or dealing with my instructions or responding to any enquiries by me;
 - (iv) administering my claims (including the mailing of correspondence, statements, invoices, reports or notices to me, which could involve disclosure of certain personal data about me to bring about delivery of the same as well as on the external cover of envelopes/mail packages); and/or
 - (v) complying with applicable law in administering, processing, handling and/or dealing with my claims.(collectively the "Purposes")
- (b) all insurer(s) who have insured vehicle(s) involved in this accident and the Insurers' lawyers/law firms, may/are permitted to collect, use, disclose and/or process my Personal Information for one or more of the above Purposes; and
- (c) my Personal Information may/can be disclosed by any of the Insurers and/or GIA to their third party service providers or agents(including their lawyers/law firms), which may be sited outside of Singapore, for one or more of the above Purposes.
- (d) my Personal Information will also be collected and used to compile claims history for the purpose of fraud detection, investigation and management in present and all future claims.
- (e) the information so collected under (d) above may be shared / disclosed:
 - (i) to all insurers and/or any other third parties that assist in evaluating, investigating, controlling or managing fraud, regulators, law enforcement and government agencies as reasonably required for the purposes stated, or
 - (ii) for complying with requirements under any regulations, laws or court orders.

COMFORT TRANSPORTATION PTE LTD
CO. REG. NO. 199303821R

Policyholder's Signature
Date & Time:

Driver's Signature
(If driver is not the policyholder)

Date & Time: 06.07.2019@1030hrs

Reporting Centre Personnel's Signature
Name:

NRIC/FIN No.: June

SKETCH PLAN

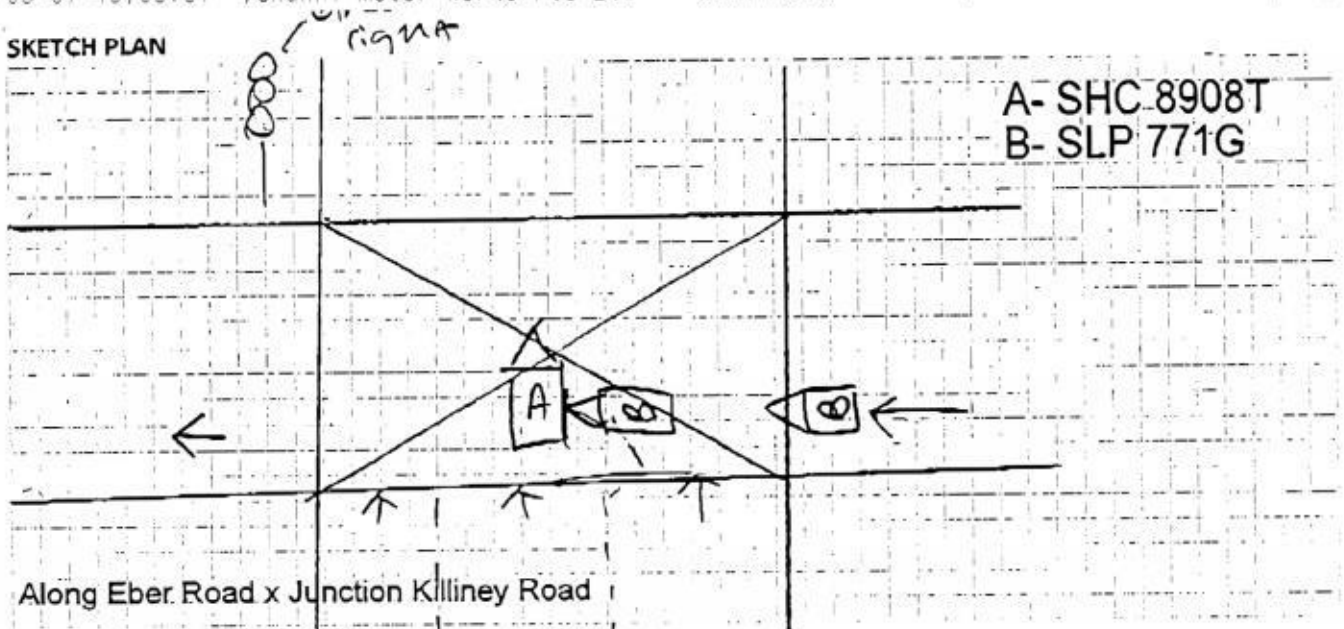

Along Eber Road x Junction Killiney Road

DESCRIBE CIRCUMSTANCES OF THE ACCIDENT

On 06.07.2019 @ 0145HRS I was travelling along Eber Road x Junction Killiney Road with one female passenger onboard.

As I was travelling straight suddenly veh(B) SLP 771G hit onto my vehicle rear right portion.

As it took place too fast I could not take evasive action to prevent the accident.

After the accident, I felt pain on my shoulder, R's RL and lower waist. and 3 days me given by doctor. *[Signature]*

Veh(B) SLP 771G MR Palvinder Singh HP:9270 8289

Refer to the Police Report : 11 2019 0706 / 2064. *[Signature]*

DECLARATION

I/We declare the foregoing particulars are true in every respect.

COMFORT TRANSPORTATION PTE LTD
CO. REG. NO. 199303821R

Policyholder's Signature
Date & Time:

Driver's Signature
(If driver is not the policyholder)
Date & Time: 06.07.2019@1030hrs

Reporting Centre Personnel's Signature
Name:
NRIC/FIN No.: June



SINGAPORE POLICE FORCE



T/20190706/2064

1 of 3

Police Station Of Origin:
Pasir Ris N.P.C
1 Pasir Ris Drive 4 #01-01 SINGAPORE
519457
Tel No: 1800-5852999

Report No. T/20190706/2064

REPORT OF A TRAFFIC ACCIDENT

Date/Time Report Made: 06/07/2019 13:47		Vide Report No.: E/20190706/0014		Station Diary No.: 45
Informant's Particulars				
Name of Informant: CHAN LUP KWOK		Address: APT BLK 364 TAMPINES STREET 34 #10-139 SINGAPORE 520364		
ID Type / ID No.: NRIC NO / S1707420B		Contact No.: Home/Office: Mobile: 96931021		
Nationality: SINGAPORE CITIZEN		Email:		
Sex: Male	Age: 53	Date of Birth: 04/09/1965	Type of Informant: Driver	
Race: Chinese		Language:	Institution / School Name:	
Occupation: Taxi driver		Driving Licence Information: Class: Date of Expiry:		

General Information of the Accident				
Type of Accident:	Non-Injury	Drink Drive: No	Date/Time of Accident: 06/07/2019 00:00	Type of Location: X-Junction
Location: Junction of Road 1 and Road 2 KILLINEY ROAD EBER ROAD At the junction of Killiney Road x Eber Road				
Weather: Clear		Road Surface: Dry	Road Speed Limit:	
Traffic Flow: One Way		Traffic Control: Traffic Light - Working	Traffic Volume: Moderate	
Type of Collision: Between Moving Vehicles - Head To Side			Anyone conveyed by ambulance: No	

Details of Vehicle Involved						
Vehicle No.	Type	Make	Model	Color	Condition	No. of Passenger
SHC8908T	Taxi				Slightly Damaged	1
SLP771G	Taxi				Slightly Damaged	0

Details of Person Involved	
Any Pedestrian Involved: No	
No. of Pedestrians Injured: NIL	Use of Pedestrian Crossing: NA



**SINGAPORE
POLICE FORCE**



T/20190706/2064

2 of 3

Police Station Of Origin:
Pasir Ris N.P.C
1 Pasir Ris Drive 4 #01-01 SINGAPORE
519457
Tel No: 1800-5852999

Report No. T/20190706/2064

CONTINUATION OF REPORT

Driver			
Name	CHAN LUP KWOK	ID No.	S1707420B
Related Vehicle	SHC8908T (Taxi)	Contact No.	96931021
Hospital/Clinic	RAFFLES MEDICAL	Class of Driving Licence & Expiry Date	Class: NIL Date of Expiry: NIL
Date Treatment	06/07/2019	Date Discharge	06/07/2019
No. of Days granted Medical Leave	03	Degree of Injury	NIL
Driver			
Name	PALVINDER SINGH	ID No.	S1490644D
Related Vehicle	SLP771G (Taxi)	Contact No.	92708289
Hospital/Clinic	NIL	Class of Driving Licence & Expiry Date	Class: NIL Date of Expiry: NIL
Date Treatment	NIL	Date Discharge	NIL
No. of Days granted Medical Leave	NIL	Degree of Injury	NIL

Brief Details.

On the 06/07/2019 at about 1350hrs, I am the driver of vehicle bearing registration number, SHC8908T.

While I was driving along Eber Road towards Exeter Road, I stopped at the junction of Killiney Road x Eber Road, when the traffic light turned green, I move off and suddenly a taxi bearing registration number SLP771G hit onto the right side of the passenger door. The vehicle came from Killiney Road.

I then alighted from the vehicle to make a check on the situation. At the point of time, no one was injured. I wish to state that I have the footage capture on In-car camera and handed over to Comfort Reporting Centre.

After the incident, I went for a medical check up at Raffles Medical and was discharged with 3 days of Medical Cert.

**SINGAPORE
POLICE FORCE**

T/20190706/2064

Police Station Of Origin:
Pasir Ris N.P.C
1 Pasir Ris Drive 4 #01-01 SINGAPORE
519457
Tel No: 1800-5852999

3 of 3

Report No. T/20190706/2064

CONTINUATION OF REPORT**Sketch Plan**

Informant is not able to provide sketch plan

IMPORTANT: Please attach a copy of your vehicle's Insurance Certificate to this report. If you don't have the certificate with you now, please fax a copy to 65474885 stating the report number as reference.

Signature Of Officer Recording The Report:

G /

Sgt 2 MUHAMMAD IQBAL BIN JUNAIDI

Signature Of Interpreter:

Not applicable

Officer In Charge Of Case:

TP / GIA /

Staff Sgt WONG SIEU LUI

Contact No.: 65476151

Signature Of Informant:

Date/Time:

06/07/2019 13:47

Classification Of Case:

Authentication Stamp

NP168

SINGAPORE
POLICE FORCE

SIGNATURE

CHUNNI MOTOR WORK PTE LTD**REPAIR ESTIMATE***

VEHICLE NO : SHC 8908T

DATE : 6.07.2019

MAKE :

TEL : 6542 5119

MODEL : HYUNDAI i40

FAX : 6542 6035

MBC

Qty	Parts Description/ Labour	Type	Unit Price	Amount
	Rear Fender With Housing (RH) <i>Bnc</i>			\$ 4,736.80 ✓
	Rear Fender Inner Lining (RH) <i>deformed</i>			\$ 169.30 ✓
	Rear Windscreen Moulding <i>Nec</i>			\$ 28.30 ✓
	Rear Door (RH) <i>Bnc</i>			\$ 2,201.10 ✓
	Rear Door Rubber (RH) <i>deformed</i>			\$ 280.50 ✓
	Rear Door Gear/Regulator (RH) <i>NAL</i>			\$ 242.80 X
	Rear Door Power Motor (RH) <i>NAL</i>			\$ 158.60 X
	Rear Door Trim Board (RH) <i>NAL</i>			\$ 808.70 X
	Rocker Panel Outer Garnish (RH) <i>Dented / broken</i>			\$ 341.40 ✓
	Rocker Panel Outer <i>broken NAL</i>			\$ 1,310.60 XXXX X
	Rear Tyre Rim (RH) <i>distorted / bent</i>			\$ 325.30 ✓ ✓
	Rear Wheel Hub-Cap (RH) <i>cut</i>			\$ 107.10 ✓
	Rear Wheelbearing ING & Hub <i>Down</i>			\$ 362.00 ? ✓
	Rear Trailing Arm (RH) <i>distorted</i>			\$ 192.00 ? ✓
	Rear Assist (RH) <i>distorted</i>			\$ 145.70 ? ✓
	Rear Shock Absorber (RH) <i>distorted</i>			\$ 276.30 ? ✓
	Rear Shock Absorber Mounting (RH) <i>NAL</i>			\$ 81.30 X
	Rear Crossmember <i>distorted</i>			\$ 1,021.50 ✓ ✓
	Stabilizer Bar <i>NAL</i>			\$ 199.60 X
	Stabilizer Link <i>NAL</i>			\$ 85.90 X
	Rear Upper Arm (RH) <i>distorted</i>			\$ 335.75 ? ✓
	Rear Lower Arm (RH) <i>distorted</i>			\$ 353.80 ? ✓
	Rear Knuckle Arm (RH) <i>distorted</i>			\$ 545.60 ? ✓
			11422.45	
			9137.96	
	SUB TOTAL			\$ 14,309.95
	LESS 20%			\$ 2,861.99
	DISCOUNTED TOTAL			\$ 11,447.96
	Rear Fender Advertisement Logo (RH) <i>Nec</i>			\$ 100.00 Nett ✓
	Rear Windscreen Sealant <i>Nec</i>			\$ 46.00 Nett ✓
	Rear Door Advertisement Logo (RH) <i>Nec</i>			\$ 100.00 Nett ✓
	Rear Door Comfortdelgro & Apps Sticker (RH) <i>Nec</i>			\$ 80.00 Nett ✓
	Rear Tyre (RH) <i>SVC</i>			\$ 216.00 Nett X
			326.00	
				\$ 542.00

SHC 8908T

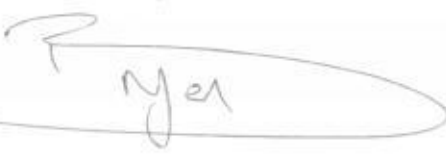
Qty	Parts Description/ Labour	Type	Unit Price	Amount
	Labour Charge			
	Panel Beating			\$ 1,200.00 700/-
	Spray Painting Charge			\$ 1,000.00 700/-
	Wiring Charge			\$ 50.00 44
	Tuff Kote			\$ 100.00 40/-
	Towing Charge			\$ 50.00 44
	Remove/Refix Cushion & Upholstery Rear			\$ 150.00 80/-
	Remove/Refix Rear Windscreen Glass			\$ 120.00 80/-
	Remove/Refix Reverse Sensor			\$ 120.00 44
	Transfer of Door			\$ 120.00 60/-
	Remove/Refix Undercarriage (RR)			\$ 200.00 150/-
	Rear Wheel Alignment		2020.00	\$ 120.00 60/-
	Re-set Rear ABS System			\$ 200.00
	Re-set Rear Power Window System			\$ 200.00
	Diagnostic & Resetting To Erase Fault Code			\$ 480.00 } 150/-
	 TOTAL LABOUR			\$ 4,110.00
	ESTIMATE TOTAL			\$ 16,099.96
	10/07/2019 @ 1145hrs NA Antenna 2/5mm  JFK Auto 8 days.		11483.96 L/S 9000/-	
	<p>LKK Auto Consultants hence notify the Repairer of the following:</p> <ul style="list-style-type: none"> • To resurvey before/after spray painting • To display damaged part(s) during resurvey • Parts prices are subject to confirmation • Third party survey is on a "Without Prejudice" basis • No illegal modification(s) is allowed • Supplementary item(s) must be resurveyed and is subject to final approval from Insurance Company <p>Acknowledged by Repairer Signature: Date:</p>			

This is an initial estimate based on a visual inspection of the above vehicle. The final repair quantum will be prepared after the vehicle is surveyed by a motor Surveyor appointed by the insurance company.

NAME
ADDRESS

Home Tel.:

VIN:

Registration: SHC 8908 T

Technician:

Mileage: 542629

Time Printed 10.7.19 9:42 AM

HYUNDAI I40

Front : Left

Actual	BEFORE	Specified Range
-1°05'		-3°00' 3°00'
4°15'		-0°19' 5°41'
-0°40'		-1°30' 1°30'
23°35'		
22°31'		

Camber
Caster
Toe
SAI
Included Angle
Turning Angle Diff.

Front : Right

Actual	BEFORE	Specified Range
-0°32'		-3°00' 3°00'
4°13'		-0°19' 5°41'
0°22'		-1°30' 1°30'
17°03'		
16°31'		

Front

Cross Camber
Cross Caster
Cross SAI
Total Toe
Cross Turn Diff.

Actual	BEFORE	Specified Range
-0°33'		-3°00' 3°00'
0°02'		-3°00' 3°00'
6°32'		-3°00' 3°00'
-0°18'		-3°00' 3°00'

Rear : Left

Actual	BEFORE	Specified Range
-0°28'		-3°30' 2°30'
-0°04'		-1°30' 1°30'

Camber
Toe

Rear : Right

Actual	BEFORE	Specified Range
-0°18'		-3°30' 2°30'
2°39'		-1°30' 1°30'

Rear

Cross Camber
Total Toe
Thrust Angle

Actual	BEFORE	Specified Range
-0°10'		-3°00' 3°00'
2°35'		-3°00' 3°00'
-1°22'		-3°00' 3°00'

LKK Auto Consultants Pte Ltd (Co.Reg.No:199607198R)

51 Ubi Ave 1 #01-25, Paya Ubi Industrial Park
Singapore 408933

Tel: 6256-3561 Fax: 6844-8805 Email: sur@lkkauto.com; assignments@lkkauto.com

VEHICLE DAMAGE INSPECTION REPORT

Our File No: CS/MSG19012174/DVF3N2

Date: 13/08/2019

REFERENCE

Handling Insurer:	MSIG Insurance (Singapore) Pte. Ltd.	Policy No:	29114756
Claimant Vehicle No :	SHC8908T	Insured Vehicle No :	SLP771G
Date of Loss:	06/07/2019	Nature of Claim:	TP
		Claim No:	599090

DESCRIPTION & IDENTIFICATION OF VEHICLE

Reg No:	SHC8908T	Engine No:	D4FDDU395878
Make & Model:	HYUNDAI I40, 1.7 D CRDI F/L ABS AIRBAG 4DR (A)	Chassis No:	KMHLB41UMGU087810
Reg. Date:	21/04/2016 (Man. Year: 2016)	Odometer:	542630 km
Colour:	Blue		
Engine Capacity:	1685 cc		
Market Value/New Car Price:	N/A		
Sum Insured (S\$):	Market Value/New Car Price		

CONDITION OF VEHICLE AT THE TIME OF SURVEY

General Condition:	Steering (Serviceable):	Yes	Footbrake (Serviceable):	Yes
Handbrake (Serviceable):	Yes	Engine Modification:	No	Pre-accident Condition:

CONDITION OF TYRES

Front Tyre Size:	205/60R16	Rear Tyre Size:	205/60R16
Front Left Side:	Hankook 5 mm	Rear Left Side:	Hankook 5 mm
Front Right Side:	Hankook 5 mm	Rear Right Side:	Hankook 5 mm

The above values represent the remaining tyre treads depth

COST OF CLAIMS

	Repairer's	Adjuster's	Difference	Diff %
Parts	11,989.96	9,463.96	2,526.00	21.07
Miscellaneous Items	0.00	0.00	0.00	
Labour	4,110.00	2,020.00	2,090.00	50.85
Paintwork Labour	0.00	0.00	0.00	
Towing	0.00	0.00	0.00	
Calculated Gross Total (S\$)	16,099.96	11,483.96	4,616.00	28.67
Approved Total (Overridden) (S\$)		9,000.00		
(S\$)	16,099.96	9,000.00	7,099.96	44.10
+ GST 7.00/7.00% (S\$)	1,127.00	630.00	497.00	44.10
Nett Amount (S\$)	17,226.96	9,630.00	7,596.96	44.10

INSPECTION

Date of Assignment:	09/07/2019	
Date Inspected:	10/07/2019	Inspected At: Chunni Motor Work Pte Ltd - Amk (HQ) Blk 10 #01-05/06, AMK Autopoint Singapore 568047
Estimated Period of Repair:	8.0 days	

Adjuster: BRYAN TANI

Manager: VERON CHEN

NOTE: This report represents our findings at the time and place of inspection stated herein. Such inspection has been carried out to the best of our

knowledge and ability but any other liability under any other circumstances is hereby expressly excluded.

REPAIR DETAILS

Reference

Part Source:	MRM-SG	Version: 1.0 (Last Synchronised: 13 Aug 2019)
Parts:	143	HYUNDAI I40 1.7 D CRDI F/L ABS AIRBAG 4DR (A) (Catalogue:Merimen Singapore 1.0)
Labour:	Repairer's	(Price-denominated Standard List)
Print Code:	(Unsubmitted, no print-code for SHC8908T)	
Validity:	These estimates are valid only if they contain the print code (above) on all estimate pages, running page numbers with the END OF ESTIMATES marker on the last estimate page	
Further Info:	Items/values not in reference catalogue are prefixed with an asterisk *.	

Recommended Parts

No.	Qty	Part No.	Particulars	Condition	Repairer's	Amount
1	1		*REAR FENDER WITH HOUSING (RH)	Buckled	4,736.80 FL	*4,736.80 FL
2	1		*REAR FENDER INNER LINING (RH)	Deformed	169.30 FL	*169.30 FL
3	1		*REAR WINDSCREEN MOULDING	Necessary	28.30 FL	*28.30 FL
4	1		*REAR DOOR (RH)	Buckled	2,201.10 FL	*2,201.10 FL
5	1		*REAR DOOR RUBBER (RH)	Deformed	280.50 FL	*280.50 FL
6	1		*REAR DOOR GEAR/REGULATOR (RH)	Not Necessary	242.80 FL	*- FL
7	1		*REAR DOOR POWER MOTOR (RH)	Not Necessary	158.60 FL	*- FL
8	1		*REAR DOOR TRIM BOARD (RH)	Not Necessary	808.70 FL	*- FL
9	1		*ROCKER PANEL OUTER GARNISH (RH)	Dented/Broken	341.40 FL	*341.40 FL
10	1		*ROCKER PANEL OUTER	Not Necessary	1,310.60 FL	*- FL
11	1		*REAR TYRE RIM (RH)	Distorted/Bent	325.30 FL	*325.30 FL
12	1		*REAR WHEEL HUP-CAP (RH)	Cut	107.10 FL	*107.10 FL
13	1		*REAR WHEELBEARING ING & HUB	Damaged	362.00 FL	*362.00 FL
14	1		*REAR TRAILING ARM (RH)	Distorted	192.00 FL	*192.00 FL
15	1		*REAR ASSIST (RH)	Distorted	145.70 FL	*145.70 FL
16	1		*REAR SHOCK ABSORBER (RH)	Distorted	276.30 FL	*276.30 FL
17	1		*REAR SHOCK ABSORBER MOUNTING (RH)	Not Necessary	81.30 FL	*- FL
18	1		*REAR CROSSMEMBER	Distorted	1,021.50 FL	*1,021.50 FL
19	1		*STABILIZER BAR	Not Necessary	199.60 FL	*- FL
20	1		*STABILIZER LINK	Not Necessary	85.90 FL	*- FL
21	1		*REAR UPPER ARM (RH)	Distorted	335.75 FL	*335.75 FL
22	1		*REAR LOWER ARM (RH)	Distorted	353.80 FL	*353.80 FL
23	1		*REAR KNUCKLE ARM (RH)	Distorted	545.60 FL	*545.60 FL
24	1		*REAR FENDER ADVERTISEMENT LOGO (RH)	Necessary	100.00 FS	*100.00 FS
25	1		*REAR WINDSCREEN SEALANT	Necessary	46.00 FS	*46.00 FS
26	1		*REAR DOOR ADVERTISEMENT LOGO (RH)	Necessary	100.00 FS	*100.00 FS
27	1		*REAR DOOR COMFORTDELGRO & APPS STICKER (RH)	Necessary	80.00 FS	*80.00 FS
28	1		*REAR TYRE (RH)	Serviceable	216.00 FS	*- FS

F=Franchise part. S=SpcNett. L=ListItemDisc.

Sub Total (\$\$)	14,851.95	11,748.45
- List Item Discount on L Items 20.00/20.00% (\$\$)	2,861.99	2,284.49
Total Parts (\$\$)	11,989.96	9,463.96

Report was unsubmitted during this print-out.

Recommended Miscellaneous Items

There are no new miscellaneous items selected.

Recommended Labour

No	Particulars	Lab.Type	Repairer's	Amount
Labour Items				
1	PANEL BEATING	New	1,200.00	700.00
2	SPRAY PAINTING CHARGE	New	1,000.00	700.00
3	WIRING CHARGE	New	50.00	0.00
4	TUFF KOTE	New	100.00	40.00
5	TOWING CHARGE	New	50.00	0.00
6	REMOVE/REFIX CUSHION & UPHOLSTERY REAR	New	150.00	80.00
7	REMOVE/REFIX REAR WINDSCREEN GLASS	New	120.00	80.00
8	REMOVE/REFIX REVERSE SENSOR	New	120.00	0.00
9	TRANSFER OF DOOR	New	120.00	60.00
10	REMOVE/REFIX UNDERCARRIAGE (RR)	New	200.00	150.00
11	REAR WHEEL ALIGNMENT	New	120.00	60.00
12	DIAGNOSTIC & RESETTING TO ERASE FAULT CODE }	New	480.00	150.00
13	RE-SET REAR ABS SYSTEM }	New	200.00	0.00
14	RE-SET REAR POWER WINDOW SYSTEM }	New	200.00	0.00
Gross Labour Cost (\$\$)			4,110.00	2,020.00

Report was unsubmitted during this print-out.

< END OF ESTIMATES >