

ASS. REC. BY:

REF: CS INC1901251/Gcf3<sup>12</sup>

Special Instruction:

Surveyor: GA

ASSIGNMENT (Office)

From (Person): Cynthia Ang of INC

Date/Time: 9/7/19 @ 10.09am

Estimated Cost: Bill to:

OD  TP WS / TP RES / OD RES / EVA / INV / MV / CS

To Inspect Vehicle No: SJJ 671S

Insured: SGK 2950D

at Workshop m/s Phiam Heng Street

Tel: 8263 6295

of 176 Sin Ming Drive #05-14

Policy No: Claim No: MP/1052455-001

Sum Insured: Excess:

Make of Veh: (Client's Record) D.O.A. 6/7/2019

CA / REV / REP. / REV 24 HRS

H.O.D. Endorsement:

Date/Time: 10:13am @ 9/7/19

Person Contacted: Steven

Vehicle IN /  OUT

Date/Time	Action/Instruction	Initials (✓)
	SGK 2950D: CS3/AIG/19012080/Gcf3	D.O.A: 06/07/2019
	SJJ 671S: CS3/AIG/19012080/Gcf3	D.O.A: 06/07/2019

bal.

REF: INC

ASSIGNMENT

From: \_\_\_\_\_ Date: \_\_\_\_\_  
 Estimated Cost: \_\_\_\_\_  
 OD  TP / WS / TP RES / OD RES / EVA / INV / MV  
 To inspect Vehicle No: \_\_\_\_\_  
 at Workshop m/s Thiam Heng Huat  
 of \_\_\_\_\_  
 Insured: \_\_\_\_\_  
 Policy No. \_\_\_\_\_  
 Claims No. \_\_\_\_\_  
 Sum Insured: \_\_\_\_\_ Excess: \_\_\_\_\_  
 (Client's Record)  
 Make of Veh: \_\_\_\_\_

Veh No: SIIG71S Yr Regn: 21 Sep 2016  
 Type:  M Car / M.Cycle / Bus / Van / Lorry / Taxi / Prime Mover /  
 Truck / Trailer or \_\_\_\_\_  
 Make: BMW 430i c.c. 1998  
 Colour: Black A/C: Insured / Std / NI / NA  
 Sp. Reading: 55793 T/Radio: Insured / Std / NI / NA  
 Eng/No: \_\_\_\_\_  
 C/No: WBA4D920406386045  
 Gen. Cond:  Good / Fair / Poor / Burnt  
 Steering:  In order / Jammed / Leaked / Burnt or  
 Brake:  In order / Jammed / Leaked / Burnt or  
 Modi: Nil / S/Rim / STD A/Rim or \_\_\_\_\_

(Policy Condition)  
 Remark: The veh had commenced its repair at the time of inspection.

N/S	O/S

Tyre Size: F: 255 / 40 ZR18  
 R: 11  
 BS / DUN / EXNOVA / GY / FS / LIZA /  MIC / OHTSU / PIR / SUMI /  
 TOYO / YOKO or \_\_\_\_\_  
 Front \_\_\_\_\_ Rear \_\_\_\_\_  
 R/Bal. 6 mm R/Bal. 6 mm  
 L/Bal. 6 mm L/Bal. 6 mm  
 D.O.A. \_\_\_\_\_ D.O.I. 11-07-19  
 Survey held at w/s 1:30pm  
 Des. of Damages: Frt / Rear /  O/S / N/S / UIC / Rooftop or \_\_\_\_\_

Bal. or Market Value: \_\_\_\_\_  
 IDAC Accident Rpt.: \_\_\_\_\_ Consistent? : Yes or No  
 GIA / PR Seen: \_\_\_\_\_ Consistent? : Yes or No  
 Est. Repairs: 5 days Res.: Yes or No  
 Lum Sum: \_\_\_\_\_ % 3 Val.: Yes or No  
 CA / REV / REP. / 24 HRS  
 Date: \_\_\_\_\_ Person Contacted: \_\_\_\_\_  
 Vehicle: IN / OUT

The UIC / Chassis frame / Body Structure affected due to collision.

Date / Time	Action / Instruction
<u>11/7</u>	<u>Estimate Given later</u>
<u>11/9</u>	<u>Finalised \$1900 with Steven. (Red: 6905.30.78%)</u>

RECEIVED 11 SEP 2019

Date/Time, File Pass to?  : Preli. Report  
 : Final Report  
 Days Of Repair: 5  
 Resurvey No. of Trip: 1  
 Survey Fee: \_\_\_\_\_  
 Transportation: \_\_\_\_\_  
 Add Fee:  : Site Insp (\$ \_\_\_\_\_) ) \$ + RS. SI  
 : Interview (\$ \_\_\_\_\_) ) Photos  
 : Tech. Invs (\$ \_\_\_\_\_) ) Others  
 : Weekend (\$ \_\_\_\_\_) )  
 Report Format : \_\_\_\_\_  
 Lump Sum / I.B.I: (\$ \_\_\_\_\_)  
 TOTAL 250

**Nivitha (LKK Auto)**

**From:** Cynthia Ang <Cynthia.Ang@income.com.sg>  
**Sent:** Tuesday, 9 July 2019 3:44 PM  
**To:** 'assignments@lkkauto.com'; Admin-D (LKKAuto)  
**Subject:** RE: TP CASES FARMED OUT TO LKK ON 09/07/2019

Dear LKK,

Resend with the following details.

Thank you.

With Regards

**Cynthia Ang**  
Admin Assistant  
Motor Insurance  
T +65 6430 7900  
[www.income.com.sg](http://www.income.com.sg)

**income**  
made different



At Income, we are 'In with You' on Performance, Growth, Innovation and Impact. These attributes reflect what we promise as an employer and what we want our people to exemplify.  
**Find out more at [Income.com.sg/careers](http://Income.com.sg/careers)**

**in** with you

PLEASE CONSIDER OUR ENVIRONMENT BEFORE YOU PRINT THIS EMAIL...

**From:** Cynthia Ang  
**Sent:** Tuesday, 9 July 2019 10:09 AM  
**To:** 'assignments@lkkauto.com' <assignments@lkkauto.com>; Admin-D (LKKAuto) <admin-d@lkkauto.com>  
**Cc:** Clarence Richard Anthony <clarence.anthony@income.com.sg>; Thio Tse Kiat <tsekiat.thio@income.com.sg>  
**Subject:** TP CASES FARMED OUT TO LKK ON 09/07/2019

Dear LKK,

Please assist to survey the following vehicles as per Mr Teng's instruction :-

SN	OIC	Claim No.	Vehicle	WorkShop Name	WorkShop Address	WorkShop Contact	Survey Time	OI VEH	DOA	Additional Remarks
1	Eng Huey Huey	MT/1052486-001	SLU1663C	TEAM AUTOPRO PTE LTD	10 SIN MING INDUSTRIAL ESTATE SECTOR C #01-20 SINGAPORE 575645	Peach Ang / 6258 1955		SGS3819C	06/07/2019	
2	Chryllis Quah	MT/1052455-001	SJ1671S	THIAM HENG HUAT PTE LTD	176 SIN MING DRIVE #05-14 SIN MING AUTOCARE	Steven / 82636295		SGK2950D	06/07/2019	
3		Pending advice	SML1145S	THIAM HENG HUAT PTE LTD	176 SIN MING DRIVE #05-14 SIN MING AUTOCARE	Steven / 82636295				
4	Eric Tang	MT/1049590-002	SLE2735G	THIAM HENG HUAT PTE LTD	176 SIN MING DRIVE #05-14 SIN MING AUTOCARE	Steven / 82636295		SLW1005S	31/05/2019	
5	Eng Huey Huey	MT/1052137-002	SME1876C	SK AUTOMOBILE PTE LTD	8 KAKI BUKIT AVENUE 4 #08-46 PREMIER@KAKI BUKIT	Chris / 6702 1555		FBP8126K	05/07/2019	
6	Jared Liu	MT/1052296-002	SJTB8373Y	TORQUE 5 PTE LTD	8 KAKI BUKIT AVE 4 #01-50 PREMIER @ KAKI BUKIT	Lucas / 8131 6318		WC5674J	06/07/2019	
7	Chryllis Quah	MT/1052398-002	SBM131M	VISION AUTOWORK PTE. LTD.	KAKI BUKIT AVENUE 4 #08-09 PREMIER @ KAKI BUKIT	Michelle / 6341 6789		SJF4431M	06/07/2019	
8	Azhari	MT/1033901-001	FBL7115U	HOME ADDRESS	25 KAKI BUKIT ROAD 4 #01-68 SYNERGY @ KB SINGAPORE 417800	Li Tian / 90054320		SKM1972P	17/02/2019	WORKSHOP NAME IS TUCK LIFE
9	Muhammad Airwan	MT/1050613-002	SJB9855L	PRO-JEX V2D MOTOR PTE LTD	25 KAKI BUKIT ROAD 4 #03-93 SYNERGY @ KB	Edmund / 8668-7666		FBM4589A	24/06/2019	
10	Chryllis Quah	MT/1034631-002	FBK8414E	PRO-JEX V2D MOTOR PTE LTD	25 KAKI BUKIT ROAD 4 #03-93 SYNERGY @ KB	Edmund / 8668-7666		SJW8544E	01/03/2019	
11		Pending advice	GP3838M	SM AUTOMOTIVE	BLOCK C, 1 KAKI BUKIT AVENUE 6 #01-43 SINGAPORE 417883	Suky Chong / 6747 9241				

12	Pending advice	SKQ7188B	ZOOM AUTOWERKS PTE LTD	15 KAKI BUKIT ROAD 4, BARTLEY BIZ CENTRE, #01-53	Elin Cai / 9450 7920				
----	----------------	----------	------------------------	--	----------------------	--	--	--	--

**Please contact workshops.**

Please revert to officer-in-charge after survey.

Thank you.

With Regards

**Cynthia Ang**  
Admin Assistant  
Motor Insurance  
T +65 6430 7900  
[www.income.com.sg](http://www.income.com.sg)

**Income**  
made different



PLEASE CONSIDER OUR ENVIRONMENT BEFORE YOU PRINT THIS EMAIL...

At Income, we are 'In with You' on Performance, Growth, Innovation and Impact. These attributes reflect what we promise as an employer and what we want our people to exemplify.  
**Find out more at [Income.com.sg/careers](http://Income.com.sg/careers)**

**IN** with you

Disclaimer

This e-mail contains privileged or confidential information which is intended only for the use of the recipient(s) named above. If you have received this message in error, please notify the sender immediately and delete all copies of it. Thank you.

Work Order: R032882  
 VIN: SJJ671S  
 Year: 16  
 Date: 11.19.17 17:43



BMW : 4 Series Gran Coupe - F36 (2014 - ) : 2017- (LC1) : All Rear Wheel Drive Models : Series : 18" Wheel

Front : Left

Actual	Before	Specified Range
-0°32'	-0°33'	-1°25' 0°15'
6°40'	6°40'	0°05' 0°09'
0°07'	0°25'	
13°45'	13°47'	
13°13'	13°13'	-1°55' 0°55'

Front : Right

Actual	Before	Specified Range
6°43'	6°43'	-1°25' 0°15'
0°08'	0°07'	0°05' 0°09'
13°28'	13°30'	
13°08'	13°08'	-1°55' 0°55'

Camber  
 Caster  
 Toe  
 SAI  
 Included Angle  
 Turning Angle Diff.

Front

Actual	Before	Specified Range
-0°17'	-0°12'	-0°30' 0°30'
-0°03'	-0°03'	-0°30' 0°30'
0°17'	0°17'	0°02' 0°26'
0°15'	0°32'	

Cross Camber  
 Cross Caster  
 Cross SAI  
 Total Toe  
 Cross Turn Diff.

Rear : Left

Actual	Before	Specified Range
0°11'	-1°34'	-2°10' -1°20'
	-0°04'	0°07' 0°11'

Cross Camber  
 Total Toe  
 Thrust Angle

Rear

Actual	Before	Specified Range
0°02'	-0°06'	-0°30' 0°30'
0°21'	-0°01'	0°06' 0°30'
0°01'	-0°03'	-0°12' 0°12'

Rear : Right

Actual	Before	Specified Range
-1°36'	-1°28'	-2°10' -1°20'
0°10'	0°02'	0°07' 0°11'

> **Back to OneMotoring**

## Enquire PARF/COE Rebate for Registered Vehicle

Vehicle Owner Particulars	
Owner ID Type:	Singapore NRIC
Owner ID:	843H
Vehicle Details	
Vehicle No.:	SJJ671S
Vehicle to be Exported:	No
Intended Deregistration Date:	11 Sep 2019
Vehicle Make:	B.M.W.
Vehicle Model:	430I GRAN COUPE M SPORT SR HID NAV HUD
Primary Colour:	Black
Manufacturing Year:	2016
Engine No.:	25889665B48B20B
Chassis No.:	WBA4D92040G386045
Maximum Power Output:	185.0 kW (248 bhp)
Open Market Value:	\$45,013.00
Original Registration Date:	21 Sep 2016
First Registration Date:	21 Sep 2016
Transfer Count:	0
Actual ARF Paid:	\$55,019.00
Intended PARF Rebate Details	
PARF Eligibility:	Yes
PARF Eligibility Expiry Date:	20 Sep 2026
PARF Rebate Amount:	\$41,264.00
Intended COE Rebate Details	
COE Expiry Date:	20 Sep 2026
COE Category:	E - Open Category
COE Period(Years):	10
QP Paid:	\$58,201.00
COE Rebate Amount:	\$40,676.00
<b>Total Rebate Amount:</b>	<b>\$81,940.00</b>

The information contained herein is correct as at 11 Sep 2019

OK



## SINGAPORE ACCIDENT STATEMENT

### IMPORTANT NOTICE

1. Please report correctly the details of the accident to speed up the claims process.
2. This Form must be completed by the Policyholder and/or the Authorised Driver.
3. Information provided must be as truthful and accurate as possible. Any wilful misrepresentation or withholding of material facts may allow insurance companies to repudiate policy liability.
4. The issue and acceptance of this Form by insurance companies is not an admission of policy liability on the part of the insurance companies.
5. Any false reporting may be referred to the Police for investigation.
6. This report will be forwarded by the insurers of the GIA Records Management Centre established by the General Insurance Association of Singapore (GIA) for archiving and that copies of this report will, for a fee, be made available upon application by interested parties.
7. By the lodgement of this report to the insurers, you hereby consent to the archiving of this report at the centre and to copies of the report being made available aforesaid.

### ACCIDENT STATEMENT

Date Of Report	08/07/2019 13:37
Date Of Accident	06/07/2019 16:20
Exact Location Of Accident	SLIP RD TO PIE FROM JLN ANAK BUKIT
Country/State of Loss	SINGAPORE

### DETAILS OF OWN VEHICLE

Vehicle Registration Number	SJJ671S
<b>Insured/Policyholder</b>	
Name Of Registered Owner	LEE HENG
NRIC No	S1672843H
Email Address	LEEHEENG@AVANZARE.COM.SG
Mobile Phone No	(LOCAL) +65-96381231
Alternative Phone No	OTHERS-98449633

### Vehicle Particulars

Manufacturer	BMW
Model	430I GRAN COUPE M SPORT
Exact Purpose for which vehicle was being used at time of accident	
Are you claiming under your own insurance policy for repair to your vehicle?	NO
If No, Please state action to be taken	REPORTING ONLY
Vehicle Category	PRIVATE CAR

### Insurance Company

Name of Insurance Company	AIG ASIA PACIFIC INSURANCE PTE. LTD.
Type Of Coverage	COMPREHENSIVE
Fleet Policy	NO
Policy Number	1800103897
Cover Note Number	

### Driver

Name of Driver	NG FOONG MING
NRIC No	S2560883F
Date Of Birth	18/03/1962
Occupation	INDOOR
Date Of Driving Pass	30/09/1992
Driving Experience	26 YEARS AND 9 MONTHS
Gender	FEMALE
Mobile Number	(LOCAL) +65-98449633
Fax Number	
Contact Number	
EMail Address	LEE.FOONGMING@GMAIL.COM



Address	987 BUKIT TIMAH ROAD #03-01
Postcode	589628
Was driver an employee of the Insured's Company	NO
If No, Relationship of the Driver with the Insured	SPOUSE
Vehicle Registration Number of Driver's Own Vehicle	-
	-
Insurance Company of Driver's Own Vehicle	-
	-
	-

#### General Information of the Accident

Type Of Accident	COLLISION - CHANGE/CROSS LANE
Weather Conditions	CLEAR
Road Surface	DRY

#### Other Information

Was any foreign vehicle involved in this accident?	NO
Number of vehicles (including own vehicle) involved in the accident	2
Was any body injured in the Accident?	NO
Was any injured conveyed to hospital by ambulance?	NO
Was any other material or property damaged?	YES
I have been approached by unknown person(s) soliciting/offering accident claims assistance.	NO
Number of Passengers (Including Driver)	1

#### Details of Police Action

Was the accident reported to the police?	NO
If Yes, Please state which Police Station	
Was notice of intended Prosecution given?	NO
If Yes, against whom?	

#### Circumstances of Accident

REFER TO ATTACHED STATEMENT RECORDED BY LILY - PROGRESSIVE CAR CARE PTE LTD 67415336

#### Attachment(s)

Are accident photos available for attachment?	YES
Was there any video captured by Car Camera?	NO
Was there any audio recorded?	NO

#### DETAILS OF OTHER VEHICLE PROPERTY 1

Vehicle Registration Number	SGK2950D
Vehicle Make/Model/Colour	HYUNDAI - BEIGE
Details Of Properties	
Vehicle Category	PRIVATE CAR
Name of Driver	
NRIC/Passport Number	
Contact Number	
Address	
Postcode	
Insurance Company Name	
Nature Of Damage	
No. Of Passenger (Including Driver)	

## Sketch Plan

### SKETCH PLAN

#### IMPORTANT NOTICE

1. Please report correctly the details of the accident to speed up the claims process.
2. This Form must be completed by the Policyholder and/or the Authorised Driver.
3. Information provided must be as truthful and accurate as possible. Any wilful misrepresentation or withholding of material facts may allow insurance companies to repudiate policy liability.
4. The issue and acceptance of this Form by insurance companies is not an admission of policy liability on the part of the insurance companies.
5. Any false reporting may be referred to the Police for investigation.
6. The report will be forwarded by the insurers of the GIA Records Management Centre established by the General Insurance Association of Singapore (GIA) for archiving and that copies of this report will for a fee be made available upon application by interested parties.
7. By the lodgment of this report to the insurers, you hereby consent to the archiving of this report at the centre and to copies of the report being made available aforesaid.
8. **Consent under the Personal Data Protection Act (PDPA)**

I understand, acknowledge, agree and consent that:

- (a) My insurer, my workshop and the General Insurance Association of Singapore ("GIA") may/are permitted to collect, use, disclose and/or process my personal data/personal information set out in this (form) and any other personal information provided by me or possessed by my insurer (collectively the "Personal Information") and disclose and transfer such Personal Information to all insurer(s) who have insured vehicle(s) involved in this accident (all Insurer(s) who have insured vehicle(s) involved in this accident shall be collectively referred to as the "Insurers"), the Insurers' lawyers/law firms, the Monetary Authority of Singapore and any relevant government agency/authority (such as the police), for the purpose(s) of:
- (i) processing, handling and/or dealing with my claims including the settlement of the claims and any necessary investigations relating to the claims;
  - (ii) Investigating the accident and/or my claims;
  - (iii) carrying out and/or dealing with my instructions or responding to any enquiries by me;
  - (iv) administering my claims (including the mailing of correspondence, statements, invoices, reports or notices to me, which could involve disclosure of certain personal data about me to bring about delivery of the same as well as on the external cover of envelopes/mail packages); and/or
  - (v) complying with applicable law in administering, processing, handling and/or dealing with my claims (collectively the "Purposes")
- (b) all insurer(s) who have insured vehicle(s) involved in this accident and the Insurers' lawyers/law firms, may/are permitted to collect, use, disclose and/or process my Personal Information for one or more of the above Purposes; and
- (c) my Personal Information may/can be disclosed by any of the Insurers and/or GIA to their third party service providers or agents (including their lawyers/law firms), which may be sited outside of Singapore, for one or more of the above Purposes.
- (d) my Personal Information will also be collected and used to compile claims history for the purpose of fraud detection, investigation and management in present and all future claims.
- (e) the information so collected under (d) above may be shared / disclosed:
- (i) to all insurers and/or any other third parties that assist in evaluating, investigating, controlling or managing fraud, regulators, law enforcement and government agencies as reasonably required for the purposes stated, or
  - (ii) for complying with requirements under any regulations, laws or court orders.

  
\_\_\_\_\_  
Policyholder's Signature

Date & Time: 8/7/2019  
1 pm

  
\_\_\_\_\_  
Driver's Signature  
(if driver is not the policyholder)

Date & Time: 8/7/2019  
1 pm

  
\_\_\_\_\_  
Reporting Centre Personnel's Signature

Name:  
NRIC/FIN No.:

Sketch Plan #2

SKETCH PLAN

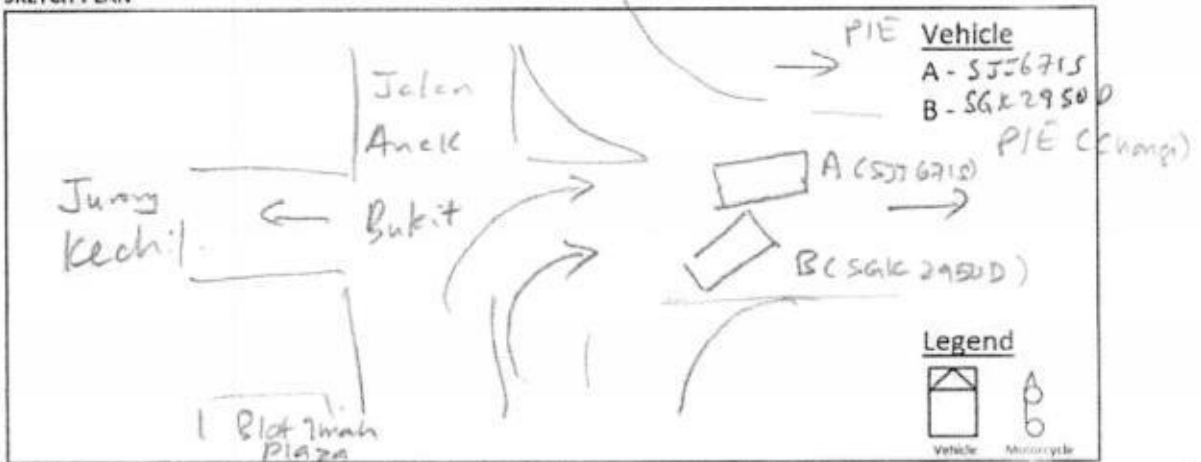

DESCRIBE CIRCUMSTANCES OF THE ACCIDENT

On 6 July (Saturday) at about 4:20pm, I was driving from Bukit Tinjau Plaza to the PIE (Changi). I was the first car at the traffic light junction of the slip road from Jalan Anek Bukit. I was in the left turning lane. After the green light came on, I turned into the slip road. After I had entered the slip road, I heard a loud bang and felt a collision (impact) on my right side of the car near the rear. I stopped my car immediately. When I came out, I saw the beige car that had collided with mine (SGK 2950D). We checked, neither were injured. My car (SJJ 6713) was had scratches on the right side, right rear door. This car was had scratches on his front left bumper mudguard. His car also had scratches on the front right mudguard and left back mudguard. He said these last two scratches were from previous accidents. They were not caused by this collision.

DECLARATION

I/We declare the foregoing particulars are true in every respect. Please be advised that your insurer may have a fourteen (14) days clause whereby the claim against own policy must be made within the stipulated timeframe from the day of occurrence. Kindly check your policy for more details.

Policyholder's Signature  
Date & Time: 8/7/2017  
1 pm

Driver's Signature  
(If driver is not the policyholder)  
Date & Time: 8/7/2017  
1 pm

Reporting Centre Personnel's Signature  
Name:  
NRIC/FIN No.:

Repair Estimate

# Thiam Heng Huat Pte Ltd

176 Sin Ming Drive #05-14 Sin Ming Autocare Singapore 575721  
 Mobile: (65) 8263 6295 Email: thiamhenghuat@gmail.com

Make/Model: BMW 430i GRANCOUPE  
 Engine/Chassis No.: WBA4D92040G386045  
 Date of accident:  
 Damaged area: O/S

Date: 11/07/2019  
 Claim Type: TP  
 VRN: SJJ6715

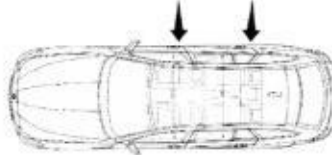

List items				
S/N	Parts description	QTY	UNIT PRICE	AMOUNT
1	Front door o/s <i>X Repair</i>	1	\$ 1,180.00	\$ 1,180.00
2	Front door window outer channel o/s <i>X SNN</i>	1	\$ 113.00	\$ 113.00
3	Front door weatherstrip o/s <i>X</i>	1	\$ 265.00	\$ 265.00
4	Rear door o/s <i>X Repair</i>	1	\$ 1,095.00	\$ 1,095.00
5	Rear door window outer channel o/s <i>X SNN</i>	1	\$ 145.00	\$ 145.00
6	Rear door weatherstrip o/s <i>X</i>	1	\$ 295.00	\$ 295.00
7	Rear fender o/s <i>X Repair X</i>	1	\$ 729.00	\$ 729.00
8	Rear bumper <i>X</i>	1	\$ 793.00	\$ 793.00
9	Rear bumper side retainer <i>X</i>	2	\$ 65.00	\$ 130.00
10	Rocker panel o/s <i>X SNN</i>	1	\$ 684.00	\$ 684.00
11	Rocker panel garnish o/s <i>X</i>	1	\$ 318.00	\$ 318.00
<b>Subtotal</b>				<b>\$ 5,747.00</b>
<b>List discount</b>				<b>10.00%</b>
<b>Total</b>				<b>\$ 5,172.30</b>

Special nett items				
No.	Parts description	QTY	UNIT PRICE	AMOUNT
1	Front door inner trim board clips o/s <i>X SNN</i>	8	\$ 5.50	\$ 44.00
2	Rear door inner trim board clips o/s <i>X SNN</i>	8	\$ 5.50	\$ 44.00
3	Rear bumper clips <i>X</i>	10	\$ 5.50	\$ 55.00
4	Rocker panel sealant o/s <i>X</i>	1	\$ 60.00	\$ 60.00
5	Rear alloy wheel 18" <i>X Cut</i>	1	\$ 450.00	\$ 450.00
6	Rear tyre 255/40R18 <i>X SNN</i>	1	\$ 280.00	\$ 280.00
7	Sundries <i>X SNN</i>	1	\$ 50.00	\$ 50.00
<b>Total</b>				<b>\$ 983.00</b>

Labour			
No.	Description	Work unit	Amount
1	To dismantle / renew accident damaged portion. To panel beat, reshape, straighten, orientate and align repair / replacement parts.	5	\$ 1,000.00

*600*

Repair Estimate

2	To disconnect n/s doors wire harness of electrical components to facilitate repairs, reconnect and check functions of power windows.	0.25	\$	50.00
3	To remove and refit n/s doors components to replace both n/s doors, check alignment.	1	\$	200.00
4	To remove and refit n/s rear fender glass to facilitate repair.	0.5	\$	100.00
5	To remove and replace n/s rear tyre & rim. To perform tyre balancing.	0.25	\$	50.00
6	To conduct computerized wheel alignment.	0.5	\$	100.00
7	To remove and refit n/s rear undercarriage for replacement of parts.	0.5	\$	100.00
8	Supply spray paint material and necessary items to respray both n/s doors, n/s rear fender, n/s rocker panel, rear bumper and other affected area / panel.	5	\$	1,000.00
9	To rust proof all affected portions after repair.	0.25	\$	50.00
<b>Total labour</b>			<b>\$</b>	<b>2,650.00</b>

X  
X } NN  
X } NN  
20  
80  
X NN  
750  
X NN

<b>Estimate Grand Total</b>	<b>\$</b>	<b>8,805.30</b>
-----------------------------	-----------	-----------------

LKK Auto Consultants hence notify the Repairer of the following:

- To resurvey before/after spray painting
- To display damaged part(s) during resurvey
- Parts prices are subject to confirmation
- Third party survey is on a "Without Prejudice" basis
- No illegal modification(s) is allowed
- Supplementary item(s) must be resurveyed **and** is subject to final approval from Insurance Company

Acknowledged by Repairer  
Signature:  
Date:

5 Days.



## LKK Auto Consultants Pte Ltd

51 Ubi Ave 1 #01-25 Paya Ubi Industrial Park, Singapore 408933

TEL: 6256 3561 FAX: 6256 4315

Reg. No: 199607198R GST Reg. No. 19-9607198-R

<b>DAMAGE ASSESSMENT REPORT</b>			
NTUC INCOME INSURANCE CO-OPERATIVE LTD		Ref: CS/INC19012151/Gff3n2	
73 BRAS BASAH ROAD		Date: 12-09-2019	
#05-01 NTUC TRADE UNION HOUSESINGAPORE			
189556			
ATTN: CHRILLIS QUAH		Code: INC	
1. Policy Particulars :- THIRD PARTY CLAIM			
Insured Veh.	SGK 2950D	Veh. Inspected	SJJ 671S
Policy No.		Coverage (\$)	0.00
Claim No.	MT/1052455-001	Excess (\$)	0.00
Assign From	CYNTHIA ANG	Assign Date	09/07/2019
2. Vehicle Particulars & Condition			
Make & Model	BMW 430I	c.c	1998
Engine No.	HIDDEN	Year of Reg.	2016
Chassis No.	WBA4D92040G386045	Colour	BLACK
Odometer	55793 KM	Steering	IN ORDER
Brakes	IN ORDER	Modification	STANDARD ALLOY RIM
General	GOOD		
3. Conditions of Tyres			
	Size	Make	Balance
R/H Front Tyre	255/40 ZR18	MICHELIN	6 mm
L/H Front Tyre	255/40 ZR18	MICHELIN	6 mm
R/H Rear Tyre	255/40 ZR18	MICHELIN	6 mm
L/H Rear Tyre	255/40 ZR18	MICHELIN	6 mm
4. Description of Damages			
THE VEHICLE SUSTAINED DAMAGES AT THE O/S BODY. DAMAGES SEE DETAILS.			
5. General Information			
Accident Date	06/07/2019	Inspect Date / Time	11/07/2019 ( 01:30 PM )
Survey held at	THIAM HENG HUAT PTE LTD 176 SIN MING DRIVE #05-14 SINGAPORE 575721		
5a. Remarks			
A)THE INSPECTION WAS CONDUCTED ON A"WITHOUT PREJUDICE" BASIS. B)IN ACCORDANCE TO YOUR INSTRUCTIONS, WE HAVE NOT AUTHORISED REPAIRS.			
5b. Estimate Days of Repair			
ESTIMATED NORMAL PERIOD FOR REPAIR:		<b>5 Working Days</b>	



## LKK Auto Consultants Pte Ltd

51 Ubi Ave 1 #01-25 Paya Ubi Industrial Park, Singapore 408933

TEL: 6256 3561 FAX: 6256 4315

Reg. No: 199607198R GST Reg. No. 19-9607198-R

Page No.:1 of 2

### ADJUSTMENT ON REPAIR COST FOR VEHICLE NO. SJJ 671S

Qty	Description of Parts	Condition	Estimate By Workshop (\$)	Our Adjusted (\$)
<b><u>REPLACEMENT OF PARTS</u></b>				
1	FRONT DOOR O/S	TO REPAIR SEE LABOUR	1,180.00	-
1	FRONT DOOR WINDOW OUTER CHANNEL O/S	NOT NECESSARY	113.00	-
1	FRONT DOOR WEATHERSTRIP O/S	NOT NECESSARY	265.00	-
1	REAR DOOR O/S	TO REPAIR SEE LABOUR	1,095.00	-
1	REAR DOOR WINDOW OUTER CHANNEL O/S	NOT NECESSARY	145.00	-
1	REAR DOOR WEATHERSTRIP O/S	NOT NECESSARY	295.00	-
1	REAR FENDER O/S	TO REPAIR SEE LABOUR	729.00	-
1	REAR BUMPER	NOT NECESSARY	793.00	-
2	REAR BUMPER SIDE RETAINER @\$65.00	NOT NECESSARY	130.00	-
1	ROCKER PANEL O/S	NOT NECESSARY	684.00	-
1	ROCKER PANEL GARNISH O/S	NOT NECESSARY	318.00	-
	LESS 10% DISCOUNT		-574.70	-
			5,172.30	-
<b><u>SPECIAL NETT ITEMS</u></b>				
8	FRONT DOOR INNER TRIM BOARD CLIPS O/S @\$5.50 (SN)	NOT NECESSARY	44.00	-
8	REAR DOOR INNER TRIM BOARD CLIPS O/S @\$5.50 (SN)	NOT NECESSARY	44.00	-
10	REAR BUMPER CLIPS @\$5.50 (SN)	NOT NECESSARY	55.00	-
1	ROCKER PANEL SEALANT O/S (SN)	NOT NECESSARY	60.00	-
1	REAR ALLOY WHEEL 18" (SN)	CUT	450.00	450.00
1	REAR TYRE 255/40 R18 (SN)	NOT NECESSARY	280.00	-
1	SUNDRIES (SN)	NOT NECESSARY	50.00	-
			983.00	450.00
<b><u>LABOUR</u></b>				
	TO DISMANTLE/RENEW ACCIDENT DAMAGED PORTION.TO PANEL BEAT,RESHAPE,STRAIGHTEN, ORIENTATE AND ALIGN REPAIR/REPLACEMENT PARTS.INCLUSIVE OF THE REPAIR OF FRONT DOOR O/S,REAR DOOR O/S AND REAR FENDER O/S.		1,000.00	600.00

Report Ref No. CS/INC19012151/Gtf3n2





**LKK Auto Consultants Pte Ltd**

51 Ubi Ave 1 #01-25 Paya Ubi Industrial Park, Singapore 408933

TEL: 6256 3561 FAX: 6256 4315

Reg. No: 199607198R GST Reg. No. 19-9607198-R

Page No.:2 of 2

Qty	Description of Parts	Condition	Estimate By Workshop (\$)	Our Adjusted (\$)
	TO DISCONNECT N/S DOORS WIRE HARNESS OF ELECTRICAL COMPONENTS TO FACILITATE REPAIRS,RECONNECT AND CHECK FUNCTIONS OF POWER WINDOWS.	NOT NECESSARY	50.00	-
	TO REMOVE AND REFIT N/S DOORS COMPONENTS TO REPLACE BOTH N/S DOORS,CHECK ALIGNMENT.	NOT NECESSARY	200.00	-
	TO REMOVE AND REFIT N/S REAR FENDER GLASS TO FACILITATE REPAIR.	NOT NECESSARY	100.00	-
	TO REMOVE AND REPLACE N/S REAR TYRE & RIM.TO PERFORM TYRE BALANCING.		50.00	20.00
	TO CONDUCT COMPUTERIZED WHEEL ALIGNMENT.		100.00	80.00
	TO REMOVE AND REFIT N/S REAR UNDERCARRIAGE FOR REPLACEMENT OF PARTS.	NOT NECESSARY	100.00	-
	SUPPLY SPRAY PAINT MATERIAL AND NECESSARY ITEMS TO RESPRAY BOTH N/S DOORS,N/S REAR FENDER,N/S ROCKER PANEL,REAR BUMPER AND OTHER AFFECTED AREA/PANEL.		1,000.00	750.00
	TO RUST PROOF ALL AFFECTED PORTIONS AFTER REPAIR.	NOT NECESSARY	50.00	-
			2,650.00	1,450.00
<b>GRAND TOTAL</b>			<b>8,805.30</b>	<b>1,900.00</b>
<b>RECOMMENDED COST OF REPAIRS (CONFIRMED)</b>				<b>1,900.00</b>

Report Ref No. CS/INC19012151/Gtf3n2

XING GUO QIANG

M.MATAI, AMSAE-A

Automotive Assessor

K.K.LAU CPT(RET)

BEng(Hons),B.Bus,MBA,PEng,PE,  
MinstAEA,MASME,MIRTE

REGD Auto Consultant-SAE, Licensed Appraiser

DISCLAIMER OF LIABILITY TO THIRD PARTIES:- This Report is made solely for the use and benefit of the Client named on the front page of this Report.

No liability of responsibility whatsoever, in contract or tort, is accepted to any third party who may rely on the Report wholly or in part. Any third party acting or relying on this Report, in whole or in part, does so at his or her own risk.