

22/02/2007

ASS. REC. BY:

REF: CS/MSG19012143/BTf327 Special Instruction:

Surveyor: Rita LimASSIGNMENT (Office)From (Person): Crystal Lee of MS14 Date/Time: 9/7/19 @ 1-40pm

Estimated Cost: _____ Bill to: _____

OD TP / WS / TP RES / OD RES / EVA / INV / MV / CSTo Inspect Vehicle No: SKR 7107E Insured: SMM 1090Kat Workshop m/s Soon Kiang Motor Tel: 9877 8805of Blk 13 Defu Lane 10 # 01-430Policy No: A29127833MCY Claim No: 599496 66365355

Sum Insured: _____ Excess: _____

Make of Veh: _____ D.O.A. 7/7/2019
(Client's Record)

CA / REV / REP. / REV 24 HRS

Date/Time: 2:35pm 9/7/2019 Person Contacted: Mr. Lai H.O.D. Endorsement: _____Vehicle IN/OUT

Date/Time	Action/Instruction
	<u>SKR 7107E: X</u>
	<u>SMM 1090K: NA/MSG19011745/1/4</u> D.O.A. <u>02/07/2019</u>

ASSIGNMENT

From Date: 10-7-2019

Estimated Cost

OD / TP / WS / TP RES / OD RES / EVA / INV / MV

To inspect Vehicle No: SKR 7107E

at Workshop n/a: Soon Kiang Motor

at BIK 13 Defu Lane 10 #01-430

Insured

Policy No

Claims No

Sum Insured

Excess

(Client's Record)

Make of Veh:

(Policy Condition)

Remark: The veh had commenced its repair at the time of inspection

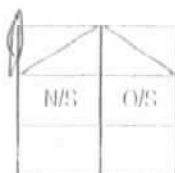

Bal. or Market Value

IDAC Accident Report

Consistent? Yes or No

GIA / PR Seen

Consistent? Yes or No

Est. Repairs

3

days

Res

Yes or No

Lump Sum

%

3 Val

Yes or No

CA / REV / REP / 24 HRS

up

Date

Person Contacted

Vehicle: IN / OUT

Veh No SKR 7107E

Yr Regr: 3/3 /2015

Type: M.Cat / M.Cycle / Bus / Van / Lorry / Taxi / Prime Mover /

Truck / Trailer or

Make: Honda Vezel 1.5

c.c. 1,496

Colour: Silver

A/C: Insured / Std / NI / NA

Sp. Reading: 91466

T/Radio: Insured / Std / NI / NA

Eng/No: L15B3516295

C/No: RU11016279

Gen. Cond: Good / Fair / Poor / Burnt

Steering: Disorder / Jammed / Leaked / Burnt or

Brake: Disorder / Jammed / Leaked / Burnt or

Modi: Nil / S/Brim / STD A/Rim or

Tyre Size: F: 215/60/16

R: 215/60/16

BS / DUN / EXNOVA / GY / FS / LIZA / MIC / OHTSU / PIR / SUMI /

TOYO / YOKO or

Front

Rear

R/Bal.

7

mm

R/Bal.

7

mm

L/Bal.

7

mm

L/Bal.

7

mm

D.O.A.

7/7/19

D.O.A.

10/7/19

Survey held at

Soon Kiang Motor

Des. of Damages: Frl / Rear / O/S / N/S / U/C / Rooftop or

The U/C / Chassis frame / Body Structure affected due to collision

Date / Time

Action / Instruction

Range 3,000/2 - 4,000/2

L/S 1,500/2

TCim line
= 1/8/19

Confirm with Mr Lai, 3 days.

MV 55,000/2

PV 40,725/2

NV 16,075/2

RECEIVED 02 AUG 2019

TCim line
29/7/19

Date/Time, File Pass to?



: Preli. Report

Days Of Repair:

3

1) UB Typist



: Final Report

Resurvey No. of Trip:

Date/Time, File Return to?

2)

Add Fee:



: Site Insp (\$



: Interview (\$



: Tech. Invs (\$



: Weekend (\$

Report Format:

TP

Lump Sum / L.B.I. (\$

1,500

Survey Foot:

150

Interpretation:

) 3 x 150, 31

) Photos

) Others

)

TOTAL

11

161

Nivitha (LKK Auto)

From: Crystal Lee <crystal_lee@sg.msig-asia.com>
Sent: Tuesday, 9 July 2019 1:40 PM
To: assignments@lkkauto.com; admin-d@lkkauto.com
Cc: Ong Zi Hui
Subject: Survey Request - Manual Assigned

Importance: High

PRE-REPAIR SURVEY NOTICE - ACCIDENT INVOLVING SKR7107E & SMM1090K (MSIG) ON 07/07/2019

Manual Assigned

Dear LKK,

Refer to the email below and attachment, please arrange survey the vehicle.

We'll assign via Merimen once we receive the assignment from Motor Team.

Please contact us ASAP if you cannot attend this assignment

Thank you & Best regards,
Crystal Lee
Admin Officer, Claims Services (In-House Survey)
D: +65 6594 2535 | F: +65 6643 1349 | crystal_lee@sg.msig-asia.com



MSIG

MSIG Insurance (Singapore) Pte Ltd 16 Raffles Quay, #24-01 Hong Leong Building, Singapore 048581 | T: +65 6220 9644 | F: +65 6225 6371 | Co. Reg. No. 200412212G | msig.com.sg



A Member of **MS&AD** INSURANCE GROUP

From: Nabilah Rasol
Sent: Tuesday, 9 July, 2019 12:04 PM
To: 'Doreen' <doreen@crlpractice.com>
Cc: Jowyn Tay <jowyn_tay@sg.msig-asia.com>
Subject: RE: PRE-REPAIR SURVEY NOTICE - ACCIDENT INVOLVING SKR7107E & SMM1090K (MSIG) ON 07/07/2019

Hi Doreen,

Thank you for your selection.

We will proceed to assign LKK Auto Consultants Pte Ltd via Merimen at our end and update you upon confirmation.

Please do not contact them directly to prevent confusion.

Please be informed that our surveyor will also be conducting a post repair inspection within the stipulated timeline under the protocol.

Have a great week ahead!

Nabilah Rasol (Ms)

Admin Officer, Claims Services (Motor)

Direct line +65 6643 1335 | Direct fax +65 6225 7402 | nabilah_rasol@sg.msig-asia.com



MSIG Insurance (Singapore) Pte Ltd 16 Raffles Quay, #24-01 Hong Leong Building, Singapore 048581 | T: +65 6220 9644 | F: +65 6225 6371 | Co. Reg. No. 200412212G | msig.com.sg



A Member of **MS&AD** INSURANCE GROUP

From: Doreen [<mailto:doreen@crlpractice.com>]

Sent: Tuesday, 9 July, 2019 11:22 AM

To: Nabilah Rasol <nabilah_rasol@sg.msig-asia.com>

Cc: Jowyn Tay <jowyn_tay@sg.msig-asia.com>

Subject: RE: PRE-REPAIR SURVEY NOTICE - ACCIDENT INVOLVING SKR7107E & SMM1090K (MSIG) ON 07/07/2019

EXTERNAL EMAIL: Be careful when you click any links or open any attachment(s).

WITHOUT PREJUDICE

Dear Nabila

Thank you for your reply.

Our client is agreeable to have LKK Auto Consultants Pte Ltd as the single joint expert surveyor for this matter.

Please be informed that our client's vehicle can be inspected at **M/s Soon Kiang Motor at Blk 13 Defu Lane 10 #01-430 Singapore 539194.**

Please call the repairer, **Mr Lai at mobile phone no. 98778805 to confirm the date and time of your pre-repair survey.**

Doreen Tan

SL Law Chambers

From: Nabilah Rasol [mailto:nabilah_rasol@sg.msig-asia.com]

Sent: Tuesday, July 09, 2019 10:19 AM

To: 'Doreen' <doreen@crlpractice.com>

Cc: Jowyn Tay <jowyn_tay@sg.msig-asia.com>

Subject: RE: PRE-REPAIR SURVEY NOTICE - ACCIDENT INVOLVING SKR7107E & SMM1090K (MSIG) ON 07/07/2019

Hi Doreen,

We refer to your email dated 08/07/2019.

Please choose one surveyor from the list that you wish for us to appoint to conduct the pre-repair inspection:

- 1) LKK Auto Consultants Pte Ltd
- 2) Formteam Consultancy Pte Ltd
- 3) Automobile Inspection Services Pte Ltd
- 4) STA Inspection Pte Ltd
- 5) **MSIG In-House Surveyors**

This Fast-Lane settlement option is for clear-cut liability which MSIG will expedite offer @ 100% with express payment. Priority will be given to those opted for our in-house surveyor

To facilitate an expeditious claim settlement, we hope you are agreeable for the above surveyor to be the SJE (Single Joint Expert).

If not, you may wish to nominate any of the 10 surveyors listed below as the SJE, depending on their availability:

1) Calvin Ang	6) Frankie Pang
2) Kenneth Kong	7) Ng You Han
3) Marcus Chua	8) Gary Soon
4) Henry Ng	9) Chow Bo Xiong
5) Lau Kwok Kwong	10) Axel Lee

NB:

(a) *Fast lane settlement is not applicable for cases that liability is in dispute*

(b) If both of us could not agree with each other's list of nominated SJE, we may still proceed to appoint a motor surveyor to conduct a pre repair survey & post repair inspection within the timeline stipulated under the NIMA protocol.

We have created a dedicated motor survey mailbox for your motor survey request and pre-repair inspection. Moving forward, please email your survey request to motorsurvey@sg.msig-asia.com

Thank you.

Have a great week ahead!

Nabilah Rasol (Ms)

Admin Officer, Claims Services (Motor)

Direct line +65 6643 1335 | Direct fax +65 6225 7402 | nabilah_rasol@sg.msig-asia.com



MSIG

MSIG Insurance (Singapore) Pte Ltd 16 Raffles Quay, #24-01 Hong Leong Building, Singapore 048581 | T: +65 6220 9644 | F: +65 6225 6371 | Co. Reg. No. 200412212G | msig.com.sg



A Member of **MS&AD** INSURANCE GROUP

From: Doreen [<mailto:doreen@crlpractice.com>]

Sent: Tuesday, 9 July, 2019 10:01 AM

To: Nabilah Rasol <nabilah_rasol@sg.msig-asia.com>

Subject: FW: PRE-REPAIR SURVEY NOTICE - ACCIDENT INVOLVING SKR7107E & SMM1090K ON 07/07/2019

EXTERNAL EMAIL: Be careful when you click any links or open any attachment(s).

Dear Nabilah – kindly look into our email on 08.07.2019 and appreciate your assistance to expedite the matter.

Thank you and best regards

Doreen

From: Doreen [<mailto:doreen@crlpractice.com>]

Sent: Monday, July 08, 2019 2:10 PM

To: 'motorsurvey@sg.msig-asia.com' <motorsurvey@sg.msig-asia.com>

Subject: PRE-REPAIR SURVEY NOTICE - ACCIDENT INVOLVING SKR7107E & SMM1090K ON 07/07/2019

WITHOUT PREJUDICE

Dear Sirs

SUBJECT: NOTICE TO INSURER TO CONDUCT PRE-REPAIR SURVEY
ACCIDENT INVOLVING SKR7107E & SMM1090K ON 07/07/2019

We are instructed by Mr Tai Chung Yiang Solomon to notify you of a road traffic accident on 7th July 2019 at about 11:00am at the junction of Flower Road and Kovan Road involving our client's vehicle registration number SKR7107E and vehicle registration number SMM1090K driven by you/your driver at the material time.

As a result of the accident, our client's vehicle has been damaged. Before our client proceeds to repair the damaged vehicle at his appointed workshop, please let us know within 2 working days of your receipt of this notice whether you or your insurer would like to conduct a pre-repair survey of the vehicle. If we do not receive any reply from you within the stipulated timeline, our client shall proceed to repair the vehicle without further reference to you.

Doreen Tan

SL LAW CHAMBERS
Tel: 62924667

CONFIDENTIALITY NOTICE

This e-mail (including any attachments) may contain information that is privileged or confidential. The sending of this e-mail to any person other than the intended recipient is not a waiver of the privilege or confidentiality that attaches to it. If you are not the intended recipient, please notify the sender immediately, delete the email and do not copy, distribute or disclose its contents.

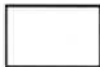

Virus-free. www.avg.com

SINGAPORE ACCIDENT STATEMENT

IMPORTANT NOTICE

1. Please report correctly the details of the accident to speed up the claims process.
2. This Form must be completed by the Policyholder and/or the Authorised Driver.
3. Information provided must be as truthful and accurate as possible. Any wilful misrepresentation or withholding of material facts may allow insurance companies to repudiate policy liability.
4. The issue and acceptance of this Form by insurance companies is not an admission of policy liability on the part of the insurance companies.
5. Any false reporting may be referred to the Police for investigation.
6. This report will be forwarded by the insurers of the GIA Records Management Centre established by the General Insurance Association of Singapore (GIA) for archiving and that copies of this report will, for a fee, be made available upon application by interested parties.
7. By the lodgement of this report to the insurers, you hereby consent to the archiving of this report at the centre and to copies of the report being made available aforesaid.

ACCIDENT STATEMENT	
Date Of Report	08/07/2019 09:12
Date Of Accident	07/07/2019 11:00
Exact Location Of Accident	JUNCTION OF KOVAN RD / FLOWER ROAD
Country/State of Loss	SINGAPORE
DETAILS OF OWN VEHICLE	
Vehicle Registration Number	SKR7107E
Insured/Policyholder	
Name Of Registered Owner	TAI CHUNG YIANG SOLOMON
NRIC No	S1615802Z
Email Address	SOLOMON_TAI@YAHOO.COM
Mobile Phone No	(LOCAL) +65-98194022
Alternative Phone No	OTHERS-98194022
Vehicle Particulars	
Manufacturer	HONDA
Model	VEZEL-1.5 (A)
Exact Purpose for which vehicle was being used at time of accident	PRIVATE USE
Are you claiming under your own insurance policy for repair to your vehicle?	NO
If No, Please state action to be taken	THIRD PARTY
Vehicle Category	PRIVATE CAR
Insurance Company	
Name of Insurance Company	NTUC INCOME INSURANCE CO-OPERATIVE LTD
Type Of Coverage	COMPREHENSIVE
Fleet Policy	NO
Policy Number	5070198949-04
Cover Note Number	03/03/2019 - 02/03/2020
Driver	
Name of Driver	TAI CHUNG YIANG SOLOMON
NRIC No	S1615802Z
Date Of Birth	03/09/1963
Occupation	INDOOR
Date Of Driving Pass	25/03/1986
Driving Experience	33 YEARS AND 3 MONTHS
Gender	MALE
Mobile Number	(LOCAL) +65-98194022
Fax Number	
Contact Number	OTHERS-98194022
Email Address	SOLOMON_TAI@YAHOO.COM

Address	26 GLASGOW ROAD #05-12
Postcode	549345
Was driver an employee of the Insured's Company	NO
If No, Relationship of the Driver with the Insured	OWNER
Vehicle Registration Number of Driver's Own Vehicle	-
	-
	-
Insurance Company of Driver's Own Vehicle	-
	-
	-

General Information of the Accident

Type Of Accident	COLLISION - MAJOR/MINOR RD
Weather Conditions	CLEAR
Road Surface	DRY

Other Information

Was any foreign vehicle involved in this accident?	NO
Number of vehicles (including own vehicle) involved in the accident	2
Was any body injured in the Accident?	NO
Was any injured conveyed to hospital by ambulance?	NO
Was any other material or property damaged?	YES
I have been approached by unknown person(s) soliciting/offering accident claims assistance.	NO
Number of Passengers (Including Driver)	2
Passenger 1	NAME: : ELAINE WONG
	GENDER: : FEMALE

Details of Police Action

Was the accident reported to the police?	NO
If Yes, Please state which Police Station	
Was notice of intended Prosecution given?	NO
If Yes, against whom?	

Circumstances of Accident

MY VEHICLE WAS TRAVELLING STRAIGHT ALONG FLOWER ROAD. I WAS GOING STRAIGHT AHEAD. VEHICLE B ON THE SIDE ROAD (KOVAN ROAD) FAILS TO STOP AND LOOKOUT FOR ONCOMING TRAFFIC AND DROVE PAST THE STOP LINE, THUS HIT ONTO MY VEHICLE FRONT LEFT PORTION. NO ONE WAS INJURED.

Attachment(s)

Are accident photos available for attachment?	YES
Was there any video captured by Car Camera?	NO
Was there any audio recorded?	NO

DETAILS OF OTHER VEHICLE PROPERTY 1

Vehicle Registration Number	SMM1090K
Vehicle Make/Model/Colour	HONDA SHUTTLE
Details Of Properties	FRONT PORTION
Vehicle Category	PRIVATE CAR
Name of Driver	LAU SIN KOW
NRIC/Passport Number	S2634923J
Contact Number	
Address	
Postcode	
Insurance Company Name	

Nature Of Damage

No. Of Passenger (Including Driver)

Passenger 1

2

NAME: : PASSENGER

GENDER: : FEMALE

Sketch Plan Pg. 1

NHTC Income Motor Service Centre

Vehicle No:

Report Date: 8/7/2019 Start

Report No: MT

DOA

Make Model

Reporting Type: TP End

SKETCH PLAN

IMPORTANT NOTICE

1. Please report **correctly** the details of the accident to speed up the claims process.
2. This Form must be **completed** by the Policyholder and/or the Authorised Driver.
3. Information provided must be as **truthful and accurate as possible**. Any wilful misrepresentation or withholding of material facts may allow insurance companies to **repudiate policy liability**.
4. The issue and acceptance of this Form by insurance companies is not an admission of policy liability on the part of the insurance companies.
5. **Any false reporting may be referred to the Police for investigation.**
6. The report will be forwarded by the insurers of the GIA Records Management Centre established by the General Insurance Association of Singapore (GIA) for archiving and that copies of this report will for a fee be made available upon application by interested parties.
7. By the lodgement of this report to the insurers, you hereby consent to the archiving of this report at the centre and to copies of the report being made available aforesaid.

8. Consent under the Personal Data Protection Act (PDPA)

I understand, acknowledge, agree and consent that

(a) My insurer, my workshop and the General Insurance Association of Singapore ("GIA") may/are permitted to collect, use, disclose and/or process my personal data/personal information set out in this (form) and any other personal information provided by me or possessed by my insurer (collectively the "Personal Information") and disclose and transfer such Personal Information to all insurer(s) who have insured vehicle(s) involved in this accident (all insurer(s) who have insured vehicle(s) involved in this accident shall be collectively referred to as the "Insurers"), the Insurers' lawyers/law firms, the Monetary Authority of Singapore and any relevant government agency/authority (such as the police), for the purpose(s) of:

- (i) processing, handling and/or dealing with my claims including the settlement of the claims and any necessary investigations relating to the claims;
- (ii) investigating the accident and/or my claims;
- (iii) carrying out and/or dealing with my instructions or responding to any enquiries by me;
- (iv) administering my claims (including the mailing of correspondence, statements, invoices, reports or notices to me, which could involve disclosure of certain personal data about me to bring about delivery of the same as well as on the external cover of envelopes/mail packages); and/or
- (v) complying with applicable law in administering, processing, handling and/or dealing with my claims (collectively the "Purposes")

(b) all insurer(s) who have insured vehicle(s) involved in this accident and the Insurers' lawyers/law firms, may/are permitted to collect, use, disclose and/or process my Personal Information for one or more of the above Purposes; and

(c) my Personal Information may/can be disclosed by any of the Insurers and/or GIA to their third party service providers or agents (including their lawyers/law firms), which may be sited outside of Singapore, for one or more of the above Purposes.

(d) my Personal Information will also be collected and used to compile claims history for the purpose of fraud detection, investigation and management in present and all future claims.

(e) the information so collected under (d) above may be shared / disclosed:

- (i) to all insurers and/or any other third parties that assist in evaluating, investigating, controlling or managing fraud, regulators, law enforcement and government agencies as reasonable required for the purposes stated; or

- (ii) for complying with requirements under any regulations, law or court orders.

Policyholder's Signature
Date & Time:

8/7/2019 9:24

Driver's Signature (If driver is not the policyholder)
Date & Time:

8/7/2019 9:24

Reporting Centre Personnel's Sign
Name: Chen JunLiang
NRIC/Fin No: S990765

> Back to OneMotoring

Enquire PARF/COE Rebate for Registered Vehicle

Vehicle Owner Particulars	
Owner ID Type:	Singapore NRIC
Owner ID:	802Z
Vehicle Details	
Vehicle No.:	SKR7107E
Vehicle to be Exported:	No
Intended Deregistration Date:	29 Jul 2019
Vehicle Make:	HONDA
Vehicle Model:	VEZEL 1.5X
Primary Colour:	Silver
Manufacturing Year:	2014
Engine No.:	L15B3516295
Chassis No.:	RU11016279
Maximum Power Output:	96.0 kW (128 bhp)
Open Market Value:	\$18,099.00
Original Registration Date:	03 Mar 2015
First Registration Date:	03 Mar 2015
Transfer Count:	0
Actual ARF Paid:	\$8,099.00
Intended PARF Rebate Details	
PARF Eligibility:	Yes
PARF Eligibility Expiry Date:	02 Mar 2025
PARF Rebate Amount:	\$6,074.00
Intended COE Rebate Details	
COE Expiry Date:	02 Mar 2025
COE Category:	A - Car up to 1600cc & 97kW (130bhp)
COE Exemption (Years):	10
QP Paid:	\$62,002.00
COE Rebate Amount:	\$34,651.00
Total Rebate Amount:	\$40,725.00

The information contained herein is correct as at 29 Jul 2019

OK

Dep 9,600/2

MV 55,600/2

PV 40,725/2

NV 16,075/2

TGum
Mun
29/7/19

Best Car Repair Workshops in Singapore

Browse more than 3,000 car workshops in Singapore.

You can read customers' reviews & ratings on their services too.

Post an Advertisement
Sell it yourself! Advertise it at just
\$58 until it's SOLD!

[Post an Ad](#)
[Advertiser Login](#)
[Ways of Selling](#)

New 5 Years Coe Renewal Honda Fit 1.3A



3.08% up a Sta Grade B No Major
Damage 2 Year Warranty \$1600
Down Monthly Pm \$438
GV Credit Pte Ltd [StarKit](#)



Browse by Category ▼

« Back (1 2 3 4 5 6) Next »

Sort by Date Posted ▼

20 results/page ▼

115 vehicles

Honda Vezel

Advanced Search 🔍

Make	Model	Price	Depreciation	Reg Date	Eng Cap	Mileage	Veh Type	Status
Search Selection Honda Vezel		Any	Any	2015	Any	Any	Any	All
	Honda Vezel 1.5A X	-	N.A	06-Jan-2015	1,496 cc	-	SUV	SOLD
Non-PHV Unit. Modulo BodyKit. 24Hrs Cam Recorder For Front And Back. High Loan At Low Interest Rate! Trade In Welcome. Consignment Unit. Call Now To Book An Appointment To View.								
Posted: 03-Jun-2019 Tags: 2015 Honda Vezel, 2015 honda vezel, Honda Vezel, honda vezel, Honda, Vezel, vezel, Used Honda								
	Honda Vezel 1.5A X	\$57,800	\$9,890 /yr	07-Jan-2015	1,496 cc	38,000 km	SUV	Available
Graded B by Low Monthly From \$600 Plus Only! Most Popular Honda SUV For Your Family Usage, Low Maintenance And Low Petrol Consumption! Suitable For Grab Or Gojek! Awesome Condition Well Maintained By Previous Owner! Trade-In Available. Flexible Financing Schemes Ava...								
Posted: 20-Jul-2019 Tags: 2015 Honda Vezel, 2015 honda vezel, Honda Vezel, honda vezel, Honda, Vezel, vezel, Used Honda								
	Honda Vezel 1.5A X	\$55,800	\$9,360 /yr	05-Feb-2015	1,496 cc	85,000 km	SUV	Available
High Trade In/Loan Available, 1 Careful Owner, Comfortable And Reliable 5 Seaters SUV, Excellent Condition, Good Fuel Efficiency And Easy Maintain, Price Negotiable, Please Call/WhatsApp Now To Arrange A Viewing Appointment.								
BKW Automobile Pte Ltd								
Posted: 17-Jul-2019 Tags: 2015 Honda Vezel, 2015 honda vezel, Honda Vezel, honda vezel, Honda, Vezel, vezel, Used Honda								
	Honda Vezel 1.5A X	\$58,500	\$9,810 /yr	13-Feb-2015	1,496 cc	102,000 km	SUV	Available
1 Owner Unit! Non-PHV Unit! Tastefully Done Up And Well Maintained By His Meticulous Owner. Awesome Black Exterior With Mugen Bodykit, Paring Red Contrast Stitching On The Black And Red Leather Interior. Commanding View And Comfort For Both Driver And Pass...								
Car Buyers Automotive Pte Ltd								
Posted: 13-Jul-2019 Tags: 2015 Honda Vezel, 2015 honda vezel, Honda Vezel, honda vezel, Honda, Vezel, vezel, Used Honda								
	Honda Vezel 1.5A X	-	N.A	11-Mar-2015	1,496 cc	-	SUV	SOLD
Vehicle Are Sold Through AA								
AA Trust Automotive								
Posted: 20-Jul-2019 Tags: 2015 Honda Vezel, 2015 honda vezel, Honda Vezel, honda vezel, Honda, Vezel, vezel, Used Honda								
	Honda Vezel 1.5A X	-	N.A	20-Mar-2015	1,496 cc	-	SUV	SOLD
COE Increased But Our Price Stays! New Arrival Today! Selling At A Low Cost/Depreciation, Extremely Well Maintained Unit Clocking Only 58k Km Mileage Till Date! Loan At Low Bank Interest Rates. Fast Approval. Delivery Of Vehicle Within 1 Week! Insurance/Trade In Welc...								
Tradeit.Com Pte Ltd								
Posted: 07-May-2019 Tags: 2015 Honda Vezel, 2015 honda vezel, Honda Vezel, honda vezel, Honda, Vezel, vezel, Used Honda								
	Honda Vezel 1.5A X	-	N.A	21-Apr-2015	1,496 cc	-	SUV	SOLD
Posted: 07-Jun-2019 Tags: 2015 Honda Vezel, 2015 honda vezel, Honda Vezel, honda vezel, Honda, Vezel, vezel, Used Honda								

[Car Buying](#)
[Car Selling](#)
[Car Ownership](#)
[Car Aftermarket](#)
[On The Move](#)
[Lifestyle](#)

► Buy Tyres Online!
► Latest Special Offers from Tyrepack



Honda Vezel 1.5A X
Vehicle Are Sold Through AA
AA Trust Automotive
Posted: 20-Jul-2019

[Carpark Rates](#)

N.A 11-Mar-2015 1,496 cc - SUV **SOLD**

[ERP Guide](#)

Direct Seller To Our Valued Buyer.

[Petrol Stations](#)

zel, Honda Vezel, honda vezel, Honda, Vezel, vezel, Used Honda

[Petrol Discount Credit Cards](#)

N.A 20-Mar-2015 1,496 cc - SUV **SOLD**

Tradeit.Com Pte Ltd

Posted: 07-May-2019 Tags: 2015 Honda Vezel, 2015 honda vezel, Honda Vezel, honda vezel, Honda, Vezel, vezel, Used Honda



Honda Vezel 1.5A X

N.A 21-Apr-2015 1,496 cc - SUV **SOLD**

Posted: 07-Jun-2019 Tags: 2015 Honda Vezel, 2015 honda vezel, Honda Vezel, honda vezel, Honda, Vezel, vezel, Used Honda

[Compare](#)

Accident Photo



Accident Photo



Accident Photo

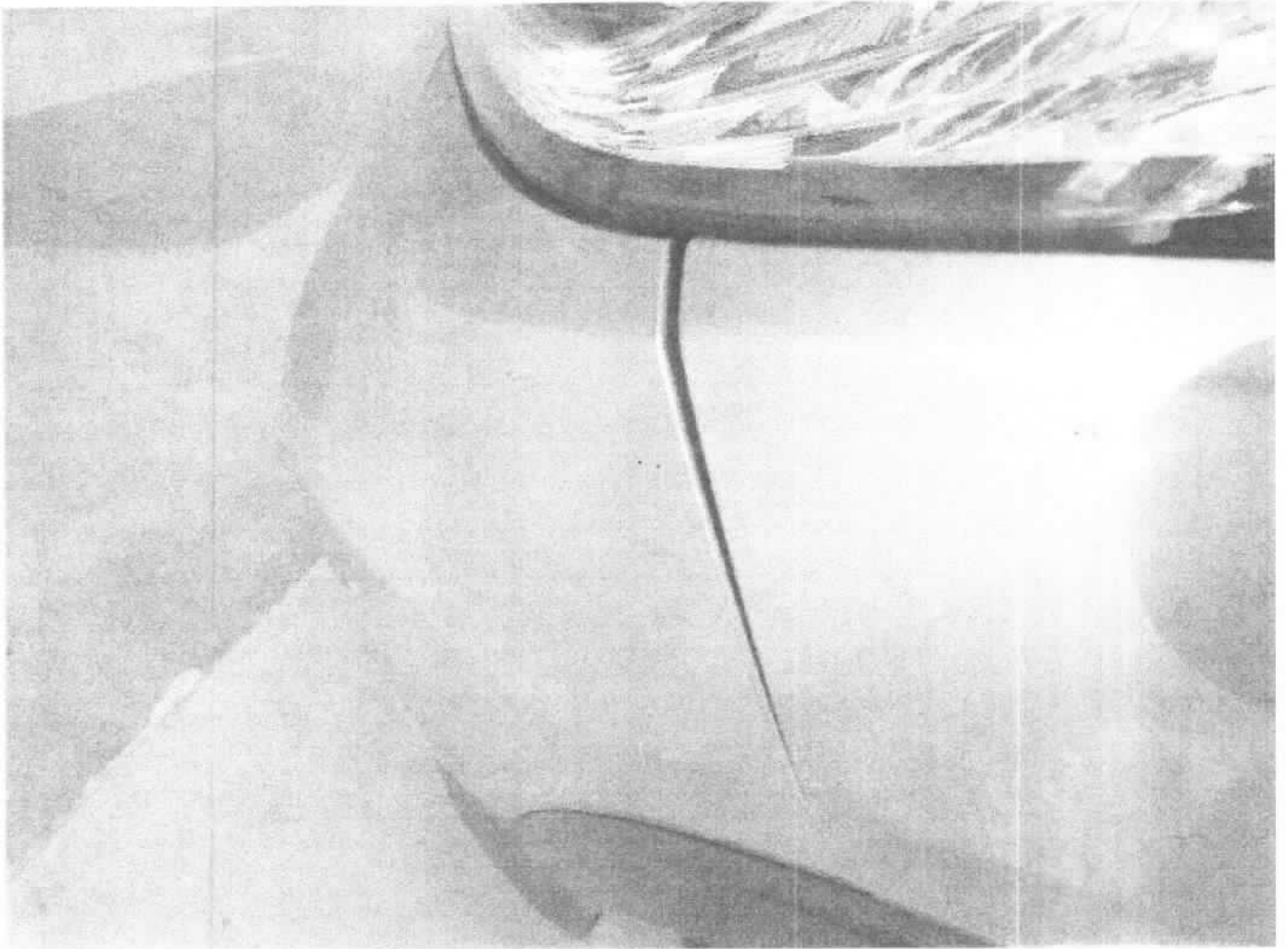

Sketch Plan Pg. 2

SKETCH PLAN

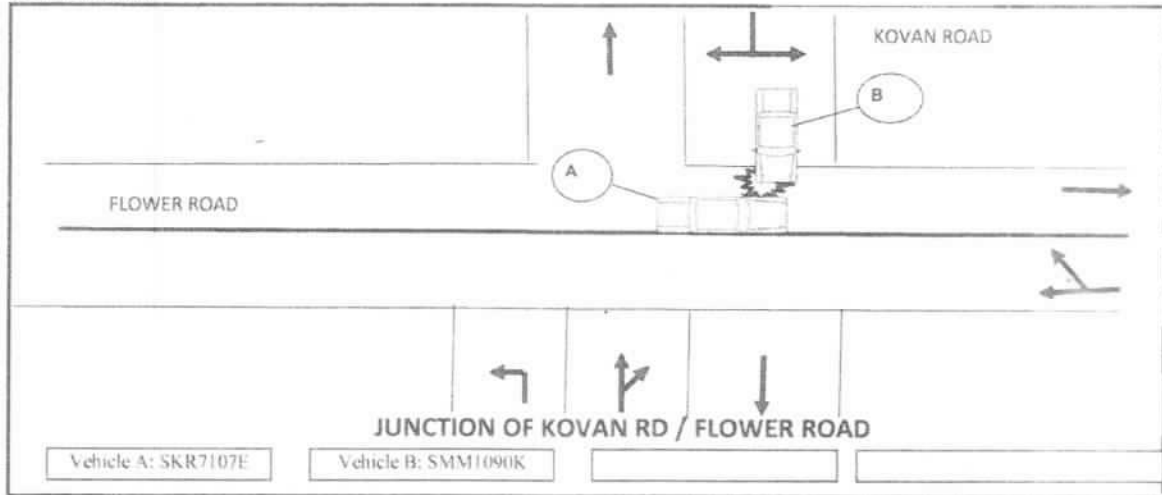

MY VEHICLE WAS TRAVELLING STRAIGHT ALONG FLOWER ROAD. I WAS GOING STRAIGHT AHEAD. VEHICLE B ON THE SIDE ROAD (KOVAN ROAD) FAILS TO STOP AND LOOKOUT FOR ONCOMING TRAFFIC AND DROVE PAST THE STOP LINE, THUS HIT ONTO MY VEHICLE FRONT LEFT PORTION. NO ONE WAS INJURED.

DECLARATION

I/We declare the foregoing particulars are true in every respect.

8/7/2019 9:24
Policyholder's Signature
Date & Time:

8/7/2019 9:24
Driver's Signature (If driver is not the policyholder)
Date & Time:

Reporting Centre Personnel's Signature
Name: Chen JunLiang
NRIC/ Fin No: S990765

SOON KIANG MOTOR

Blk 13 #01-430 Defu Lane 10 Singapore 539194

Tel: 6382 5612 • Fax: 6487 4559

Reg. No.: 429130/00K

66365355

INVOICE

No.: 5126

Messrs TAI CHUNG YIANG SOLOMON

Vehicle No.: SKR 7107E

DATE of Accident 7-7-19

Terms:

ESTIMATED COST of REPAIRS.

Date: 10-7-19

QUANTITY	PARTICULARS	AMOUNT \$ cts.
1pc	Front left sport Run RX CUT X	782 00
1pc	Front left Lower Arm X R	385 30
1pc	Front left wheel studs DDV	✓187 20
1pc	Front left wheel bearing NEW	✓138 00
1pc	Front left Absorber NNX	351 50
1pc	Front left Drive shaft NNX	1075 10
1pc	Front bumper CUT ✓	817 80
1pc	Front bumper Retainer LH NEW	✓23 50
1pc	Front bumper Reinforce NNX	223 00
1pc	Front left Fender RX	294 90
1pc	Front left Fender Arch Protection SCR ✓	✓171 10
1pc	wheel Alignment 608000	120 00
	Δ	1337.60
	Spray painting 400.00	450 00
	Labour charges for Removal 600.00	700 00
	& Replacement of Above New Parts.	860.00
	TOTAL	\$5919.40

TCTim bin
Surveyor 10/7/19
1545 hr

E&O.E

Repairs days 3
Lump sum repair

for SOON KIANG MOTOR

1930.08
@20% 360.02

1337.60
@20% 267.52
Parts 1070.08
SN
Labour 860.00

Received by

1544.07

Issued by

...CLAIM SUBFOLDER...(Pending for Survey Report)

CLAIM SUBFOLDER TRACKING							
Case	Notified	Est Submitted	Adj Assigned	Adj Rpt	Adj Submitted	Ins Auth'd	Status
Main	11 Jul 2019		15 Jul 2019 10:30 Edit Adj Rpt	S\$1,500.00 Edit Estimates	S\$1,500.00 View Rpt		Pending for Survey Report Cancel Case

Main	Reference	Claim Details	Documents	Show All					
CLAIM SUBFOLDER DETAILS [Created by insurer]									
Insured:	RICO ENGINEERING WORKS PTE LTD , Co. Reg. No.: NA								
Main Claimant:	TAI CHUNG YIANG SOLOMON , ID: S1615802Z								
Vehicle Reg. No.:	SKR7107E	Date of Loss:	07/07/2019 11:00 - :59 [52 Months and 4 Days From LTA Reg Date (Man Yr)]						
Claim Type:	TP / 599496	Policy/Cover Note No.:	A29127833MCY (Comprehensive) Coverage: 17/06/2019 - 16/06/2020						
Vehicle Reg. No. (Insured):	SMM1090K	Policy No. (Claimant):							
		Excess:							
Repairer:	Soon Kiang Motor (HQ) BLK 13 DEFU LANE 10 #01-430, 539194 Defu Lane - Tel:								
Handling Insurer:	MSIG Insurance (Singapore) Pte. Ltd. (HQ) - Tel: +65 6827 7888 ... [Handled by Jowyn Tay Mei Ling - 6643 1307]								
Adjuster:	LKK Auto Consultants Pte Ltd (HQ) - Tel: 6256-3561 ... [Handled by Lim Teow Guan] ... [Imm.Advice due 16/07/2019]								
Driver/Custodian (Insured):	LAU SIN KOW (), NRIC: S2634923J, Tel: +6581339392 Email:								
Adj Asg. Remarks:	on WP. (manual assigned) Liab: 100%. TP agree on SJE - assign LKK. Contact: Mr Lai at mobile phone no. 98778805. Manual assigned to LKK via email on 09/07/19. Previous case (Claim: 598666) was cancelled due to wrong date of loss was created.								
ASSOCIATED MAIL RECEIVED View All Compose Case Mail									
There are no mail for this case.									
ALL ASSOCIATED TASKS View All Search Tasks Create New Task Complete									
Due Date	Priority	Type	Task Group	Subject	Handler	Assigned By	Completed On	Created On	Done?
No results.									

Claim Documents

***SKR7107E (599496)**
[SMM1090K]
TP
TAI CHUNG YIANG SOLOMON
Jul 7 2019 11:00AM
[RICO ENGINEERING WORKS PTE LTD]
Soon Kiang Motor

Upload Documents			Upload Photos			Compose New Letter			View		View in Browser	
Assessment Reports									1 per page		<input checked="" type="checkbox"/>	
No	Finalized On	MSIG Insurance (Singapore) Pte. Ltd. (HQ)							Thumbnail	Print		
1	11/07/19 18:37	Accident Statement From:SC - Reg. No: SMM1090K, Claimant: RICO ENGINEERING WORKS PTE LTD							Load HTM			
Photos/Images									3 per page		<input checked="" type="checkbox"/>	
No	Relabel/Reorder	LKK Auto Consultants Pte Ltd (HQ)							Thumbnail	Print		
1	01/08/19 17:50	General View							Load JPG	<input checked="" type="checkbox"/>		
2	01/08/19 17:50	General View							Load JPG	<input checked="" type="checkbox"/>		
3	01/08/19 17:50	General View							Load JPG	<input checked="" type="checkbox"/>		
4	01/08/19 17:50	General View							Load JPG	<input checked="" type="checkbox"/>		
5	01/08/19 17:50	General View							Load JPG	<input checked="" type="checkbox"/>		
6	01/08/19 17:50	General View							Load JPG	<input checked="" type="checkbox"/>		
7	01/08/19 17:50	General View							Load JPG	<input checked="" type="checkbox"/>		
8	01/08/19 17:50	General View							Load JPG	<input checked="" type="checkbox"/>		
9	01/08/19 17:50	General View							Load JPG	<input checked="" type="checkbox"/>		
10	01/08/19 17:50	General View							Load JPG	<input checked="" type="checkbox"/>		
11	01/08/19 17:50	General View							Load JPG	<input checked="" type="checkbox"/>		
12	01/08/19 17:50	General View							Load JPG	<input checked="" type="checkbox"/>		
13	01/08/19 17:50	General View							Load JPG	<input checked="" type="checkbox"/>		
14	01/08/19 17:50	General View							Load JPG	<input checked="" type="checkbox"/>		
15	01/08/19 17:50	General View							Load JPG	<input checked="" type="checkbox"/>		
16	01/08/19 17:50	General View							Load JPG	<input checked="" type="checkbox"/>		
17	01/08/19 17:50	General View							Load JPG	<input checked="" type="checkbox"/>		
18	01/08/19 17:50	General View							Load JPG	<input checked="" type="checkbox"/>		
19	01/08/19 17:50	General View							Load JPG	<input checked="" type="checkbox"/>		
20	01/08/19 17:50	General View							Load JPG	<input checked="" type="checkbox"/>		
21	01/08/19 17:50	General View							Load JPG	<input checked="" type="checkbox"/>		
22	01/08/19 17:50	General View							Load JPG	<input checked="" type="checkbox"/>		
23	01/08/19 17:50	General View							Load JPG	<input checked="" type="checkbox"/>		
24	01/08/19 17:50	General View							Load JPG	<input checked="" type="checkbox"/>		
25	01/08/19 17:50	General View							Load JPG	<input checked="" type="checkbox"/>		
26	01/08/19 17:50	General View							Load JPG	<input checked="" type="checkbox"/>		
27	01/08/19 17:50	General View							Load JPG	<input checked="" type="checkbox"/>		
Documentation									1 per page		<input checked="" type="checkbox"/>	
No	Finalized On	MSIG Insurance (Singapore) Pte. Ltd. (HQ)							Thumbnail	Print		
1	11/07/19 18:37	Email - PRI							Load PDF			
2	11/07/19 18:47	SKR7107E GIA Rpt							Load PDF			
3	15/07/19 07:52	Agree on SJE							Load PDF			
4	15/07/19 07:52	Liab from CH							Load PDF			

Assessment Reports			1 per page	<input checked="" type="checkbox"/>
No	Finalized On	MSIG Insurance (Singapore) Pte. Ltd. (HQ)		Thumbnail Print
No	Finalized On	MSIG Insurance (Singapore) Pte. Ltd. (Internal Surveyor)		Thumbnail Print
1	15/07/19 10:27	Survey Request - Manual Assigned	 Load PDF	

Documents Checklist

DOCUMENTS CHECKLIST	<input type="button" value="Reset"/>	<input type="button" value="Save"/>	<input type="button" value="Print"/>
There are no document checklists configured.			

Our Checklist Remarks - LKK Auto Consultants Pte Ltd (HQ)
<div></div>
Show Remarks To: <input type="checkbox"/> Handling Insurer <small>Note: Remarks are private unless you show it to other parties.</small>

LKK Auto Consultants Pte Ltd (Co.Reg.No:199607198R)

51 Ubi Ave 1 #01-25, Paya Ubi Industrial Park

Singapore 408933

Tel: 6256-3561 Fax: 6844-8805 Email: sur@lkkauto.com;assignments@lkkauto.com

VEHICLE DAMAGE INSPECTION REPORT

Our File No: CS/MSG19012143/BTF3E2

Date: 05/08/2019

REFERENCE

Handling Insurer: MSIG Insurance (Singapore) Pte. Ltd. Policy No: A29127833MCY
Claimant Vehicle No : SKR7107E **Insured Vehicle No :** SMM1090K
 Date of Loss: 07/07/2019 Nature of Claim: TP Claim No: 599496

DESCRIPTION & IDENTIFICATION OF VEHICLE

Reg No: **SKR7107E**
 Make & Model: HONDA VEZEL, 1.5 X (A) Engine No: L15B3516295
 Reg. Date: 03/03/2015 (Man. Year: 2014) Chassis No: RU11016279
 Colour: Silver Odometer: 91466 km
 Engine Capacity: 1496 cc
 Market Value/New Car Price: N/A
 Sum Insured (S\$): **Market Value/New Car Price**

CONDITION OF VEHICLE AT THE TIME OF SURVEY

General Condition: Steering (Serviceable): Yes Footbrake (Serviceable): Yes
 Handbrake (Serviceable): Yes Engine Modification: No Pre-accident Condition: Yes

CONDITION OF TYRES

Front Tyre Size: 215/60 R16 Rear Tyre Size: 215/60 R16
 Front Left Side: Michelin 7 mm Rear Left Side: Michelin 7 mm
 Front Right Side: Michelin 7 mm Rear Right Side: Michelin 7 mm

The above values represent the remaining tyre treads depth

COST OF CLAIMS	Repairer's	Adjuster's	Difference	Diff %
Parts	4,549.40	1,070.08	3,479.32	76.48
Miscellaneous Items	0.00	0.00	0.00	
Labour	1,370.00	860.00	510.00	37.23
Paintwork Labour	0.00	0.00	0.00	
Towing	0.00	0.00	0.00	
Calculated Gross Total (S\$)	5,919.40	1,930.08	3,989.32	67.39
Approved Total (Overridden) (S\$)		1,500.00		
Nett Amount (S\$)	5,919.40	1,500.00	4,419.40	74.66

INSPECTION

Date of Assignment: 15/07/2019
 Date Inspected: 10/07/2019 Inspected At: Soon Kiang Motor (HQ)
 BLK 13 DEFU LANE 10 #01-430
 Singapore 539194
 Estimated Period of Repair: 3.0 days

Adjuster: Lim Teow Guan

Manager: DENISE TAY KWEE CHENG

NOTE: This report represents our findings at the time and place of inspection stated herein. Such inspection has been carried out to the best of our knowledge and ability but any other liability under any other circumstances is hereby expressly excluded.

REPAIR DETAILS

Reference		
Part Source:	MRM-SG	Version: 1.0 (Last Synchronised: 02 Aug 2019)
Parts:	M1-SUV	HONDA VEZEL 1.5 X (A) (Catalogue:Merimen Singapore 1.0)
Labour:	Repairer's	(Price-denominated Standard List)
Print Code:	(Unsubmitted, no print-code for SKR7107E)	
Validity:	These estimates are valid only if they contain the print code (above) on all estimate pages, running page numbers with the END OF ESTIMATES marker on the last estimate page	
Further Info:	Items/values not in reference catalogue are prefixed with an asterisk *.	

Recommended Parts

No.	Qty	Part No.	Particulars	Condition	Repairer's	Amount
1	1		*FRONT LEFT SPORT RIM	Repair	782.00 F	*- FL
2	1		*FRONT LEFT LOWER ARM	Repair	385.30 F	*- FL
3	1		*FRONT LEFT WHEEL HUB	Dented	187.20 F	*187.20 FL
4	1		*FRONT LEFT WHEEL BEARING	Necessary	138.00 F	*138.00 FL
5	1		*FRONT LEFT ABSORBER	Not Necessary	351.50 F	*- FL
6	1		*FRONT LEFT DRIVE SHAFT	Not Necessary	1,075.10 F	*- FL
7	1		*FRONT BUMPER	Cut	817.80 F	*817.80 FL
8	1		*FRONT BUMPER RETAINER LH	Necessary	23.50 F	*23.50 FL
9	1		*FRONT BUMPER REINFORCEMENT	Not Necessary	223.00 F	*- FL
10	1		*FRONT LEFT FENDER	Repair	394.90 F	*- FL
11	1		*FRONT LEFT FENDER ARCH PROTECTOR	Scratched	171.10 F	*171.10 FL

F=Franchise part. L=ListItemDisc.

Sub Total (S\$)	4,549.40	1,337.60
- List Item Discount on L Items 0.00/20.00% (S\$)	0.00	267.52
Total Parts (S\$)	4,549.40	1,070.08

Report was unsubmitted during this print-out.

Recommended Miscellaneous Items

There are no new miscellaneous items selected.

Recommended Labour

No	Particulars	Lab.Type	Repairer's	Amount
<u>Labour Items</u>				
1	SPRAY PAINTING	New	450.00	400.00
2	LABOUR CHARGES FOR REMOVE & REPLACEMENT OF ABOVE NEW PARTS	New	800.00	400.00
3	WHEEL ALIGNMENT	New	120.00	60.00
Gross Labour Cost (S\$)			1,370.00	860.00

Report was unsubmitted during this print-out.

< END OF ESTIMATES >