

ASS. REC. BY:

REF:

CS/AIG/19012133/Ktf3^{sz}

Special Instruction:

Surveyor: Kinnuth

ASSIGNMENT (Office)

Merrimen

From (Person): Chin Lee Ying of AIG

Date/Time: 09/07/2019 4:13 PM

Estimated Cost:

Bill to:

OD / TP / WS / TP RES / OD RES / EVA / INV / MV / CS

To Inspect Vehicle No: SDA 1005

Insured:

at Workshop n/s Tong Luck Auto

Tel: 6250 0088

of 160 Sin Ming Drive #07-01

Policy No: 999995580

Claim No:

316012641256

Sum Insured:

Excess:

5000

Make of Veh:

D.O.A. 02/07/2019

(Client's Record)

10.7.2019

CA / REV / REP. / REV 24 HRS

H.O.D. Endorsement:

Date/Time: 9/7/19 4:50pm

Person Contacted:

Yu ching

Vehicle IN / OUT

Date/Time	Action/Instruction (✓) Estimate
	SDA 1005: X
11/7 @ 12:14	mandate request.
11/7 @ 17:35	mandate approval by victor koh.
12/7 @ 8:47am	email to Tong Luck authorise repair excess \$50000/-

ASS. REC. BY: Kenneth

REF AL9

ASSIGNMENT

From:

Date: 10.7.2019

Veh No:

SDA1005

Yr Regn:

04, 16

Estimated Cost:

Type: ☒ Car / M.Cycle / Bus / Van / Lorry / Taxi / Prime Mover /☒ OD / TP / WS / TP RES / OD RES / EVA / INV / MV

Truck / Trailer or

To Inspect Vehicle No: SDA 1005

Make:

Mer S500

C.C.

4663

at Workshop n/s TOIN Luck Auto

Colour:

M. D. Brown

A/C:

Insured / Std / NI / NA

of 160 sm ming Drive A07-01

Sp. Reading

83576

T/Radio: Insured / Std / NI / NA

Insured:

Eng/No:

Policy No.

C/No:

WDD 2221822A 253787

Claims No.

Gen. Cond: ☒ Good / Fair / Poor / Burnt

Sum Insured:

Excess:

Steering: ☒ In order / Jammed / Leaked / Burnt or

(Client's Record)

Brake: ☒ In order / Jammed / Leaked / Burnt or

Make of Veh:

Modi: Nil / S/Rim / STD / ☒ R/Rim or

(Policy Condition)

Remark: The veh had commenced its repair at the time of inspection.

<input checked="" type="checkbox"/>	<input type="checkbox"/>
N/S	O/S
<input type="checkbox"/>	<input type="checkbox"/>

Bal. or Market Value:

8303k

Front

Rear

IDAC Accident Rpt:

Consistent? : Yes or No

R/Bal.

7 mm

R/Bal.

6 mm

GIA / PR Seen:

Consistent? : Yes or No

L/Bal.

7 mm

L/Bal.

6 mm

Est. Repairs:

days

Res.: Yes or No

D.O.A.

2/7/19

D.O.I.

10/7/19

Lum Sum:

%

3 Val.: Yes or No

Survey held at

☒CA ☒ REV / REP. / 24 HRS

Des. of Damages: Frl / Rear / O/S / N/S / U/C / Rooftop or

N/S R

Date:

Person Contacted:

Vehicle: IN / OUT

The U/C / Chassis frame / Body Structure affected due to collision.

Date / Time

Action / Instruction

Part by Part \$7042.80t (Red: 4393.45; 3690) Finalise by Kenneth

Date/Time, File Pass to?

☐

Prel. Report

1) 513 Typist

☒

Final Report

Date/Time, File Return to?

2)

Days Of Repair:

4

Resurvey No. of Trip:

1

Add Fee:

☐

Site Insp (\$

☐

Interview (\$

☐

Tech. Invs (\$

☐

Weekend (\$

Survey Fee:

Transportation:

3 + RS, SI

Photos

Others

TOTAL

Report Format :

OD

Lump Sum / I.D. (\$ 7042.80)

Estimated cost of repair for repairing of vehicle no.: SDA100S - OD Claim

From: Chin, Lee-Ying
To: assignments, Admin A
Cc:
Sent: 7/9/2019 4:13:25 PM
Attachments:  SDA100S - Estimate.pdf

Hi LKK,

Kindly assist to survey.

Thanks.

Best Regards
Lee Ying, Chin
AIG
Claims | AIG Asia Pacific Insurance Pte. Ltd.
78 Shenton Way #08-16 Singapore 079120
Tel +(65) 6419 1947
Lee-Ying.Chin@aig.com | www.aig.sg

P. Yu Ching
T. 4.46pm
V. ly
E ✓

From: Operation / Yu Ching [mailto:operation@tlauto.com.sg]
Sent: Tuesday, July 09, 2019 3:55 PM
To: Chin, Lee-Ying
Subject: [EXTERNAL] Estimated cost of repair for repairing of vehicle no.: SDA100S - OD Claim

This message is from an external sender; be cautious with links and attachments.

Dear Lee Ying,

Please find attached documents for your information and necessary action

The vehicle is now garage at our workshop

Kindly arrange your surveyor to inspect the vehicle at an earlier date

Thanks & regards,
Yu Ching



Tong Luck Auto Pte Ltd

160 Sin Ming Drive
#07-01/06 Sin Ming Autocity
Singapore 575722
Tel: 6250 0088 Fax: 6250 5545
Email: operation@tlauto.com.sg

IMPORTANT NOTICE:

The information in this email (and any attachments) is confidential. If you are not the intended recipient, you must not use or disseminate the information. If you have received this email in error, please immediately notify me by "Reply" command and

permanently delete the original and any copies or printouts thereof. Although this email and any attachments are believed to be free of any virus or other defect that might affect any computer system into which it is received and opened, it is the responsibility of the recipient to ensure that it is virus free and no responsibility is accepted by American International Group, Inc. or its subsidiaries or affiliates either jointly or severally, for any loss or damage arising in any way from its use.

Denise Tay (LKKAuto)

From: Denise Tay (LKKAuto)
Sent: Friday, 12 July 2019 8:47 AM
To: operation@tlauto.com.sg
Cc: SUR
Subject: SDA 100S / OD / AIG / DOA: 02/07/2019

Dear Sir,

As instructed by our client, please proceed to repair the insured vehicle **SDA 100S (Excess \$5000/-)**.

If there are any check items or supplementary items please inform our office's Assignment Team at Tel: 6741 8434 to arrange our surveyor for inspection.

All supplementary items and unconfirm items are subjected to further approval from insurance company before completion of the repair.

*Our client reserve their right not to pay if there is no valid approval obtained before repair.

Best Regards,

Denise Tay | Case Handler

LKK Auto Consultants Pte Ltd

Phone: 6256-3561 | email: denisetay@lkkauto.com | fax: 6256-4315

Blk 51, Paya Ubi Industrial Park, Ubi Avenue 1, #02-25 | S(408933)

Claim Audit

AUDIT TRAIL					By
No.	On	Audit	Remarks		
1	02 Jul 2019 20:52	Clim Veh Model Changed			[] Merimen Administrator
2	02 Jul 2019 20:52	Clim Created	Reg No: SDA100S. Policy No: 999995580. Acct Date: 2019/07/02. Claim Type: SC. Insurer: AIG Asia Pacific Insurance Pte. Ltd. (SG). Ins.Status => Notification. Created from SAS:MBHH19086296		[I] Merimen Administrator
3	09 Jul 2019 17:08	Clim Registration Modified	Setl.Type:3->0. Claim Type:SC->OD.		[] Nivitha Govindasamy
4	09 Jul 2019 17:08	Adj Clim Retrieved	Adj: LKK Auto Consultants Pte Ltd (HQ)		[] Nivitha Govindasamy
5	09 Jul 2019 17:08	Adj Co Assigned	LKK Auto Consultants Pte Ltd (HQ):		[A] Nivitha Govindasamy
6	09 Jul 2019 17:08	Adj Next Rpt Changed	Next Rpt:Final Rpt.Due Date:2019/07/18		[A] Nivitha Govindasamy
7	09 Jul 2019 17:08	Adj Mandate Set	Approved:8000.00.Reinsp:Adj decides.		[A] Nivitha Govindasamy
8	09 Jul 2019 17:08	Clim Registration Modified	Rep:1137->200237.		[A] Nivitha Govindasamy
9	09 Jul 2019 17:08	Clim Veh Model Changed	(200539) MERCEDES-BENZ S500L 5.0 (A).		[A] Nivitha Govindasamy
10	09 Jul 2019 17:09	Assignment 1st Accessed			[A] Nivitha Govindasamy
11	10 Jul 2019 09:22	Adj Adjuster Assigned	[None] -> KENNETH KONG		[A] Nivitha Govindasamy
12	10 Jul 2019 11:26	Clim Registration Modified	Init.Est.:->5,000 - 6,000. Excess: -> 5000.00. 2F Remarks: -> Not Applicable. GST: -> 7.00.		[I] Mithoo Singh, Aashweenjeet Kaur
13	10 Jul 2019 11:26	Label Added	(20226):Coverage Confirmed.		[A] Merimen Administrator
14	11 Jul 2019 12:10	Adj Rpt Initiated			[A] DENISE TAY KWEE CHENG
15	11 Jul 2019 12:10	Insured Phone No Updated	[None] -> [+6591876216]		[A] DENISE TAY KWEE CHENG
16	11 Jul 2019 12:10	Clim Dtl Modified	JPJ Reg. Date: -> 2016/04/27.		[A] DENISE TAY KWEE CHENG
17	11 Jul 2019 12:10	Clim Details Notified			[A] DENISE TAY KWEE CHENG
18	11 Jul 2019 12:13	Adj Im. Advice Submitted	Next Rpt:Final Rpt.Due Date:2019/07/18		[A] DENISE TAY KWEE CHENG
19	11 Jul 2019 12:14	Adj Mandate Request	Cur.Req:5894.75:DAMAGE CONSISTENT REPAIR COST ECONOMICAL		[A] DENISE TAY KWEE CHENG
20	11 Jul 2019 17:35	Adj Next Rpt Changed	Next Rpt:Final Rpt.Due Date:2019/07/18. Mandate Remarks: Re-inspection to be done for damage check and supplementary items / labour.		[I] Koh, Victor-CK
21	11 Jul 2019 17:35	Adj Mandate Set	Approved:4726.00:Re-inspection to be done for damage check and supplementary items / labour. Reinsp:Yes.		[I] Koh, Victor-CK

Date From



Date To



Audit Type None

Go

ACTIVITY

No record

Merimen Billing for this case - Transaction History

Bill Ref No	Bill Date	Acc Type	Acc Name	Co Name (Branch)	Ref 1	Ref 2	Amount
2208594	11/07/2019 12:10	Motor	LKK Auto Consultants Pte Ltd	LKK Auto Consultants Pte Ltd (HQ)	SDA100S		11.77

SINGAPORE ACCIDENT STATEMENT

IMPORTANT NOTICE

1. Please report correctly the details of the accident to speed up the claims process.
2. This Form must be completed by the Policyholder and/or the Authorised Driver.
3. Information provided must be as truthful and accurate as possible. Any wilful misrepresentation or withholding of material facts may allow insurance companies to repudiate policy liability.
4. The issue and acceptance of this Form by insurance companies is not an admission of policy liability on the part of the insurance companies.
5. **Any false reporting may be referred to the Police for investigation.**
6. This report will be forwarded by the insurers of the GIA Records Management Centre established by the General Insurance Association of Singapore (GIA) for archiving and that copies of this report will, for a fee, be made available upon application by interested parties.
7. By the lodgement of this report to the insurers, you hereby consent to the archiving of this report at the centre and to copies of the report being made available aforesaid.

ACCIDENT STATEMENT

Date Of Report	02/07/2019 20:46
Date Of Accident	02/07/2019 02:20
Exact Location Of Accident	JURONG EAST CENTRAL
Country/State of Loss	SINGAPORE

DETAILS OF OWN VEHICLE

Vehicle Registration Number	SDA100S
Insured/Policyholder	
Name Of Registered Owner	DAIMLER FLEET MANAGEMENT SINGAPORE PTE. LTD.
Co Reg No	199803778Z
Email Address	EUGENE.KOH@DAIMLER.COM
Mobile Phone No	
Alternative Phone No	OFFICE-91876216
Vehicle Particulars	
Manufacturer	MERCEDES-BENZ
Model	S500L (R20 LED SR)
Exact Purpose for which vehicle was being used at time of accident	PRIVATE
Are you claiming under your own insurance policy for repair to your vehicle?	YES
If No, Please state action to be taken	
Vehicle Category	PRIVATE CAR
Insurance Company	
Name of Insurance Company	AIG ASIA PACIFIC INSURANCE PTE. LTD.
Type Of Coverage	COMPREHENSIVE
Fleet Policy	YES
Policy Number	999995580
Cover Note Number	
Driver	
Name of Driver	ABDUL RAHMAN BIN SINWAN
NRIC No	S1540794H
Date Of Birth	19/10/1962
Occupation	INDOOR
Date Of Driving Pass	23/12/1982
Driving Experience	36 YEARS AND 6 MONTHS
Gender	MALE
Mobile Number	(LOCAL) +65-90625122
Fax Number	
Contact Number	
EMail Address	RAHMAN.SINWAN@GMAIL.COM

Sketch Plan

IMPORTANT NOTICE

SKETCH PLAN

1. Please report correctly the details of the accident to speed up the claims process.
2. This Form must be completed by the Policyholder and/or the Authorised Driver.
3. Information provided must be as truthful and accurate as possible. Any wilful misrepresentation or withholding of material facts may allow insurance companies to repudiate policy liability.
4. The issue and acceptance of this form by insurance companies is not an admission of policy liability on the part of insurance companies.
5. Any false reporting may be referred to the Police for investigation.
6. The report will be forwarded by the Insurers of the GIA Records Management Centre established by the General Insurance Association of Singapore (GIA) for archiving and that copies of this report will for a fee be made available application by interested parties.
7. By the lodgement of this report to the Insurers, you hereby consent to the archiving of this report at the centre and to copies of the report being made available aforesaid.
8. Consent under the Personal Data Protection Act (PDPA)
I understand, acknowledge, agree and consent that:
(a) My insurer, my workshop and the General Insurance Association of Singapore ("GIA") may/are permitted to collect, use, disclose and/or process my personal data/personal information set out in this [form] and any other personal information provided by me or possessed by my insurer (collectively the "Personal Information") and disclose and transfer such Personal Information to all insurer(s) who have insured vehicle(s) involved in this accident (all insurer(s) who have insured vehicle(s) involved in this accident shall be collectively referred to as the "Insurers"), the Insurers' lawyers/law firms, the Monetary Authority of Singapore and any relevant government agency/authority (such as the police), for the purpose(s) of:
(i) processing, handling and/or dealing with my claims including the settlement of the claims and any necessary investigations relating to the claims;
(ii) investigating the accident and/or my claims;
(iii) carrying out and/or dealing with my instructions or responding to any enquiries by me;
(iv) administering my claims (including the mailing of correspondence, statements, invoices, reports or notices to me, which could involve disclosure of certain personal data about me to bring about delivery of the same as well as on the external cover of envelopes/mail packages); and/or
(v) complying with applicable law in administering, processing, handling and/or dealing with my claims.
(collectively the "Purposes")
(b) all insurer(s) who have insured vehicle(s) involved in this accident and the Insurers' lawyers/law firms, may/are permitted to collect, use, disclose and/or process my Personal Information for one or more of the above Purposes; and
(c) my Personal Information may/are be disclosed by any of the Insurers and/or GIA to their third party service providers or agents (including their lawyers/law firms), which may be sited outside of Singapore, for one or more of the above Purposes.

VERIFIED BY AJAX MARS
REPORTING OFFICER
MOHAMED SHARIL
BIN SATAR

Policyholder's Signature / Date & Time

Driver's Signature (if driver is not the policyholder) / Date & Time

Witnessed by Reporting Centre
Personnel

Sketch Plan

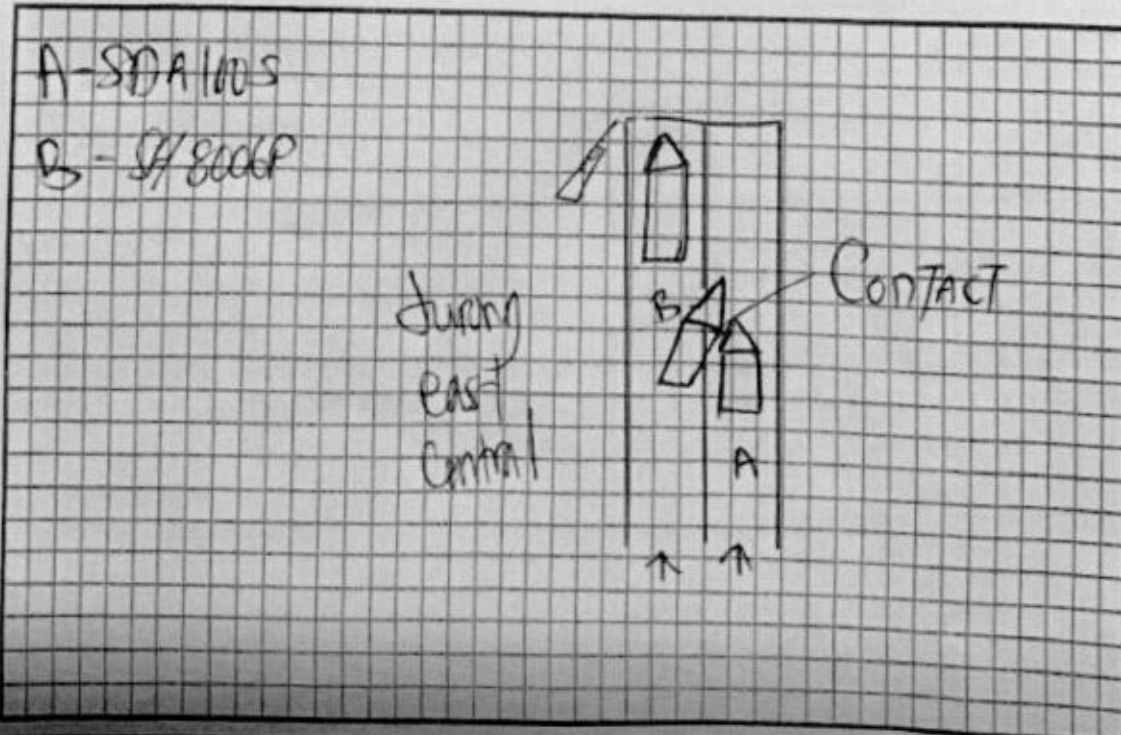

Addendum Sheet Pg. 1



GENERAL INSURANCE ASSOCIATION OF SINGAPORE RECORDS MANAGEMENT CENTRE
6 Raffles Quay #18-00 Singapore 048580
Tel (65) 6224 0010 Fax (65) 6224 0030
Operating Hours : Monday to Friday, 09:00 – 17:00
UEN: S66550020G / GST Reg. No.: M400017735

IMPORTANT NOTE: Please submit the completed Addendum form to the same Authorised Reporting Centre with whom you submitted the Original Report.

ADDENDUM

(A) PARTICULARS OF PERSON MAKING THE AMENDMENTS:

Original Report No : MBHH19086296 Vehicle Registration No: SDA100S
Name (as shown in NRIC) : ABDUL RAHMAN BIN SINWAN NRIC/FIN/Passport No : S1540794H
(*Vehicle Driver / Vehicle Owner) (*) Please delete as appropriate
Address : _____ Singapore()
Contact (Tel) : _____ Mobile No. : 90625122
Email Address : _____
Date of Accident : 02/07/2019 Time of Accident : 02:20hrs
Place of Accident : JURONG EAST CENTRAL
Insurance Company : AIG ASIA PACIFIC INSURANCE PTE. LTD.

(B) ADDITIONAL INFORMATION / AMENDMENTS:

I have made a report on the above mentioned accident and would like to include additional information or make the following amendments:

Amend to OD claims

Policyholder / Driver's Signature
Date:

MEILIN CHAI

Reporting Centre Personnel's Signature
Name:
NRIC/FIN No.: G7422715K
Date: 09 JULY 2019

> Back to OneMotoring

Enquire PARF/COE Rebate for Registered Vehicle

Vehicle Owner Particulars	
Owner ID Type:	Company
Owner ID:	3778Z
Vehicle Details	
Vehicle No.:	SDA1005
Vehicle to be Exported:	No
Intended Deregistration Date:	11 Jul 2019
Vehicle Make:	MERCEDES BENZ
Vehicle Model:	S500L (R20 LED SR)
Primary Colour:	Black
Manufacturing Year:	2016
Engine No.:	27892930303808
Chassis No.:	WDD2221822A253787
Maximum Power Output:	335.0 kW (449 bhp)
Open Market Value:	\$142,635.00
Original Registration Date:	27 Apr 2016
First Registration Date:	27 Apr 2016
Transfer Count:	0
Actual ARF Paid:	\$228,743.00
Intended PARF Rebate Details	
PARF Eligibility:	Yes
PARF Eligibility Expiry Date:	26 Apr 2026
PARF Rebate Amount:	\$171,557.00
Intended COE Rebate Details	
COE Expiry Date:	26 Apr 2026
COE Category:	B - Car above 1600cc or 97kW (130bhp)
COE Period(Years):	10
QP Paid:	\$54,920.00
COE Rebate Amount:	\$37,299.00
Total Rebate Amount:	\$208,856.00

The information contained herein is correct as at 11 Jul 2019

OK



HOTLINE TEL: (65) 6419-3000

COVER NOTE

Cover Note No. 100877043		Date 9 Jul 2019	
The following risk described in the Schedule is hereby HELD COVERED in the terms of the applicable Company's policy issued to the Policyholder.			
SCHEDULE			
Policyholder	Daimler Fleet Management Singapore Pte Ltd		
Age Condition	N/A	Registration No	SDA100S
Policy Type	COMPREHENSIVE COMMERCIAL MOTOR	Make/Model	Mercedes Benz S500L
Effective Date	1 Jan 2019	CC/Tonnage	4,663.00
Expiry Date	31 Dec 2019	Engine No	27892930303808
Hire Purchase Company	NA	Chassis No	WDD2221822A253787
		Year of Registration	2016
			
<p>This policy is subject to driver's age condition. The policy will indemnify the insured or any authorised driver only if he/she meets the age condition. Please refer to policy terms and conditions.</p> <p>Usage of vehicle only for the following purposes:</p> <ol style="list-style-type: none">1. Use only for social, domestic and pleasure purposes and for the Policyholder's business.2. Use in connection with the Policyholder's business. Use for the carriage of passengers (other than for hire or reward) in connection with the Policyholder's business and use for social, domestic or pleasure purposes. <p>Please note that acceptance of the risk is subject to our final acceptance and terms and conditions applicable to the policy. Should you require any change to the insurance, please contact us immediately. Otherwise, any change will not be covered under the policy.</p> <p>The Company may cancel this cover by notice in writing and the insurance will be terminated and a proportionate part of the annual premium for the insurance will be charged for the time the Company has been on risk.</p>			
MOTOR VEHICLES (THIRD PARTY RISKS AND COMPENSATION) ACT (CHAPTER 189) MOTOR VEHICLES (THIRD PARTY RISKS AND COMPENSATION) RULES, 1960 ROAD TRANSPORT ACT, 1987 (MALAYSIA) MOTOR VEHICLES (THIRD-PARTY RISKS) RULES, 1959 (MALAYSIA)			
CERTIFICATE OF INSURANCE			
I/We hereby certify that this cover note is issued in accordance with the provisions of the Motor Vehicles (Third Party Risks and Compensation) Act (Chapter 189) and Part IV of the Road Transport Act, 1987 (Malaysia)			

Issued at SINGAPORE

AIG ASIA PACIFIC INSURANCE PTE. LTD.

IMPORTANT NOTICE
THIS COVER NOTE IS VALID FOR
60 DAYS FROM THE FIRST DAY OF
THE POLICY PERIOD.



Authorised Representative

SSPYTP

SINGAPORE ACCIDENT STATEMENT

IMPORTANT NOTICE

1. Please report correctly the details of the accident to speed up the claims process.
2. This Form must be completed by the Policyholder and/or the Authorised Driver.
3. Information provided must be as truthful and accurate as possible. Any wilful misrepresentation or withholding of material facts may allow insurance companies to repudiate policy liability.
4. The issue and acceptance of this Form by insurance companies is not an admission of policy liability on the part of the insurance companies.
5. Any false reporting may be referred to the Police for investigation.
6. This report will be forwarded by the insurers of the GIA Records Management Centre established by the General Insurance Association of Singapore (GIA) for archiving and that copies of this report will, for a fee, be made available upon application by interested parties.
7. By the lodgement of this report to the insurers, you hereby consent to the archiving of this report at the centre and to copies of the report being made available aforesaid.

ACCIDENT STATEMENT

Date Of Report	02/07/2019 20:46
Date Of Accident	02/07/2019 02:20
Exact Location Of Accident	JURONG EAST CENTRAL
Country/State of Loss	SINGAPORE

DETAILS OF OWN VEHICLE

Vehicle Registration Number	SDA100S
Insured/Policyholder	
Name Of Registered Owner	DAIMLER FLEET MANAGEMENT SINGAPORE PTE. LTD.
Co Reg No	199803778Z
Email Address	EUGENE.KOH@DAIMLER.COM
Mobile Phone No	
Alternative Phone No	OFFICE-91876216

Vehicle Particulars

Manufacturer	MERCEDES-BENZ
Model	S500L (R20 LED SR)

Exact Purpose for which vehicle was being used at time of accident	PRIVATE
--	---------

Are you claiming under your own insurance policy for repair to your vehicle?	YES
--	-----

If No, Please state action to be taken

Vehicle Category	PRIVATE CAR
------------------	-------------

Insurance Company

Name of Insurance Company	AIG ASIA PACIFIC INSURANCE PTE. LTD.
Type Of Coverage	COMPREHENSIVE
Fleet Policy	YES
Policy Number	999995580
Cover Note Number	

Driver

Name of Driver	ABDUL RAHMAN BIN SINWAN
NRIC No	S1540794H
Date Of Birth	19/10/1962
Occupation	INDOOR
Date Of Driving Pass	23/12/1982
Driving Experience	36 YEARS AND 6 MONTHS
Gender	MALE
Mobile Number	(LOCAL) +65-90625122
Fax Number	
Contact Number	
EMail Address	RAHMAN.SINWAN@GMAIL.COM

Address	NA
Postcode	
Was driver an employee of the Insured's Company	NO
If No, Relationship of the Driver with the Insured	OTHER - HIRER
Vehicle Registration Number of Driver's Own Vehicle	-
	-
Insurance Company of Driver's Own Vehicle	-
	-

General Information of the Accident

Type Of Accident	COLLISION - CHANGE/CROSS LANE
Weather Conditions	CLEAR
Road Surface	DRY

Other Information

Was any foreign vehicle involved in this accident?	NO
Number of vehicles (including own vehicle) involved in the accident	2
Was any body injured in the Accident?	NO
Was any injured conveyed to hospital by ambulance?	NO
Was any other material or property damaged?	YES
I have been approached by unknown person(s) soliciting/offering accident claims assistance.	NO
Number of Passengers (Including Driver)	1

Details of Police Action

Was the accident reported to the police?	NO
If Yes, Please state which Police Station	
Was notice of intended Prosecution given?	NO
If Yes, against whom?	

Circumstances of Accident

I as driving straight along Jurong east central when veh b suddenly swerve into my lane to avoid colliding with the bus in front of veh b, and knock against my car. My front left was damage and no injury involved.

Attachment(s)

Are accident photos available for attachment?	YES
Was there any video captured by Car Camera?	NO
Was there any audio recorded?	NO

DETAILS OF OTHER VEHICLE PROPERTY 1

Vehicle Registration Number	SH8006P
Vehicle Make/Model/Colour	TOYOTA / PRIUS HYBRID 1.8 CVT
Details Of Properties	
Vehicle Category	TAXI
Name of Driver	MR CHUA
NRIC/Passport Number	S1399059Z
Contact Number	
Address	
Postcode	
Insurance Company Name	
Nature Of Damage	
No. Of Passenger (Including Driver)	

Sketch Plan

SKETCH PLAN

IMPORTANT NOTICE

1. Please report correctly the details of the accident to speed up the claims process.
2. This Form must be completed by the Policyholder and/or the Authorized Driver.
3. Information provided must be as truthful and accurate as possible. Any wilful misrepresentation or withholding of material facts may allow insurance companies to repudiate policy liability.
4. The issue and acceptance of this form by insurance companies is not an admission of policy liability on the part of insurance companies.
5. Any false reporting may be referred to the Police for investigation.
6. The report will be forwarded by the Insurers of the GIA Records Management Centre established by the General Insurance Association of Singapore (GIA) for archiving and that copies of this report will for a fee be made available application by interested parties.
7. By the lodgement of this report to the Insurers, you hereby consent to the archiving of this report at the centre and to copies of the report being made available aforesaid.
8. Consent under the Personal Data Protection Act (PDPA)

I understand, acknowledge, agree and consent that:

- (a) My insurer, my workshop and the General Insurance Association of Singapore ("GIA") may/are permitted to collect, use, disclose and/or process my personal data/personal information set out in this form and any other personal information provided by me or possessed by my insurer (collectively the "Personal Information") and disclose and transfer such Personal Information to all insurer(s) who have insured vehicle(s) involved in this accident (all insurer(s) who have insured vehicle(s) involved in this accident shall be collectively referred to as the "Insurers"), the Insurers' lawyers/law firms, the Monetary Authority of Singapore and any relevant government agency/authority (such as the police), for the purpose(s) of:
 - (i) processing, handling and/or dealing with my claims including the settlement of the claim and any necessary investigations relating to the claim;
 - (ii) investigating the accident and/or my claims;
 - (iii) carrying out and/or dealing with my instructions or responding to any enquiries by me;
 - (iv) administering my claims (including the mailing of correspondence, statements, invoices, reports or notices to me, which could involve disclosure of certain personal data about me to bring about delivery of the same as well as on the external cover of envelopes/mail packages); and/or
 - (v) complying with applicable law in administering, processing, handling and/or dealing with my claims.
- (b) all insurer(s) who have insured vehicle(s) involved in this accident and the Insurers' lawyers/law firms, may/are permitted to collect, use, disclose and/or process my Personal Information for one or more of the above Purposes; and
- (c) my Personal Information may/can be disclosed by any of the Insurers and/or GIA to their third party service providers or agents (including their lawyers/law firms), which may be sited outside of Singapore, for one or more of the above Purposes.

[Signature]

VERIFIED BY AJAX MARS
REPORTING OFFICER
MOHAMED SHARIL
BIN SATAR

Policyholder's Signature / Date & Time

Driver's Signature (if driver is not the policyholder) / Date & Time

Witnessed by Reporting Centre
Personnel

Sketch Plan

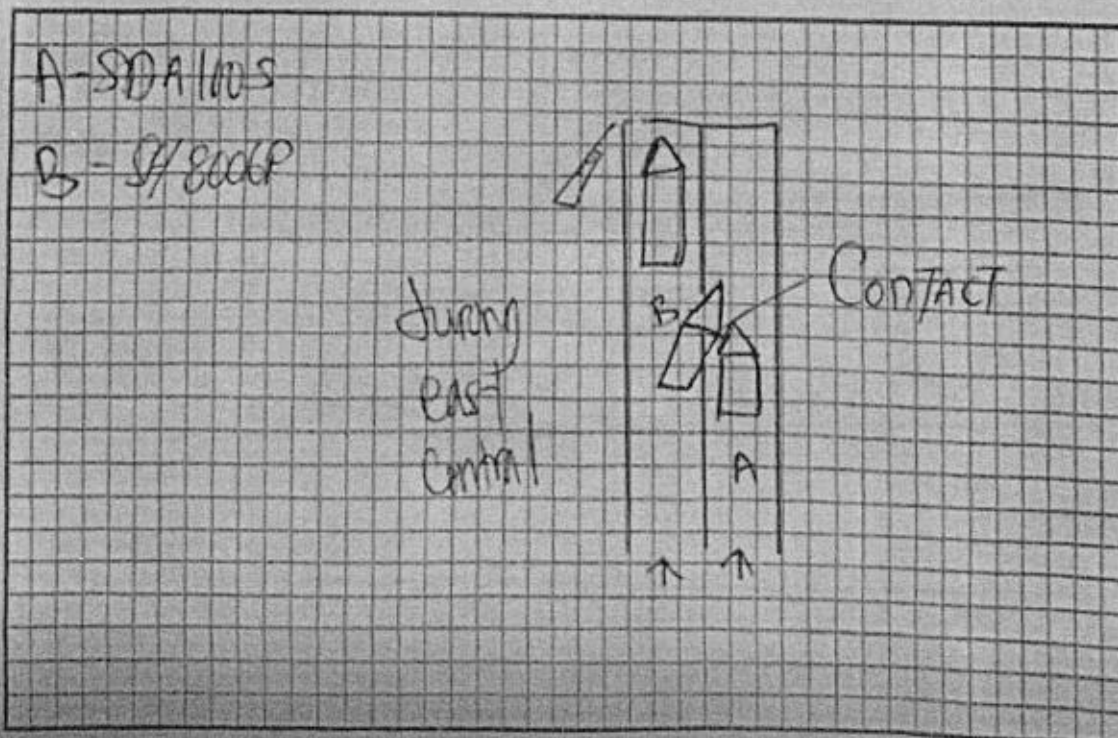

ACCIDENT STATEMENT (2000 characters)

I as driving straight along Jurong east central when veh b suddenly swerve into my lane to avoid colliding with the bus infront of veh b, and knock against my car. My front left was damage and no injury involved.

Taxi Voucher No.:

DECLARATION

I/We declare that the above particulars & information provided above are true in every aspect

VERIFIED BY AJAX MARS REPORTING OFFICER -
MOHAMED SHARIL BIN SATAR

MARS Officer



Registered Owner or Driver's Signature

Job Complete Date/Time

2 July 2019 at 6:12 PM

Date/Time:

2 July 2019 at 6:12 PM

Identification Card

StarHub 4G

19:54

48%

< Camera Roll

Orchard

Today 18:05

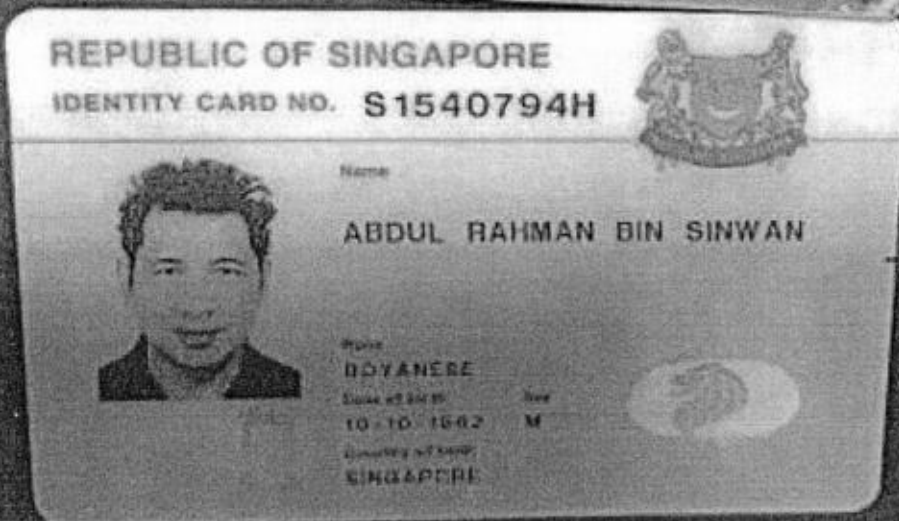
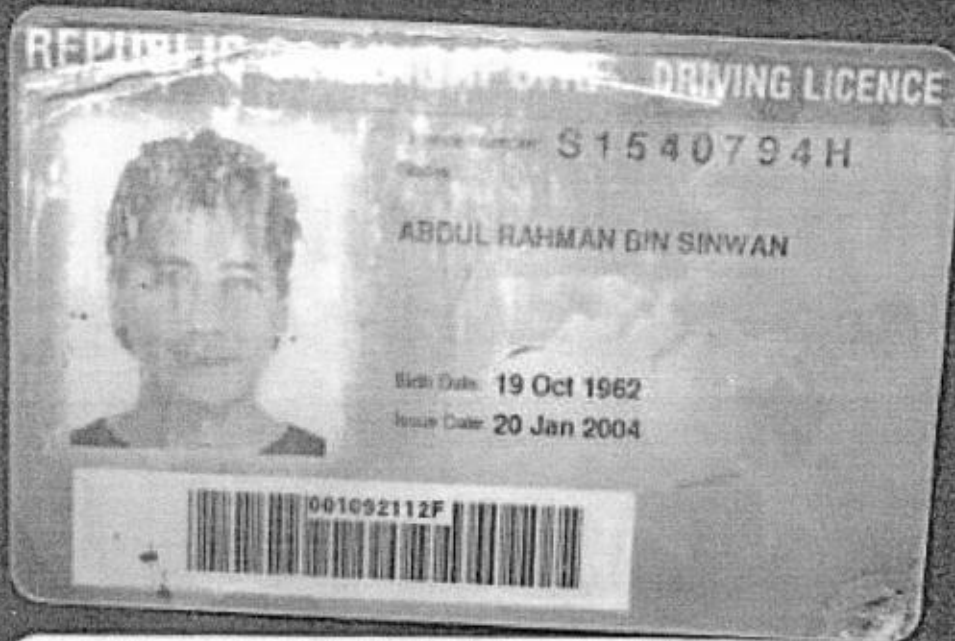

Driving License

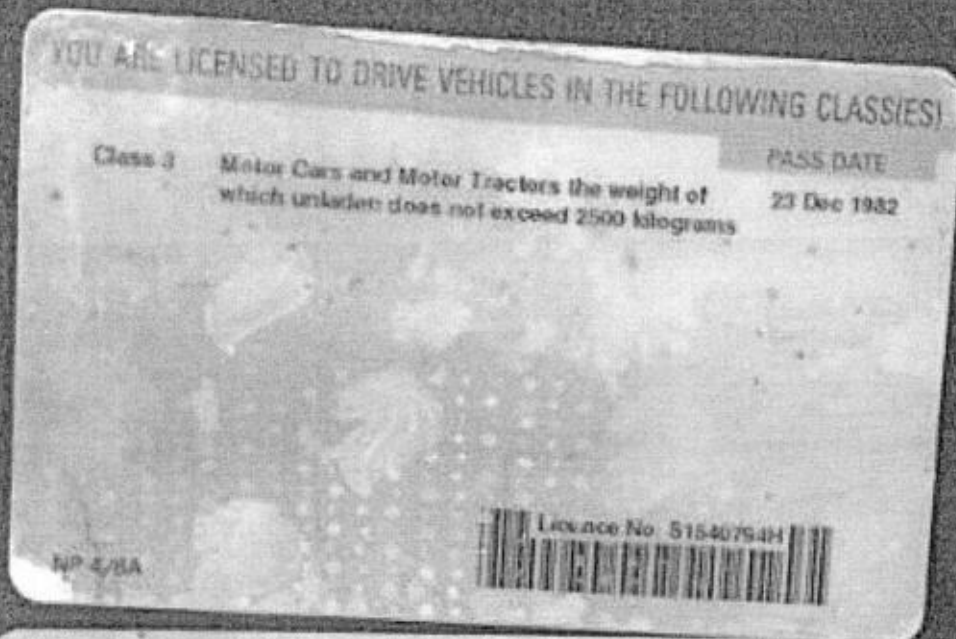

Identification Card

StarHub 4G

19:54

48%

< Camera Roll

Orchard

Today 18:05





TONG LUCK AUTO PTE LTD

160 SIN MING DRIVE #07-01/06 SIN MING AUTOCITY, SINGAPORE 575722

Tel: 6250 0088 Fax: 6250 5545

Email: operation@tlauto.com.sg

GST No: 201700521W UEN No: 201700521W

PAGE: 1

M/S : AIG ASIA PACIFIC INSURANCE PTE. LTD.

78 SHENTON WAY #07-16
AIG BUILDING
SINGAPORE 079120

Not Authorised
Repairing

ATTN : MOTOR CLAIM DEPT

TEL : 6419 3000

FAX : 6415 3723

4 days

YOUR REF NO : SH8006P

CLAIM TYPE : OWN DAMAGE

ACCIDENT DATE : 02/07/2019

ESTIMATE

NO : QUOT201907-000036(00)
DATE : 09/07/2019
POLICY NO : 999995580
VEH REG NO : SDA100S
MAKE/MODEL : MERCEDES BENZ S500L (R20 LED SR)
CHASSIS NO : WDD2221822A253787
ENGINE NO : 27892930303808
REG. DATE : 2016

Estimate Repair Cost to Vehicle No : SDA100S

Description	Quantity	Unit Price	Amount
		S\$	S\$
PARTS			
1 Front bumper	1 <i>intigara</i>	1,090.00	1,090.00 ?
2 Front bumper reinforcement	1	580.00	<i>12</i> 580.00 X
3 Front bumper sponge	1	185.00	<i>12</i> 185.00 X
4 Front bumper inside parts - LH	1	189.00	<i>12</i> 189.00 X
5 Front bumper side retainer - LH	1	80.00	<i>SVL</i> 80.00 ?
6 Front bumper sensor	2	138.00	<i>12</i> 276.00 X
7 Front bumper sensor seals	6	8.00	<i>12</i> 48.00 X
8 Front bumper clips	15	6.50	97.50 <i>750</i>
9 Headlamp assy - LH	1	3,052.00	<i>12</i> 3,052.00 ✓
10 Headlamp lower bracket - LH	1	52.00	<i>12</i> 52.00 X
11 Front fender - LH	1	758.00	<i>12</i> 758.00 ✓
12 Front fender inner shield clips - LH	20	6.50	<i>12</i> 130.00 ✓
13 Front sport rim - LH <i>SCR</i>	1 <i>150S/N</i>	1,450.00	<i>12</i> 1,450.00 X
			7,987.50
		Add 10%	798.75
			8,786.25
LABOUR			
14 To remove and refit front bumper sensor	1	100.00	100.00 <i>750</i>
15 To check and rectify wiring system	1	80.00	80.00 <i>201</i>
16 To panel beat and straighten LH front fender inner panel, LH front chassis frame, including replacement of parts and align where necessary, to refit and adjust the same	1	1,000.00	1,000.00 <i>4501</i>
17 To putty and spray same on affected areas	1	1,000.00	1,000.00 <i>5001</i>
18 To re-programme and reset headlamp faulty code	1	350.00	350.00 <i>1501</i>
19 To computerised check wheel alignment	1	120.00	120.00 <i>601</i>
			2,650.00
		TOTAL	S\$ 11,436.25
		ADD GST @ 7%	800.54
		GRAND TOTAL	S\$ 12,236.79

SINGAPORE DOLLAR TWELVE THOUSAND TWO HUNDRED THIRTY-SIX AND CENTS SEVENTY-NINE ONLY

Signature:

Date:

LKK Auto Consultants hence notify the Repairer of the following:
• To resurvey before/after spray painting
• To display damaged part(s) during resurvey
• Parts prices are subject to confirmation
• Third party survey is on a "Without Prejudice" basis
• No illegal modification(s) is allowed
• Supplementary item(s) must be resurveyed
is subject to final approval from Insurance Company



TONG LUCK AUTO PTE LTD

160 SIN MING DRIVE #07-01/06 SIN MING AUTOCITY, SINGAPORE 575722

Tel: 6250 0088 Fax: 6250 5545

Email: operation@tlauto.com.sg

GST No: 201700521W UEN No: 201700521W

PAGE: 2

M/S : AIG ASIA PACIFIC INSURANCE PTE. LTD.

78 SHENTON WAY #07-16
AIG BUILDING
SINGAPORE 079120

ATTN : MOTOR CLAIM DEPT

TEL : 6419 3000

FAX : 6415 3723

YOUR REF NO : SH8006P

CLAIM TYPE : OWN DAMAGE

ACCIDENT DATE : 02/07/2019

ESTIMATE

NO : QUOT201907-000036(00)

DATE : 09/07/2019

POLICY NO : 999995580

VEH REG NO : SDA100S

MAKE/MODEL : MERCEDES BENZ S500L (R20
LED SR)

CHASSIS NO : WDD2221822A253787

ENGINE NO : 27892930303808

REG. DATE : 2016

Estimate Repair Cost to Vehicle No : SDA100S

Description	Quantity	Unit Price	Amount
		S\$	S\$

FOR TONG LUCK AUTO PTE LTD

AUTHORISED SIGNATURE



TONG LUCK AUTO PTE LTD

160 SIN MING DRIVE #07-01/06 SIN MING AUTOCITY, SINGAPORE 575722

Tel: 6250 0088 Fax: 6250 5545

Email: operation@tlauto.com.sg

GST No: 201700521W UEN No: 201700521W

PAGE: 1

M/S : AIG ASIA PACIFIC INSURANCE PTE. LTD.

78 SHENTON WAY #07-16
AIG BUILDING
SINGAPORE 079120

ATTN : MOTOR CLAIM DEPT

TEL : 6419 3000

FAX : 6415 3723

YOUR REF NO : SH8006P

CLAIM TYPE : OWN DAMAGE

ACCIDENT DATE : 02/07/2019

ESTIMATE

NO : QUOT201907-000036(00)
DATE : 09/07/2019
POLICY NO : 999995580
VEH REG NO : SDA100S
MAKE/MODEL : MERCEDES BENZ S500L (R20 LED SR)
CHASSIS NO : WDD2221822A253787
ENGINE NO : 27892930303808
REG. DATE : 2016

Estimate Repair Cost to Vehicle No : SDA100S

Description	Quantity	Unit Price	Amount
		S\$	S\$
PARTS			
1 Front bumper	1	1,090.00	1,090.00
2 Front bumper-reinforcement	1	580.00	580.00
3 Front bumper sponge	1	185.00	185.00
4 Front bumper inside parts - LH	1	189.00	189.00
5 Front bumper-side retainer - LH	1	80.00	80.00
6 Front bumper sensor	2	138.00	276.00
7 Front bumper sensor seals (necessary)	6	8.00	48.00
8 Front bumper clips (necessary)	15	6.50	97.50
9 Headlamp assy - LH	1	3,052.00	3,052.00
10 Headlamp-lower-bracket - LH	1	52.00	52.00
11 Front fender - LH	1	758.00	758.00
12 Front fender inner shield clips - LH	20	6.50	130.00
13 Front sport rim - LH (Repair & spray)	1	1,450.00	1,450.00
			7,987.50
		Add 10%	798.75
			8,786.25
LABOUR			
14 To remove and refit front bumper sensor	1	100.00	100.00
15 To check and rectify wiring system	1	80.00	80.00
16 To panel beat and straighten LH front fender inner panel, LH front chassis frame, including replacement of parts and align where necessary, to refit and adjust the same	1	1,000.00	1,000.00
17 To putty and spray same on affected areas	1	1,000.00	1,000.00
18 To re-programme and reset headlamp faulty code	1	350.00	350.00
19 To computerised check wheel alignment (S500L)	1	120.00	120.00
			2,650.00
		TOTAL	S\$ 11,436.25
		ADD GST @ 7%	800.54
		GRAND TOTAL	S\$ 12,236.79

SINGAPORE DOLLAR TWELVE THOUSAND TWO HUNDRED THIRTY-SIX AND CENTS SEVENTY-NINE ONLY



TONG LUCK AUTO PTE LTD

160 SIN MING DRIVE #07-01/06 SIN MING AUTOCITY, SINGAPORE 575722

Tel: 6250 0088 Fax: 6250 5545

Email: operation@tlauto.com.sg

GST No: 201700521W UEN No: 201700521W

PAGE: 2

M/S : AIG ASIA PACIFIC INSURANCE PTE. LTD.
78 SHENTON WAY #07-16
AIG BUILDING
SINGAPORE 079120

ATTN : MOTOR CLAIM DEPT
TEL : 6419 3000 FAX : 6415 3723

YOUR REF NO : SH8006P
CLAIM TYPE : OWN DAMAGE
ACCIDENT DATE : 02/07/2019

ESTIMATE

NO : QUOT201907-000036(00)
DATE : 09/07/2019
POLICY NO : 999995580
VEH REG NO : SDA100S
MAKE/MODEL : MERCEDES BENZ S500L (R20
LED SR)
CHASSIS NO : WDD2221822A253787
ENGINE NO : 27892930303808
REG. DATE : 2016

Estimate Repair Cost to Vehicle No : SDA100S

Description	Quantity	Unit Price	Amount
		SG	SG

FOR TONG LUCK AUTO PTE LTD

AUTHORISED SIGNATURE



明義純車私人有限公司
MIN GHEE AUTO PTE LTD

8, Jalan Lembah Kallang, #01-01 Min Ghee Building Singapore 339564
Main Tel: 6298 3888 Fax: 6291 2172, 6194 1450 Accounts Tel: 6291 6118 Accounts Fax: 6297 0863
Email: info@minghee.com (Main), account@minghee.com (Accounts)
Website: http://www.minghee.com

TAX INVOICE

INVOICE NO. 8153869

DATE	10/07/2019	PAGE	1
TERM	30 Days Net	SALESMAN	Ong Hai Choon
CUSTOMER REF.	SDA1005	OUR REF.	35937

GST REG. NO.: M2-0090482-6 CO REG. NO.: 198905613E

ACCOUNT NUMBER: TONG LUCK AUTO PTE LTD
TONG LUCK AUTO PTE LTD
160, SIN MING DRIVE #07-01
SIN MING AUTOCITY
SINGAPORE 575722
Telephone No: 62500088

ROUTE
SING

DELIVER TO:

TONG LUCK AUTO PTE LTD
160 SIN MING DRIVE #07-01
SIN MING AUTOCITY
SINGAPORE 575722

PART NO	PARTICULARS	LOC	QUANTITY	UNIT PRICE	AMOUNT
1 MBA222 880 01 18	FRONT FENDER	3C-2B	1 PC	758.00	758.00
2 MBA222 880 01 47	TRIM BUMPER	6I-2A	1 PC	1,090.00	1,090.00
3 MBA222 906 19 04	HEADLAMP UNIT	6B-2B	1 PC	3,052.00	3,052.00
4 MBA000 542 12 51	DECOUPLING RING	1A-01F	6 PCS	8.00	48.00

GOODS RECEIVED IN GOOD ORDER
AND CONDITION.

*GOODS SOLD ARE NOT RETURNABLE.

*OVERDUE ACCOUNTS SHALL BEAR INTEREST AT UOB'S
PREVAILING LENDING RATE

*CASH INVOICE MUST BE PAID WITHIN 7 DAYS
FROM DATE OF INVOICE

Exclusive Distributor



Stockists

Payment via telegraphic transfer to
Name of Bank: United Overseas Bank
Account Name: Min Ghee Auto Pte Ltd

Branch Code: 046
Account No.: 503-309-511-3

*Please send a screenshot of your payment/
transfer confirmation to
account@minghee.com

TOTAL	SIN	4,948.00
ADD GST	7%	346.36
AMOUNT DUE	SIN	5,294.36

SIGN & COMPANY'S STAMP

DATE

ALL CHEQUES MUST BE MADE PAYABLE TO
MIN GHEE AUTO PTE. LTD.



For MIN GHEE AUTO PTE. LTD.

160 Sin Ming Drive #08-20/21
Sin Ming Autocity Singapore 575722
Tel : 6457 7763
Fax: 6457 0355

UEN/GST Reg No. 201612356H



Tax Invoice

Invoice Name & Address		Invoice No.	GT19-1224
Tong Luck Auto Pte Ltd		Date	15/07/2019
160 Sin Ming Drive #07-01		Done by	Fat
Sin Ming Autocity Singapore 575722		Terms	30 Days
Terence Tan			
Hp: 9623 5378 Tel: 6453 5104			

Vehicle No.	Model	Chassis No.	Mileage
SDA1005	MERCEDES BENZ S500L		83576

Description	Quantity	U/M	Unit Price	Amount
Labour charge for diagnose and reset headlamp			250.00	250.00

E. & O.E.

Sub Total	\$250.00
Add 7% GST	\$17.50
Total (SGD)	\$267.50

Payment by cheque to be crossed and made payable to GT Continental Pte Ltd
Any dispute to the invoice must be made within 3 days.
This is a computer generated document, no signature is required.

www.gtcontinental.sg

...CLAIM SUBFOLDER...(Pending for Survey Report)

CLAIM SUBFOLDER TRACKING

Case	Notified	Est Submitted	Adj Assigned	Adj Rpt	Adj Submitted	Ins Auth'd	Status
Main	10 Jul 2019		09 Jul 2019 17:08 Edit Adj Rpt	S\$7,042.80 Edit Estimates	S\$7,042.80 View Rpt		Pending for Survey Report Cancel Case

Main

Reference

Claim Details

Documents

[Show All](#)

CLAIM SUBFOLDER DETAILS

[Created by insurer]

Insured:	DAIMLER FLEET MANAGEMENT SINGAPORE PTE. LTD., Co. Reg. No.: 199803778Z, Tel: +6591876216		
Vehicle Reg. No.:	SDA100S	Date of Loss:	02/07/2019 14:00 - :59 [38 Months and 5 Days From LTA Reg Date (Man Yr)]
Claim Type:	OD / 3160126412SG	Policy/Cover Note No.:	0999994083 (Comprehensive)
		Excess:	S\$5,000.00
Repairer:	Tong Luck Auto Pte Ltd (HQ) 160 Sin Ming Drive, #07-01 Sin Ming AutoCity, 575722 Sin Ming - Tel: 6250 0088		
Handling Insurer:	AIG Asia Pacific Insurance Pte. Ltd. (SG) - Tel: 65-6419-3000 ... [Handled by Mithoo Singh, Aashweenjeet Kaur] Aashweenjeetkaur.Mithoosingh@aig.com		
Adjuster:	LKK Auto Consultants Pte Ltd (HQ) - Tel: 6256-3561 ... [Handled by KENNETH KONG] ... [Final Rpt due 18/07/2019]		
Driver/Custodian:	ABDUL RAHMAN BIN SINWAN (56 / Male) , NRIC: S1540794H, Tel: +6590625122 Email: rahman.sinwan@gmail.com		

ASSOCIATED MAIL RECEIVED

[View All](#)[Compose Case Mail](#)

- AIG_SG (02/08/2019): Alert - Adj Mandate Approved (S\$7042.80) - SDA100S - Claim Handler: Mithoo Singh...
- AIG_SG (02/08/2019): Alert - Adj Mandate Maintained - SDA100S - Claim Handler: Mithoo Singh, Aashween...
- AIG_SG (11/07/2019): Alert - Adj Mandate Approved (S\$4726.00) - SDA100S - Claim Handler: Mithoo Singh...
- AIG_SG (10/07/2019): SDA100S / OD / 02/07/2019 / Coverage & Excess update

ALL ASSOCIATED TASKS

[View All](#)[Search Tasks](#)[Create New Task](#)[Complete](#)

Due Date	Priority	Type	Task Group	Subject	Handler	Assigned By	Completed On	Created On	Done?
No results.									

Claim Documents

*SDA100S (3160126412SG)

OD

Jul 2 2019 2:00PM

[DAIMLER FLEET MANAGEMENT SINGAPORE PTE. LTD.]

Tong Luck Auto Pte Ltd

Upload Documents			Upload Photos			Compose New Letter			Upload Video			Upload Audio			View			View in Browser		
Assessment Reports															1 per page			<input checked="" type="checkbox"/>		
No	Finalized On	LKK Auto Consultants Pte Ltd (HQ)													Thumbnail	Print				
1	11/07/19 12:13	Adjuster Immediate Advice												1	Load HTM					
2	01/08/19 17:33	Adjuster Immediate Advice												1	Load HTM					
Photos/Images															3 per page			<input checked="" type="checkbox"/>		
No	Relabel/Reorder	LKK Auto Consultants Pte Ltd (HQ)													Thumbnail	Print				
1	11/07/19 11:55	General View												1	Load JPG	<input checked="" type="checkbox"/>				
2	11/07/19 11:55	General View												1	Load JPG	<input checked="" type="checkbox"/>				
3	11/07/19 11:55	General View												1	Load JPG	<input checked="" type="checkbox"/>				
4	11/07/19 11:55	General View												1	Load JPG	<input checked="" type="checkbox"/>				
5	11/07/19 11:55	General View												1	Load JPG	<input checked="" type="checkbox"/>				
6	11/07/19 11:55	General View												1	Load JPG	<input checked="" type="checkbox"/>				
7	11/07/19 11:55	General View												1	Load JPG	<input checked="" type="checkbox"/>				
8	11/07/19 11:55	General View												1	Load JPG	<input checked="" type="checkbox"/>				
9	11/07/19 11:55	General View												1	Load JPG	<input checked="" type="checkbox"/>				
10	11/07/19 11:55	General View												1	Load JPG	<input checked="" type="checkbox"/>				
11	11/07/19 11:55	General View												1	Load JPG	<input checked="" type="checkbox"/>				
12	11/07/19 11:55	General View												1	Load JPG	<input checked="" type="checkbox"/>				
13	01/08/19 17:20	Reinspection Photo												1	Load JPG	<input checked="" type="checkbox"/>				
14	01/08/19 17:20	Reinspection Photo												1	Load JPG	<input checked="" type="checkbox"/>				
15	01/08/19 17:20	Reinspection Photo												1	Load JPG	<input checked="" type="checkbox"/>				
16	01/08/19 17:20	Reinspection Photo												1	Load JPG	<input checked="" type="checkbox"/>				
Documentation															1 per page			<input checked="" type="checkbox"/>		
No	Relabel/Reorder	LKK Auto Consultants Pte Ltd (HQ)													Thumbnail	Print				
1	11/07/19 12:01	Singapore Accident Statement												1	Load PDF					
2	11/07/19 12:13	Insurance Cover Note												1	Load PDF					
3	11/07/19 15:17	ESTIMATE												1	Load PDF					
4	11/07/19 15:17	Driver's Driving License and NIRC												1	Load PDF					
5	01/08/19 17:18	ESTIMATE MARKING												1	Load PDF					
6	05/08/19 11:10	PARTS INVOICE												1	Load PDF					

Linked Accident Report Documents

										View		View in Browser	
Assessment Reports										1 per page		<input checked="" type="checkbox"/>	
No.	Finalized On	Ajax Mars Pte Ltd (Bukit Merah)							Thumbnail	Print			
1	02/07/19 20:52	Accident Statement						1	Load HTM				
2	09/07/19 14:23	Addendum Sheet						1	Load TIF				
3	09/07/19 14:23	Accident Statement Addm. #1						1	Load HTM				

Assessment Reports			1 per page	<input checked="" type="checkbox"/>
No	Finalized On	Ajax Mars Pte Ltd (Bukit Merah)	Thumbnail	Print
Photos/Images			3 per page	<input checked="" type="checkbox"/>
No	Finalized On	Ajax Mars Pte Ltd (Bukit Merah)	Thumbnail	Print
1	02/07/19 20:50	Accident Photo	 Load JPG	<input checked="" type="checkbox"/>
2	02/07/19 20:50	Accident Photo	 Load JPG	<input checked="" type="checkbox"/>
3	02/07/19 20:51	Accident Photo	 Load JPG	<input checked="" type="checkbox"/>
4	02/07/19 20:51	Accident Photo	 Load JPG	<input checked="" type="checkbox"/>
5	02/07/19 20:51	Accident Photo	 Load JPG	<input checked="" type="checkbox"/>
6	02/07/19 20:51	Accident Photo	 Load JPG	<input checked="" type="checkbox"/>
7	02/07/19 20:51	Accident Photo	 Load JPG	<input checked="" type="checkbox"/>
8	02/07/19 20:51	Identification Card	 Load JPG	<input checked="" type="checkbox"/>
9	02/07/19 20:51	Driving License	 Load JPG	<input checked="" type="checkbox"/>
Documentation			1 per page	<input checked="" type="checkbox"/>
No	Finalized On	Ajax Mars Pte Ltd (Bukit Merah)	Thumbnail	Print
1	02/07/19 20:49	Sketch Plan	 Load JPG	<input checked="" type="checkbox"/>
2	02/07/19 20:49	Sketch Plan #2	 Load TIF	

Documents Checklist

DOCUMENTS CHECKLIST		Reset	Save	Print
There are no document checklists configured.				
Our Checklist Remarks - LKK Auto Consultants Pte Ltd (HQ)				
Show Remarks To: <input type="checkbox"/> Handling Insurer				
Note: Remarks are private unless you show it to other parties.				

LKK Auto Consultants Pte Ltd

(Co.Reg.No:199607198R)

51 Ubi Ave 1 #01-25, Paya Ubi Industrial Park

Singapore 408933

Tel: 6256-3561 Fax: 6844-8805 Email: sur@lkkauto.com;assignments@lkkauto.com

VEHICLE DAMAGE INSPECTION REPORT

AIG Asia Pacific Insurance Pte. Ltd.
AIG Building, 78 Shenton Way #08-16
Singapore 079120

Our File No: CS/AIG19012133/KTF3S2

Date: 05/08/2019

REFERENCE

Insured/Claimant: DAIMLER FLEET MANAGEMENT SINGAPORE PTE. LTD. Policy No: 0999994083
Date of Loss: 02/07/2019 Nature of Claim: OD Claim No: 3160126412SG

DESCRIPTION & IDENTIFICATION OF VEHICLE

Reg No: **SDA100S**
Make & Model: MERCEDES-BENZ S500L, 5.0 (A) Engine No: 27892930303808
Reg. Date: 27/04/2016 (Man. Year: 2016) Chassis No: WDD2221822A253787
Colour: Metallic Dark Brown Odometer: 83576 km
Engine Capacity: 4663 cc
Market Value/New Car Price: S\$303,000.00
Sum Insured (S\$): **Market Value/New Car Price**

CONDITION OF VEHICLE AT THE TIME OF SURVEY

General Condition: Good Steering (Serviceable): Yes Footbrake (Serviceable): Yes
Handbrake (Serviceable): Yes Engine Modification: No Pre-accident Condition:

CONDITION OF TYRES

Front Tyre Size: 245/40 R20 Rear Tyre Size: 275/35 R20
Front Left Side: Goodyear 7 mm Rear Left Side: Goodyear 6 mm
Front Right Side: Goodyear 7 mm Rear Right Side: Goodyear 6 mm

The above values represent the remaining tyre treads depth

COST OF CLAIMS	Repairer's	Adjuster's	Difference	Diff %
Parts	8,786.25	5,692.80	3,093.45	35.21
Miscellaneous Items	0.00	0.00	0.00	
Labour	2,650.00	1,350.00	1,300.00	49.06
Paintwork Labour	0.00	0.00	0.00	
Towing	0.00	0.00	0.00	
Calculated Gross Total (S\$)	11,436.25	7,042.80	4,393.45	38.42
- Excess (S\$)	5,000.00	5,000.00	0.00	0.00
(S\$)	6,436.25	2,042.80	4,393.45	68.26
+ GST 7.00/7.00% (S\$)	450.54	143.00	307.54	68.26
Nett Amount (S\$)	6,886.79	2,185.80	4,700.99	68.26

INSPECTION

Date of Assignment: 09/07/2019
Date Inspected: 10/07/2019 Inspected At: Tong Luck Auto Pte Ltd (HQ)
160 Sin Ming Drive, #07-01 Sin Ming AutoCity
Singapore 575722
Estimated Period of Repair: 4.0 days

Adjuster: KENNETH KONG

Manager: DENISE TAY KWEE CHENG

NOTE: This report represents our findings at the time and place of inspection stated herein. Such inspection has been carried out to the best of our knowledge and ability but any other liability under any other circumstances is hereby expressly excluded.

REPAIR DETAILS

Recommended Parts

No.	Qty	Part No.	Particulars	Condition	Repairer's	Amount
1	1		*FRONT BUMPER (WCP)	Mtg Cracked	1,090.00 F	*1,090.00 F
2	1		*FRONT BUMPER REINFORCEMENT (WCP)	Repair	580.00 F	*- F
3	1		*FRONT BUMPER SPONGE (WCP)	Serviceable	185.00 F	*- F
4	1		*FRONT BUMPER INSIDE PARTS - LH (WCP)	Serviceable	189.00 F	*- F
5	1		*FRONT BUMPER SIDE RETAINER - LH (WCP)	Serviceable	80.00 F	*- F
6	2		*FRONT BUMPER SENSOR (WCP)	Serviceable	276.00 F	*- F
7	6		*FRONT BUMPER SENSOR SEALS (WCP)	Necessary	48.00 F	*48.00 F
8	1		*FRONT BUMPER CLIPS 15pcs	Necessary	107.25 FS	*50.00 FS
9	1		*HEADLAMP ASSY - LH (WCP)	Cut	3,052.00 F	*3,052.00 F
10	1		*HEADLAMP LOWER BRACKET - LH (WCP)	Serviceable	52.00 F	*- F
11	1		*FRONT FENDER - LH (WCP)	Bent	758.00 F	*758.00 F
12	20		*FRONT FENDER INNER SHIELD CLIPS - LH	Necessary	143.00 FS	*50.00 FS
13	1		*FRONT SPORT RIM - LH (LOCAL REPAIR)	Scratched	1,595.00 FS	*150.00 FS

F=Franchise part. S=SpcNett.

Sub Total (\$\$)	8,155.25	5,198.00
+ Margin on L,N Items 10.00/10.00% (\$\$)	631.00	494.80
Total Parts (\$\$)	8,786.25	5,692.80

Report was unsubmitted during this print-out.

Recommended Miscellaneous Items

No	Qty	Particulars	Repairer's	Amount
<u>Miscellaneous Items</u>				
1	1	*OD/TP Case (Insurer)	-	0.00
Sub Total (S\$)			0.00	0.00

Recommended Labour

No	Particulars	Lab.Type	Repairer's	Amount
<u>Labour Items</u>				
1	TO REMOVE AND REFIT FRONT BUMPER SENSOR	New	100.00	50.00
2	TO CHECK AND RECTIFY WIRING SYSTEM	New	80.00	20.00
3	TO PANEL BEAT AND STRAIGHTEN LH FRONT FENDER INNER PANEL, LH FRONT CHASSIS FRAME, INCLUDING REPLACEMENT OF PARTS AND ALIGN WHERE NECESSARY, TO REFIT AND ADJUST THE SAME	New	1,000.00	450.00
4	TO PUTTY AND SPRAY SAME ON AFFECTED AREAS	New	1,000.00	500.00
5	TO RE-PROGRAMME AND RESET HEADLAMP HEADLAMP FAULTY CODE	New	350.00	250.00
6	TO COMPUTERISED CHECK WHEEL ALIGNMENT	New	120.00	80.00
Gross Labour Cost (S\$)			2,650.00	1,350.00

Report was unsubmitted during this print-out.

< END OF ESTIMATES >