

ASS. REC. BY:

REF: CS INC190121021043n2

Special Instruction:

Surveyor: Marcus

ASSIGNMENT (Office)

From (Person): Hazalya Bt Ibrahim of INC

Date/Time: 8/7/19 @ 5.15pm

Estimated Cost: Bill to:

OD (TP) WS/TP RES / OD RES / EVA / INV / MV / CS

To Inspect Vehicle No: SLO 216M

Insured: SJQ 846T

at Workshop m/s: Bluel Automotive

Tel: 67452088

of 1 Kalki Bukit Ave 6 #01-28

Policy No:

Claim No: MT/1046942-002

Sum Insured:

Excess:

Make of Veh:
(Client's Record)

D.O.A. 29/5/2019

CA / REV / REP. / REV 24 HRS

H.O.D. Endorsement:

Date/Time: 9.05am @ 9/7/19

Person Contacted: Sully

Vehicle IN/OUT

Date/Time	Action/Instruction
	SLO 216M X
	SJQ 846T X
	SLO 216M X

(08/11/13) wef

ASS. REC. BY: Marcus

REF:

ASSIGNMENT

From:

Date:

Estimated Cost:

OD / TP / WS / TP RES / OD RES / EVA / INV / MV

To Inspect Vehicle No:

SLQ216M

at Workshop m/s

3rd

of

Insured:

Policy No.

Claims No.

Sum Insured:

Excess:

(Client's Record)

Make of Veh:

(Policy Condition)

Remark: The veh had commenced its
repair at the time of inspection.

Bal. or Market Value:

38

IDAC Accident Rpt:

Consistent? : Yes or No

GIA / PR Seen:

Consistent? : Yes or No

Est. Repairs:

4
10

days

Res.: Yes or No

Lum Sum:

%

3 Val.: Yes or No

CA / REV / REP. / 24 HRS

LIA 30836

Vehicle: IN / OUT

Date:

Person Contacted:

Veh No:

SLQ216M

Yr Regn:

4, 11

Type: M.Car / M.Cycle / Bus / Van / Lorry / Taxi / Prime Mover /

Truck / Trailer or

CA

Make:

Audi A4

C.C

1788

Colour:

Black

A/C: Insured / Std / NI / NA

Sp. Reading

193498

T/Radio: Insured / Std / NI / NA

Eng/No:

C/No:

WAU2228K6BA046210

Gen. Cond: Good / Fair / Poor / Burnt

Steering: In order / Jammed / Leaked / Burnt or

Brake: In order / Jammed / Leaked / Burnt or

Modi: Nil / S/Rim / STD A/Rim or

Tyre Size:

F:

245/40Zr18 PIR

R:

MIC

BS / DUN / EXNOVA / GY / FS / LIZA / MIC / OHTSU / PIR / SUMI /

TOYO / YOKO or

Front

6

Rear

6

R/Bal.

mm

R/Bal.

mm

L/Bal.

mm

L/Bal.

mm

D.O.A.

29/5/19

D.O.I.

10/7/19

Survey held at

Des. of Damages: Frt / Rear / O/S / N/S / U/C / Rooftop or

Rear O/S

The U/C / Chassis frame / Body Structure affected due to collision.

Date / Time

Action / Instruction

15/7/19 Repair sum of 3500 confd with Mr yg
note new parts replant.

(Red to 2377.31, 40%)

RECEIVED 17 JUL 2019

Date/Time, File Pass to?

☐

: Preli. Report

1) 13/7/19

☐

: Final Report

Date/Time, File Return to?

2)

Days Of Repair:

4

Resurvey No. of Trip:

3

Survey Fee:

Transportation:

Add Fee:

☐

: Site Insp (\$

) S + RS. \$

☐

: Interview (\$

) Photos

☐

: Tech. Invs (\$

) Others

☐

: Weekend (\$

) TOTAL

Report Format:

Lump Sum / I.B.I. (\$

TP

3500

250

Nivitha (LKK Auto)

From: Hazalysa Binte Ibrahim <hazalysa.ibrahim@income.com.sg> on behalf of Annie Koh <annie.koh@income.com.sg>
Sent: Monday, 8 July 2019 5:15 PM
To: assignments; Admin-D (LKKAuto)
Cc: Thio Tse Kiat
Subject: FW: Pre Repair Survey for New Assignment and Re-assignment

Dear LKK,

Please assist to survey the vehicle as per Tse Kiat's instruction :-

NEW ASSIGNMENT

S/n	THIRD PARTY	OUR INSURED	WORKSHOP / CONTACT NO.	DOA / CLAIM NO / OFFICER	REMARKS
1	SLQ216M	SJQ846T	BLUWEL AUTOMOTIVE SERVICE PTE LTD (67452088 – SALLY)	29/05/19 (MT/1046942-002) THIO TSE KIAT	M NEDUMARAN & CO

Thank You.

Warmest Regards

Hazalysa Bte Ibrahim
Admin Assistant
Motor Department
T +65 6430 7902
www.income.com.sg



At Income, we are 'In with You' on Performance, Growth, Innovation and Impact. These attributes reflect what we promise as an employer and what we want our people to exemplify.
Find out more at income.com.sg/careers

in wi
yo

PLEASE CONSIDER OUR ENVIRONMENT BEFORE YOU PRINT THIS EMAIL...

Disclaimer

This e-mail contains privileged or confidential information which is intended only for the use of the recipient(s) named above. If you have received this message in error, please notify the sender immediately and delete all copies of it. Thank you.

New Cars

Used Cars

Sell My Car

Directory

Products

Insurance

Articles

F



ALL-NEW
Mercedes-Benz GLE450 AMG
Premium Plus

TEST DRIVE TODAY!

☎ 6250 6696 / 9637 5329

Post an Advertisement

Sell it yourself! Advertise it at just

\$58 until it's SOLD!

[Post an Ad](#)
[Advertiser Login](#)
[Ways of Selling](#)

New 5 Years Coe Renewal Honda Stream 1.8A



3.18%p.a Low Interest@Gv
Finance. 2 Years
Warranty.\$3000 Down Monthly
\$688
GV Credit Pte Ltd StarAd

HIN LUNG A
Ho Bee Group
One Stop Car
Finance, Insurance
New and Used Car





Browse by Category

Sort by Date Posted

10 vehicles

audi a4

Advanced Search

	Make	Model	Price	Depreciation	Reg Date	Eng Cap	Mileage	V
Search Selection	audi a4		Any	Any	2011	Any	Any	
	Audi A4	1.8A TFSI MU	\$45,900	\$13,700 /yr	20-Sep-2011	1,798 cc	108,000 km	
Look No Further! Best Value For Your Money. Private Owner Beautiful White, Audi A4 1.8A TFSI MU With Coffee Brown Leather Upholstery. Selling Due To Upgrading To New Car. Low Fuel Consumption, Low Maintenance. Original Paintwork Condition, Genuine Milk								
Posted: 08-Jul-2019 Tags: 2011 Audi A4, 2011 audi a4, Audi A4, audi a4, Audi, A4, a4, Used Audi								
	Audi A4	1.8A TFSI MU	\$45,800	\$12,330 /yr	22-Dec-2011	1,798 cc	84,220 km	
Beautifully Maintained By One Owner, Black On Black Rims Mated With Dark Brown Interior! A Mixture Of Sporty And Elegance! Smooth Engine With No Repairs Needed! New 6 Months Road Tax Valid Till 21 Dec! Comfortable And Powerful Drive! Flexible Loan Available! Tri								
Posted: 06-Jul-2019 Tags: 2011 Audi A4, 2011 audi a4, Audi A4, audi a4, Audi, A4, a4, Used Audi								
	Audi A4	1.8A TFSI MU	\$37,888	\$12,180 /yr	26-Feb-2011	1,798 cc	137,700 km	
Very Well Maintained By Owner, Accident Free, No Repair Needed, High Trade In And Loan Available.								
1 Accurate Auto								
Posted: 06-Jul-2019 Tags: 2011 Audi A4, 2011 audi a4, Audi A4, audi a4, Audi, A4, a4, Used Audi								
	Audi A4	1.8A TFSI MU	\$39,688	\$12,060 /yr	26-Apr-2011	1,798 cc	138,000 km	
2 Owner Only. 90% Loan Of The Car Price Available. Low Mileage Done At 17000km Per Year. 100% Accident Free. No Repair Needed. High Export Value At \$39000. Perfect Gear Box, Smooth Engine With Super Undercarriage. Good For Short Term Usage, With Options O								
Posted: 06-Jul-2019 Tags: 2011 Audi A4, 2011 audi a4, Audi A4, audi a4, Audi, A4, a4, Used Audi								

**GET YOUR
COE
RENEWAL
LOAN**

Is your COE expiring? Let us help you renew it!

Getting your COE renewed is easy, fast and affordable. We'll help you renew your COE and get a loan for it. Get the cheapest loan in town approval in 2 days without effort! Enquire today.



Audi A4 1.8A TFSI MU

\$40,800

\$12,300 /yr

22-Jul-2011

1,798 cc

Excellent Condition. Very Well Maintained By Previous Owner. View To Believe. Bank Loan/Loan/In House Loan Available! Trade In Most Welcome! Call/SMS/WhatsApp Our Friendly Sales Reps Today To Arrange For Viewing And Test Drive.

ad: 04-Jul-2019 Tags: 2011 Audi A4, 2011 audi a4, Audi A4, audi a4, Audi, A4, a4, Used Audi

Compare

> Back to OneMotoring

Enquire PARF/COE Rebate for Registered Vehicle

Vehicle Owner Particulars	
Owner ID Type:	Singapore NRIC
Owner ID:	1966B
Vehicle Details	
Vehicle No.:	SLQ216M
Vehicle to be Exported:	No
Intended Deregistration Date:	11 Jul 2019
Vehicle Make:	AUDI
Vehicle Model:	A4 1.8 TFSI MU
Primary Colour:	Grey
Manufacturing Year:	2010
Engine No.:	CDH109133
Chassis No.:	WAUZZZ8K6BA046210
Maximum Power Output:	118.0 kW (158 bhp)
Open Market Value:	\$38,512.00
Original Registration Date:	14 Apr 2011
First Registration Date:	14 Apr 2011
Transfer Count:	1
Actual ARF Paid:	\$38,512.00 19251
Intended PARF Rebate Details	
PARF Eligibility:	Yes
PARF Eligibility Expiry Date:	13 Apr 2021
PARF Rebate Amount:	\$21,181.00
Intended COE Rebate Details	
COE Expiry Date:	13 Apr 2021
COE Category:	E - Open Category
COE Period(Years):	10
QP Paid:	\$57,100.00
COE Rebate Amount:	\$9,655.00
Total Rebate Amount:	\$30,836.00

The information contained herein is correct as at 11 Jul 2019

OK

MARCUS

MCHM16070200-01 / Chang Hoe Motor Pte Ltd - Yishun
 ENTRY DATE & TIME: 29/05/2019 18:49
 SUBMITTED BY: SHARON CHENG BENJ CHOON

SINGAPORE ACCIDENT STATEMENT

IMPORTANT NOTICE

1. Please report correctly the details of the accident to speed up the claims process.
2. This Form must be completed by the Policyholder and/or the Authorised Driver.
3. Information provided must be as truthful and accurate as possible. Any willful misrepresentation or withholding of material facts may allow insurance companies to repudiate policy liability.
4. The issue and acceptance of this Form by insurance companies is not an admission of policy liability on the part of the insurance companies.
5. Any false reporting may be referred to the Police for investigation.
6. This report will be forwarded by the insurers of the GIA Records Management Centre established by the General Insurance Association of Singapore (GIA) for archiving and that copies of this report will, for a fee, be made available upon application by interested parties.
7. By the lodgement of this report to the insurers, you hereby consent to the archiving of this report at the centre and to copies of the report being made available aforesaid.

ACCIDENT STATEMENT

Date Of Report 29/05/2019 18:49
 Date Of Accident 29/05/2019 14:25
 Exact Location Of Accident WOODLANDS DR 71 TOWARDS AVE 7
 Country/State of Loss SINGAPORE

DETAILS OF OWN VEHICLE

Vehicle Registration Number SLQ216M
Insured/Policyholder
 Name Of Registered Owner VICKNESH S/O MURUGASU
 NRIC No S8621966B
 Email Address VNESH66@LIVE.COM.SG
 Mobile Phone No (LOCAL) +65-94248474
 Alternative Phone No OTHERS-94248474

Vehicle Particulars

Manufacturer AUDI
 Model A4 1.8 TFSI MU
 Exact Purpose for which vehicle was being used at time of accident PVT USE
 Are you claiming under your own insurance policy for repair to your vehicle? NO
 If No, Please state action to be taken THIRD PARTY
 Vehicle Category PRIVATE CAR
Insurance Company
 Name of Insurance Company NTUC INCOME INSURANCE CO-OPERATIVE LTD
 Type Of Coverage COMPREHENSIVE
 Fleet Policy NO
 Policy Number 5093086728-01
 Cover Note Number 14/10/2018 -13/10/2019

Driver

Name of Driver VICKNESH S/O MURUGASU
 NRIC No S8621966B
 Date Of Birth 01/08/1986
 Occupation INDOOR
 Date Of Driving Pass 12/05/2007
 Driving Experience 12 YEARS AND 0 MONTHS
 Gender MALE
 Mobile Number (LOCAL) +65-94248474
 Fax Number
 Contact Number OTHERS-94248474
 Email Address VNESH66@LIVE.COM.SG

Address BLK 733D WOODLANDS RISE #07-27
 Postcode 734783
 Was driver an employee of the Insured's Company NO
 If No, Relationship of the Driver with the Insured OWNER
 Vehicle Registration Number of Driver's Own Vehicle -
 -
 -
 Insurance Company of Driver's Own Vehicle -
 -
 -

General Information of the Accident

Type Of Accident COLLISION - HEAD TO REAR
 Weather Conditions CLEAR
 Road Surface DRY

Other Information

Was any foreign vehicle involved in this accident? NO
 Number of vehicles (including own vehicle) involved in the accident 2
 Was any body injured in the Accident? NO
 Was any injured conveyed to hospital by ambulance?
 Was any other material or property damaged? YES
 I have been approached by unknown person(s) soliciting/offering accident claims assistance. NO
 Number of Passengers (Including Driver) 2
 Passenger 1 NAME: : DRIVER'S MOTHER
 GENDER: : FEMALE

Details of Police Action

Was the accident reported to the police? NO
 If Yes, Please state which Police Station
 Was notice of intended Prosecution given? NO
 If Yes, against whom?

Circumstances of Accident

MY CAR (SLQ216M) WAS TRAVELLING TOWARDS THE MAIN ROAD OF WOODLANDS AVE 7 FROM SLIP ROAD OF WOODLANDS DR 71. WHILE I WAS MAKING A TURN INTO THE MAIN ROAD, A CAR WITH THE REGISTRATION PLATE NO: SJQ846T HIT ME FROM THE BACK.

Attachment(s)

Are accident photos available for attachment? YES
 Was there any video captured by Car Camera? YES
 Remarks/ Reasons: WILL EMAIL TO NTUC DIRECTLY
 Was there any audio recorded? NO

DETAILS OF OTHER VEHICLE PROPERTY 1

Vehicle Registration Number SJQ846T
 Vehicle Make/Model/Colour
 Details Of Properties
 Vehicle Category PRIVATE CAR
 Name of Driver WONG VOON WAH
 NRIC/Passport Number S9070168A
 Contact Number 83602647
 Address
 Postcode

Insurance Company Name

Nature Of Damage

No. Of Passenger (Including Driver)

Sketch Plan

SKETCH PLAN

VEHICLE NO.: 82G 216 M
 INSURER : N746
 DATE & TIME: 29/5/19 2:25 PM

IMPORTANT NOTICE

1. Please report correctly the details of the accident to speed up the claims process.
2. This Form must be completed by the Policyholder and/or the Authorised Driver.
3. Information provided must be as truthful and accurate as possible. Any wilful misrepresentation or withholding of material facts may allow insurance companies to revoke policy liability.
4. The issue and acceptance of this form by insurance companies is not an admission of policy liability on the part of the insurance companies.
5. Any false reporting may be referred to the Police for investigation.
6. The report will be forwarded by the insurers of the GIA Records Management Centre established by the General Insurance Association of Singapore (GIA) for archiving and that copies of this report will for a fee be made available upon application by interested parties.
7. By the lodgment of this report to the insurers, you hereby consent to the archiving of this report at the centre and to copies of the report being made available aforesaid.
8. **Consent under the Personal Data Protection Act (PDPA)**

I understand, acknowledge, agree and consent that:

- (a) My insurer, my workshop and the General Insurance Association of Singapore ("GIA") may/are permitted to collect, use, disclose and/or process my personal data/personal information set out in this [form] and any other personal information provided by me or possessed by my insurer (collectively the "Personal Information") and disclose and transfer such Personal Information to all insurer(s) who have insured vehicle(s) involved in this accident (all insurer(s) who have insured vehicle(s) involved in this accident shall be collectively referred to as the "Insurers"), the Insurers' lawyers/law firms, the Monetary Authority of Singapore and any relevant government agency/authority (such as the police), for the purpose(s) of:
 - (i) processing, handling and/or dealing with my claims including the settlement of the claims and any necessary investigations relating to the claims;
 - (ii) investigating the accident and/or my claims;
 - (iii) carrying out and/or dealing with my instructions or responding to any enquiries by me;
 - (iv) administering my claims (including the mailing of correspondence, statements, invoices, reports or notices to me, which could involve disclosure of certain personal data about me to bring about delivery of the same as well as on the external cover of envelopes/mail packages); and/or
 - (v) complying with applicable law in administering, processing, handling and/or dealing with my claims (collectively the "Purposes")
- (b) all insurer(s) who have insured vehicle(s) involved in this accident and the Insurers' lawyers/law firms, may/are permitted to collect, use, disclose and/or process my Personal Information for one or more of the above Purposes; and
- (c) my Personal Information may/can be disclosed by any of the Insurers and/or GIA to their third party service providers or agents (including their lawyers/law firms), which may be sited outside of Singapore, for one or more of the above Purposes;
- (d) my Personal Information will also be collected and used to compile claims history for the purpose of fraud detection, investigation and management (in present and all future claims);
- (e) the information so collected under (d) above may be shared / disclosed:
 - (i) to all insurers and/or any other third parties that assist in evaluating, investigating, controlling or managing fraud, regulators, law enforcement and government agencies as reasonably required for the purposes stated, or
 - (ii) for complying with requirements under any regulations, laws or court orders.

Policyholder's Signature

Date & Time: 29/05/19

Driver's Signature

[If driver is not the policyholder]

Date & Time:

Reporting Centre Personnel's Signature

Name:

NRIC/FIN No.:

N7

Sketch Plan #2

SKETCH PLAN

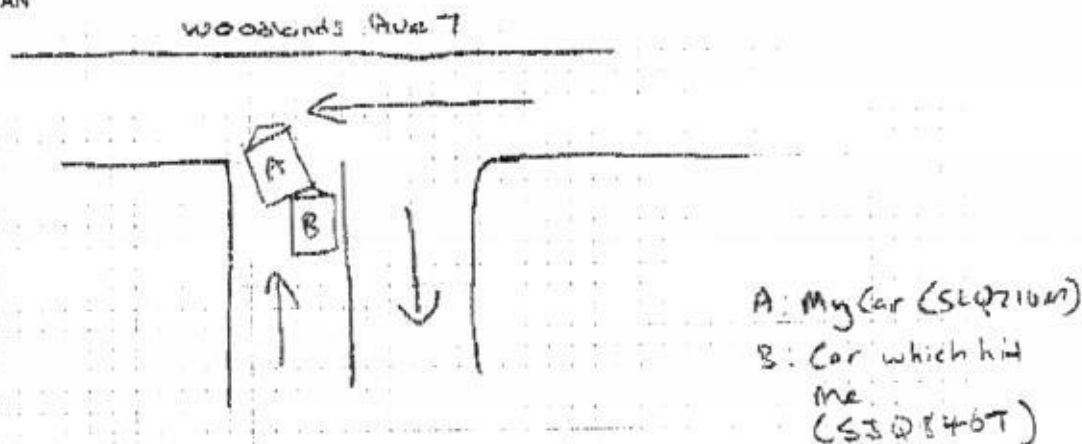

DESCRIBE CIRCUMSTANCES OF THE ACCIDENT

My car (SLQ216M) was travelling towards the main road of woodlands Ave 7 from slip road of woodlands drive 71. While I was making a turn into the main road, a car with the a registration plate no: ~~SSQ846T~~ SSQ846T hit me from the back.

Date: 29/05/2019

Time: 14:25 hrs

Note: Please note that your insurer may have 14 days Time Frame for you to submit an Own Damage Claim under your own comprehensive policy. Please check with your policy for more information.

DECLARATION

I/We declare the foregoing particulars are true in every respect.

Policyholder's Signature

Date & Time: 29/05/19

Driver's Signature

(If driver is not the policyholder)

Date & Time:

Reporting Centre Personnel's Signature

Name:

NRIC/PEI No:

() Claim Own Policy () Claim Third Party (✓) Reporting Only
() Claim OD/TP at other workshop ()

Addendum Sheet



GENERAL INSURANCE ASSOCIATION OF SINGAPORE RECORDS MANAGEMENT CENTRE
 6 Raffles Quay #14-00 Singapore 048560
 Tel (65) 6224 0010 Fax (65) 6224 0030
 Operating Hours: Monday to Friday, 09 00 - 17 00
 UEN: S60500396 / GST Reg. No.: WA02087735

IMPORTANT NOTE: Please submit the completed Addendum form to the same Authorised Reporting Centre with whom you submitted the Original Report.

ADDENDUM

(A) PARTICULARS OF PERSON MAKING THE AMENDMENTS:

Original Report No: NCHM 19070300 Vehicle Registration No: SLQ 216 M
 Name(s) shown in (NRIC): Vicknesh S/o Murugasu NRIC/FIN/Passport No: S8621966B
 (*Vehicle Driver / Vehicle Owner) (*) Please delete as appropriate
 Address: Blk 783D Woodlands Rise #07-27 Singapore 734783
 Contact (Tel): _____ Mobile No.: 94248474
 Email Address: vknesh86@live.com.sg
 Date of Accident: 29/05/2019 Time of Accident: 14:25
 Place of Accident: Woodlands Dr. 71 Twinkl Ave 7
 Insurance Company: NTUC Income

(B) ADDITIONAL INFORMATION / AMENDMENTS:

I have made a report on the above mentioned accident and would like to include additional information or make the following amendments:

I wish to convert from Reporting Only to
claim against Third Party by Blueline Automotive
Service Pte Ltd

Policyholder / Driver's Signature
 Date:

Reporting Centre Personnel's Signature
 Name: Sharon
 NRIC/FIN No.:
 Date: 12/7/19

VEHICLE No:SLQ 216M

20/02	\$1,543.25	✓
De	\$345.11	✓
cm	\$215.35	✓
cm	\$145.00	✓
shut	\$410.00	100
in	\$563.00	✓
sur	\$50.00	✓
✓	\$580.60	x
12	\$245.00	x
	\$4,097.31	

	\$50.00	20
	\$80.00	50
	\$120.00	80
17	<u>\$50.00</u>	X
	<u>\$680.00</u>	450
	<u>\$800.00</u>	400
TOTAL	\$5,877.31	

not added
value
Repairs sum \$ 3500
Hdy.

$$\begin{array}{r} 3066.71 \\ 52 \\ \hline 2913.37 \\ 3913.57 \end{array}$$



LKK Auto Consultants Pte Ltd

51 Ubi Ave 1 #01-25 Paya Ubi Industrial Park, Singapore 408933

TEL: 6256 3561 FAX: 6256 4315

Reg. No: 199607198R GST Reg. No. 19-9607198-R

DAMAGE ASSESSMENT REPORT

NTUC INCOME INSURANCE CO-OPERATIVE LTD Ref: CS/INC19012102/Uqf3n2
73 BRAS BASAH ROAD Date: 18-07-2019
#05-01 NTUC TRADE UNION HOUSESINGAPORE
189556



ATTN: THIO TSE KIAT

Code: INC

1. Policy Particulars :- THIRD PARTY CLAIM

Insured Veh.	SJQ 846T	Veh. Inspected	SLQ 216M
Policy No.		Coverage (\$)	0.00
Claim No.	MT/1046942-002	Excess (\$)	0.00
Assign From	HAZALYA BT IBRAHIM	Assign Date	08/07/2019

2. Vehicle Particulars & Condition

Make & Model	AUDI A4 (A)	c.c	1798
Engine No.	HIDDEN	Year of Reg.	2011
Chassis No.	WAUZZZ8K6BA046210	Colour	BLACK
Odometer	193499 KM	Steering	IN ORDER
Brakes	IN ORDER	Modification	SPORTS RIM
General	GOOD		

3. Conditions of Tyres

	Size	Make	Balance
R/H Front Tyre	245/40 ZR18	PIRELLI	6 mm
L/H Front Tyre	245/40 ZR18	PIRELLI	6 mm
R/H Rear Tyre	245/40 ZR18	MICHELIN	6 mm
L/H Rear Tyre	245/40 ZR18	MICHELIN	6 mm

4. Description of Damages

THE VEHICLE SUSTAINED DAMAGES AT THE REAR O/S PORTION. DAMAGES SEE DETAILS.
--

5. General Information

Accident Date	29/05/2019	Inspect Date / Time	10/07/2019 (04:22 PM)
Survey held at	BLUWEL AUTOMOTIVE SERVICE PTE LTD BLK 1 KAKI BUKIT AVE 6 #01-28/51/53/55(MAIN OFFICE) SINGAPORE 417883		

5a. Remarks

A)THE INSPECTION WAS CONDUCTED ON A"WITHOUT PREJUDICE" BASIS. B)IN ACCORDANCE TO YOUR INSTRUCTIONS, WE HAVE NOT AUTHORISED REPAIRS.
--

5b. Estimate Days of Repair

ESTIMATED NORMAL PERIOD FOR REPAIR:	4 Working Days
-------------------------------------	----------------



LKK Auto Consultants Pte Ltd

51 Ubi Ave 1 #01-25 Paya Ubi Industrial Park, Singapore 408933

TEL: 6256 3561 FAX: 6256 4315

Reg. No: 199607198R GST Reg. No. 19-9607198-R

Page No.: 1 of 1

ADJUSTMENT ON REPAIR COST FOR VEHICLE NO. SLQ 216M

Qty	Description of Parts	Condition	Estimate By Workshop (\$)	Our Adjusted (\$)
<u>REPLACEMENT OF PARTS</u>				
1	REAR BUMPER	DENTED / DEFORMED	1,543.25	1,543.25
1	REAR BUMPER LOWER SKIRTING	DEFORMED	345.11	345.11
1	REAR BUMPER INNER RETAINER	CRACKED	215.35	215.35
1	REAR BUMPER SIDE HOLDER O/S	CRACKED	145.00	145.00
2	REAR BUMPER PDC SENSORS @\$205.00	SHORTED (1 PC ONLY)	410.00	205.00
1	REAR BUMPER REINFORCEMENT	DENTED	563.00	563.00
1	SET REAR BUMPER CLIPS	NECESSARY	50.00	50.00
1	REAR END PANEL	TO REPAIR SEE LABOUR	580.60	-
1	REAR END PANEL TOP GARNISH	NOT NECESSARY	245.00	-
	LESS 5% DISCOUNT		-	-153.34
			4,097.31	2,913.37
<u>LABOUR</u>				
	TO CHECK WIRING.		50.00	20.00
	TO DISMANTLE & REPLACING PDC SENSOR.		80.00	50.00
	TO DISMANTLE & REFIX SEAT CUSHION,UPHOLSTERY.		120.00	80.00
	TO SPRAY RUST PROOFING.	NOT NECESSARY	50.00	-
	LABOUR FOR PANEL BEATING & REPLACING PARTS.INCLUSIVE OF THE REPAIR OF REAR END PANEL.		680.00	450.00
	TO PUTTY & SPRAY PAINTING.		800.00	400.00
			1,780.00	1,000.00
GRAND TOTAL			5,877.31	3,913.37
RECOMMENDED COST OF LUMP SUM REPAIRS (TO ITS PRE-ACCIDENT CONDITION) (CONFIRMED)				3,500.00

Report Ref No. CS/INC19012102/Uqf3n2

CHUA KANG SENG

Licensed Appraiser

K.K.LAU CPT(RET)

BEng(Hons),B.Bus,MBA,PEng,PE,
MinstAEA,MASME,MIRTE

REGD Auto Consultant-SAE, Licensed Appraiser

DISCLAIMER OF LIABILITY TO THIRD PARTIES:- This Report is made solely for the use and benefit of the Client named on the front page of this Report.

No liability of responsibility whatsoever, in contract or tort, is accepted to any third party who may rely on the Report wholly or in part. Any third party acting or relying on this Report, in whole or in part, does so at his or her own risk.