

22/03/2019

ASS. REC. BY:

REF:

CS/MSG19012060/Klgf362

Special Instruction:

Assigner: Kalvin

ASSIGNMENT (Office)

From (Person): Ong zi hui

of

MSG

Date/Time: 8/7/19 @ 5:57pm

Estimated Cost:

Bill to:

OD ~~TP~~ / WS / TP RES / OD RES / EVA / INV / MV / CS

To Inspect Vehicle No:

SHC 62922

Insured:

SLK 3596C

at Workshop m/s

Premier Automotive

Tel:

6544 6684

of

23 chengji south Ave 2 # 01-02

Policy No:

29114756

Claim No:

599093

Sum Insured:

Excess:

Make of Veh:

(Client's Record)

D.O.A. 5/7/2019

CA / REV / REP. / REV 24 HRS

H.O.D. Endorsement:

Date/Time: 9am @ 9/7/19

Person Contacted:

Vincent

Vehicle IN / OUT

Date/Time

Action/Instruction

Shipment ✓

SLK 3596C : X

SHC 62922-004/ASM18022842/T1-j392 D.O.A. 19/12/2018

01/11/19 @ 12:00pm. V2052 to Ong Zi Hui via Messenger.

ASS. REC. BY:

Kahz

REF: MS14

## ASSIGNMENT

From: \_\_\_\_\_ Date: 9/7/2019

Estimated Cost: \_\_\_\_\_

OD / TP / WS / TP RES / OD RES / EVA / INV / MV

To Inspect Vehicle No: SHC 62922

at Workshop m/s Premier Automotive

of 23 Cheryl South Ave 2 # 01-02

Insured: \_\_\_\_\_

Policy No. \_\_\_\_\_

Claims No. \_\_\_\_\_

Sum Insured: \_\_\_\_\_ Excess: \_\_\_\_\_

(Client's Record)

Make of Veh: \_\_\_\_\_

(Policy Condition)

Remark: The veh had commenced its repair at the time of inspection.

N/S	O/S

Bal. or Market Value: \_\_\_\_\_

IDAC Accident Rpt: \_\_\_\_\_ Consistent? : Yes or No

GIA / PR Seen: \_\_\_\_\_ Consistent? : Yes or No

Est. Repairs: 4 days Res.: Yes or No

Lum Sum: \_\_\_\_\_ % 3 Val.: Yes or No

CA / REV / REP. / 24 HRS 'up'

Vehicle: IN / OUT

Date: \_\_\_\_\_ Person Contacted: \_\_\_\_\_

Veh No: SHC 62922 Yr Regn: 25 Nov 2014

Type: M.Car / M.Cycle / Bus / Van / Lorry / Taxi / Prime Mover /

Truck / Trailer or

Make: KIA optima c.c 1685

Colour: silver A/C: Insured / Std / NI / NA

Sp. Reading: 465965 T/Radio: Insured / Std / NI / NA

Eng/No: \_\_\_\_\_

C/No: KNAHm414 MP5555235

Gen. Cond: Good / Fair / Poor / Burnt

Steering: Inorder / Jammed / Leaked / Burnt or

Brake: Inorder / Jammed / Leaked / Burnt or

Modi: Nil / S/Rim / STD Rim or

Tyre Size: F: 205 / 65 R16

R: \_\_\_\_\_

BS / DUN / EXNOVA / GY / FS / LIZA / MIC / OHTSU / PIR / SUMI /

TOYO / YOKO or

Hankook

Front

Rear

R/Bal. 2 mm R/Bal. 2 mm

L/Bal. 2 mm L/Bal. 2 mm

D.O.A. 5/7/19 D.O.I. 9/7/19

Survey held at

Premier

Des. of Damages: Frt / Rear / O/S / N/S / U/C / Rooftop or

o/s Body

The U/C / Chassis frame / Body Structure affected due to collision.

Date / Time Action / Instruction

16/9/19 Initial c/s \$1500 / 4 hrs. Ched to 1763.24, 54%

RECEIVED 16 SEP 2019

16/9/2019

Date/Time, File Pass to?

☐

Preli. Report

1) 16/9/2019

☐

Final Report

Date/Time, File Return to?

2) \_\_\_\_\_

Days Of Repair: 4

Resurvey No. of Trip: 1

Survey Fee: 150

Transportation: \_\_\_\_\_

Photos

Others

TOTAL

Add Fee:

☐

Site Insp (\$)

☐

Interview (\$)

☐

Tech. Invs (\$)

☐

Week-end (\$)

Report Format: MER-TP

Lump Sum / I.B.H. (\$) 1500

150

11

161

## Nivitha (LKK Auto)

---

**From:** Ong Zi Hui <zihui\_ong@sg.msig-asia.com>  
**Sent:** Monday, 8 July 2019 5:57 PM  
**To:** admin-d@lkkauto.com; assignments@lkkauto.com  
**Cc:** Crystal Lee  
**Subject:** Survey Request - Manual Assigned  
**Attachments:** 08072019132827-0001.pdf

**Importance:** High

### Pre-inspection/Accident involving between SHC6292Z & SLK3596C on 05.07.2019

#### Manual Assigned

Dear LKK

Refer to the email and attachment, please survey the vehicle.

We'll assign via Merimen once we receive the assignment from Motor Team.

Please contact us ASAP if you cannot attend this assignment.

Ong Zi Hui  
Admin Officer, Claims Services  
D: +65 6643 1320 | F: +65 6225 7402 | [zihui\\_ong@sg.msig-asia.com](mailto:zihui_ong@sg.msig-asia.com)



MSIG Insurance (Singapore) Pte Ltd 16 Raffles Quay, #24-01 Hong Leong Building, Singapore 048581 | T: +65 6220 9644 | F: +65 6225 6371 | Co. Reg. No. 200412212G | [msig.com.sg](http://msig.com.sg)



A Member of **MS&AD** INSURANCE GROUP

---

**From:** Vincent Chua [<mailto:vincent.chua@premiertaxi.com>]  
**Sent:** Monday, 8 July, 2019 2:49 PM  
**To:** Motor Survey <[motorsurvey@sg.msig-asia.com](mailto:motorsurvey@sg.msig-asia.com)>  
**Cc:** Goh Wee Dek <[weedek.goh@premiertaxi.com](mailto:weedek.goh@premiertaxi.com)>; Liew Hai Leong <[haileong.liew@premiertaxi.com](mailto:haileong.liew@premiertaxi.com)>  
**Subject:** FW: Pre-inspection/Accident involving between SHC6292Z & SLK3596C on 05.07.2019

EXTERNAL EMAIL: Be careful when you click any links or open any attachment(s).

Dear all,

We refer to the email sent below.

Please kindly take note that **SHC6292Z is grounded and available for survey at any time.**

Kindly arrange for survey first.

Thank you.



Regards

Vincent Chua  
Operations Assistant  
Premier Automotive Services Pte Ltd

Address: 23 Changi South Ave 2, #01-02 Singapore 486443  
Tel: 6214 8880 Ext 066 | DID: 6544 6689 | Fax: 6214 1511  
Visit us at: [www.premiertaxi.com.sg](http://www.premiertaxi.com.sg)

---

Confidentiality Notice | This e-mail message, including any attachments, is for the sole use of the intended recipient(s) and may contain confidential or proprietary information. Any unauthorized review, use, disclosure or distribution is prohibited. If you are not the intended recipient, immediately contact the sender by reply e-mail and destroy all copies of the original message.

 Please Consider Your Environmental Responsibility Before Printing This E-mail. SAVE OUR TREES and REDUCE POLLUTION 

---

**From:** Vincent Chua  
**Sent:** Monday, 8 July, 2019 2:47 PM  
**To:** 'Motor Survey' <[motorsurvey@sg.msig-asia.com](mailto:motorsurvey@sg.msig-asia.com)>  
**Cc:** Goh Wee Dek <[weedek.goh@premiertaxi.com](mailto:weedek.goh@premiertaxi.com)>; Liew Hai Leong <[haileong.liew@premiertaxi.com](mailto:haileong.liew@premiertaxi.com)>  
**Subject:** Pre-inspection/Accident involving between SHC6292Z & SLK3596C on 05.07.2019

Dear all,

We refer to the vehicles mentioned above.

Vehicle to be Surveyed: SHC6292Z  
Insured Vehicle: SLK3596C  
Date of Accident: 05/07/2019  
Name of Workshop: Premier Automotive Services Pte Ltd  
Address of Survey Location: 23 Changi South Avenue 2, #01-02, S (486443)  
Name of Contact Person: Mr Vincent Chua  
Contact Number: 65446689  
Email Address of Contact Person: [vincent.chua@premiertaxi.com](mailto:vincent.chua@premiertaxi.com)

**\*Vehicle not yet available for survey\***

**Kindly send us your panel list.**

Kindly arrange for survey first.

Thank you.

Regards

Vincent Chua  
Operations Assistant  
Premier Automotive Services Pte Ltd

Address: 23 Changi South Ave 2, #01-02 Singapore 486443  
Tel: 6214 8880 Ext 066 | DID: 6544 6689 | Fax: 6214 1511  
Visit us at: [www.premiertaxi.com.sg](http://www.premiertaxi.com.sg)

---

Confidentiality Notice | This e-mail message, including any attachments, is for the sole use of the intended recipient(s) and may contain confidential or proprietary information. Any unauthorized review, use, disclosure or distribution is prohibited. If you are not the intended recipient, immediately contact the sender by reply e-mail and destroy all copies of the original message.

 Please Consider Your Environmental Responsibility Before Printing This E-mail. SAVE OUR TREES and REDUCE POLLUTION 

---

CONFIDENTIALITY NOTICE

This e-mail (including any attachments) may contain information that is privileged or confidential. The sending of this e-mail to any person other than the intended recipient is not a waiver of the privilege or confidentiality that attaches to it. If you are not the intended recipient, please notify the sender immediately, delete the email and do not copy, distribute or disclose its contents.

Note: This document has not been finalised.

**LKK Auto Consultants Pte Ltd** (Co.Reg.No:199607198R)

51 Ubi Ave 1 #01-25, Paya Ubi Industrial Park

Singapore 408933

Tel: 6256-3561 Fax: 6844-8805 Email: sur@lkkauto.com;assignments@lkkauto.com

To: MSIG Insurance (Singapore) Pte. Ltd.  
4 Shenton Way  
#21-01 SGX Centre 2  
Singapore 068807

From: LKK Auto Consultants Pte Ltd  
51 Ubi Ave 1 #01-25  
Paya Ubi Industrial Park  
Singapore 408933

Attn: Pauline Tham

Date: 10 Jul 2019

**Preliminary Advice**

Insured Vehicle No	: SLK3596C	Accident Date	: 05/07/2019
TP Vehicle No	: SHC6292Z	Assignment Date	: 09/07/2019
Make	: KIA OPTIMA	Est. Duration of Repair	: 4.00
Date of Inspection	: 09/07/2019		
Inspection At	: PREMIER AUTOMOTIVE SERVICES PTE LTD (CHANGI) 23 CHANGI SOUTH AVE 2 #01-02 SINGAPORE 486443		

**Point of Impact / General Description of Damages**

The vehicle sustained impact / damages o/s body and parts claimed are consistent to the accident.

Repairer's Estimate (Gross)	:S\$	3,263.24
Revised Amount	:S\$	1,793.64
Check Items (Estimated)	:S\$	0.00
Total	:S\$	1,793.64

Lump Sum Repair	:S\$	
-----------------	------	--

**Total Loss Consideration**

New for Old Value	:S\$	
Pre-Accident Value	:S\$	
COE / PARF Rebate	:S\$	
Salvage Value	:S\$	
Margin for Repair	:S\$	

**Remarks**

- ( ) The vehicle is economical/not economical for repair.
- ( X ) The above survey was conducted on a 'without prejudice' basis.

Text size + -

**Enquire Transaction History****Transaction History Details**

Log Date/Time:	25 Nov 2014 / 09:32:57	Receipt No.:	AACCK001-AX239-141125-000010
Asset Type:	Vehicle	Transaction Amount:	\$64,194.00
Asset ID:	SHC6292Z	Channel:	AA Counterless - CYCLE & CARRIAGE KIA PTE LTD
Transaction Type:	01.02 Register New Vehicle (AA)		
Business Transaction Reference No.:	20141125093257426533		

Vehicle No.:	SHC6292Z
Vehicle Type:	H10 - Public Transport Taxi (Motor Car)
Vehicle Attachment 1:	Air-Con (Taxi)
Vehicle Attachment 2:	-
Vehicle Attachment 3:	-
Vehicle Scheme:	Taxi (Company)
First Registration Date:	25 Nov 2014
Original Registration Date:	25 Nov 2014
Vehicle Make:	KIA
Vehicle Model:	OPTIMA 1.7(A) DIESEL
Chassis No.:	KNAGM414MF5555235
Engine No.:	D4FDEH311816
Motor No.:	-
Trailer Chassis No.:	-
Propellant:	Diesel
Passenger Capacity:	4
Engine Capacity:	1685
Power Rating:	-
Unladen Weight:	1584
Maximum Laden Weight:	2050
Primary Color:	Silver
Secondary Color:	-
Manufacturing Year:	2014
Open Market Value:	\$20,155.00
Minimum PARF Benefit:	\$7,630.00
PARF Eligibility:	Y
No. of Transfer:	0
Effective Ownership Date/Time:	25 Nov 2014 09:32:57
COE No.:	2014112501001367N
COE Expiry Date:	24 Nov 2022
COE Bid Category:	-
Actual QP/PQP Paid Amount:	\$51,337.00
Lifespan Expiry Date:	24 Nov 2022
Owner ID Type:	Company

## SINGAPORE ACCIDENT STATEMENT

### IMPORTANT NOTICE

1. Please report correctly the details of the accident to speed up the claims process.
2. This Form must be completed by the Policyholder and/or the Authorised Driver.
3. Information provided must be as truthful and accurate as possible. Any wilful misrepresentation or withholding of material facts may allow insurance companies to repudiate policy liability.
4. The issue and acceptance of this Form by insurance companies is not an admission of policy liability on the part of the insurance companies.
5. **Any false reporting may be referred to the Police for investigation.**
6. This report will be forwarded by the insurers of the GIA Records Management Centre established by the General Insurance Association of Singapore (GIA) for archiving and that copies of this report will, for a fee, be made available upon application by interested parties.
7. By the lodgement of this report to the insurers, you hereby consent to the archiving of this report at the centre and to copies of the report being made available aforesaid.

### ACCIDENT STATEMENT

Date Of Report	08/07/2019 09:27
Date Of Accident	05/07/2019 15:10
Exact Location Of Accident	WOODLANDS AVE 2 // WOODLANDS AVE 1
Country/State of Loss	SINGAPORE

### DETAILS OF OWN VEHICLE

Vehicle Registration Number	SHC6292Z
<b>Insured/Policyholder</b>	
Name Of Registered Owner	PREMIER TAXIS PTE LTD
Co Reg No	200304975H
Email Address	NOEMAIL
Mobile Phone No	
Alternative Phone No	OFFICE-62148880

### Vehicle Particulars

Manufacturer	KIA
Model	OPTIMA-1.7 D (A)
Exact Purpose for which vehicle was being used at time of accident	HIRED & REWARDS
Are you claiming under your own insurance policy for repair to your vehicle?	NO
If No, Please state action to be taken	THIRD PARTY
Vehicle Category	TAXI

### Insurance Company

Name of Insurance Company	NTUC INCOME INSURANCE CO-OPERATIVE LTD
Type Of Coverage	THIRD PARTY
Fleet Policy	YES
Policy Number	5107202885
Cover Note Number	

### Driver

Name of Driver	QUAH KIM CHWEE
NRIC No	S1167560C
Date Of Birth	07/03/1956
Occupation	OUTDOOR
Date Of Driving Pass	13/04/1977
Driving Experience	42 YEARS AND 2 MONTHS
Gender	MALE
Mobile Number	(LOCAL) +65-98627679
Fax Number	
Contact Number	
EMail Address	NOEMAIL



Address	BLK 436C #24-172 FERNVALE ROAD
Postcode	793436
Was driver an employee of the Insured's Company	NO
If No, Relationship of the Driver with the Insured	OTHER - SUPER RELIEF - ANG MO KIO
Vehicle Registration Number of Driver's Own Vehicle	-
	-
	-
Insurance Company of Driver's Own Vehicle	-
	-
	-

#### General Information of the Accident

Type Of Accident	COLLISION - CHANGE/CROSS LANE
Weather Conditions	CLEAR
Road Surface	DRY

#### Other Information

Was any foreign vehicle involved in this accident?	NO
Number of vehicles (including own vehicle) involved in the accident	2
Was any body injured in the Accident?	NO
Was any injured conveyed to hospital by ambulance?	NO
Was any other material or property damaged?	YES
I have been approached by unknown person(s) soliciting/offering accident claims assistance.	NO
Number of Passengers (Including Driver)	3
Passenger 1	NAME: : PAX IN THE FRONT SEAT - MALAY GENDER: : MALE
Passenger 2	NAME: : PAX IN THE REAR SEAT - MALAY GENDER: : MALE

#### Details of Police Action

Was the accident reported to the police?	NO
If Yes, Please state which Police Station	
Was notice of intended Prosecution given?	NO
If Yes, against whom?	

#### Circumstances of Accident

VEH. A - 2 PAX VEH. B - 1 PAX

#### Attachment(s)

Are accident photos available for attachment?	YES
Was there any video captured by Car Camera?	NO
Was there any audio recorded?	NO

#### DETAILS OF OTHER VEHICLE PROPERTY 1

Vehicle Registration Number	SLK3596C
Vehicle Make/Model/Colour	TOYOTA PRIUS
Details Of Properties	VEH. B
Vehicle Category	PRIVATE HIRE
Name of Driver	NG BOONE SING
NRIC/Passport Number	S2598607E
Contact Number	93852379
Address	
Postcode	

Insurance Company Name

Nature Of Damage

No. Of Passenger (Including Driver)

2

SKETCH PLANIMPORTANT NOTICE

1. Please report **correctly** the details of the accident to speed up the claims process.
2. This Form must be **completed by the Policyholder and/or the Authorised Driver**.
3. Information provided must be as **truthful and accurate as possible**. Any wilful misrepresentation or withholding of material facts may allow insurance companies to **repudiate policy liability**.
4. The issue and acceptance of this Form by insurance companies is not an admission of policy liability on the part of the insurance companies.
5. **Any false reporting may be referred to the Police for investigation.**
6. The report will be forwarded by the insurers of the GIA Records Management Centre established by the General Insurance Association of Singapore (GIA) for archiving and that copies of this report will for a fee be made available upon application by interested parties.
7. By the lodgment of this report to the insurers, you hereby consent to the archiving of this report at the centre and to copies of the report being made available aforesaid.
8. **Consent under the Personal Data Protection Act (PDPA)**

I understand, acknowledge, agree and consent that:

- (a) My insurer, my workshop and the General Insurance Association of Singapore ("GIA") may/are permitted to collect, use, disclose and/or process my personal data/personal information set out in this [form] and any other personal information provided by me or possessed by my insurer (collectively the "Personal Information") and disclose and transfer such Personal Information to all insurer(s) who have insured vehicle(s) involved in this accident (all insurer(s) who have insured vehicle(s) involved in this accident shall be collectively referred to as the "Insurers"), the Insurers' lawyers/law firms, the Monetary Authority of Singapore and any relevant government agency/authority (such as the police), for the purpose(s) of:
  - (i) processing, handling and/or dealing with my claims including the settlement of the claims and any necessary investigations relating to the claims;
  - (ii) investigating the accident and/or my claims;
  - (iii) carrying out and/or dealing with my instructions or responding to any enquiries by me;
  - (iv) administering my claims (including the mailing of correspondence, statements, invoices, reports or notices to me, which could involve disclosure of certain personal data about me to bring about delivery of the same as well as on the external cover of envelopes/mail packages); and/or
  - (v) complying with applicable law in administering, processing, handling and/or dealing with my claims (collectively the "Purposes")
- (b) all insurer(s) who have insured vehicle(s) involved in this accident and the Insurers' lawyers/law firms, may/are permitted to collect, use, disclose and/or process my Personal Information for one or more of the above Purposes; and
- (c) my Personal Information may/can be disclosed by any of the Insurers and/or GIA to their third party service providers or agents (including their lawyers/law firms), which may be sited outside of Singapore, for one or more of the above Purposes.
- (d) my Personal Information will also be collected and used to compile claims history for the purpose of fraud detection, investigation and management in present and all future claims.
- (e) the information so collected under (d) above may be shared / disclosed:
  - (i) to all insurers and/or any other third parties that assist in evaluating, investigating, controlling or managing fraud, regulators, law enforcement and government agencies as reasonably required for the purposes stated, or
  - (ii) for complying with requirements under any regulations, laws or court orders.



Policyholder's Signature  
Date & Time:

Driver's Signature  
(If driver is not the policyholder)  
Date & Time:

✓ 51167580 C  
✓ 3HC6292 Z

08 JUL 2019

Reporting Centre Personnel's Signature  
Name:  
NRIC/FIN No.:

SKETCH PLAN

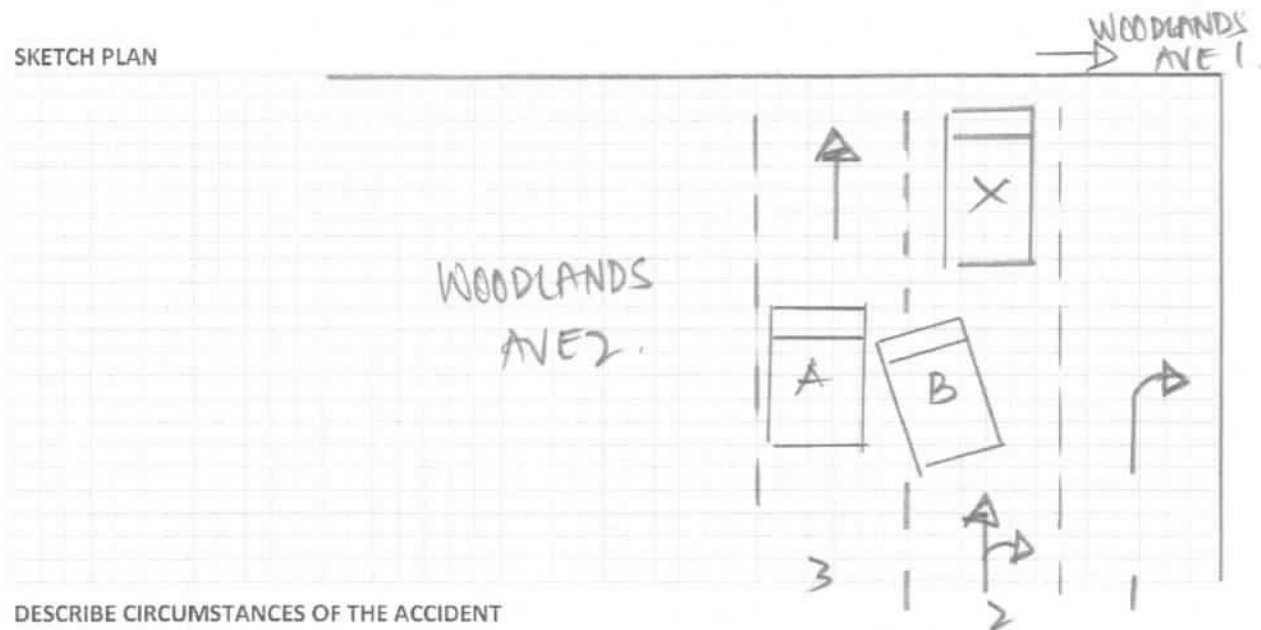

DESCRIBE CIRCUMSTANCES OF THE ACCIDENT

A: SHC 62922

B: SLK 3596C.

DECLARATION

I/We declare the foregoing particulars are true in every respect.

Policyholder's Signature  
Date & Time:

Driver's Signature  
(If driver is not the policyholder)  
Date & Time:  
9/8/2019 5:00 C

08 JUL 2019  
Reporting Centre Personnel's Signature  
Name:  
NRIC/FIN No.:

Describe Circumstance of the Accident.

ON 05/07/2019 @ 1510HRS, I WAS DRIVING MY TAXI ( SHC 6292 Z ) – TRAVELLING ALONG WOODLANDS AVE 2 AT THE TRAFFIC LIGHT JUNCTION OF WOODLANDS AVE 1, WITH 2 PASSENGERS ONBOARD IN LANE 3.

WHILE I WAS MOVING STRAIGHT AHEAD – SUDDENLY VEHICLE B ( SLK 3596C – TOYOTA PRIUS ) WHICH WAS INITIALLY IN THE LANE 2 – FAILED TO KEEP FOR PROPER LOOK OUT & FAILED TO OBSERVE FOR CLEARANCE FROM MY ROUTE – HAD ENCROACHED ONTO MY PATH ON MY RIGHT ABRUPTLY.

AS SUCH THE LEFT FRONT OF VEHICLE B COLLIDED ONTO THE RIGHT PORTION OF MY TAXI.

DUE TO THE IMPACT, MY TAXI HAD DAMAGES ON THE RIGHT PORTION & VEHICLE B HAD DAMAGES ON THE LEFT FRONT PORTION.

NO INJURY INVOLVED.

VEHICLE B HAD A PASSENGER ONBOARD.

\*VIDEO FOOTAGE CAPTURED

DAMAGES FOUND ON VEHICLE A & VEHICLE B

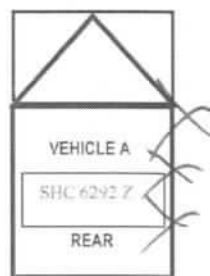

PREMIER  
TAXI



THIRD PARTY  
VEHICLE

 54167560C

Driver's Signature & NRIC Number  
Monday, July 08, 2019 @ 9:32:54 AM

( attended by  )

**Premier Automotive Services Pte  
Ltd**  
**#01-02, 23 Changi Sth Ave 2**  
**486443**

**Claim Reference:**  
**Assessment number: 010142**  
**Version: 1810**  
**Date calculated: 09/07/2019 12:10 PM**

**Full Report**  
**Registration: SHC6292Z**  
**Printed: 09/07/2019 12:10 PM**

---

**Summary Information**

**Claim**

Location:	Singapore (SG)	Work Provider:	MSIG Insurance (Singapore) Pte Ltd
Printed by:	WEEDEK GOH	Currency:	SGD
Claim Reference:		Date of Incident:	05/07/19
Estimated Repair Time:		Hire Car Start:	
Actual Repair Days:		Hire Car End:	

---

**Vehicle Details**

**Vehicle**

Manufacturer:	KIA
Model:	OPTIMA (TF)
Sub Model:	2 LUXE
Model Sheet Number:	28 36 38
Registration:	SHC6292Z
VIN number:	
Odometer:	

**Premier Automotive Services Pte  
Ltd**  
**#01-02, 23 Changi Sth Ave 2**  
**486443**

Claim Reference:  
Assessment number: 010142  
Version: 1810  
Date calculated: 09/07/2019 12:10 PM

Full Report  
Registration: SHC6292Z  
Printed: 09/07/2019 12:10 PM

## Vehicle Condition

### Vehicle Status

Pre-Accident Damage:  
Date of Inspection:

### Damage Areas

All ☐  
Underbody ☐

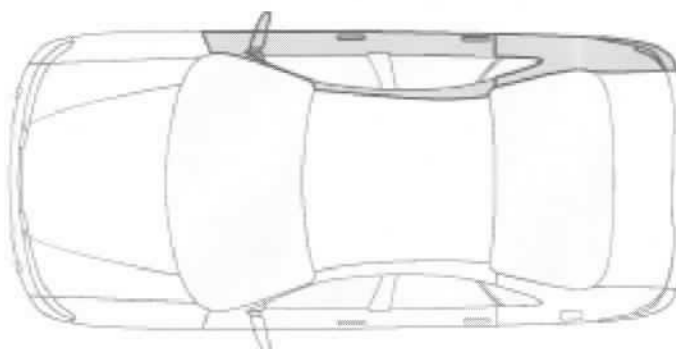

## Labour

Code	Description	Time Base 10 WU/h	Price = 50.00 SGD/h	
			WU	Price SGD
66300R00)	R + R RIGHT FRONT WING (BUMPER REMOVED)		5.0	25.00
86512R00 ZAX	R + R FRONT BUMPER		3.0	15.00
76000R00	RENEW R/F DOOR INCLUDES: R + R DOOR AND ALL NECESSARY ATTACHED PARTS, RENEW IF NECESSARY		16.0	80.00
76000RF0)	R + R R/F DOOR HINGE/S		4.0	20.00
77000R00	RENEW R/R DOOR INCLUDES: R + R DOOR AND ALL NECESSARY ATTACHED PARTS, RENEW IF NECESSARY		18.0	90.00
77000RF0	RENEW R/R DOOR HINGES		2.0	10.00
87755R00	R + R R/SILL TRIM		3.0	15.00
86520R00	RENEW REAR BUMPER (REMOVED)		11.0	55.00
3486	R/R OUTER SIDE PANEL REPAIR		20.0*	100.00
9552	R/R WHEEL CHECK		12.0*	60.00

**Premier Automotive Services Pte Ltd**  
**#01-02, 23 Changi Sth Ave 2**  
**486443**

Claim Reference:  
 Assessment number: 010142  
 Version: 1810  
 Date calculated: 09/07/2019 12:10 PM

Full Report  
 Registration: SHC6292Z  
 Printed: 09/07/2019 12:10 PM

Labour Cost	Hrs	WU	
Panel / Mechanical Labour	9.40	94.0	470.00
<b>Total of Labour</b>			<b>470.00</b>

**Paint**

Paint Work	SYSTEM AZT	Time Basis 10WU/h
<b>Code</b>	<b>Description</b>	<b>WU Price SGD</b>
	RIGHT FRONT DOOR NEW PART PAINTING	15.0
	R/R DOOR NEW PART PAINTING	14.0
	R/SILL PANELLING NEW PART PAINT K1R	6.0
	REAR BUMPER NEW PART PAINT K1R	12.0
	R/R OUTER SIDE PANEL REPAIR PAINTING <50%	15.0

**Paint Material Per Part**

<b>Code</b>	<b>Description</b>	<b>Price SGD</b>
1482	RIGHT FRONT DOOR NEW PART PAINTING	35.06
1782	R/R DOOR NEW PART PAINTING	31.03
2208	R/SILL PANELLING NEW PART PAINT K1R	20.24
2583	REAR BUMPER NEW PART PAINT K1R	49.91
3486	R/R OUTER SIDE PANEL REPAIR PAINTING <50%	20.25

<b>Labour Cost - Paint</b>	<b>Hrs</b>	<b>WU</b>	<b>Price SGD</b>
Factor	50.00 SGD/h		
Time Paint		62.0	
Preparation Main Work Metal	1.70	17.0	85.00
Preparation Comp. Work Plastic	0.30	3.0	15.00
<b>Total</b>	<b>10 WU/h</b>	<b>8.20</b>	<b>82.0</b>

<b>Material Cost - Paint</b>	<b>Price SGD</b>
New Part Painting	66.09
New Part Painting - Plastic K1R	70.15
Repair Painting	20.25
Material-constant Metal	18.10
Material-constant Plastic	9.00
<b>Total</b>	<b>183.59</b>

**Spare Parts**

prices as at 2015-06-01



**Premier Automotive Services Pte Ltd**  
**#01-02, 23 Changi Sth Ave 2**  
**486443**

Claim Reference:

Assessment number: 010142

Version: 1810

Date calculated: 09/07/2019 12:10 PM

Full Report

Registration: SHC6292Z

Printed: 09/07/2019 12:10 PM

Code	Description	Part Number	Supplier	Price SGD
1482	RIGHT FRONT DOOR	760042T000	/ Rblt	761.00
1488	R/F UPPER DOOR HINGE	793203K000	X m	34.00
1496	R/F LOWER DOOR HINGE	793203K000	X m	34.00
1688	R/F DOOR RR MOULDING	863732T000	X m	0.00
1692	R/F UPP DOOR MLDG	828602T000	X m	0.00
1782	R/R DOOR	770042T000	X m	791.00
1788	R/R UPPER DOOR HINGE	794203K000	X m	34.00
1796	R/R LOWER DOOR HINGE	793203K000	X m	34.00
1984	R/R DR FRM FRT TRIM	831452T000	X m	0.00
1986	R/R DOOR FRM UP TRIM	831342T000	X m	0.00
1988	R/R DOOR FRT MLDG	863912T000	X m	0.00
1992	R/R UPP DOOR MLDG	838602T000	X m	0.00
2208	R/SILL PANELLING	877522T000	X m	286.00
2583	REAR BUMPER	866112T500	X repair	696.00
2618	R/R BUMPER BRACKET	866142T501	X m	29.00
2770	REAR BUMPER SPOILER	866122T500	X m	206.00
9560	R/R WHEEL COVER	529602T100	/ m	116.00

f: OEM Parts  
n: Non-OEM Parts  
u: Used parts

<b>Savings</b>	0.00
<b>Subtotal</b>	3,021.00
<b>Subtotal Discount(+35.00%)</b>	-1,057.35
<b>Total</b>	1,963.65

**Extras**

Code	Description	Price SGD
1000	Rear bumper clips	48.00*
1001	Rear R Wing sticker	60.00*
1002	RH door stickers	100.00*
1003	RH Sill garnish clip	28.00*
<b>Total Extras</b>		236.00

**Premier Automotive Services Pte Ltd**  
**#01-02, 23 Changi Sth Ave 2**  
**486443**

Claim Reference:  
 Assessment number: 010142  
 Version: 1810

Date calculated: 09/07/2019 12:10 PM

Full Report  
 Registration: SHC6292Z  
 Printed: 09/07/2019 12:10 PM

**Final Calculation**

	SGD	SGD
<b>Parts</b>	3,021.00	
Total Discount(+35.00%)	-1,057.35	
<b>Total Parts</b>		<b>1,963.65</b>
<b>Labour Time Base 10 WU/h</b>		
Total 94.0 WU X 50.00 SGD/h	470.00	
<b>Total of Labour</b>		<b>470.00</b>
<b>Total Of Extras</b>		<b>236.00</b>
<b>Paint Work Time Base 10 WU/h</b>		
Labour Cost 82.0 WU X 50.00 SGD/h	410.00	
Material Cost 165.59	183.59	
<b>Total Paint Including Material</b>		<b>593.59</b>
<b>Repair Cost Excludes GST</b>		<b>3,263.24</b>
GST (+7.0%)		<b>228.43</b>
<b>Repair Cost Included GST</b>		<b>3,491.67</b>

LKK Auto Consultant is hence notify the Repairer of the following:

- To resurvey the car after spray painting
- To notify damaged parts during resurvey
- Parts prices are submitted on a "No Prejudice" basis
- Third party survey is not allowed
- No illegal modification(s) is allowed
- Supplementary item(s) must be resurveyed and is subject to final approval from Insurance Company

Acknowledged by Repairer  
 Signature: *Kahni*  
 Date: *10/7/19*

**Comments**

\* - USER SUPPLIED DATA  
 NN - NO MANUFACTURERS CODE EXISTS  
 ) - WU PARTIAL INCL IN OTHER POSITIONS

*9/7/19 1710 Lm*  
*4 Pgs.*  
*4s*  
*After Repair photo*

2788-24

**Premier Automotive Services Pte Ltd**  
**#01-02, 23 Changi Sth Ave 2**  
**486443**

**Insurer Reference:**  
**Repairer Reference: SHC6292Z**  
**Date calculated: 13/09/2019 9:07 AM**

**Full Report**  
**Registration: SHC6292Z**  
**Printed: 13/09/2019 9:07 AM**

### Summary Information

#### Claim

Location:	Singapore (SG)	Work Provider:	MSIG Insurance (Singapore) Pte Ltd
Printed by:	WEEDEK GOH	Currency:	SGD
Claim Reference:		Date of Incident:	05/07/19
Estimated Repair Time:		Hire Car Start:	
Actual Repair Days:		Hire Car End:	

### Vehicle Details

#### Vehicle

Manufacturer:	KIA
Model:	OPTIMA (TF)
Sub Model:	2 LUXE
Model Sheet Number:	28 36 38
Registration:	SHC6292Z
VIN number:	
Odometer:	

### Vehicle Condition

#### Vehicle Status

Pre-Accident Damage:  
Date of Inspection:

#### Damage Areas

All ☐  
Underbody ☐

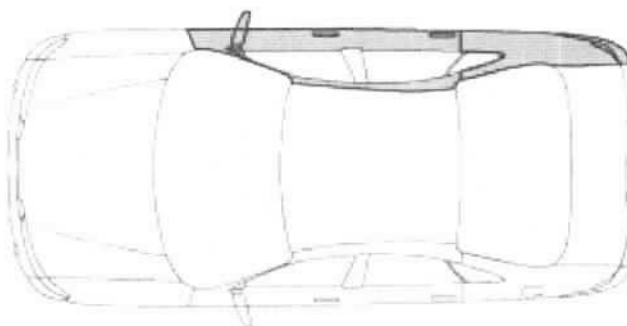

### Labour

Time Base 10 WU/h

Price = 50.00 SGD/h

**Premier Automotive Services Pte Ltd**  
**#01-02, 23 Changi Sth Ave 2**  
**486443**

**Insurer Reference:**

**Repairer Reference: SHC6292Z**

**Date calculated: 13/09/2019 9:07 AM**

**Full Report**

**Registration: SHC6292Z**

**Printed: 13/09/2019 9:07 AM**

Code	Description	WU	Price SGD
76000R00	RENEW R/F DOOR INCLUDES: R + R DOOR AND ALL NECESSARY ATTACHED PARTS, RENEW IF NECESSARY	16.0	80.00
1782	R/R DOOR REPAIR	20.0*	100.00
2208	R/SILL PANELLING REPAIR	20.0*	100.00
2583	REAR BUMPER REPAIR	20.0*	100.00
3486	R/R OUTER SIDE PANEL REPAIR	20.0*	100.00
9552	R/R WHEEL CHECK	12.0*	60.00
<b>Labour Cost</b>		<b>Hrs</b>	<b>WU</b>
<b>Panel / Mechanical Labour</b>		<b>10.80</b>	<b>108.0</b>
<b>Total of Labour</b>			<b>540.00</b>

**Paint**

Paint Work		SYSTEM AZT	Time Basis 10 WU/h
Code	Description	WU	Price SGD
	RIGHT FRONT DOOR NEW PART PAINTING	15.0	
	R/R DOOR REPAIR PAINTING <50%	14.0	
	R/SILL PANELLING REPAIR PAINT PLASTIC	11.0	
	REAR BUMPER REPAIR PAINT PLASTIC	15.0	
	R/R OUTER SIDE PANEL REPAIR PAINTING <50%	15.0	

**Paint Material Per Part**

Code	Description	Price SGD
1482	RIGHT FRONT DOOR NEW PART PAINTING	35.06
1782	R/R DOOR REPAIR PAINTING <50%	19.25
2208	R/SILL PANELLING REPAIR PAINT PLASTIC	17.40
2583	REAR BUMPER REPAIR PAINT PLASTIC	42.90
3486	R/R OUTER SIDE PANEL REPAIR PAINTING <50%	20.25

**Labour Cost - Paint**

	Hrs	WU	Price SGD
Factor			50.00 SGD/h
Time Paint		70.0	
Preparation Main Work Metal	1.70	17.0	85.00
Preparation Comp. Work Plastic	0.60	6.0	30.00
<b>Total</b>	<b>10 WU/h</b>	<b>93.0</b>	<b>465.00</b>

**Premier Automotive Services Pte Ltd**  
**#01-02, 23 Changi Sth Ave 2**  
**486443**

Insurer Reference:

Repairer Reference: SHC6292Z

Date calculated: 13/09/2019 9:07 AM

Full Report

Registration: SHC6292Z

Printed: 13/09/2019 9:07 AM

**Material Cost - Paint**

New Part Painting

Repair Painting

Repair Painting Plastic

Material-constant Metal

Material-constant Plastic

**Total**

Price SGD

35.06

39.50

60.30

18.10

12.70

165.66

**Spare Parts**

Code	Description	Part Number	Supplier	prices as at 2015-06-01
				Price SGD
1482	RIGHT FRONT DOOR	760042T000		761.00
1688	R/F DOOR RR	863732T000		0.00
	MOULDING			
1692	R/F UPP DOOR MLDG	828602T000		0.00
9560	R/R WHEEL COVER	529602T100		116.00
f: OEM Parts	<b>Savings</b>			0.00
n: Non-OEM Parts	<b>Subtotal</b>			877.00
u: Used parts	<b>Subtotal Discount(+35.00%)</b>			-306.95
	<b>Total</b>			570.05

**Extras**

Code	Description	Price SGD
1001	Rear R Wing sticker	60.00*
1002	RH door stickers	100.00*
	<b>Total Extras</b>	160.00

**Premier Automotive Services Pte Ltd**  
**#01-02, 23 Changi Sth Ave 2**  
**486443**

**Insurer Reference:**

**Repairer Reference: SHC6292Z**

**Date calculated: 13/09/2019 9:07 AM**

**Full Report**

**Registration: SHC6292Z**

**Printed: 13/09/2019 9:07 AM**

**Final Calculation**

	SGD	SGD
<b>Parts</b>	877.00	
Total Discount(+35.00%)	-306.95	
<b>Total Parts</b>		<b>570.05</b>
<b>Labour Time Base 10 WU/h</b>		
Total 108.0 WU X 50.00 SGD/h	540.00	
<b>Total of Labour</b>		<b>540.00</b>
<b>Total Of Extras</b>		<b>160.00</b>
<b>Paint Work Time Base 10 WU/h</b>		
Labour Cost 93.0 WU X 50.00 SGD/h	465.00	
Material Cost	165.66	
<b>Total Paint Including Material</b>		<b>630.66</b>
<b>Repair Cost Excludes GST</b>		<b>1,900.71</b>
GST (+7.0%)		<b>133.05</b>
<b>Repair Cost Included GST</b>		<b>2,033.76</b>

**Comments**

\* - USER SUPPLIED DATA

NN - NO MANUFACTURERS CODE EXISTS

) - WU PARTIAL INCL IN OTHER POSITIONS

**Assessment Note**

**No assessment notes entered.**

**LKK Auto Consultants**  
**#01-25 Paya Ubi Industrial Park, 51**  
**Ubi Avenue 1**  
**408933**

**Insurer Reference:**  
**Repairer Reference: 010142**  
**Date calculated: 16/09/2019 10:32 AM**  
**Summary Information**

**Full Report**  
**Registration: SHC6292Z**  
**Printed: 16/09/2019 10:32 AM**

**Claim**

Location:	Singapore (SG)	Work Provider:	MSIG Insurance (Singapore) Pte Ltd
Printed by:	KK LAU	Currency:	SGD
Claim Reference:		Date of Incident:	05/07/19
Estimated Repair Time:		Hire Car Start:	
Actual Repair Days:		Hire Car End:	

**Vehicle Details**

**Vehicle**

Manufacturer:	KIA
Model:	OPTIMA (TF)
Sub Model:	2 LUXE
Model Sheet Number:	28 36 38
Registration:	SHC6292Z
VIN number:	
Odometer:	

**Vehicle Condition**

**Vehicle Status**

Pre-Accident Damage:  
Date of Inspection:

**Damage Areas**

All ☐  
Underbody ☐

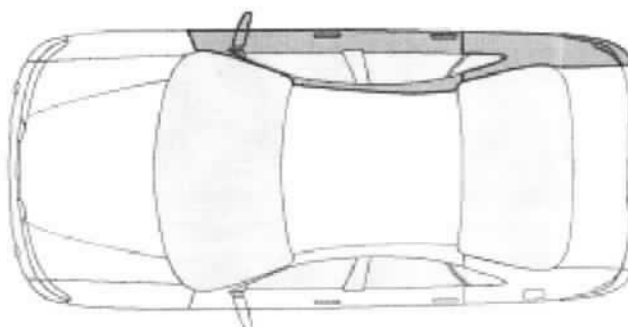

**Labour**

Time Base 10 WU/h

Price = 50.00 SGD/h

**LKK Auto Consultants**  
**#01-25 Paya Ubi Industrial Park, 51**  
**Ubi Avenue 1**  
**408933**

**Insurer Reference:**

**Repairer Reference: 010142**

**Date calculated: 16/09/2019 10:32 AM**

**Full Report**

**Registration: SHC6292Z**

**Printed: 16/09/2019 10:32 AM**

Code	Description	WU	Price SGD
76000R00	RENEW R/F DOOR INCLUDES: R + R DOOR AND ALL NECESSARY ATTACHED PARTS, RENEW IF NECESSARY	16.0	80.00
1782	R/R DOOR REPAIR	20.0*	100.00
2208	R/SILL PANELLING REPAIR	20.0*	100.00
2583	REAR BUMPER REPAIR	20.0*	100.00
3486	R/R OUTER SIDE PANEL REPAIR	20.0*	100.00
9552	R/R WHEEL CHECK	12.0*	60.00

Labour Cost	Hrs	WU	Price SGD
Panel / Mechanical Labour	10.80	108.0	540.00
<b>Total of Labour</b>			<b>540.00</b>

**Paint**

Paint Work	SYSTEM AZT	Time Basis 10 WU/h
Code	Description	WU Price SGD
	RIGHT FRONT DOOR NEW PART PAINTING	15.0
	R/R DOOR REPAIR PAINTING <50%	14.0
	R/SILL PANELLING REPAIR PAINT PLASTIC	11.0
	REAR BUMPER REPAIR PAINT PLASTIC	15.0
	R/R OUTER SIDE PANEL REPAIR PAINTING <50%	15.0

**Paint Material Per Part**

Code	Description	Price SGD
1482	RIGHT FRONT DOOR NEW PART PAINTING	35.06
1782	R/R DOOR REPAIR PAINTING <50%	19.25
2208	R/SILL PANELLING REPAIR PAINT PLASTIC	17.40
2583	REAR BUMPER REPAIR PAINT PLASTIC	42.90
3486	R/R OUTER SIDE PANEL REPAIR PAINTING <50%	20.25

Labour Cost - Paint	Hrs	WU	Price SGD
Factor	50.00 SGD/h		
Time Paint		70.0	
Preparation Main Work Metal	1.70	17.0	85.00
Preparation Comp. Work Plastic	0.60	6.0	30.00
<b>Total</b>	<b>10 WU/h</b>	<b>93.0</b>	<b>465.00</b>



**LKK Auto Consultants**  
**#01-25 Paya Ubi Industrial Park, 51**  
**Ubi Avenue 1**  
**408933**

**Insurer Reference:**  
**Repairer Reference: 010142**  
**Date calculated: 16/09/2019 10:32 AM**

**Full Report**  
**Registration: SHC6292Z**  
**Printed: 16/09/2019 10:32 AM**

<b>Material Cost - Paint</b>	<b>Price SGD</b>
New Part Painting	35.06
Repair Painting	39.50
Repair Painting Plastic	60.30
Material-constant Metal	18.10
Material-constant Plastic	12.70
<b>Total</b>	<b>165.66</b>

**Spare Parts**

				prices as at 2015-06-01
<b>Code</b>	<b>Description</b>	<b>Part Number</b>	<b>Supplier</b>	<b>Price SGD</b>
1482	RIGHT FRONT DOOR	760042T000		761.00
1688	R/F DOOR RR MOULDING	863732T000		0.00
1692	R/F UPP DOOR MLDG	828602T000		0.00
9560	R/R WHEEL COVER	529602T100		116.00
f: OEM Parts	<b>Savings</b>			0.00
n: Non-OEM Parts	<b>Subtotal</b>			877.00
u: Used parts	<b>Subtotal Discount(+35.00%)</b>			-306.95
	<b>Total</b>			<b>570.05</b>

**Extras**

<b>Code</b>	<b>Description</b>	<b>Price SGD</b>
1001	Rear R Wing sticker	60.00*
1002	RH door stickers	100.00*
	<b>Total Extras</b>	<b>160.00</b>

**LKK Auto Consultants**  
**#01-25 Paya Ubi Industrial Park, 51**  
**Ubi Avenue 1**  
**408933**

**Insurer Reference:**  
**Repairer Reference: 010142**  
**Date calculated: 16/09/2019 10:32 AM**

**Full Report**  
**Registration: SHC6292Z**  
**Printed: 16/09/2019 10:32 AM**

### **Final Calculation**

	<b>SGD</b>	<b>SGD</b>
<b>Parts</b>	877.00	
Total Discount(+35.00%)	-306.95	
<b>Total Parts</b>		<b>570.05</b>
<b>Labour Time Base 10 WU/h</b>		
Total 108.0 WU X 50.00 SGD/h	540.00	
<b>Total of Labour</b>		<b>540.00</b>
<b>Total Of Extras</b>		<b>160.00</b>
<b>Paint Work Time Base 10 WU/h</b>		
Labour Cost 93.0 WU X 50.00 SGD/h	465.00	
Material Cost	165.66	
<b>Total Paint Including Material</b>		<b>630.66</b>
<b>Repair Cost Excludes GST</b>		<b>1,900.71</b>
GST (+7.0%)		<b>133.05</b>
<b>Repair Cost Included GST</b>		<b>2,033.76</b>

### **Comments**

\* - USER SUPPLIED DATA  
NN - NO MANUFACTURERS CODE EXISTS  
) - WU PARTIAL INCL IN OTHER POSITIONS

### **Assessment Note**

**No assessment notes entered.**

### ...CLAIM SUBFOLDER...(Pending for Survey Report)

CLAIM SUBFOLDER TRACKING							
Case	Notified	Est Submitted	Adj Assigned	Adj Rpt	Adj Submitted	Ins Auth'ed	Status
Main	08 Jul 2019		09 Jul 2019 10:52 <a href="#">Edit Adj Rpt</a>	<b>S\$1,500.00</b> <a href="#">Edit Estimates</a>	<b>S\$1,500.00</b> <a href="#">View Rpt</a>		<b>Pending for Survey Report</b> <a href="#">Cancel Case</a>

Main	Reference	Claim Details	Documents	Show All					
<b>CLAIM SUBFOLDER DETAILS</b> <span style="float: right;">[Created by insurer]</span>									
Insured: <b>GRAB RENTALS PTE LTD</b> , Co. Reg. No.: 201617200G									
Main Claimant: <b>PREMIER TAXIS PTE LTD</b> , Co. Reg. No.: 200304975H									
Vehicle Reg. No.: <b>SHC6292Z</b>		Date of Loss: 05/07/2019 15:00 - :59 [55 Months and 10 Days From LTA Reg Date (Man Yr)]							
Claim Type: <b>TP / 599093</b>		Policy/Cover Note No.: 29114756 (Comprehensive) Coverage: 01/02/2019 - 31/01/2020							
Vehicle Reg. No. (Insured): <b>SLK3596C</b>		Policy No. (Claimant):							
		Excess:							
Repairer: <b>Premier Automotive Services Pte Ltd (Changi)</b> 23 Changi South Ave 2 #01-02, 486443 Changi - Tel:									
Handling Insurer: <b>MSIG Insurance (Singapore) Pte. Ltd. (HQ)</b> - Tel: +65 6827 7888 ... [Handled by <b>Pauline Tham</b> - 6594 2545]									
Adjuster: <b>LKK Auto Consultants Pte Ltd (HQ)</b> - Tel: 6256-3561 ... [Handled by <b>KALVIN ANG WEI KUN</b> ] ... [Final Rpt due 08/08/2019]									
Driver/Custodian (Insured): <b>NG BOONE SING ( / Male )</b> , NRIC: S2598607E Email:									
Adj Asg. Remarks: on WP. (manual assigned to LKK) Liab: Dispute. Contact: Vincent @ 65446689. Manual assigned to LKK via email on 08/07/19.									
<b>ASSOCIATED MAIL RECEIVED</b> <span style="float: right;"><a href="#">View All</a> <a href="#">Compose Case Mail</a></span>									
There are no mail for this case.									
<b>ALL ASSOCIATED TASKS</b> <span style="float: right;"><a href="#">View All</a> <a href="#">Search Tasks</a> <a href="#">Create New Task</a> <a href="#">Complete</a></span>									
Due Date	Priority	Type	Task Group	Subject	Handler	Assigned By	Completed On	Created On	Done?
No results.									

## Claim Documents

\*SHC6292Z (599093)  
[SLK3596C]  
TP  
PREMIER TAXIS PTE LTD  
Jul 5 2019 3:00PM  
[GRAB RENTALS PTE LTD]  
Premier Automotive Services Pte Ltd

Upload Documents		Upload Photos	Compose New Letter	View <span>View in Browser</span>	
<b>Assessment Reports</b>				1 per page	<input checked="" type="checkbox"/>
No	Finalized On	LKK Auto Consultants Pte Ltd (HQ)		Thumbnail	Print
1	10/07/19 12:02	Adjuster Immediate Advice		Load HTM	
<b>Photos/Images</b>				3 per page	<input checked="" type="checkbox"/>
No	Relabel/Reorder	LKK Auto Consultants Pte Ltd (HQ)		Thumbnail	Print
1	10/07/19 08:40	General View		Load JPG	<input checked="" type="checkbox"/>
2	10/07/19 08:40	General View		Load JPG	<input checked="" type="checkbox"/>
3	10/07/19 08:40	General View		Load JPG	<input checked="" type="checkbox"/>
4	10/07/19 08:40	General View		Load JPG	<input checked="" type="checkbox"/>
5	10/07/19 08:40	General View		Load JPG	<input checked="" type="checkbox"/>
6	10/07/19 08:40	General View		Load JPG	<input checked="" type="checkbox"/>
7	10/07/19 08:40	General View		Load JPG	<input checked="" type="checkbox"/>
8	10/07/19 08:40	General View		Load JPG	<input checked="" type="checkbox"/>
9	10/07/19 08:40	General View		Load JPG	<input checked="" type="checkbox"/>
10	10/07/19 08:40	General View		Load JPG	<input checked="" type="checkbox"/>
11	10/07/19 08:40	General View		Load JPG	<input checked="" type="checkbox"/>
12	10/07/19 08:40	General View		Load JPG	<input checked="" type="checkbox"/>
13	10/07/19 08:40	General View		Load JPG	<input checked="" type="checkbox"/>
14	10/07/19 08:40	General View		Load JPG	<input checked="" type="checkbox"/>
15	10/07/19 08:40	General View		Load JPG	<input checked="" type="checkbox"/>
16	10/07/19 08:40	General View		Load JPG	<input checked="" type="checkbox"/>
17	10/07/19 08:40	General View		Load JPG	<input checked="" type="checkbox"/>
18	10/07/19 08:40	General View		Load JPG	<input checked="" type="checkbox"/>
19	10/07/19 08:40	General View		Load JPG	<input checked="" type="checkbox"/>
20	10/07/19 08:40	General View		Load JPG	<input checked="" type="checkbox"/>
21	10/07/19 08:40	General View		Load JPG	<input checked="" type="checkbox"/>
22	10/07/19 08:40	General View		Load JPG	<input checked="" type="checkbox"/>
23	10/07/19 08:40	General View		Load JPG	<input checked="" type="checkbox"/>
24	10/07/19 08:40	General View		Load JPG	<input checked="" type="checkbox"/>
25	10/07/19 08:40	General View		Load JPG	<input checked="" type="checkbox"/>
26	10/07/19 08:40	General View		Load JPG	<input checked="" type="checkbox"/>
27	16/09/19 08:30	Reinspection Photo		Load JPG	<input checked="" type="checkbox"/>
28	16/09/19 08:30	Reinspection Photo		Load JPG	<input checked="" type="checkbox"/>
29	16/09/19 08:30	Reinspection Photo		Load JPG	<input checked="" type="checkbox"/>
30	16/09/19 08:30	Reinspection Photo		Load JPG	<input checked="" type="checkbox"/>
<b>Documentation</b>				1 per page	<input checked="" type="checkbox"/>
No	Finalized On	MSIG Insurance (Singapore) Pte. Ltd. (HQ)		Thumbnail	Print
1	09/07/19 09:48	PRI		Load PDF	
2	09/07/19 09:48	OI Accident Report		Load PDF	
3	09/07/19 09:48	TP SHC6292Z E-REPORT		Load PDF	
4	09/07/19 10:09	Acknowledge PRI		Load PDF	
No	Finalized On	MSIG Insurance (Singapore) Pte. Ltd. (Internal Surveyor)		Thumbnail	Print
1	09/07/19 10:49	Survey Request - Manual Assigned		Load PDF	

## Documents Checklist

DOCUMENTS CHECKLIST	Reset	Save	Print
There are no document checklists configured.			
<b>Our Checklist Remarks - LKK Auto Consultants Pte Ltd (HQ)</b>			
<div></div>			
<b>Show Remarks To:</b> <input type="checkbox"/> Handling Insurer			
<small>Note: Remarks are private unless you show it to other parties.</small>			

# LKK Auto Consultants Pte Ltd (Co.Reg.No:199607198R)

51 Ubi Ave 1 #01-25, Paya Ubi Industrial Park

Singapore 408933

Tel: 6256-3561 Fax: 6844-8805 Email: sur@lkkauto.com;assignments@lkkauto.com

## VEHICLE DAMAGE INSPECTION REPORT

Our File No: CS/MSG19012060/K1QF3E2

Date: 02/10/2019

### REFERENCE

Handling Insurer: MSIG Insurance (Singapore) Pte. Ltd.

Policy No: 29114756

Claimant SHC6292Z

Insured Vehicle No : SLK3596C

Vehicle No : SHC6292Z

Date of Loss: 05/07/2019

Nature of Claim: TP

Claim No: 599093

### DESCRIPTION & IDENTIFICATION OF VEHICLE

Reg No: SHC6292Z

Make &amp; Model: KIA OPTIMA, 1.7 D (A)

Engine No: D4FDEH311816

Reg. Date: 25/11/2014 (Man. Year: 2014)

Chassis No: KNAGM414MF5555235

Colour: Silver

Odometer: 465965 km

Engine Capacity: 1685 cc

Market Value/New Car Price: N/A

Price:

Sum Insured (S\$): Market Value/New Car Price

### CONDITION OF VEHICLE AT THE TIME OF SURVEY

General Condition: Steering (Serviceable):

Yes Footbrake (Serviceable):

Yes

Handbrake (Serviceable): Yes Engine Modification:

No Pre-accident Condition:

### CONDITION OF TYRES

Front Tyre Size: 205/65 R16

Rear Tyre Size: 205/65 R16

Front Left Side: Hankook 7 mm

Rear Left Side: Hankook 7 mm

Front Right Side: Hankook 7 mm

Rear Right Side: Hankook 7 mm

The above values represent the remaining tyre treads depth

COST OF CLAIMS	Repairer's	Adjuster's	Difference	Diff %
Parts	2,199.65	730.05	1,469.60	66.81
Miscellaneous Items	0.00	0.00	0.00	
Labour	1,188.59	1,170.66	17.93	1.51
Paintwork Labour	0.00	0.00	0.00	
Towing	0.00	0.00	0.00	
<b>Calculated Gross Total (S\$)</b>	<b>3,388.24</b>	<b>1,900.71</b>	<b>1,487.53</b>	<b>43.90</b>
<b>Approved Total (Overridden) (S\$)</b>		<b>1,500.00</b>		
<b>(S\$)</b>	3,388.24	1,500.00	1,888.24	55.73
<b>+ GST 7.00/7.00% (S\$)</b>	237.18	105.00	132.18	55.73
<b>Nett Amount (S\$)</b>	<b>3,625.42</b>	<b>1,605.00</b>	<b>2,020.42</b>	<b>55.73</b>

### INSPECTION

Date of Assignment: 09/07/2019

Date Inspected: 09/07/2019 Inspected At:

Premier Automotive Services Pte Ltd  
(Changi)  
23 Changi South Ave 2 #01-02  
Singapore 486443

Estimated Period of Repair: 4.0 days

Adjuster: KALVIN ANG WEI KUN

Manager: SHIAU CHAN

*NOTE: This report represents our findings at the time and place of inspection stated herein. Such inspection has been carried out to the best of our knowledge and ability but any other liability under any other circumstances is hereby expressly excluded.*

## REPAIR DETAILS

### Reference

<b>Part Source:</b>	MRM-SG	Version: 1.0 (Last Synchronised: 02 Oct 2019)
<b>Parts:</b>	143	KIA OPTIMA 1.7 D (A) (Catalogue:Merimen Singapore 1.0)
<b>Labour:</b>	Repairer's	(Price-denominated Standard List)
<b>Print Code:</b>	(Unsubmitted, no print-code for SHC6292Z)	
<b>Validity:</b>	These estimates are valid only if they contain the print code (above) on all estimate pages, running page numbers with the END OF ESTIMATES marker on the last estimate page	
<b>Further Info:</b>	Items/values not in reference catalogue are prefixed with an asterisk *.	

### Recommended Parts

No.	Qty	Part No.	Particulars	Condition	Repairer's	Amount
1	1		*RIGHT FRONT DOOR	Buckled	761.00 FL	*761.00 FL
2	1		*R/F UPPER DOOR HINGE	Serviceable	34.00 FL	*- FL
3	1		*R/F LOWER DOOR HINGE	Serviceable	34.00 FL	*- FL
4	1		*R/F DOOR RR MOULDING (NPA)	Repair	0.00 FL	*- FL
5	1		*R/F UPP DOOR MLDG (NPA)	Serviceable	0.00 FL	*- FL
6	1		*R/R DOOR	Repair	791.00 FL	*- FL
7	1		*R/R UPPER DOOR HINGE	Serviceable	34.00 FL	*- FL
8	1		*R/R LOWER DOOR HINGE	Serviceable	34.00 FL	*- FL
9	1		*R/R DR FRM FRT TRIM (NPA)	Serviceable	0.00 FL	*- FL
10	1		*R/R DOOR FRM UP TRIM (NPA)	Serviceable	0.00 FL	*- FL
11	1		*R/R DOOR FRT MLDG (NPA)	Repair	0.00 FL	*- FL
12	1		*R/R UPP DOOR MLDG (NPA)	Serviceable	0.00 FL	*- FL
13	1		*R/SILL PANELLING	Repair	286.00 FL	*- FL
14	1		*REAR BUMPER	Repair	696.00 FL	*- FL
15	1		*R/R BUMPER BRACKET	Serviceable	29.00 FL	*- FL
16	1		*REAR BUMPER SPOILER	Serviceable	206.00 FL	*- FL
17	1		*R/R WHEEL COVER	Grazed	116.00 FL	*116.00 FL
18	1		*REAR BUMPER CLIPS	Not Necessary	48.00 FS	*- FS
19	1		*REAR R WING STICKER	Necessary	60.00 FS	*60.00 FS
20	1		*RH DOOR STICKERS	Necessary	100.00 FS	*100.00 FS
21	1		*RH SILL GARNISH CLIP	Not Necessary	28.00 FS	*- FS

F=Franchise part. S=SpcNett. L=ListItemDisc.

<b>Sub Total (\$\$)</b>	<b>3,257.00</b>	<b>1,037.00</b>
<b>- List Item Discount on L Items 35.00/35.00% (\$\$)</b>	<b>1,057.35</b>	<b>306.95</b>
<b>Total Parts (\$\$)</b>	<b>2,199.65</b>	<b>730.05</b>

Report was unsubmitted during this print-out.



## Recommended Miscellaneous Items

There are no new miscellaneous items selected.

## Recommended Labour

No	Particulars	Lab.Type	Repairer's	Amount
<u>Labour Items</u>				
1	108.0 WU X 50.00 SGD/H	New	540.00	540.00
2	LABOUR COST 93.0 WU X 50.00 SGD/H	New	465.00	465.00
3	MATERIAL COST	New	183.59	165.66
Gross Labour Cost (S\$)			1,188.59	1,170.66

Report was unsubmitted during this print-out.

< END OF ESTIMATES >