

7/20/2019

ASS. REC. BY:

REF: CS/MSG19012056/Klqf367

Special Instruction:

SURVIVOR

Kalvin

ASSIGNMENT (Office)

From (Person): Pauline Tham of MSIG Date/Time: 8/7/2019 17:55

Estimated Cost: Bill to:

OD / TP / WS / TP RES / OD RES / EVA / INV / MV / CS

To Inspect Vehicle No: SHB 8686M Insured: SLR 6826H

at Workshop m/o: Premier Taxis PTE LTD - Chang South Tel: 6544 6689

of 23 Chang South Ave 2 #01-02

Policy No: 29114756 Claim No: 593235

Sum Insured: Excess:

Make of Veh: D.O.A. 10/05/2019
(Client's Record)

CA / REV / REP. / REV 24 HRS

H.O.D. Endorsement:

Date/Time: Person Contacted: Vincent Vehicle ☒ IN ☐ OUT

Date/Time	Action/Instruction (✓) Estimate
	SLR 6826H-X
	SHB 8686M: CCH/AXA10017128/Hleg3672 D.O.A. 01/09/2016
10/2/19 PM	11.57AM VERIFIED TO Pauline Tham via Messenger.

ASS. REC. BY:

Kalan

REF: MSIG

ASSIGNMENT

From:

Date:

9/7/19

Estimated Cost:

OD/TP/WS/TP RES/OD RES/EVA/INV/MV

To Inspect Vehicle No:

SHB 8686M

at Workshop m/s

Premier Taxis

of

23 cheng south ave 2 #01-02

Insured:

Policy No.

Claims No.

Sum Insured:

Excess:

(Client's Record)

Make of Veh:

(Policy Condition)

Remark: The veh had commenced its repair at the time of inspection.

N/S	O/S

Bal. or Market Value:

IDAC Accident Rpt:

Consistent? : Yes or No

GIA / PR Seen:

Consistent? : Yes or No

Est. Repairs:

days

Res.: Yes or No

Lum Sum:

%

3 Val.: Yes or No

CA / REV / REP. / 24 HRS

up

Vehicle: IN / OUT

Date:

Person Contacted:

Veh No:

SHB 8686M

Yr Regn:

14 Feb, 2019

Type: M.Car / M.Cycle / Bus / Van / Lorry / T/ Prime Mover /

Truck / Trailer or

Make:

Hyundai

C.C.

1580

Colour:

Silver

A/C:

Insured / Std / NI / NA

Sp. Reading

43382

T/Radio: Insured / Std / NI / NA

Eng/No:

C/No:

KMH C851CVK4129603

Gen. Cond: Good / Fair / Poor / Burnt

Steering: Inorder / Jammed / Leaked / Burnt or

Brake: Inorder / Jammed / Leaked / Burnt or

Modl: Nil / S/Rim / STD A/Rim or

Tyre Size:

F:

195/65R15

R:

BS / DUN / EXNOVA / GY / FS / LIZA / MIO / OHTSU / PIR / SUMI /

TOYO / YOKO or

Front

Rear

R/Bal.

8

mm

R/Bal.

8

mm

L/Bal.

8

mm

L/Bal.

8

mm

D.O.A.

10/5/19

D.O.I.

9/7/19

Survey held at

Premier

Des. of Damages: Frt / Rear / O/S / N/S / U/C / Rooftop or

a/b c/b m/c

The U/C / Chassis frame / Body Structure affected due to collision.

Date / Time

Action / Instruction

15/7/19

Check PIP \$ 670.49 / 10y. (Ref 61364.87, 670/1)

P4

RECEIVED: 13 JUL 2019

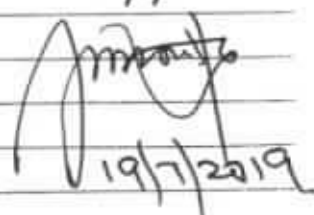

Date/Time, File Pass to?

☐

Preli. Report

1) 15/7/19

☐

Final Report

Date/Time, File Return to?

2)

Days Of Repair:

Resurvey No. of Trip:

Add Fee:

☐

Site Insp (\$

☐

Interview (\$

☐

Tech. Invs (\$

☐

Week-end (\$

Survey Fee:

150

Transportation:

S + RS \$

Photos

Others

TOTAL

161

Report Format:

MER-7P

Lump Sum / I.B.I. (\$

670.49

...CLAIM SUBFOLDER...(New Assignment)

CLAIM SUBFOLDER TRACKING

Case	Notified	Est Submitted	Adj Assigned	Adj Rpt	Adj Submitted	Ins Auth'd	Status
Main	10 May 2019		08 Jul 2019 17:55 Assign				New Assignment Cancel Case

Main	Reference	Claim Details	Documents	Show All					
CLAIM SUBFOLDER DETAILS [Created by insurer]									
Insured:	GRAB RENTALS PTE LTD, Co. Reg. No.: 201617200G								
Main Claimant:	PREMIER TAXIS PTE LTD, Co. Reg. No.: 200304975H								
Vehicle Reg. No.:	SHB8686M	Date of Loss:	10/05/2019 13:00 - :59 [2 Months and 26 Days From LTA Reg Date (Man Yr)]						
Claim Type:	TP / 593235	Policy/Cover Note No.:	29114756 (Comprehensive) Coverage: 01/02/2019 - 31/01/2020						
Vehicle Reg. No. (Insured):	SLR6826H	Policy No. (Claimant):							
		Excess:							
Repairer:	Premier Taxis Pte Ltd - Changi South (HQ) 23 CHANGI SOUTH AVENUE 2, #01-02, 486443 Changi - Tel:								
Handling Insurer:	MSIG Insurance (Singapore) Pte. Ltd. (HQ) - Tel: +65 6827 7888 ... [Handled by Pauline Tham - 6594 2545]								
Adjuster:	LKK Auto Consultants Pte Ltd (HQ) - Tel: 6256-3561 ... [Imm.Advice due 09/07/2019]								
Driver/Custodian (Insured):	LIM YORK SHUI (48 / Male), NRIC: S7041631Z Email:								
Adj Asp. Remarks:	on WP SURVEY AGREE ON SJE. TO ASSIGN LKK LIABILITY: 100% CONTACT: MR LIEW 6544 6689								
ASSOCIATED MAIL RECEIVED View All Compose Case Mail									
There are no mail for this case.									
ALL ASSOCIATED TASKS View All Search Tasks Create New Task Complete									
Due Date	Priority	Type	Task Group	Subject	Handler	Assigned By	Completed On	Created On	Done?
No results.									

Note: This document has not been finalised.

LKK Auto Consultants Pte Ltd (Co.Reg.No:199607198R)

51 Ubi Ave 1 #01-25, Paya Ubi Industrial Park

Singapore 408933

Tel: 6256-3561 Fax: 6844-8805 Email: sur@lkkauto.com; assignments@lkkauto.com

To: MSIG Insurance (Singapore) Pte. Ltd.
4 Shenton Way
#21-01 SGX Centre 2
Singapore 068807

From: LKK Auto Consultants Pte Ltd
51 Ubi Ave 1 #01-25
Paya Ubi Industrial Park
Singapore 408933

Attn: Pauline Tham

Date: 10 Jul 2019

Preliminary Advice

Insured Vehicle No	: SLR6826H	Accident Date	: 10/05/2019
TP Vehicle No	: SHB8686M	Assignment Date	: 08/07/2019
Make	: HYUNDAI IONIQ HYBRID	Est. Duration of Repair	: 1.00
Date of Inspection	: 09/07/2019		
Inspection At	: PREMIER TAXIS PTE LTD - CHANGI SOUTH (HQ) 23 CHANGI SOUTH AVENUE 2, #01-02 SINGAPORE 486443		

Point of Impact / General Description of Damages

The vehicle sustained impact / damages n/s wing mirror and parts claimed are consistent to the accident.

Repairer's Estimate (Gross)	:S\$	2,035.36
Revised Amount	:S\$	1,126.14
Check Items (Estimated)	:S\$	0.00
Total	:S\$	1,126.14

Lump Sum Repair	:S\$	
-----------------	------	--

Total Loss Consideration

New for Old Value	:S\$
Pre-Accident Value	:S\$
COE / PARF Rebate	:S\$
Salvage Value	:S\$
Margin for Repair	:S\$

Remarks

() The vehicle is economical/not economical for repair.

(X) The above survey was conducted on a 'without prejudice' basis.

Enquire Vehicle Registration Details

Owner Particulars

NRIC/Passport /Company Cert No.:	200304975H
Owner ID Type:	Company
Owner Name:	PREMIER TAXIS PTE. LTD.
Registered Address:	23 CHANGI SOUTH AVENUE 2 #04-03 SINGAPORE 486443
Mailing Address:	-
Birth Date:	-

Vehicle Particulars

Vehicle No.:	SHB8686M
Previous Vehicle No.:	-
Effective Date of Ownership:	14 Feb 2019
Original Regn Date:	14 Feb 2019
Registration Date:	14 Feb 2019
Year of Manufacture:	2018
Vehicle Type:	Public Transport Taxi (Motor Car)
Vehicle Scheme:	Taxi (Company)
Vehicle Attachment 1:	Air-Con (Taxi)
Vehicle Attachment 2:	-
Vehicle Attachment 3:	-
Vehicle Make:	HYUNDAI
Vehicle Model:	AE IONIQ HEV 1.6 DCT
Primary Colour:	Silver
Secondary Colour:	-
Passenger Capacity:	4
Chassis No.:	KMHC851CVKU129603
Engine No.:	G4LEJU155972
Motor No.:	PM04JB5171DJ
Engine Capacity /Power Rating:	1580 cc / 32.0 kW
Maximum Power Output:	103.6 kW (138 bhp)

SINGAPORE ACCIDENT STATEMENT

IMPORTANT NOTICE

1. Please report correctly the details of the accident to speed up the claims process.
2. This Form must be completed by the Policyholder and/or the Authorised Driver.
3. Information provided must be as truthful and accurate as possible. Any wilful misrepresentation or withholding of material facts may allow insurance companies to repudiate policy liability.
4. The issue and acceptance of this Form by insurance companies is not an admission of policy liability on the part of the insurance companies.
5. Any false reporting may be referred to the Police for investigation.
6. This report will be forwarded by the insurers of the GIA Records Management Centre established by the General Insurance Association of Singapore (GIA) for archiving and that copies of this report will, for a fee, be made available upon application by interested parties.
7. By the lodgement of this report to the insurers, you hereby consent to the archiving of this report at the centre and to copies of the report being made available aforesaid.

ACCIDENT STATEMENT	
Date Of Report	10/05/2019 14:03
Date Of Accident	10/05/2019 13:20
Exact Location Of Accident	GEYLANG SERAI MARKET TAXI STAND @ CHANGI ROAD
Country/State of Loss	SINGAPORE
DETAILS OF OWN VEHICLE	
Vehicle Registration Number	SHB8686M
Insured/Policyholder	
Name Of Registered Owner	PREMIER TAXIS PTE LTD
Co Reg No	200304975H
Email Address	NOEMAIL
Mobile Phone No	
Alternative Phone No	OFFICE-62148880
Vehicle Particulars	
Manufacturer	HYUNDAI
Model	IONIQ HYBRID-1.6 GLS DCT (A)
Exact Purpose for which vehicle was being used at time of accident	HIRED & REWARDS
Are you claiming under your own insurance policy for repair to your vehicle?	NO
If No, Please state action to be taken	THIRD PARTY
Vehicle Category	TAXI
Insurance Company	
Name of Insurance Company	NTUC INCOME INSURANCE CO-OPERATIVE LTD
Type Of Coverage	THIRD PARTY
Fleet Policy	YES
Policy Number	5107202885
Cover Note Number	
Driver	
Name of Driver	LEE ZHEN HON KEVIN (LI ZHENHONG)
NRIC No	S8039271J
Date Of Birth	05/12/1980
Occupation	OUTDOOR
Date Of Driving Pass	25/03/2002
Driving Experience	17 YEARS AND 1 MONTH
Gender	MALE
Mobile Number	(LOCAL) +65-81117164
Fax Number	
Contact Number	
EMail Address	NOEMAIL

Address	BLK 138A #10-105 YUAN CHING ROAD
Postcode	611138
Was driver an employee of the Insured's Company	NO
If No, Relationship of the Driver with the Insured	OTHER - HIRER
Vehicle Registration Number of Driver's Own Vehicle	-
	-
	-
Insurance Company of Driver's Own Vehicle	-
	-
	-

General Information of the Accident

Type Of Accident	COLLISION - OPENING DOOR OF VEHICLE
Weather Conditions	CLEAR
Road Surface	DRY

Other Information

Was any foreign vehicle involved in this accident?	NO
Number of vehicles (including own vehicle) involved in the accident	2
Was any body injured in the Accident?	NO
Was any injured conveyed to hospital by ambulance?	NO
Was any other material or property damaged?	YES
I have been approached by unknown person(s) soliciting/offering accident claims assistance.	NO
Number of Passengers (Including Driver)	1

Details of Police Action

Was the accident reported to the police?	NO
If Yes, Please state which Police Station	
Was notice of intended Prosecution given?	NO
If Yes, against whom?	

Circumstances of Accident

VEH. A - NO PAX VEH. B - 2 PAX

Attachment(s)

Are accident photos available for attachment?	YES
Was there any video captured by Car Camera?	NO
Was there any audio recorded?	NO

DETAILS OF OTHER VEHICLE PROPERTY 1

Vehicle Registration Number	SLR6826H
Vehicle Make/Model/Colour	TOYOTA PRIUS
Details Of Properties	VEH. B
Vehicle Category	PRIVATE CAR
Name of Driver	MALE CHINESE
NRIC/Passport Number	
Contact Number	83487622
Address	
Postcode	
Insurance Company Name	
Nature Of Damage	
No. Of Passenger (Including Driver)	3

SKETCH PLAN**IMPORTANT NOTICE**

1. Please report correctly the details of the accident to speed up the claims process.
2. This Form must be completed by the Policyholder and/or the Authorised Driver.
3. Information provided must be as truthful and accurate as possible. Any wilful misrepresentation or withholding of material facts may allow insurance companies to repudiate policy liability.
4. The issue and acceptance of this Form by insurance companies is not an admission of policy liability on the part of the insurance companies.
5. Any false reporting may be referred to the Police for investigation.
6. The report will be forwarded by the insurers of the GIA Records Management Centre established by the General Insurance Association of Singapore (GIA) for archiving and that copies of this report will for a fee be made available upon application by interested parties.
7. By the lodgment of this report to the insurers, you hereby consent to the archiving of this report at the centre and to copies of the report being made available aforesaid.
8. **Consent under the Personal Data Protection Act (PDPA)**

I understand, acknowledge, agree and consent that:

- (a) My insurer, my workshop and the General Insurance Association of Singapore ("GIA") may/are permitted to collect, use, disclose and/or process my personal data/personal information set out in this [form] and any other personal information provided by me or possessed by my insurer (collectively the "Personal Information") and disclose and transfer such Personal Information to all insurer(s) who have insured vehicle(s) involved in this accident (all insurer(s) who have insured vehicle(s) involved in this accident shall be collectively referred to as the "Insurers"), the Insurers' lawyers/law firms, the Monetary Authority of Singapore and any relevant government agency/authority (such as the police), for the purpose(s) of:
 - (i) processing, handling and/or dealing with my claims including the settlement of the claims and any necessary investigations relating to the claims;
 - (ii) investigating the accident and/or my claims;
 - (iii) carrying out and/or dealing with my instructions or responding to any enquiries by me;
 - (iv) administering my claims (including the mailing of correspondence, statements, invoices, reports or notices to me, which could involve disclosure of certain personal data about me to bring about delivery of the same as well as on the external cover of envelopes/mail packages); and/or
 - (v) complying with applicable law in administering, processing, handling and/or dealing with my claims (collectively the "Purposes")
- (b) all insurer(s) who have insured vehicle(s) involved in this accident and the insurers' lawyers/law firms, may/are permitted to collect, use, disclose and/or process my Personal Information for one or more of the above Purposes; and
- (c) my Personal Information may/can be disclosed by any of the Insurers and/or GIA to their third party service providers or agents (including their lawyers/law firms), which may be sited outside of Singapore, for one or more of the above Purposes.
- (d) my Personal Information will also be collected and used to compile claims history for the purpose of fraud detection, investigation and management in present and all future claims.
- (e) the information so collected under (d) above may be shared / disclosed:
 - (i) to all insurers and/or any other third parties that assist in evaluating, investigating, controlling or managing fraud, regulators, law enforcement and government agencies as reasonably required for the purposes stated, or
 - (ii) for complying with requirements under any regulations, laws or court orders.



Policyholder's Signature
Date & Time:

Driver's Signature
(If driver is not the policyholder)
Date & Time:

Reporting Centre Personnel's Signature
Name:
NRIC/FIN No.:

10 MAY 2013
S8039 2715
S4B 8686M

Sketch Plan Pg. 2

SKETCH PLAN

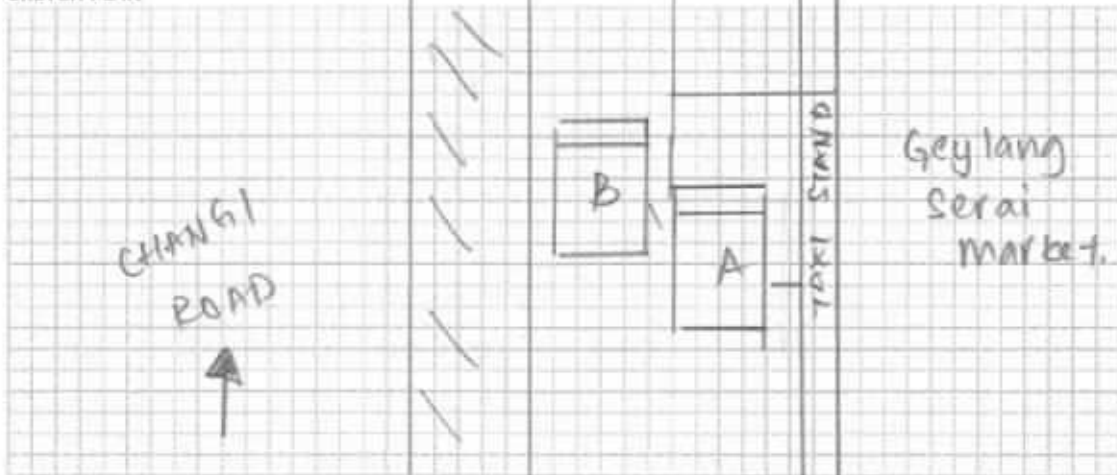

DESCRIBE CIRCUMSTANCES OF THE ACCIDENT

A: SHB8686U1

B: SLR 6826H1

DECLARATION

I/We declare the foregoing particulars are true in every respect.

10 MAY 2013

Policyholder's Signature _____
Date & Time: _____



Driver's Signature
(If driver is not the policyholder)
Date & Time:

Reporting Centre Personnel's Signature
Name: _____
NRIC/FIN No.: _____

Describe Circumstance of the Accident.

* OPENING DOORS OF VEHICLE *

ON 10/05/2019 @ 1320HRS, I WAS DRIVING MY TAXI (SHB 8686 M) INTO THE TAXI DRIVEWAY/TAXI STAND @ GEYLANG SERAI MARKET ALONG CHANGI ROAD, IN THE RIGHT LANE.

WHILE I WAS MOVING AHEAD – TO FETCH PASSENGERS @ THE TAXI STAND, SUDDENLY A PASSENGER FROM VEHICLE B (SLR 6826 H – TOYOTA PRIUS) WHICH WAS STATIONARY ALONG THE LEFT SIDE OF THE DRIVEWAY, FAILED TO KEEP FOR PROPER LOOK OUT, HAD OPENED THE REAR RIGHT DOOR ABRUPTLY & HIT AGAINST THE LEFT PORTION OF MY TAXI.

DUE TO THE IMPACT, MY TAXI HAD DAMAGES ON THE LEFT WING MIRROR & VEHICLE B HAD DAMAGES ON THE ~~LEFT~~ REAR DOOR.

RIGHT

NO INJURY INVOLVED.

NO PASSENGERS ONBOARD MY TAXI.

VEHICLE B HAD 2 PASSENGERS ALIGHTING

*VIDEO FOOTAGE CAPTURED.

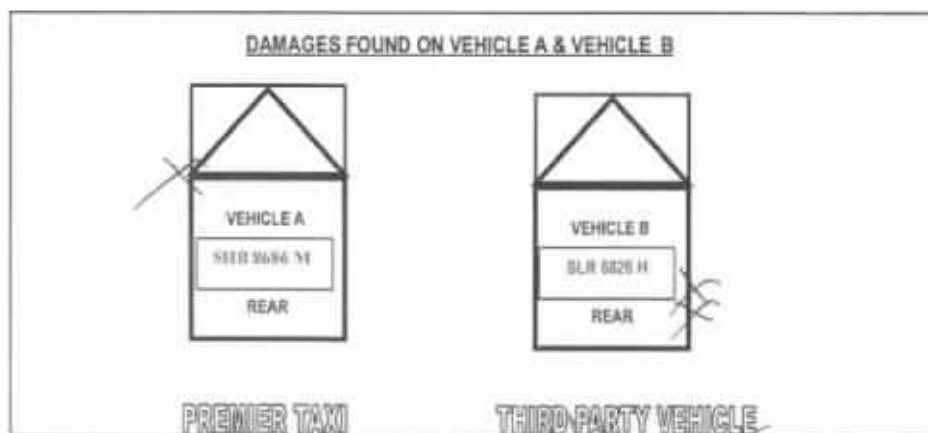

Driver's Signature & NRIC Number
Friday, May 10, 2019 @ 2:14:35 PM

(attended by)

**Premier Automotive Services Pte
Ltd**
#01-02, 23 Changi Sth Ave 2
486443

Claim Reference:
Assessment number: 005404
Version: 1810
Date calculated: 18/05/2019 9:45 AM

Full Report
Registration: SHB8686M
Printed: 18/05/2019 9:45 AM

Summary Information

Claim			
Location:	Singapore (SG)	Work Provider:	MSIG Insurance (Singapore) Pte Ltd
Printed by:	WEEDEK GOH	Currency:	SGD
Claim Reference:		Date of Incident:	10/05/19
Estimated Repair Time:		Hire Car Start:	
Actual Repair Days:		Hire Car End:	

Vehicle Details

Vehicle	
Manufacturer:	HYUNDAI
Model:	IONIQ (AE)
Sub Model:	BASE MODEL
Model Sheet Number:	30 IN 01
Registration:	SHB8686M
VIN number:	
Odometer:	

**Premier Automotive Services Pte
Ltd**
#01-02, 23 Changi Sth Ave 2
486443

Claim Reference:
Assessment number: 005404
Version: 1810
Date calculated: 18/05/2019 9:45 AM

Full Report
Registration: SHB8686M
Printed: 18/05/2019 9:45 AM

Vehicle Condition

Vehicle Status

Pre-Accident Damage:
Date of Inspection:

Damage Areas

All ☐
Underbody ☐

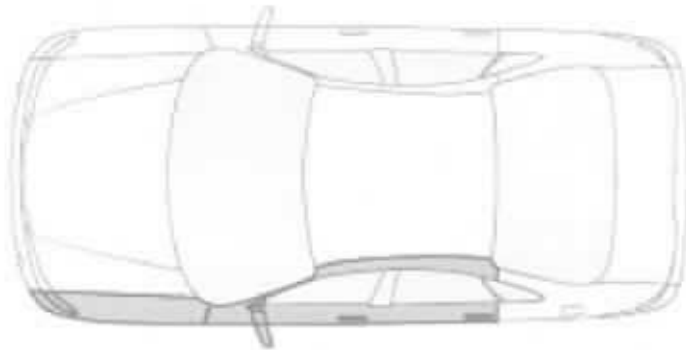

Labour

Code	Description	Time Base 10 WU/h	Price = 50.00 SGD/h	
			WU	Price SGD
18600A00 ZAX	ADJUST HEADLAMPS		3.0	15.00
92000R00)	R + R LEFT HEADLAMP		2.0	10.00
87602R00 ZAX	R + R LEFT MIRROR		2.0	10.00
0741	L/F WING REPAIR		20.0*	100.00
1481	LEFT FRONT DOOR REPAIR		20.0*	100.00
Labour Cost			Hrs	WU
Panel / Mechanical Labour			4.70	47.0
Total of Labour				235.00

Premier Automotive Services Pte Ltd
#01-02, 23 Changi Sth Ave 2
486443

Claim Reference:
 Assessment number: 005404
 Version: 1810
 Date calculated: 18/05/2019 9:45 AM

Full Report
 Registration: SHB8686M
 Printed: 18/05/2019 9:45 AM

Paint

Paint Work		SYSTEM AZT	Time Basis 10WU/h	
Code	Description		WU	Price SGD
	L/DOOR MIRROR NEW PART PAINT K1R		3.0	
	L/F WING REPAIR PAINTING <50%		9.0	
	LEFT FRONT DOOR REPAIR PAINTING <50%		16.0	

Paint Material Per Part

Code	Description	Price SGD
1737	L/DOOR MIRROR NEW PART PAINT K1R	1.75
0741	L/F WING REPAIR PAINTING <50%	7.00
1481	LEFT FRONT DOOR REPAIR PAINTING <50%	22.75

Labour Cost - Paint

	Factor	50.00 SGD/h	Hrs	WU	Price SGD
	Time Paint			28.0	
	Preparation Main Work Metal		1.70	17.0	85.00
	Preparation Comp. Work Plastic		0.30	3.0	15.00
Total		10 WU/h	4.80	48.0	240.00

Material Cost - Paint

	Price SGD
New Part Painting - Plastic K1R	1.75
Repair Painting	29.75
Material-constant Metal	18.10
Material-constant Plastic	9.00
Total	58.60

Spare Parts

Code	Description	Part Number	Supplier	prices as at 2015-06-01	Price SGD
0561	LEFT HEADLAMP ASSY	92101G2040MBL	X		1,198.80
1737	L/DOOR MIRROR	87610G2430	-		911.60
f: OEM Parts	Savings				0.00
n: Non-OEM Parts	Subtotal				2,110.40
u: Used parts	Subtotal Discount(+35.00%)				-738.64

Premier Automotive Services Pte Ltd
#01-02, 23 Changi Sth Ave 2
486443

Claim Reference:
 Assessment number: 005404
 Version: 1810
 Date calculated: 18/05/2019 9:45 AM

Full Report
 Registration: SHB8686M
 Printed: 18/05/2019 9:45 AM

Total **1,371.76**

Extras			
Code	Description		Price SGD
1000	FH LH wing sticker	X	30.00*
1001	LH door stickers	X	100.00*
Total Extras			130.00

Final Calculation

	SGD	SGD
Parts		
Total Discount(+35.00%)	2,110.40	-738.64
Total Parts		1,371.76
Labour Time Base 10 WU/h		
Total 47.0 WU X 50.00 SGD/h	235.00	
Total of Labour		235.00
Total Of Extras		130.00
Paint Work Time Base 10 WU/h		
Labour Cost 48.0 WU X 50.00 SGD/h	240.00	
Material Cost	58.60	
Total Paint Including Material		298.60
Repair Cost Excludes GST		2,035.36
GST (+7.0%)		142.48
Repair Cost Included GST		2,177.84

Level 10, 23 Changi Sth Ave 2, Singapore 486443

10/7/19

Ka Lin 16/11/19

9/7/19 1655hr.

1 Day

P/P

Before Paint photo.

Comments

* - USER SUPPLIED DATA
 NN - NO MANUFACTURERS CODE EXISTS
) - WU PARTIAL INCL IN OTHER POSITIONS

Premier Automotive Services Pte Ltd

#01-02, 23 Changi Sth Ave 2 (REUSED)
486443

Claim Reference:

Assessment number: SHB8686

Version: 1810

Date calculated: 13/07/2019 12:58 PM

Full Report

Registration: SHB8686M

Printed: 13/07/2019 12:58 PM

Summary Information

Claim

Location:	Singapore (SG)	Work Provider:	MSIG Insurance (Singapore) Pte Ltd
Printed by:	WEEDEK GOH	Currency:	SGD
Claim Reference:		Date of Incident:	10/05/19
Estimated Repair Time:		Hire Car Start:	
Actual Repair Days:		Hire Car End:	

Vehicle Details

Vehicle

Manufacturer:	HYUNDAI
Model:	IONIQ (AE)
Sub Model:	BASE MODEL
Model Sheet Number:	30 IN 01
Registration:	SHB8686M
VIN number:	
Odometer:	

**Premier Automotive Services Pte
Ltd**
#01-02, 23 Changi Sth Ave 2
486443

Claim Reference:
Assessment number: SHB8686
Version: 1810
Date calculated: 13/07/2019 12:58 PM

Full Report
Registration: SHB8686M
Printed: 13/07/2019 12:58 PM

Vehicle Condition

Vehicle Status
Pre-Accident Damage:
Date of Inspection:

Damage Areas

All ☐
Underbody ☐

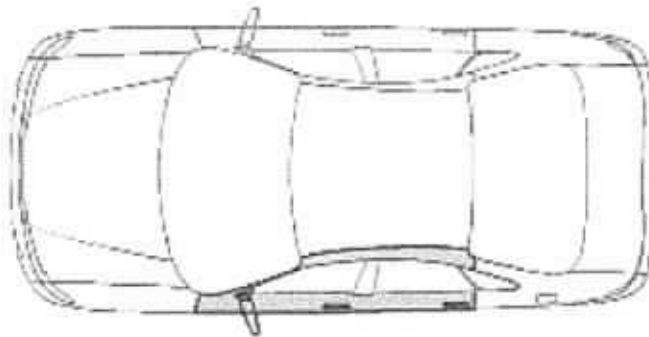

Labour

Code	Description	Time Base 10 WU/h	Price = 50.00 SGD/h	
			WU	Price SGD
87602R00 ZAX	R + R LEFT MIRROR		2.0	10.00
	Labour Cost	Hrs	WU	
	Panel / Mechanical Labour	0.20	2.0	10.00
	Total of Labour			10.00

Paint

Paint Work		SYSTEM AZT	Time Basis 10WU/h	
Code	Description		WU	Price SGD
	L/DOOR MIRROR NEW PART PAINT K1R		3.0	

**Premier Automotive Services Pte
Ltd**

**#01-02, 23 Changi Sth Ave 2
486443**

Claim Reference:

Assessment number: SHB8686

Version: 1810

Date calculated: 13/07/2019 12:58 PM

Full Report

Registration: SHB8686M

Printed: 13/07/2019 12:58 PM

Paint Material Per Part

Code	Description	Price SGD
1737	L/DOOR MIRROR NEW PART PAINT K1R	1.75

Labour Cost - Paint

Factor	50.00 SGD/h	Hrs	WU	Price SGD
Time Paint			3.0	
Preparation Comp. Work Plastic		0.70	7.0	35.00
Total	10 WU/h	1.00	10.0	50.00

Material Cost - Paint

Description	Price SGD
New Part Painting - Plastic K1R	1.75
Material-constant Plastic	16.20
Total	17.95

Spare Parts

Code	Description	Part Number	Supplier	prices as at 2015-06-01 Price SGD
1737	L/DOOR MIRROR	87610G2430		911.60
f: OEM Parts	Savings			0.00
n: Non-OEM Parts	Subtotal			911.60
u: Used parts	Subtotal Discount(+35.00%)			-319.06
	Total			592.54

**Premier Automotive Services Pte
Ltd**

**#01-02, 23 Changi Sth Ave 2
486443**

Claim Reference:

Assessment number: SHB8686

Version: 1810

Date calculated: 13/07/2019 12:58 PM

Full Report

Registration: SHB8686M

Printed: 13/07/2019 12:58 PM

Final Calculation

	SGD	SGD
Parts	911.60	
Total Discount(+35.00%)	-319.06	
Total Parts		592.54
Labour Time Base 10 WU/h		
Total 2.0 WU X 50.00 SGD/h	10.00	
Total of Labour		10.00
Paint Work Time Base 10 WU/h		
Labour Cost 10.0 WU X 50.00 SGD/h	50.00	
Material Cost	17.95	
Total Paint Including Material		67.95
Repair Cost Excludes GST		670.49
GST (+7.0%)		46.93
Repair Cost Included GST		717.42

Comments

* - USER SUPPLIED DATA

NN - NO MANUFACTURERS CODE EXISTS

) - WU PARTIAL INCL IN OTHER POSITIONS

...CLAIM SUBFOLDER...(Pending for Survey Report)

CLAIM SUBFOLDER TRACKING							
Case	Notified	Est Submitted	Adj Assigned	Adj Rpt	Adj Submitted	Ins Auth'ed	Status
Main	10 May 2019		08 Jul 2019 17:55 Edit Adj Rpt	S\$670.49 Edit Estimates	S\$670.49 View Rpt		Pending for Survey Report Cancel Case

Main	Reference	Claim Details	Documents	Show All					
CLAIM SUBFOLDER DETAILS [Created by insurer]									
Insured:	GRAB RENTALS PTE LTD , Co. Reg. No.: 201617200G								
Main Claimant:	PREMIER TAXIS PTE LTD , Co. Reg. No.: 200304975H								
Vehicle Reg. No.:	SHB8686M	Date of Loss:	10/05/2019 13:00 - :59 [2 Months and 26 Days From LTA Reg Date (Man Yr)]						
Claim Type:	TP / 593235	Policy/Cover Note No.:	29114756 (Comprehensive) Coverage: 01/02/2019 - 31/01/2020						
Vehicle Reg. No. (Insured):	SLR6826H	Policy No. (Claimant):							
		Excess:							
Repairer:	Premier Taxis Pte Ltd - Changi South (HQ) 23 CHANGI SOUTH AVENUE 2, #01-02, 486443 Changi - Tel:								
Handling Insurer:	MSIG Insurance (Singapore) Pte. Ltd. (HQ) - Tel: +65 6827 7888 ... [Handled by Pauline Tham - 6594 2545]								
Adjuster:	LKK Auto Consultants Pte Ltd (HQ) - Tel: 6256-3561 ... [Handled by KALVIN ANG WEI KUN] ... [Final Rpt due 07/08/2019]								
Driver/Custodian (Insured):	LIM YORK SHUI (48 / Male), NRIC: S7041631Z Email:								
Adj Asg. Remarks:	on WP SURVEY AGREE ON SJE. TO ASSIGN LKK LIABILITY: 100% CONTACT: MR LIEW 6544 6689								
ASSOCIATED MAIL RECEIVED View All Compose Case Mail									
There are no mail for this case.									
ALL ASSOCIATED TASKS View All Search Tasks Create New Task Complete									
Due Date	Priority	Type	Task Group	Subject	Handler	Assigned By	Completed On	Created On	Done?
No results.									

Claim Documents

***SHB8686M (593235)**
[SLR6826H]
TP
PREMIER TAXIS PTE LTD
May 10 2019 1:00PM
[GRAB RENTALS PTE LTD]
Premier Taxis Pte Ltd - Changi South

Upload Documents			Upload Photos			Compose New Letter			View		View in Browser	
Assessment Reports									1 per page		<input type="checkbox"/>	<input checked="" type="checkbox"/>
No	Finalized On	LKK Auto Consultants Pte Ltd (HQ)								Thumbnail	Print	
1	10/07/19 11:57	Adjuster Immediate Advice								Load HTM		
Photos/Images									3 per page		<input type="checkbox"/>	<input checked="" type="checkbox"/>
No	Relabel/Reorder	LKK Auto Consultants Pte Ltd (HQ)								Thumbnail	Print	
1	10/07/19 08:35	General View								Load JPG	<input checked="" type="checkbox"/>	
2	10/07/19 08:35	General View								Load JPG	<input checked="" type="checkbox"/>	
3	10/07/19 08:35	General View								Load JPG	<input checked="" type="checkbox"/>	
4	10/07/19 08:35	General View								Load JPG	<input checked="" type="checkbox"/>	
5	10/07/19 08:35	General View								Load JPG	<input checked="" type="checkbox"/>	
6	10/07/19 08:35	General View								Load JPG	<input checked="" type="checkbox"/>	
7	10/07/19 08:35	General View								Load JPG	<input checked="" type="checkbox"/>	
8	10/07/19 08:35	General View								Load JPG	<input checked="" type="checkbox"/>	
9	10/07/19 08:35	General View								Load JPG	<input checked="" type="checkbox"/>	
10	10/07/19 08:35	General View								Load JPG	<input checked="" type="checkbox"/>	
11	10/07/19 08:35	General View								Load JPG	<input checked="" type="checkbox"/>	
12	10/07/19 08:35	General View								Load JPG	<input checked="" type="checkbox"/>	
13	10/07/19 08:35	General View								Load JPG	<input checked="" type="checkbox"/>	
14	15/07/19 08:58	Reinspection Photo								Load JPG	<input checked="" type="checkbox"/>	
15	15/07/19 08:58	Reinspection Photo								Load JPG	<input checked="" type="checkbox"/>	
16	15/07/19 08:58	Reinspection Photo								Load JPG	<input checked="" type="checkbox"/>	
17	15/07/19 08:58	Reinspection Photo								Load JPG	<input checked="" type="checkbox"/>	
18	15/07/19 08:58	Reinspection Photo								Load JPG	<input checked="" type="checkbox"/>	
19	15/07/19 08:58	Reinspection Photo								Load JPG	<input checked="" type="checkbox"/>	
20	15/07/19 08:58	Reinspection Photo								Load JPG	<input checked="" type="checkbox"/>	
Documentation									1 per page		<input type="checkbox"/>	<input checked="" type="checkbox"/>
No	Finalized On	MSIG Insurance (Singapore) Pte. Ltd. (HQ)								Thumbnail	Print	
1	13/05/19 11:21	PRI								Load PDF		
2	13/05/19 11:21	OI Accident Report								Load PDF		
3	13/05/19 11:21	TP SHB8686M E-REPORT								Load PDF		
4	13/05/19 14:01	SURVEY AGREE ON SJE - REQ TO ASSIGN AUTOPROBE								Load PDF		
No	Finalized On	MSIG Insurance (Singapore) Pte. Ltd. (Internal Surveyor)								Thumbnail	Print	
1	11/06/19 16:52	email from workshop, car not in yet								Load PDF		

Documents Checklist

DOCUMENTS CHECKLIST	Reset	Save	Print
There are no document checklists configured.			

Our Checklist Remarks - LKK Auto Consultants Pte Ltd (HQ)**Show Remarks To:** ☐ Handling InsurerNote: Remarks are private unless you show it to other parties.

LKK Auto Consultants Pte Ltd (Co.Reg.No:199607198R)

51 Ubi Ave 1 #01-25, Paya Ubi Industrial Park
Singapore 408933

Tel: 6256-3561 Fax: 6844-8805 Email: sur@lkkauto.com;assignments@lkkauto.com

VEHICLE DAMAGE INSPECTION REPORT

Our File No: CS/MSG19012056/K1QF3E2

Date: 19/07/2019

REFERENCE

Handling Insurer: MSIG Insurance (Singapore) Pte. Ltd.

Policy No: 29114756

Claimant Vehicle
No : SHB8686M

Insured Vehicle No : SLR6826H

Date of Loss: 10/05/2019

Nature of Claim:

TP

Claim No: 593235

DESCRIPTION & IDENTIFICATION OF VEHICLE

Reg No: SHB8686M

Make & Model: HYUNDAI IONIQ HYBRID, 1.6 GLS DCT (A)

Engine No: G4LEJU155972

Reg. Date: 14/02/2019 (Man. Year: 2018)

Chassis No: KMHC851CVKU129603

Colour: Silver

Odometer: 43382 km

Engine Capacity: 1580 cc

Market Value/New Car Price: N/A

Sum Insured (S\$): Market Value/New Car Price

CONDITION OF VEHICLE AT THE TIME OF SURVEY

General Condition: Steering (Serviceable): Yes Footbrake (Serviceable): Yes

Handbrake (Serviceable): Yes Engine Modification: No Pre-accident Condition:

CONDITION OF TYRES

Front Tyre Size: 195/65 R15

Rear Tyre Size: 195/65 R15

Front Left Side: Michelin 8 mm

Rear Left Side: Michelin 8 mm

Front Right Side: Michelin 8 mm

Rear Right Side: Michelin 8 mm

The above values represent the remaining tyre tread depth

COST OF CLAIMS	Repairer's	Adjuster's	Difference	Diff %
Parts	1,501.76	592.54	909.22	60.54
Miscellaneous Items	0.00	0.00	0.00	
Labour	533.60	77.95	455.65	85.39
Paintwork Labour	0.00	0.00	0.00	
Towing	0.00	0.00	0.00	
Gross Total (S\$)	2,035.36	670.49	1,364.87	67.06
+ GST 7.00/7.00% (S\$)	142.48	46.93	95.55	67.06
Nett Amount (S\$)	2,177.84	717.42	1,460.42	67.06

INSPECTION

Date of Assignment: 08/07/2019

Date Inspected: 09/07/2019 Inspected At:

Premier Taxis Pte Ltd - Changi South (HQ)
23 CHANGI SOUTH AVENUE 2, #01-02
Singapore 486443

Estimated Period of Repair: 1.0 days

Adjuster: KALVIN ANG WEI KUN

Manager: SHIAU CHAN

NOTE: This report represents our findings at the time and place of inspection stated herein. Such inspection has been carried out to the best of our knowledge and ability but any other liability under any other circumstances is hereby expressly excluded.

REPAIR DETAILS

Reference

Part Source: MRM-SG	Version: 1.0 (Last Synchronised: 19 Jul 2019)
Parts: 192	HYUNDAI IONIQ HYBRID 1.6 GLS DCT (A) (Catalogue:Merimen Singapore 1.0)
Labour: Repairer's	(Price-denominated Standard List)
Print Code: (Unsubmitted, no print-code for SHB8686M)	
Validity:	These estimates are valid only if they contain the print code (above) on all estimate pages, running page numbers with the END OF ESTIMATES marker on the last estimate page
Further Info:	Items/values not in reference catalogue are prefixed with an asterisk *.

Recommended Parts

No.	Qty	Part No.	Particulars	Condition	Repairer's	Amount
1	1		*LEFT HEADLAMP ASSY	Serviceable	1,198.80 FL	*- FL
2	1		*L/DOOR MIRROR	Cut	911.60 FL	*911.60 FL
3	1		*FH LH WING STICKER	Not Necessary	30.00 FS	*- FS
4	1		*LH DOOR STICKERS	Not Necessary	100.00 FS	*- FS

F=Franchise part, S=SpcNett, L=ListItemDisc.

Sub Total (\$\$)	2,240.40	911.60
- List Item Discount on L Items 35.00/35.00% (\$\$)	738.64	319.06
Total Parts (\$\$)	1,501.76	592.54

Report was unsubmitted during this print-out.

Recommended Miscellaneous Items

There are no new miscellaneous items selected.

Recommended Labour

No	Particulars	Lab.Type	Repairer's	Amount
<u>Labour Items</u>				
1	47.0 WU X 50.00 SGD/H	New	235.00	10.00
2	LABOUR COST 48.0 WU X 50.00 SGD/H	New	240.00	50.00
3	MATERIAL COST	New	58.60	17.95
Gross Labour Cost (S\$)			533.60	77.95

Report was unsubmitted during this print-out.

< END OF ESTIMATES >