

# NATIONAL Assessment Centre Services: [wef 1 Jan'05] MNA19059016

Date In: 8/7/19-17:26	Job description	Date & Time Completed	Done by
Ref No: NA/24/19012040724	SAS e-filing		
Veh No: 6048131L	E-mail (within 5hrs, AIG 2hrs)		
D.O.A: 6/7/19-17:26	i-Motor Claim Form		
OD / TP / Reporting Only	i-Motor W/O (within: OD 2hrs, TP 4hrs)		
	i-Photo Uploaded		
TP Insurer:	Assessment/Survey Report		
	Ass't Report by Fax / Hand to Owner/Wksp		

Preferred Wksp / INC Assign Wksp / QW: ( )		Tel: ( )	Fax: ( )
TP Particulars:	Veh No: 6048131L	INC ( ) / Non-INC ( )	
Owner / Driver: ( )		Tel: ( )	
Policy No: ( )	Period: ( )	Cover Type: ( )	
Confirmed by: ( ) Date: ( ) Time: ( )			
Insured/Driver Liability: ( ) % [Note-Est. Status (WO): N: 0-20%; P: 21-79% P: 80-100%]			
Year of Registration: ( ) Warranty: YES ( ) / NO ( )			
Excess: (\$) Loading: \$1,000 ( ) / \$2,000 ( )			

General Remarks:

( ) Walk-In Customer: Customer's information strictly Confidential & Strictly NO refer of repairer.

( ) Total Loss Case: to e-mail Insurer URGENTLY.

Drive-In ( ) / Towed-In ( ); Invoice: YES ( ) / NO ( ); Towing Co: ( )

Remarks: (INC hotline: 6788 6616)	Date & Time Completed	Done by
1) Apply for Transport Allowance ( ) / Courtesy Car ( )		
2) QC Check / Post Repair Inspection ( )		
3) Upload Resurvey Photo [Repair Cost > \$3000] ( )		

Injury: \_\_\_\_\_

Date/Time	Actions

NA 19059016	Invoice Preparation Checklist	Am't (\$)	Am't (\$)
Claimant's Particulars:	1) AR: Accident Reporting (\$30);	Int Bill	Add Bill
Driver/Owner:	2) DA: Damage Assessment (\$100); INC (\$80)		
Contact No:	3) TF: Towing Fee \$40/\$45		
Damaged Portion:	4) FT: Follow-Through Survey \$120		
QC Checked by (Engr-In-Charge):	5) FT: Follow-Through Survey (Resurvey) \$30		
Auditors' Comments:	For claiming against INC Only (wef 10 Jan 2005)		
	6) TR: Re-inspection \$75		
	7) N1: Idao DA + SMRT Survey \$160		
	8) NTUC Additional Services:-		
	ON*		
	*N5: Courtesy Car / Tpt Allowance \$5		
	*N6: Repair Co-ordination \$10		
	*N7: Post Repair Inspection \$25		
	*N8: DV / Collect Excess Coordination \$5		
	TP (N11): TP (Non INC) against INC \$20		
	9) N12: Idao Mobile 30		
	Invoice dated	Fee Charged	
	Invoice dated	Fee Charged	



## SINGAPORE ACCIDENT STATEMENT

### IMPORTANT NOTICE

1. Please report correctly the details of the accident to speed up the claims process.
2. This Form must be completed by the Policyholder and/or the Authorised Driver.
3. Information provided must be as truthful and accurate as possible. Any wilful misrepresentation or withholding of material facts may allow insurance companies to repudiate policy liability.
4. The issue and acceptance of this Form by insurance companies is not an admission of policy liability on the part of the insurance companies.
5. **Any false reporting may be referred to the Police for investigation.**
6. This report will be forwarded by the insurers of the GIA Records Management Centre established by the General Insurance Association of Singapore (GIA) for archiving and that copies of this report will, for a fee, be made available upon application by interested parties.
7. By the lodgement of this report to the insurers, you hereby consent to the archiving of this report at the centre and to copies of the report being made available aforesaid.

### ACCIDENT STATEMENT

Date Of Report	08/07/2019 17:26
Date Of Accident	06/07/2019 17:15
Exact Location Of Accident	JUNC TANJONG KATONG RD & POOLE RD
Country/State of Loss	SINGAPORE

### DETAILS OF OWN VEHICLE

Vehicle Registration Number	GBH8131L
<b>Insured/Policyholder</b>	
Name Of Registered Owner	WENG HUAT ENGINEERING SERVICES PTE LTD
Co Reg No	199006249Z
Email Address	NOEMAIL
Mobile Phone No	
Alternative Phone No	OFFICE-67437058

### Vehicle Particulars

Manufacturer	TOYOTA
Model	DYNA 150 5MT
Exact Purpose for which vehicle was being used at time of accident	COMMERCIAL USE
Are you claiming under your own insurance policy for repair to your vehicle?	NO
If No, Please state action to be taken	REPORTING ONLY
Vehicle Category	COMMERCIAL VEHICLE

### Insurance Company

Name of Insurance Company	ALLIED WORLD ASSURANCE COMPANY, LTD
Type Of Coverage	COMPREHENSIVE
Fleet Policy	NO
Policy Number	AVCPSB0092481800
Cover Note Number	

### Driver

Name of Driver	LING CHEE TAI
NRIC No	S8188749G
Date Of Birth	07/10/1981
Occupation	OUTDOOR
Date Of Driving Pass	16/09/2003
Driving Experience	15 YEARS AND 9 MONTHS
Gender	MALE
Mobile Number	(LOCAL) +65-93591222
Fax Number	
Contact Number	OFFICE-93591222
Email Address	NOEMAIL

Address	364 TANJONG KATONG ROAD
Postcode	437123
Was driver an employee of the Insured's Company	YES
If No, Relationship of the Driver with the Insured	
Vehicle Registration Number of Driver's Own Vehicle	-
	-
Insurance Company of Driver's Own Vehicle	-
	-
	-

#### General Information of the Accident

Type Of Accident	COLLISION - HEAD TO REAR
Weather Conditions	CLEAR
Road Surface	DRY

#### Other Information

Was any foreign vehicle involved in this accident?	NO
Number of vehicles (including own vehicle) involved in the accident	2
Was any body injured in the Accident?	NO
Was any injured conveyed to hospital by ambulance?	
Was any other material or property damaged?	YES
I have been approached by unknown person(s) soliciting/offering accident claims assistance.	NO
Number of Passengers (Including Driver)	1

#### Details of Police Action

Was the accident reported to the police?	NO
If Yes, Please state which Police Station	
Was notice of intended Prosecution given?	NO
If Yes, against whom?	

#### Circumstances of Accident

REFER TO STATEMENT.

#### Attachment(s)

Are accident photos available for attachment?	YES
Was there any video captured by Car Camera?	NO
Was there any audio recorded?	NO

#### DETAILS OF OTHER VEHICLE PROPERTY 1

Vehicle Registration Number	SJD1264J
Vehicle Make/Model/Colour	
Details Of Properties	
Vehicle Category	PRIVATE CAR
Name of Driver	AKMAL HAKIM BIN OTHMAN
NRIC/Passport Number	S9305627B
Contact Number	
Address	
Postcode	
Insurance Company Name	
Nature Of Damage	
No. Of Passenger (Including Driver)	2
Passenger 1	NAME: ;
	GENDER: ;



## SKETCH PLAN

### IMPORTANT NOTICE

1. Please report **correctly** the details of the accident to speed up the claims process.
2. This Form must be **completed by the Policyholder and/or the Authorised Driver**.
3. Information provided must be as **truthful and accurate as possible**. Any wilful misrepresentation or withholding of material facts may allow insurance companies to **repudiate policy liability**.
4. The issue and acceptance of this Form by insurance companies is not an admission of policy liability on the part of the insurance companies.
5. **Any false reporting may be referred to the Police for investigation**.
6. The report will be forwarded by the insurers of the GIA Records Management Centre established by the General Insurance Association of Singapore (GIA) for archiving and that copies of this report will for a fee be made available upon application by interested parties.
7. By the lodgment of this report to the insurers, you hereby consent to the archiving of this report at the centre and to copies of the report being made available aforesaid.
8. **Consent under the Personal Data Protection Act (PDPA)**

I understand, acknowledge, agree and consent that:

- (a) My insurer, my workshop and the General Insurance Association of Singapore ("GIA") may/are permitted to collect, use, disclose and/or process my personal data/personal information set out in this [form] and any other personal information provided by me or possessed by my insurer (collectively the "Personal Information") and disclose and transfer such Personal Information to all insurer(s) who have insured vehicle(s) involved in this accident (all insurer(s) who have insured vehicle(s) involved in this accident shall be collectively referred to as the "Insurers"), the Insurers' lawyers/law firms, the Monetary Authority of Singapore and any relevant government agency/authority (such as the police), for the purpose(s) of:
  - (i) processing, handling and/or dealing with my claims including the settlement of the claims and any necessary investigations relating to the claims;
  - (ii) investigating the accident and/or my claims;
  - (iii) carrying out and/or dealing with my instructions or responding to any enquiries by me;
  - (iv) administering my claims (including the mailing of correspondence, statements, invoices, reports or notices to me, which could involve disclosure of certain personal data about me to bring about delivery of the same as well as on the external cover of envelopes/mail packages); and/or
  - (v) complying with applicable law in administering, processing, handling and/or dealing with my claims.(collectively the "Purposes")
- (b) all insurer(s) who have insured vehicle(s) involved in this accident and the Insurers' lawyers/law firms, may/are permitted to collect, use, disclose and/or process my Personal Information for one or more of the above Purposes; and
- (c) my Personal Information may/can be disclosed by any of the Insurers and/or GIA to their third party service providers or agents(including their lawyers/law firms), which may be sited outside of Singapore, for one or more of the above Purposes.
- (d) my Personal Information will also be collected and used to compile claims history for the purpose of fraud detection, investigation and management in present and all future claims.
- (e) the information so collected under (d) above may be shared / disclosed:
  - (i) to all insurers and/or any other third parties that assist in evaluating, investigating, controlling or managing fraud, regulators, law enforcement and government agencies as reasonably required for the purposes stated, or
  - (ii) for complying with requirements under any regulations, laws or court orders.



Policyholder's Signature  
Date & Time:

Driver's Signature  
(If driver is not the policyholder)  
Date & Time:

Reporting Centre Personnel's Signature  
Name:  
NRIC/FIN No.:

# SKETCH PLAN

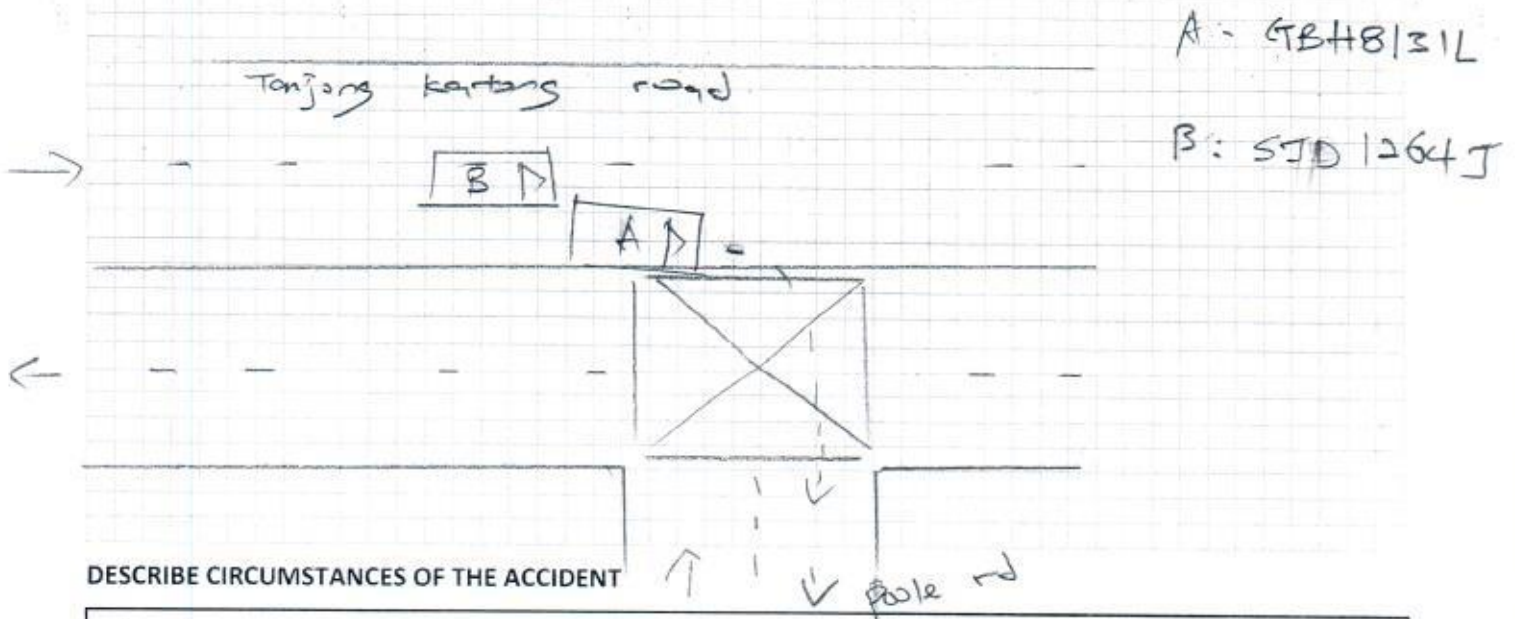

## DESCRIBE CIRCUMSTANCES OF THE ACCIDENT

I drive my company lorry GBH8131L along tanjong kartang road. I gave my rh signal light & stopped waiting for the morning traffic clear. suddenly I felt an impact from my rear & realized was hit by a car STD 1264J.

## DECLARATION

I/We declare the foregoing particulars are true in every respect.

Policyholder's Signature  
Date & Time:

Driver's Signature  
(If driver is not the policyholder)  
Date & Time:

Reporting Centre Personnel's Signature  
Name:  
NRIC/FIN No.:



REPUBLIC OF SINGAPORE DRIVING LICENCE

Licence Number: S8188749G

Name: LING CHEE TAI

Birth Date: 07 Oct 1981

Issue Date: 06 Feb 2015

002393774F

SG 50

REPUBLIC OF SINGAPORE

IDENTITY CARD NO. S8188749G

Name: LING CHEE TAI

林 子 泰

Race: CHINESE

Date of birth: 07-10-1981

Sex: M

Country/Place of Birth: MALAYSIA

YOU ARE LICENSED TO DRIVE VEHICLES IN THE FOLLOWING CLASS(ES)

	EFFECTIVE DATE
Class 2B Motorcycles <= 200 cc	16 Sep 2003
Class 3 Motor Cars <= 3000kg with <= 7 passengers, exclusive of the driver; and other motor vehicles <= 2500kg	16 Sep 2003

Licence No: S8188749G

NP 428A H/P465-93591222 SINGAPORE

9313281

S8188749G

Nationality: MALAYSIAN

Date of issue: 07-11-2013

Address: 364 TANJONG KATONG ROAD SINGAPORE 437123

**CERTIFICATE OF INSURANCE**

THE MOTOR VEHICLES (THIRD-PARTY RISKS AND COMPENSATION) ACT (CAP 189) OF THE REPUBLIC OF SINGAPORE  
THE ROAD TRANSPORT ACT 1987 OF MALAYSIA

THE AGREEMENT BETWEEN THE MINISTER FOR FINANCE (SINGAPORE) AND THE MOTOR INSURERS' BUREAU OF SINGAPORE DATED 22 FEBRUARY 1975  
THE AGREEMENT BETWEEN THE MINISTER OF TRANSPORT (MALAYSIA) AND THE MOTOR INSURERS' BUREAU OF WEST MALAYSIA DATED 15 JANUARY 1968  
ANY SUBSEQUENT REVISIONS TO THE ABOVE ACTS AND AGREEMENTS

CERTIFICATE No.

AVCPSB0092481800

ChaNo: JTFAT35Y30K211068

1. Index Mark and Registration  
Number of Vehicle

GBH 8131 L

2. Name of Policyholder

WENG HUAT ENGINEERING SERVICES PTE LTD

3. Effective Date of Commencement of Insurance  
for the purposes of the Ordinance

01 August 2018

4. Date of Expiry of Insurance

31 July 2019

**ENSURE PTE LTD**  
Co. Reg. No.: 201017457N  
38 Toh Guan Road East  
#01-57 Enterprise Hub  
Singapore 608581  
Tel: 6515 5988 Fax: 6896 6321

5. Persons or Classes of Persons entitled to drive\* (For certificate references MX1 and MX4, see overleaf)

ANY PERSON WHO IS DRIVING ON THE POLICYHOLDER'S ORDER OR WITH THEIR PERMISSION.

Provided that the person driving is permitted in accordance with the licensing or other laws or regulations to drive the Motor Vehicle or has been so permitted and is not disqualified by order of a Court of Law or by reason of any enactment or regulation in that behalf from driving the Motor Vehicle.

And provided further that the Motor Vehicle is registered under the Road Traffic Act and its registration under the Road Traffic Act has not been cancelled at the time of the accident loss or damage.

6. Limitations as to Use\* (For certificate reference MX1, see overleaf)

A. USE IN CONNECTION WITH THE POLICYHOLDER'S BUSINESS.

B. USE FOR THE CARRIAGE OF PASSENGERS (OTHER THAN FOR HIRE OR REWARD) IN CONNECTION WITH THE POLICYHOLDER'S BUSINESS.

C. USE FOR SOCIAL, DOMESTIC AND PLEASURE PURPOSES.

THE POLICY DOES NOT COVER:

1. USE FOR HIRE OR REWARD OR FOR RACING, PACE-MAKING, RELIABILITY TRIAL OR SPEED-TESTING.

2. USE WHILST DRAWING A TRAILER EXCEPT THE TOWING OF ANY ONE DISABLED MECHANICALLY PROPELLED VEHICLE.

Estimated Value : MARKET VALUE WITH COE/PARF

Hire Purchase Owner : MAYBANK

Type of Cover : Comprehensive

\* Limitations rendered inoperative by Section 79 of the Road Traffic Ordinance 1958 (Malaysia) or Section 7 of the Motor Vehicle (Third-Party Risks and Compensation) Ordinance 1960 (Republic of Singapore) are not to be included under the headings.

I/WE HEREBY CERTIFY that the policy to which this certificate relates is issued in accordance with the provisions of Part IV of the Road Transport Act 1987 (Malaysia) and The Motor Vehicles (Third-Party Risks and Compensation) Act (Chapter 189) (Republic of Singapore)



Approved Insurers

Examined By