

# NATIONAL Assessment Centre Services

(wef 1 Jan 05) **NA119078816**

Date In: <b>8/1/19 - 5:41</b>	Job description	Date & Time Completed	Done by
Ref No: <b>NA119078816</b>	SAS e-filing		
Veh No: <b>5X50144</b>	E-mail (within 8hrs, AIC 2hrs)		
D.O.A: <b>7/1/19 - 04:25</b>	i-Motor Claim Form	<b>NA119078816</b>	<b>8/1/19 16:18</b>
OD: <b>(P)</b> Reporting Only	i-Motor W/O (Within: OD 2hrs, TP 4hrs)		
	i-Photo Uploaded		
TP Insurer:	Assessment/Survey Report		
	Ass't Report by Fax / Hand to Owner/Wksp		

Preferred Wksp / INC Assign Wksp / QW: (

Tel:

Fax:

TP Particulars:	Veh No: <b>5X50144</b>	INC ( ) / Non-INC ( )
Owner / Driver: (		Tel: ( )
Policy No: ( )	Period: ( )	Cover Type: ( )
Confirmed by: (	Date: ( )	Time: ( )
Insured/Driver Liability: ( )	[Note-Est Status (WO): N: 0-20%; P: 21-79% P: 80-100%]	
Year of Registration: ( )	Warranty: YES ( ) / NO ( )	
Excess: (\$ )	Loading: \$1,000 ( ) / \$2,000 ( )	

## General Remarks:-

( ) Walk-In Customer: Customer's information strictly Confidential & Strictly NO refer of repairer.
( ) Total Loss Case : to e-mail Insurer URGENTLY.
Drive-In ( ) / Towed-In ( ) ; Invoice: YES ( ) / NO ( ) ; Towing Co: ( )

Remarks: (INC hotline: 6788 6616)	Date & Time Completed	Done by
1) Apply for Transport Allowance ( ) / Courtesy Car ( )		
2) QC Check / Post Repair Inspection ( )		
3) Upload Resurvey Photo [Repair Cost > \$3000] ( )		

Injury: \_\_\_\_\_

Date/Time	Actions

<b>NA 11905066</b>	<b>Invoice Preparation Checklist</b>	Am't (\$) Est Bill	Am't (\$) Add Bill
Claimant's Particulars:-	1) AR: Accident Reporting (\$30);		
Driver/Owner:	2) DA: Damage Assessment (\$100); INC (\$80)		
Contact No:	3) TF: Towing Fee \$40/\$45		
Damaged Portion:	4) FT: Follow-Through Survey \$120		
QC Checked by (Engr-In-Charge):	5) FT: Follow-Through Survey (Resurvey) \$30		
Auditors' Comments:-	For claiming against INC Only (wef 10 Jan 2005)		
Dat 1:	6) TR: Re-inspection \$75		
Dat 2 / 3:	7) N1: Idac DA + SMRT Survey \$160		
	8) NTUC Additional Services:-		
	OD*		
	*N5: Courtesy Car / Tpl Allowance \$5		
	*N6: Repair Co-ordination \$10		
	*N7: Post Repair Inspection \$25		
	*N8: DV / Collect Excess Coordination \$5		
	TP (N11): TP (Non INC) against INC \$20		
	9) N12: Idac Mobile 30		
	Invoice dated	Fee Charged	
	Invoice dated	Fee Charged	



## SINGAPORE ACCIDENT STATEMENT

### IMPORTANT NOTICE

1. Please report correctly the details of the accident to speed up the claims process.
2. This Form must be completed by the Policyholder and/or the Authorised Driver.
3. Information provided must be as truthful and accurate as possible. Any wilful misrepresentation or withholding of material facts may allow insurance companies to repudiate policy liability.
4. The issue and acceptance of this Form by insurance companies is not an admission of policy liability on the part of the insurance companies.
5. Any false reporting may be referred to the Police for investigation.
6. This report will be forwarded by the insurers of the GIA Records Management Centre established by the General Insurance Association of Singapore (GIA) for archiving and that copies of this report will, for a fee, be made available upon application by interested parties.
7. By the lodgement of this report to the insurers, you hereby consent to the archiving of this report at the centre and to copies of the report being made available aforesaid.

ACCIDENT STATEMENT	
Date Of Report	08/07/2019 15:41
Date Of Accident	07/07/2019 04:25
Exact Location Of Accident	LOR 19 GEYLANG
Country/State of Loss	SINGAPORE
DETAILS OF OWN VEHICLE	
Vehicle Registration Number	SJX5014H
<b>Insured/Policyholder</b>	
Name Of Registered Owner	VMG AUTO PTE LTD
Co Reg No	201713576D
Email Address	NOEMAIL
Mobile Phone No	(LOCAL) +65-87870864
Alternative Phone No	OFFICE-87870864
<b>Vehicle Particulars</b>	
Manufacturer	MERCEDES-BENZ
Model	C 180 CGI
Exact Purpose for which vehicle was being used at time of accident	PRIVATE USE
Are you claiming under your own insurance policy for repair to your vehicle?	NO
If No, Please state action to be taken	THIRD PARTY
Vehicle Category	COMMERCIAL VEHICLE
<b>Insurance Company</b>	
Name of Insurance Company	NTUC INCOME INSURANCE CO-OPERATIVE LTD
Type Of Coverage	COMPREHENSIVE
Fleet Policy	NO
Policy Number	5100878363-01
Cover Note Number	
<b>Driver</b>	
Name of Driver	TOK PEI XIU
NRIC No	S9349016I
Date Of Birth	23/12/1993
Occupation	OUTDOOR
Date Of Driving Pass	13/01/2018
Driving Experience	1 YEAR AND 5 MONTHS
Gender	FEMALE
Mobile Number	(LOCAL) +65-87870864
Fax Number	
Contact Number	OFFICE-87870864
Email Address	NOEMAIL

Address	BLK 690 HOUGANG STREET 61 #06-264
Postcode	530690
Was driver an employee of the Insured's Company	NO
If No, Relationship of the Driver with the Insured	OWNER
Vehicle Registration Number of Driver's Own Vehicle	-
	-
	-
Insurance Company of Driver's Own Vehicle	-
	-
	-

#### General Information of the Accident

Type Of Accident	HIT AND RUN / VANDALISM / DAMAGED WHILST PARKED
Weather Conditions	CLEAR
Road Surface	DRY

#### Other Information

Was any foreign vehicle involved in this accident?	NO
Number of vehicles (including own vehicle) involved in the accident	2
Was any body injured in the Accident?	NO
Was any injured conveyed to hospital by ambulance?	
Was any other material or property damaged?	YES
I have been approached by unknown person(s) soliciting/offering accident claims assistance.	NO
Number of Passengers (Including Driver)	0

#### Details of Police Action

Was the accident reported to the police?	NO
If Yes, Please state which Police Station	
Was notice of intended Prosecution given?	NO
If Yes, against whom?	

#### Circumstances of Accident

REFER TO STATEMENT.

#### Attachment(s)

Are accident photos available for attachment?	YES
Was there any video captured by Car Camera?	YES
Remarks/ Reasons:	VIDEO FOOTAGE WITH DRIVER
Was there any audio recorded?	NO

#### DETAILS OF OTHER VEHICLE PROPERTY 1

Vehicle Registration Number	SJE4714C
Vehicle Make/Model/Colour	
Details Of Properties	
Vehicle Category	PRIVATE CAR
Name of Driver	
NRIC/Passport Number	
Contact Number	
Address	
Postcode	
Insurance Company Name	
Nature Of Damage	
No. Of Passenger (Including Driver)	



## SKETCH PLAN

### IMPORTANT NOTICE

1. Please report correctly the details of the accident to speed up the claims process.
2. This Form must be completed by the Policyholder and/or the Authorised Driver.
3. Information provided must be as truthful and accurate as possible. Any wilful misrepresentation or withholding of material facts may allow insurance companies to repudiate policy liability.
4. The issue and acceptance of this Form by insurance companies is not an admission of policy liability on the part of the insurance companies.
5. Any false reporting may be referred to the Police for investigation.
6. The report will be forwarded by the Insurers of the GIA Records Management Centre established by the General Insurance Association of Singapore (GIA) for archiving and that copies of this report will for a fee be made available upon application by interested parties.
7. By the lodgment of this report to the insurers, you hereby consent to the archiving of this report at the centre and to copies of the report being made available aforesaid.
8. Consent under the Personal Data Protection Act (PDPA)

I understand, acknowledge, agree and consent that:

- (a) My insurer, my workshop and the General Insurance Association of Singapore ("GIA") may/are permitted to collect, use, disclose and/or process my personal data/personal information set out in this [form] and any other personal information provided by me or possessed by my insurer (collectively the "Personal Information") and disclose and transfer such Personal Information to all insurer(s) who have insured vehicle(s) involved in this accident (all insurer(s) who have insured vehicle(s) involved in this accident shall be collectively referred to as the "Insurers"), the Insurers' lawyers/law firms, the Monetary Authority of Singapore and any relevant government agency/authority (such as the police), for the purpose(s) of:
  - (i) processing, handling and/or dealing with my claims including the settlement of the claims and any necessary investigations relating to the claims;
  - (ii) investigating the accident and/or my claims;
  - (iii) carrying out and/or dealing with my instructions or responding to any enquiries by me;
  - (iv) administering my claims (including the mailing of correspondence, statements, invoices, reports or notices to me, which could involve disclosure of certain personal data about me to bring about delivery of the same as well as on the external cover of envelopes/mail packages); and/or
  - (v) complying with applicable law in administering, processing, handling and/or dealing with my claims (collectively the "Purposes")
- (b) all insurer(s) who have insured vehicle(s) involved in this accident and the Insurers' lawyers/law firms, may/are permitted to collect, use, disclose and/or process my Personal Information for one or more of the above Purposes; and
- (c) my Personal Information may/can be disclosed by any of the Insurers and/or GIA to their third party service providers or agents (including their lawyers/law firms), which may be sited outside of Singapore, for one or more of the above Purposes.
- (d) my Personal Information will also be collected and used to compile claims history for the purpose of fraud detection, investigation and management in present and all future claims.
- (e) the information so collected under (d) above may be shared / disclosed:
  - (i) to all insurers and/or any other third parties that assist in evaluating, investigating, controlling or managing fraud, regulators, law enforcement and government agencies as reasonably required for the purposes stated, or
  - (ii) for complying with requirements under any regulations, laws or court orders.

Policyholder's Signature  
Date & Time:

Driver's Signature  
(If driver is not the policyholder)  
Date & Time:

Reporting Centre Personnel's Signature  
Name:  
NRIC/FIN No.:



A-SJX5014H  
B-SJE4714C

SKETCH PLAN

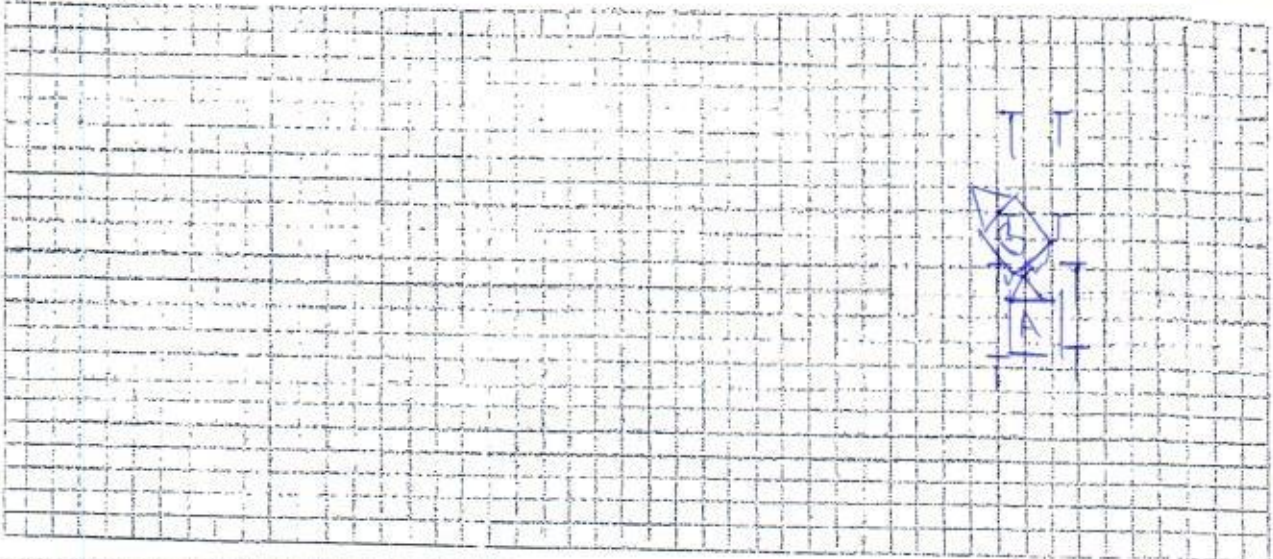

DESCRIBE CIRCUMSTANCES OF THE ACCIDENT

On 7 July 2019 at 0425hr my car (SJX5014H) was parking stationary at gaylang lor 1a, ~~and~~ suddenly car B (SJE4714C) reverse and bang on to my front side of my car causing damage to my front side of my car.

DECLARATION

I/We declare the foregoing particulars are true in every respect.

Policyholder's Signature  
Date & Time:

Driver's Signature  
(if driver is not the policyholder)  
Date & Time:

Reporting Centre Personnel's Signature  
Name:  
NRIC/FIN No.:

Date of Accident : 7/7/2019 Accident Time: 0425 (24-HR-Format)  
Accident Place : Gaylang lor 19  
Vehicle Reg. No. (Car Plate No.) : 6JX 5014H  
Vehicle Make/Model : Meru C180  
Insurance Company : NTUC Policy No. \_\_\_\_\_  
Owner or Company Name / IC No. : VMG Auto PTE LTD  
Owner or Company Contact No. : 87870864 Owner's Hp \_\_\_\_\_ Company Tel \_\_\_\_\_  
DRIVER'S Name / IC No. : Tok Pei Xiu  
DRIVER'S Date Of Birth : 23-12-1993 DRIVER'S License Pass Date 13 Jan 2018  
Relationship of Owner & Driver : Spouse \ Parents \ Children \ Sibling \ Employee \ Others: owner  
DRIVER'S Address : 690 Hangang st 61 #06-264  
DRIVER'S Contact No. / Alt No. : 1) \_\_\_\_\_ 2) \_\_\_\_\_  
DRIVER'S Occupation : INDOOR \ OUTDOOR (e.g. working inside or outside office)  
Email Address : \_\_\_\_\_  
Weather & Road Surface : CLEAR & DRY \ RAINING & WET \ AFTER RAIN & WET  
Reporting Type : Reporting Only \ Claim Other Party \ Claim Own Insurance  
Number of Passengers (Including Driver): 0

Was there any video Captured by car camera: YES \ NO  
Exact purpose for which vehicle was being used at the time of accident: Private use \ Work purpose

Other Party Driver's Particular (if any)

Vehicle Reg. No: 5JE9714C  
Vehicle Make/Model: \_\_\_\_\_  
Name Driver: \_\_\_\_\_  
IC No. Driver: \_\_\_\_\_  
Driver's Contact & Add: \_\_\_\_\_

Vehicle Reg. No: \_\_\_\_\_  
Vehicle Make/Model: \_\_\_\_\_  
Name Driver: \_\_\_\_\_  
IC No. Driver: \_\_\_\_\_  
Driver's Contact & Add: \_\_\_\_\_



## INFORMATION RESOURCES

WHILST EVERY ENDEAVOR IS MADE TO ENSURE THAT INFORMATION PROVIDED IS UPDATED AND CORRECT, THE AUTHORITY DISCLAIMS ANY LIABILITY FOR ANY DAMAGE OR LOSS THAT MAY BE CAUSED AS A RESULT OF ANY ERROR OR OMISSION.

## Business Profile (Company) of VMG AUTO PTE. LTD. (201713576D)

Date: 28/01/2019

## The Following Are The Brief Particulars of :

Registration No.	:	201713576D
Company Name.	:	VMG AUTO PTE. LTD.
Former Name if any	:	
Incorporation Date.	:	17/05/2017
Company Type	:	PRIVATE COMPANY LIMITED BY SHARES
Status	:	Live Company
Status Date	:	17/05/2017

## Principal Activities

Activities (I)	:	RETAIL SALE OF MOTOR VEHICLES EXCEPT MOTORCYCLES AND SCOOTERS (47311)
Description	:	
Activities (II)	:	PASSENGER LAND TRANSPORT N.E.C. (EG PRIVATE CARS FOR HIRE WITH OPERATOR AND TRISHAWS) (49219)
Description	:	

## Capital

Issued Share Capital (AMOUNT)	Number of Shares *	Currency	Share Type
200000	200000	SINGAPORE, DOLLARS	ORDINARY

\* Number of Shares includes number of Treasury Shares

Paid-Up Capital (AMOUNT)	Number of Shares	Currency	Share Type
200000		SINGAPORE, DOLLARS	ORDINARY

COMPANY HAS THE FOLLOWING ORDINARY SHARES HELD AS TREASURY SHARES

Number Of Shares	Currency
------------------	----------

Authentication No. : H19065892J

## INFORMATION RESOURCES

WHILST EVERY ENDEAVOR IS MADE TO ENSURE THAT INFORMATION PROVIDED IS UPDATED AND CORRECT, THE AUTHORITY DISCLAIMS ANY LIABILITY FOR ANY DAMAGE OR LOSS THAT MAY BE CAUSED AS A RESULT OF ANY ERROR OR OMISSION.

## Business Profile (Company) of VMG AUTO PTE. LTD. (201713576D)

Date: 28/01/2019

Registered Office Address : 1 BUKIT BATOK CRESCENT  
#04-54  
WCEGA PLAZA  
SINGAPORE (658064)

Date of Address : 17/05/2017

Date of Last AGM : 31/10/2018

Date of Last AR : 10/12/2018

FYE As At Date of Last AR : 30/04/2018

## Audit Firms

NAME

## Charges

Charge No.	Date Registered	Currency	Amount Secured	Chargee(s)
C201712481	06/12/2017		All Monies	UNITED OVERSEAS BANK LIMITED

## Officers/Authorised Representative(s)

Name	ID	Nationality	Source of Address	Date of Appointment
Address		Position Held		
TAM JIAMING	S8402367A	SINGAPORE CITIZEN	ACRA	17/05/2017
25 WEST COAST RISE #12-07 MONTEREY PARK CONDOMINIUM SINGAPORE (127468)		Director		
TAN SHEEN CHERT	S8070468B	SINGAPORE CITIZEN	ACRA	17/05/2017
288 YISHUN AVENUE 6 #07-56 SINGAPORE (760288)		Director		
LOH JUN LOONG JOEY	S8207215B	SINGAPORE CITIZEN	OSCARS	17/05/2017
292B BUKIT BATOK EAST AVENUE 6 #07-222 SKYPEAK @ BUKIT BATOK SINGAPORE (652292)		Director		
WANG BOON LOONG WILLIE	S1708058Z	SINGAPORE CITIZEN	ACRA	31/10/2017

Authentication No. : H19065892J



## INFORMATION RESOURCES

WHILST EVERY ENDEAVOR IS MADE TO ENSURE THAT INFORMATION PROVIDED IS UPDATED AND CORRECT, THE AUTHORITY DISCLAIMS ANY LIABILITY FOR ANY DAMAGE OR LOSS THAT MAY BE CAUSED AS A RESULT OF ANY ERROR OR OMISSION.

## Business Profile (Company) of VMG AUTO PTE. LTD. (201713576D)

Date: 28/01/2019

## Officers/Authorised Representative(s)

Name	ID	Nationality	Source of Address	Date of Appointment
Address		Position Held		
177 TOA PAYOH CENTRAL #04-138 SINGAPORE (310177)		Secretary		

## Shareholder(s)

Name	ID	Nationality/Place of incorporation/Origin	Source of Address	Address Changed	
Address					
1	VERMOGEN AUTO PTE. LTD.	201221928G	SINGAPORE	ACRA	
1 BUKIT BATOK CRESCENT #04-54 WCEGA PLAZA SINGAPORE (658064)					
Ordinary(Number)		Currency			
60000		SINGAPORE, DOLLARS			
2	TAN SHEEN CHERT	S8070468B	SINGAPORE CITIZEN	ACRA	08/03/2016
288 YISHUN AVENUE 6 #07-56 SINGAPORE (760288)					
Ordinary(Number)		Currency			
40000		SINGAPORE, DOLLARS			
3	LOH JUN LOONG JOEY	S8207215B	SINGAPORE CITIZEN	OSCARS	26/04/2018
292B BUKIT BATOK EAST AVENUE 6 #07-222 SKYPEAK @ BUKIT BATOK SINGAPORE (652292)					
Ordinary(Number)		Currency			
60000		SINGAPORE, DOLLARS			
4	TAM JIAMING	S8402367A	SINGAPORE CITIZEN	ACRA	08/03/2016

Authentication No. : H19065892J

Page 3 of 4

## INFORMATION RESOURCES

WHILST EVERY ENDEAVOR IS MADE TO ENSURE THAT INFORMATION PROVIDED IS UPDATED AND CORRECT. THE AUTHORITY DISCLAIMS ANY LIABILITY FOR ANY DAMAGE OR LOSS THAT MAY BE CAUSED AS A RESULT OF ANY ERROR OR OMISSION.

## Business Profile (Company) of VMG AUTO PTE. LTD. (201713576D)

Date: 28/01/2019

## Shareholder(s)

Name	ID	Nationality/Place of incorporation/Origin	Source of Address	Address Changed
Address				
25 WEST COAST RISE #12-07 MONTEREY PARK CONDOMINIUM SINGAPORE (127468)				
Ordinary(Number)	Currency			
40000	SINGAPORE, DOLLARS			

## Abbreviation

UL - Local Entity not registered with ACRA

UF - Foreign Entity not registered with ACRA

AR - Annual Return

AGM - Annual General Meeting

FS - Financial Statements

FYE - Financial Year End

OSCARS - One Stop Change of Address Reporting Service by Immigration &amp; Checkpoint Authority.

## Note :

- The information contained in this Business Profile is extracted from lodgements filed by this entity with ACRA.
- The list of officers for this entity is available for online authentication within 30 days from the date of purchase of this Business Profile. Please scan the QR code available on the last page of this profile to access the authentication page. For more information, please visit [www.acra.gov.sg](http://www.acra.gov.sg).

FOR REGISTRAR OF COMPANIES AND BUSINESS NAMES  
SINGAPORE

RECEIPT NO. : ACRA190128184767

DATE : 28/01/2019

This is computer generated. Hence no signature required.



Authentication No. : H19065892J



REPUBLIC OF SINGAPORE  
IDENTITY CARD NO. S9349016I



Name

TOK PEI XIU

For LKK/NAC Use Only

Race

CHINESE

Date of birth

23-12-1993

Sex

F

Country of birth

SINGAPORE



4330708



NRIC No. S9349016I



For LKK/NAC Use Only

Date of issue

29-12-2008

APT BLK 690 HOUGANG STREET 61 #06-264  
SINGAPORE 530690

NRIC No: S9349016I

Date: 29/12/2015

**REPUBLIC OF SINGAPORE** **DRIVING LICENCE**

Licence Number: **S93490161**  
Name: **TOK PEI XIU**

**For LKK/NAC Use Only**

Birth Date: **23 Dec 1993**  
Issue Date: **13 Jan 2018**



 002763597C

**YOU ARE LICENSED TO DRIVE VEHICLES IN THE FOLLOWING CLASS(ES)**

	<b>EFFECTIVE DATE</b>
<b>Class 3A</b> Motor cars without clutch pedals (Auto) with unladen weight $\leq$ 3000kg with $\leq$ 7 passengers, exclusive of driver; and other motor vehicles without clutch pedals with unladen weight $\leq$ 2500kg	<b>13 Jan 2018</b>

**For LKK/NAC Use Only**

 Licence No: S93490161

NP 428A



## Certificate of Insurance

MOTOR VEHICLES (THIRD PARTY RISKS AND COMPENSATION) ACT (CHAPTER 189)  
MOTOR VEHICLES (THIRD PARTY RISKS AND COMPENSATION) RULES, 1960  
ROAD TRANSPORT ACT, 1987 (MALAYSIA)  
MOTOR VEHICLES (THIRD PARTY RISKS) RULES, 1959 (MALAYSIA)

**Certificate Number:** 5100878363-01

**Cover :** drive CLASSIC

- |   |                     |
|---|---------------------|
| 1. Index mark and Registration Number of Vehicle  | : SJX5014H          |
| Chassis Number  | : WDD2040492A386299 |
| 2. Name of Policyholder   | : VMG AUTO PTE. LTD |
| 3. Effective Date of Insurance  | : 19 Jun 2019       |
| 4. Expiry Date of Insurance   | : 18 Jun 2020       |
| 5. Persons or Classes of Persons entitled to drive#   |                     |
| (a) The Policyholder.   |                     |
| (b) Any other person who is driving on the Policyholder's order or with his/her permission.   |                     |
| Provided that the person driving is permitted in accordance with the licensing or other laws or regulations to drive the Motor Vehicle or has been so permitted and is not disqualified by order of a Court of Law or by reason of any enactment or regulation in that behalf from driving the Motor Vehicle. |                     |
| 6. Limitations as to Use#   |                     |
| (a) Use for social domestic and pleasure purposes and in connection with the Policyholder's business or profession.   |                     |

**This Policy does not cover**

- (a) Use for hire or reward.
- (b) Use for racing, pace-making, reliability trial or speed-testing.
- (c) Use for the carriage of goods (other than samples) in connection with any trade or business.
- (d) Use for any purpose in connection with the Motor Trade.

# Limitations rendered inoperative by Section 8 of the Motor Vehicle (Third Party Risks and Compensation) Act (Chapter 189) and Section 95 of the Road Transport Act, 1987 (Malaysia), are not to be included under these headings.

EXCESS (SECTION 1)	: S\$600
EXCESS (SECTION 2)	: N/A
WINDSCREEN EXCESS	: S\$100
ADDITIONAL EXCESS	: N/A
UNNAMED DRIVER EXCESS	: PLEASE REFER OVERLEAF
REPAIR AT OWNER'S PREFERRED WORKSHOP	: NO
INSURE WITH COE	: YES
NCD PROTECTION	: NO
TRANSPORT ALLOWANCE	: NO
EXCESS WAIVER	: NO
PRIMARY DRIVER	: TOK PEI XIU
NAMED DRIVER (1)	: N/A
NAMED DRIVER (2)	: N/A
HIRE PURCHASE COMPANY	: N/A
SUM INSURED	: MARKET VALUE OF INSURED VEHICLE AT TIME OF LOSS

I/We hereby Certify that the Policy to which this Certificate relates is issued in accordance with the provisions of the Motor Vehicles (Third Party Risks and Compensation) Act (Chapter 189) and Part IV of the Road Transport Act, 1987 (Malaysia)

Agency : ASSURE (SINGAPORE) PTE. LTD. (00000615327)  
Date of Issue : 24 Jun 2019 11:55 hrs

For NTUC INCOME INSURANCE CO-OPERATIVE LIMITED

Countersigned By:



Authorised Officer



Chief Executive

eBaoTech

GeneralClaim

Hello, NAC\_PAYA\_UBI\_800601

[Change Language](#)[Change Password](#)[Log Out](#)[My Desktop](#)[Notice of Loss](#)

## Policy Query

Policy No.	<input type="text"/>	Date of Accident	<input type="text" value="07/07/2019 04:25"/>							
Vehicle No.(For Motor)	<input type="text" value="SJX5014H"/>	Certificate Number	<input type="text"/>							
<input type="button" value="Search"/>										
Select	Policy No.	Certificate Number	Policyholder Name	Policyholder NRIC	Product	Cover Type	Vehicle No.	Insured Object	Commence Date	Expiry Date
<input type="radio"/>	5100878363-01		VMG AUTO PTE. LTD	201713576D	GPC	drive-CLASSIC	SJX5014H	SJX5014H	19/06/2019	18/06/2020
<input type="button" value="Continue"/>										



## Policy Information

Policy No.	5100878363-01	Policyholder Name	VMG AUTO PTE. LTD	Policyholder NRIC	201713576D
Certificate No.					
Address	1 BUKIT BATOK CRESCENT #04-54 WCEGA PLAZA SINGAPORE 658064				
Product Name	PRIVATE CAR INSURANCE	Plan		Group Policy Flag	N
Policy issue Date	24/06/2019	Effective Date	19/06/2019 00:00	Expiry Date	18/06/2020 23:59
Excess Type	Per Accident	All Claims Excess			
Third Party Excess	0	Own damage Excess	600	Windscreen Excess	100
Additional Excess	0	OS Premium	0		
Outside Singapore OD Excess	600	Outside Singapore TP Excess	0		Young/Inexperience Driver Excess
Agent	ASSURE (SINGAPORE) PTE. LTD.	Agent Tel.	68038751	GST Flag	Y
Co-insurance Flag	No				
Open Policy Info					
Certificate Info					

## Policyholder Mailing Address

Address 1	1 BUKIT BATOK CRESCENT	Address 2	#04-54 WCEGA PLAZA	Address 3	SINGAPORE 658064
Address 4		Address Type	Singapore address	Post Code	658064
Unit No.	04-54	Related Policy Number	5100878363-01		

## Insured Object: SJX5014H

## Endorsements

Sequence	Date of Endorsement	Endorsement Type	Endorsement Status	Endorsement Content
1	26/06/2019 00:00	Basic Information Endorsement	Endorsement Take Effective	Thank you for giving us the opportunity to serve you. We confirm that from 26 Jun 2019, the following amendment(s) is/are made to this policy: MAIN DRIVER: TOK PEI XIU

Continue

Cancel

## Claim Handling

+ Exit

Accident MT/1052310

Policy No.	S100878363-01	Vehicle No.	S3X5014H	GST Registration No.	
Certificate No.					
Policyholder Name	VMG AUTO PTE. LTD			Policyholder NRIC	201713576D
Product Code	PRIVATE CAR INSURANCE	Cover Type	drive CLASSIC	Loading	0
Contact No.(Mobile)	87870864	Contact No.(Office)	0	Contact No.(Home)	0
Email Address		Special Remark		eCode	
KFK	<input checked="" type="radio"/> No <input type="radio"/> Yes	TCA	<input checked="" type="radio"/> No <input type="radio"/> Yes	eCode Reason	
NCD Protection	No	NCD Entitlement(%)	0	Private Hire	No

➤ **Accident Details**

Report Date	08/07/2019 16:16	Accident Report Within 24 hrs	Yes	Accident Type	Damaged whilst parked
Date of Accident	07/07/2019	Time of Accident hh:mm	04:25	Country of Accident	Singapore
Reporting Centre		Orange Force		ICM No.	
Accident Location	LOR 19 GEYLANG				

➤ **Total Excess Applicable**

Excess Type	Per Accident	Windscreen Excess	100.00		
QD Standard Excess	500.00	TP Standard Excess	0.00	Driver is Covered?	Covered
YIED QD Excess	0.00	YIED TP Excess	0.00		
Additional Excess	0				
Total QD Excess Applicable	500.00	Total TP Excess Applicable	0.00		

➤ **Benefits**

➤ **GST Registered Information**

GST Registered	No	GST Registration Date	
GST Registration No.		GST Status Verified	Yes
Modification History	09/07/2019 16:17:27 System changed GST Status Verified from No to Yes		

➤ **Policyholder Mailing Address**

Address 1	1 BUKIT BATOK CRESCENT	Address 2	#04-54 WCEGA PLAZA	Address 3	SINGAPORE 658064
Address 4		Address Type	Singapore address	Post Code	658064
Unit No.	04-54	Related Policy Number	S100878363-01		

➤ **O1 Driver Info**

Driver Name	YOK PEI XIU	Driver Type	Main Driver	Driver DOB	23/12/1993
Unnamed driver Name		Driver NRIC	S9349016J	Driving Experience	1
Register Date of Driver License	13/01/2018	Driver Age	25	Contact No.(Home)	0
Contact No.(Mobile)	87870864	Contact No.(Office)	0	Address 3	HOUANG SPRING
Address 1	BLK 690	Address 2	HOUANG STREET 61	Post Code	530690
Address 4	SINGAPORE 530690	Address Type	Singapore address		
Unit No.	06-264				
Does he own a Singapore Registered car?	<input type="radio"/> Yes <input checked="" type="radio"/> No	Driver Vehicle No.		Driver Insurer Company	

Declaration

Breathalyser or Blood Test Reading?	0 mg	Any injury?	<input type="radio"/> Yes <input checked="" type="radio"/> No
-------------------------------------	------	-------------	---

Modification History

Claim 001 **New**

Claim Type *	DD-MX	Insured Name	VMG AUTO PTE. LTD	Insured NRIC	201713576D
Contact No.(Mobile)		Contact No.(Home)		Contact No.(Office)	NIL
Email Address		O1 Vehicle Number	S3X5014H	TP Vehicle Number	S3E4714C
Claimant Type Claimant Type *	Please Select	Type of Benefit *	Please Select		
Claimant Name *		Claimant NRIC *			
Claimant Address					
Claim Description	S3X5014H / S3E4714C ON 7 Jul 2019				
Preferred Workshop Contact No.		Insured Liability *	Not at Fault	Name of Preferred Workshop	
Require Finalisation	Yes	Preferred Repair Option	Preferred Workshop, Name unknown	GIA report	Received
Date Registered	08/07/2019 16:18	Claim Close Date		Date Received	08/07/2019 00:00
Report Taken By	Jackson				

☒ Print AK letter

Save Submit

## Attachment

Accident No.	MT/1052310	Claim No.	001
Last Doc. Received	<input checked="" type="radio"/> Yes <input type="radio"/> No	Upload Date	08/07/2019 16:19

Path \*

Browse... Clear Please Select Category \* Confidential Urgency \* Normal Description \*



<input type="text"/>	<input type="button" value="Browse..."/>	<input type="button" value="Clear"/>	<input type="text" value="Please Select"/>	<input type="text" value="N/A"/>	<input type="text" value="Normal"/>	<input type="text"/>
<input type="text"/>	<input type="button" value="Browse..."/>	<input type="button" value="Clear"/>	<input type="text" value="Please Select"/>	<input type="text" value="N/A"/>	<input type="text" value="Normal"/>	<input type="text"/>
<input type="text"/>	<input type="button" value="Browse..."/>	<input type="button" value="Clear"/>	<input type="text" value="Please Select"/>	<input type="text" value="N/A"/>	<input type="text" value="Normal"/>	<input type="text"/>
<input type="text"/>	<input type="button" value="Browse..."/>	<input type="button" value="Clear"/>	<input type="text" value="Please Select"/>	<input type="text" value="N/A"/>	<input type="text" value="Normal"/>	<input type="text"/>
<input type="text"/>	<input type="button" value="Browse..."/>	<input type="button" value="Clear"/>	<input type="text" value="Please Select"/>	<input type="text" value="N/A"/>	<input type="text" value="Normal"/>	<input type="text"/>

☐ Send Message 

## Attachment List

Attachment	Uploaded By/Date	Category	Urgency	Description	Msg Sent? (CO)	Action
	NAC_PAYA_UBI_800601( NATIONAL ASSESSMENT CENTRE SERV) CES) on 08 Jul 2019 16:19	NRIC/ Driving License	Normal	NRIC/ Driving License 2019-7-8		<a href="#">Edit</a>
	NAC_PAYA_UBI_800601( NATIONAL ASSESSMENT CENTRE SERV) CES) on 08 Jul 2019 16:19	NRIC/ Driving License	Normal	NRIC/ Driving License 2019-7-8		<a href="#">Edit</a>
	NAC_PAYA_UBI_800601( NATIONAL ASSESSMENT CENTRE SERV) CES) on 08 Jul 2019 16:18	SAS	Normal	SAS 2019-7-8		<a href="#">Edit</a>
	NAC_PAYA_UBI_800601( NATIONAL ASSESSMENT CENTRE SERV) CES) on 08 Jul 2019 16:18	Photos	Normal	Photos 2019-7-8		<a href="#">Edit</a>
	NAC_PAYA_UBI_800601( NATIONAL ASSESSMENT CENTRE SERV) CES) on 08 Jul 2019 16:18	Photos	Normal	Photos 2019-7-8		<a href="#">Edit</a>
	NAC_PAYA_UBI_800601( NATIONAL ASSESSMENT CENTRE SERV) CES) on 08 Jul 2019 16:18	Photos	Normal	Photos 2019-7-8		<a href="#">Edit</a>
	NAC_PAYA_UBI_800601( NATIONAL ASSESSMENT CENTRE SERV) CES) on 08 Jul 2019 16:18	Photos	Normal	Photos 2019-7-8		<a href="#">Edit</a>
	NAC_PAYA_UBI_800601( NATIONAL ASSESSMENT CENTRE SERV) CES) on 08 Jul 2019 16:18	Photos	Normal	Photos 2019-7-8		<a href="#">Edit</a>
	NAC_PAYA_UBI_800601( NATIONAL ASSESSMENT CENTRE SERV) CES) on 08 Jul 2019 16:18	Photos	Normal	Photos 2019-7-8		<a href="#">Edit</a>
	NAC_PAYA_UBI_800601( NATIONAL ASSESSMENT CENTRE SERV) CES) on 08 Jul 2019 16:18	Photos	Normal	Photos 2019-7-8		<a href="#">Edit</a>
	NAC_PAYA_UBI_800601( NATIONAL ASSESSMENT CENTRE SERV) CES) on 08 Jul 2019 16:18	Photos	Normal	Photos 2019-7-8		<a href="#">Edit</a>
	NAC_PAYA_UBI_800601( NATIONAL ASSESSMENT CENTRE SERV) CES) on 08 Jul 2019 16:18	Photos	Normal	Photos 2019-7-8		<a href="#">Edit</a>

## Video List

Uploaded By/Date	Folder Date	File Name	Source	Action
<input type="button" value="Display in New Window"/> <input type="button" value="Scan and uploading"/>				