

SINGAPORE ACCIDENT STATEMENT

IMPORTANT NOTICE

1. Please report correctly the details of the accident to speed up the claims process.
2. This Form must be completed by the Policyholder and/or the Authorised Driver.
3. Information provided must be as truthful and accurate as possible. Any wilful misrepresentation or withholding of material facts may allow insurance companies to repudiate policy liability.
4. The issue and acceptance of this Form by insurance companies is not an admission of policy liability on the part of the insurance companies.
5. Any false reporting may be referred to the Police for investigation.
6. This report will be forwarded by the insurers of the GIA Records Management Centre established by the General Insurance Association of Singapore (GIA) for archiving and that copies of this report will, for a fee, be made available upon application by interested parties.
7. By the lodgement of this report to the insurers, you hereby consent to the archiving of this report at the centre and to copies of the report being made available aforesaid.

ACCIDENT STATEMENT

Date Of Report	05/07/2019 10:34
Date Of Accident	04/07/2019 18:30
Exact Location Of Accident	THOMSON ROAD
Country/State of Loss	SINGAPORE

DETAILS OF OWN VEHICLE

Vehicle Registration Number	SLP3504S
Insured/Policyholder	
Name Of Registered Owner	MOHAMAD EDRUS BIN MOHAMAD KHAIR
NRIC No	S1791929F
Email Address	MOHAMAD_EDRUS@YAHOO.COM.SG
Mobile Phone No	(LOCAL) +65-96492148
Alternative Phone No	OFFICE-96492148

Vehicle Particulars

Manufacturer	TOYOTA
Model	COROLLA ALTIS-1.6 (A)
Exact Purpose for which vehicle was being used at time of accident	
Are you claiming under your own insurance policy for repair to your vehicle?	YES
If No, Please state action to be taken	
Vehicle Category	PRIVATE CAR

Insurance Company

Name of Insurance Company	AXA INSURANCE PTE LTD
Type Of Coverage	COMPREHENSIVE
Fleet Policy	NO
Policy Number	VA1/GA470375
Cover Note Number	

Driver

Name of Driver	MOHAMAD EDRUS BIN MOHAMAD KHAIR
NRIC No	S1791929F
Date Of Birth	01/11/1967
Occupation	INDOOR
Date Of Driving Pass	25/07/1990
Driving Experience	28 YEARS AND 11 MONTHS
Gender	MALE
Mobile Number	(LOCAL) +65-96492148
Fax Number	
Contact Number	OFFICE-96492148
EEmail Address	MOHAMAD_EDRUS@YAHOO.COM.SG

Address	BLK 304 CANBERRA ROAD #02-43
Postcode	750304
Was driver an employee of the Insured's Company	NO
If No, Relationship of the Driver with the Insured	OWNER
Vehicle Registration Number of Driver's Own Vehicle	-
	-
	-
Insurance Company of Driver's Own Vehicle	-
	-
	-

General Information of the Accident

Type Of Accident	SIDE SWIPE
Weather Conditions	CLOUDY
Road Surface	DRY

Other Information

Was any foreign vehicle involved in this accident?	NO
Number of vehicles (including own vehicle) involved in the accident	2
Was any body injured in the Accident?	NO
Was any injured conveyed to hospital by ambulance?	NO
Was any other material or property damaged?	YES
I have been approached by unknown person(s) soliciting/offering accident claims assistance.	NO
Number of Passengers (Including Driver)	4
Passenger 1	NAME: : FATHIYAH BINTI ABDUL LATIFF GENDER: : FEMALE
Passenger 2	NAME: : LUTFI'HAADI BIN MOHAMAD EDRUS GENDER: : MALE
Passenger 3	NAME: : AZFAR ZUHAILY BIN MOHAMAD EDRUS GENDER: : MALE

Details of Police Action

Was the accident reported to the police?	NO
If Yes, Please state which Police Station	
Was notice of intended Prosecution given?	NO
If Yes, against whom?	

Circumstances of Accident

PLEASE REFER TO SKETCH PLAN

Attachment(s)

Are accident photos available for attachment?	YES
Was there any video captured by Car Camera?	YES
Was there any audio recorded?	NO

DETAILS OF OTHER VEHICLE PROPERTY 1

Vehicle Registration Number	SHD3054J
Vehicle Make/Model/Colour	COMFORT TAXI BLUE HYUNDAI I40
Details Of Properties	
Vehicle Category	TAXI
Name of Driver	
NRIC/Passport Number	
Contact Number	96588184

Address
Postcode
Insurance Company Name
Nature Of Damage
No. Of Passenger (Including Driver)

Accident Sketch Plan

SKETCH PLAN

IMPORTANT NOTICE

1. Please report correctly the details of the accident to speed up the claims process.
2. This Form must be completed by the Policyholder and/or the Authorised Driver.
3. Information provided must be as truthful and accurate as possible. Any wilful misrepresentation or withholding of material facts may allow insurance companies to repudiate policy liability.
4. The issue and acceptance of this Form by insurance companies is not an admission of policy liability on the part of the insurance companies.
5. Any false reporting may be referred to the Police for investigation.
6. The report will be forwarded by the insurers of the GIA Records Management Centre established by the General Insurance Association of Singapore (GIA) for archiving and that copies of this report will for a fee be made available upon application by interested parties.
7. By the lodgment of this report to the insurers, you hereby consent to the archiving of this report at the centre and to copies of the report being made available aforesaid.

8. Consent under the Personal Data Protection Act (PDPA)

I understand, acknowledge, agree and consent that:

- (a) My insurer, my workshop and the General Insurance Association of Singapore ("GIA") may/are permitted to collect, use, disclose and/or process my personal data/personal information set out in this [form] and any other personal information provided by me or possessed by my insurer (collectively the "Personal Information") and disclose and transfer such Personal Information to all insurer(s) who have insured vehicle(s) involved in this accident (all insurer(s) who have insured vehicle(s) involved in this accident shall be collectively referred to as the "Insurers"), the Insurers' lawyers/law firms, the Monetary Authority of Singapore and any relevant government agency/authority (such as the police), for the purpose(s) of:
 - (i) processing, handling and/or dealing with my claims including the settlement of the claims and any necessary investigations relating to the claims;
 - (ii) investigating the accident and/or my claims;
 - (iii) carrying out and/or dealing with my instructions or responding to any enquiries by me;
 - (iv) administering my claims (including the mailing of correspondence, statements, invoices, reports or notices to me, which could involve disclosure of certain personal data about me to bring about delivery of the same as well as on the external cover of envelopes/mail packages); and/or
 - (v) complying with applicable law in administering, processing, handling and/or dealing with my claims.(collectively the "Purposes")
- (b) all insurer(s) who have insured vehicle(s) involved in this accident and the Insurers' lawyers/law firms, may/are permitted to collect, use, disclose and/or process my Personal Information for one or more of the above Purposes; and
- (c) my Personal Information may/can be disclosed by any of the Insurers and/or GIA to their third party service providers or agents(including their lawyers/law firms), which may be sited outside of Singapore, for one or more of the above Purposes.
- (d) my Personal Information will also be collected and used to compile claims history for the purpose of fraud detection, investigation and management in present and all future claims.
- (e) the information so collected under (d) above may be shared / disclosed:
 - (i) to all insurers and/or any other third parties that assist in evaluating, investigating, controlling or managing fraud, regulators, law enforcement and government agencies as reasonably required for the purposes stated, or
 - (ii) for complying with requirements under any regulations, laws or court orders.



Policyholder's Signature

Date & Time:

Driver's Signature
(if driver is not the policyholder)
Date & Time:

Reporting Centre Personnel's Signature
Name:
NRIC/FIN No.:

SKETCH PLAN

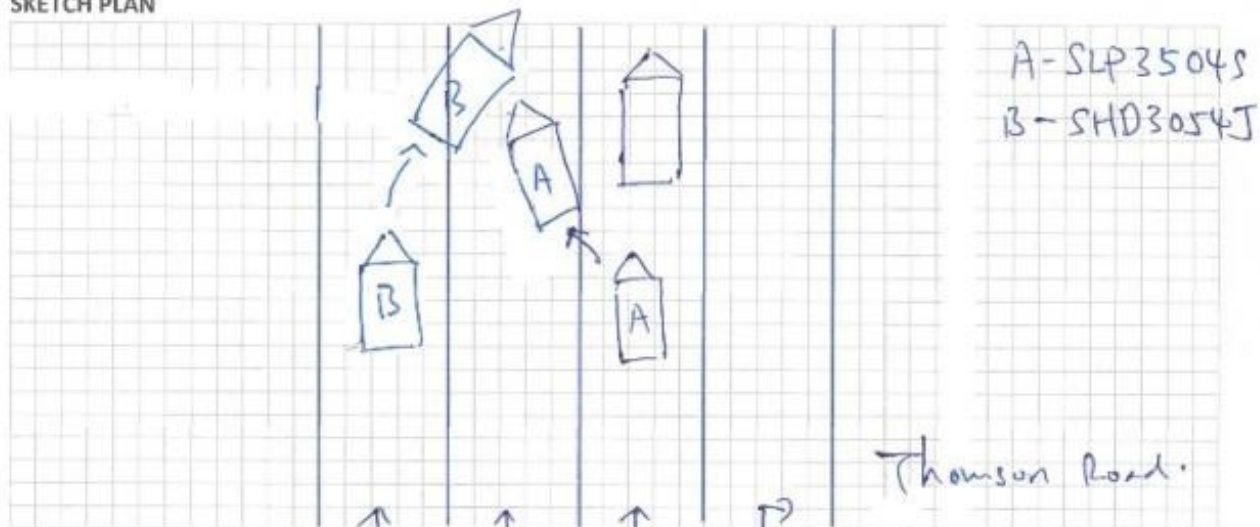

DESCRIBE CIRCUMSTANCES OF THE ACCIDENT

- ① A bus in front of my car wanted to turn right.
- ② I checked my left side mirror until the left lane is clear to filter left.
- ③ My car was almost completely on the lane 3 when a taxi suddenly cut into my lane from the left and crashed into my left front of the car.

I/We declare the foregoing particulars are true in every respect.

Driver's Signature
(If driver is not the policyholder)
Date & Time:

Reporting Centre Personnel's Signature
Name:
NRIC/FIN No.:



redefining / insurance

AXA Insurance Pte Ltd
 1800 880 4888 (Within Singapore)
 (65) 6880 4888 (International)
 (65) 6880 4740
 customer.care@axa.com.sg
 www.axa.com.sg

date
 22/05/2019

policy number
 VA1 / GA470375

account number
 14885

Certificate of Insurance

Motor Vehicles (Third-Party Risks and Compensation) Act, (Chapter 189) - Motor Vehicles (Third-Party Risks and Compensation) Rules, 1960 - Road Transport Act, 1987 (Malaysia) - Motor Vehicles (Third-Party Risks) Rules, 1959 (Malaysia)

Policy details

Policyholder name	MOHAMAD EDROS BIN MOHAMAD KHAIR	Certificate number	GA470375 / 1
Cover	Comprehensive	Chassis number	MR053REH104560730
Plan name	Toyota Prestige	Engine number	1ZRY341278
NCD applicable	50%		
Vehicle registration number	SLP35045		
Period of insurance	From 01/06/2019 to 31/05/2020 (both dates inclusive)		
Finance loan company	DBS BANK LTD		

Authorized Drivers

(a) The Policyholder

(b) Any Named Driver as stated in the Policy

(c) Any person who is driving on the Policyholder's order or with their permission

Provided that the person driving is permitted in accordance with the licensing or other laws or regulations to drive the Motor Vehicle or has been so permitted and is not disqualified by order of a Court of Law or by reason of any enactment or regulation in that behalf from driving the Motor Vehicle.

Limitation as to use*

- Use of the motor vehicle is connected to the Policyholder's business
- Use for the carriage of passengers (besides commercial hire or reward) in connection with the Policyholder's business
- Use for social, domestic, and personal purposes

The Policy does not cover:

- Use for commercial hire or reward, or for racing, pace-making, reliability trial, or speed testing
- Use while drawing a trailer, except for the towing of a disabled person's mechanically propelled vehicle

* Limitations rendered inoperative by Section 8 of the Motor Vehicles (Third-Party Risks and Compensation) Act, (Chapter 189) and Section 95 of the Road Transport Act, 1987 (Malaysia), are not to be included under these headings.

EXCESS	Basic Own Damage Excess	SGD 500.00
	Windscreen Excess	Not Applicable

Young/Inexperienced driver excess

An additional excess of \$2500 (to be added to any excess imposed under the Policy) whilst the Insured MotorCar is being driven by any driver aged below 25 years old and/or has been issued a valid driving license to drive in Singapore for the relevant class of vehicle for less than one year.

Young and/or Inexperienced driver shall mean any person who

- Is less than 25 years old, and/or
- Has been issued with a valid driving license to drive in Singapore for the relevant class of vehicle for less than 1 year

Additional clauses & endorsements to your policy

Nil

(We hereby certify that the policy to which this Certificate relates is issued in accordance with the provision of the Motor Vehicles (Third-Party Risks and Compensation) Act, (Chapter 189) and Part IV of the Road Transport Act, 1987 (Malaysia).)

AXA Insurance Pte Ltd

AXA Insurance Pte Ltd (199903812M)
 5 Shenton Way, #24-01, AXA Tower,
 Singapore 068811
 Customer Centre, #B1-01

1 of 3

Nric And Driving Licence

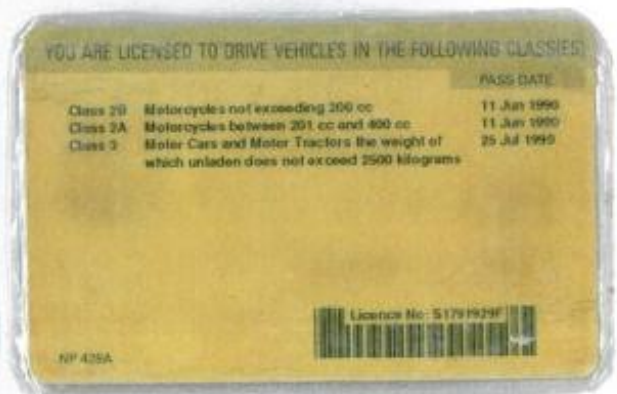
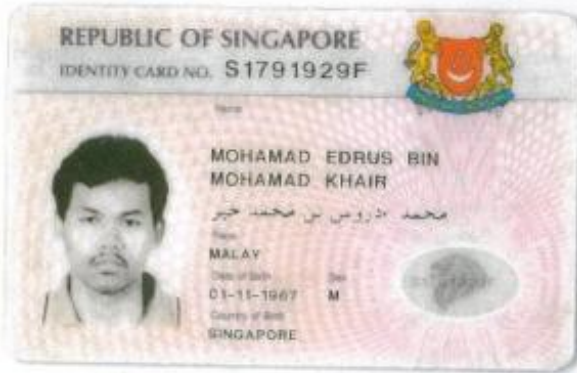

Accident Photo



Accident Photo



Accident Photo



Accident Photo



Accident Photo



Accident Photo



Accident Photo



Accident Scene Photo

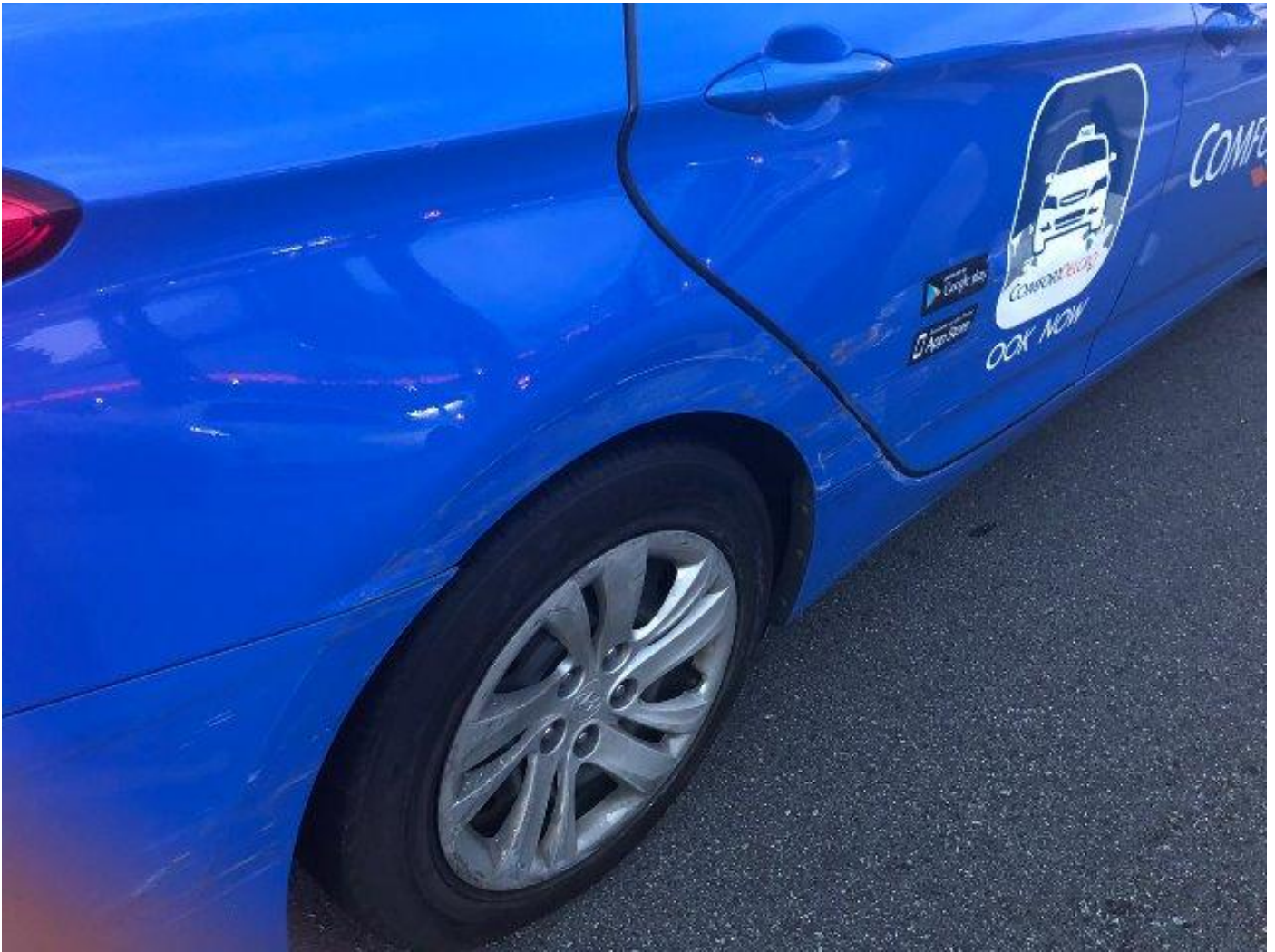

Accident Scene Photo



Accident Scene Photo

