

ASS. REC. BY:

REF:

CS/AIG 19011981/KV302

Special Instructions:

Surveyor: Kenneth

## ASSIGNMENT (Office)

From (Person): Hor Yinnul

of

AIG

Date/Time: 8/7/19 @ 11:10am

Estimated Cost:

Bill to:

OD / TP / WS / TP RES / OD RES / EVA / INV / MV / CS

To Inspect Vehicle No:

SJJ 498B

Insured:

SLW 4252A

at Workshop in/

Massive Trading

Tel:

9108 2728.

of

BLK 5038 Amk Ind. park 2 #01-405

Policy No:

Claim No:

5988327 58759003

Sum Insured:

Excess:

Make of Veh:

(Client's Record)

D.O.A.

27/6/2019

CA / REV / REP. / REV 24 HRS

H.O.D. Endorsement:

Date/Time:

11:25am @ 8/7/19

Person Contacted:

Anthony

Vehicle IN/OUT

Date/Time

Action/Instruction

Follow up /

SLW 4252A : X

SJJ 498B : CC4 / AXA 12007360 / 0003F1 D.O.A. 30/03/2012

17/7/19

Kenneth Confirmed LS \$1400 (Real 2240.48, 62%)

ASS. REC. BY:

REF: 1161Kennerth

## ASSIGNMENT

From: \_\_\_\_\_ Date: \_\_\_\_\_

Estimated Cost: \_\_\_\_\_

OD / TP / WS / TP RES / OD RES / EVA / INV / MV

To inspect Vehicle No: \_\_\_\_\_

at Workshop m/s Merrine

of \_\_\_\_\_

Insured: \_\_\_\_\_

Policy No. \_\_\_\_\_

Claims No. \_\_\_\_\_

Sum Insured: \_\_\_\_\_ Excess: \_\_\_\_\_

(Client's Record)

Make of Veh: \_\_\_\_\_

(Policy Condition)

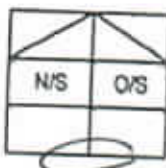
Remark: The veh had commenced its  
repair at the time of inspection.

Bal. or Market Value: \_\_\_\_\_

IDAC Accident Rpt: \_\_\_\_\_ Consistent? : Yes or No

GIA / PR Seen: \_\_\_\_\_ Consistent? : Yes or No

Est. Repairs: 03 days Res.: Yes or NoLum Sum: 20 % 3 Val.: Yes or No

CA / REV / REP. / 24 HRS

Date: \_\_\_\_\_ Person Contacted: \_\_\_\_\_

Vehicle: IN / OUT

Veh No: STJ 4P8B Yr Regn: 09, 18Type: M/Car / M.Cycle / Bus / Van / Lorry / Taxi / Prime Mover /

Truck / Trailer or

Make: N/S AS/4ply c.c. 1598Colour: M. Silver A/C: Insured / Std / NI / NASp. Reading: 57307 T/Radio: Insured / Std / NI / NA

Eng/No: \_\_\_\_\_

C/No: MNTBBAB1780032544Gen. Cond: Good / Fair / Poor / BurntSteering: In order / Jammed / Leaked / Burnt orBrake: In order / Jammed / Leaked / Burnt orModi: Nil / S/Rlm / STD A/Rlm orTyre Size: F: 195/60R16

R: \_\_\_\_\_

BS / DUN / EXNOVA / GY / FS / LIZA / MIC / OHTSU / PIR / SUMI /  
TOYO / YOKO or

Front \_\_\_\_\_ Rear \_\_\_\_\_

R/Bal. 6 mm R/Bal. 6 mmL/Bal. 6 mm L/Bal. 8 mmD.O.A. 27/6/19 D.O.I. 9/7/19

Survey held at \_\_\_\_\_

Des. of Damages: Frt / Rear / O/S / N/S / U/C / Roof/tp or

The U/C / Chassis frame / Body Structure affected due to collision.

Date / Time Action / Instruction

1 File pass to  
GIA & En not ready  
11 R 81000 encl

RECEIVED 13 JUL 2019

Date/Time, File Pass to?

☐ : Prel. Report

1)

☐ : Final Report

Date/Time, File Return to?

Days Of Repair: 3Resurvey No. of Trip: 2

Survey Fee:

Transportation:

S - R.S. \$

Fuel

Others

TOTAL

Add Fee: ☐ : Site Insp (\$☐ : Interview (\$☐ : Tech Invs (\$☐ : Weekend (\$

Report Format :

Lump Sum / I.B.I. (\$

Merrine1400/225011261

**PRE-REPAIR INSPECTION REQUEST – SJJ498B vs SLW4252A (OI) on D.O.A.: 27/06/2019**

From: Hor, Yinnul  
To: "assignments@lkkauto.com", Admin A (admin-a@lkkauto.com)  
Cc: Fong, Andy-SY; Chin, Lee-Ying; Abu Kassim, Noor Mariesa; Azlan, Syazairdina; Chan, Yoke Shi; Lim, Sheng Yang; Mithoosingh, Aashweenjeetkaur; Subramaniam, Divyashni; Tong, Wahxin  
Sent: 7/8/2019 11:10:03 AM  
Attachments: [2019070816555130.pdf](#)

Hi,

Please refer to the enclosed request from **Teo Keng Siang LLC**.

Claim no : 5988327587SG003  
Case Owner : Loh Chee Heng

If you have any queries/concerns, please let us know.  
*Kindly assist to assign **Kenneth Kong** as Single Joint Expert as requested.*

Thanks & Regards,

Hor Yin Rui (Viviane)  
AIG  
Claim Adjuster II, Singapore FNOL Claims Operations – Auto  
[Yinnul.Hor@aig.com](mailto:Yinnul.Hor@aig.com) | [www.aig.sg](http://www.aig.sg)

---

**From:** janice.kee@ksteoptr.com [mailto:janice.kee@ksteoptr.com]  
**Sent:** Monday, July 08, 2019 10:46 AM  
**To:** Hor, Yinnul  
**Cc:** Fong, Andy-SY; Chin, Lee-Ying; Abu Kassim, Noor Mariesa; Azlan, Syazairdina; Chan, Yoke Shi; Lim, Sheng Yang; Mithoosingh, Aashweenjeetkaur; Subramaniam, Divyashni; Tong, Wahxin  
**Subject:** RE: PRE-REPAIR INSPECTION - ACCIDENT INVOLVING OUR INSURED VEHICLE SLW4252A AND SJJ498B ON 27/06/2019

Without Prejudice

Dear All

Our client has agree to the usage of Mr Kenneth Kong from LKK Auto Consultants Pte Ltd as the Single Joint Expert to conduct the Pre-Repair Survey.

Kindly proceed to engage Mr Kenneth Kong from LKK Auto Consultants Pte Ltd to perform the said Pre-Repair Survey in accordance to the NIMA Protocol.

Thank you.

Regards  
Janice

---

**From:** Hor, Yinnul  
**Sent:** Mon, 8 Jul 2019 01:04:25 +0000  
**To:** janice.kee@ksteoptr.com  
**Cc:** Fong, Andy-SY; Chin, Lee-Ying; Abu Kassim, Noor Mariesa; Azlan, Syazairdina; Chan, Yoke Shi; Lim, Sheng Yang; Mithoosingh, Aashweenjeetkaur; Subramaniam, Divyashni; Tong, Wahxin  
**Subject:** PRE-REPAIR INSPECTION - ACCIDENT INVOLVING OUR INSURED VEHICLE SLW4252A AND SJJ498B ON 27/06/2019

Without Prejudice

Your Reference : TKSF/M492-ACC-42200.19/sf  
Our Reference : 5988327587SG003

Dear Sir/Madani,

We refer to your Notice of Accident of even date.

We intend to conduct a pre-repair survey of the damage to your client's/your customer's vehicle jointly with your client/your motor workshop. We propose to use one of the motor surveyors named in the attached list to conduct the joint pre-repair survey as a single joint expert:

Name of Surveyor	Company Name
AIG In House Surveyor	AIG Asia Pacific Insurance Pte Ltd
Lawrence Ng Chun Kee	Priority Services
Jeffrey Ong Leng Kiat	Priority Services
Jimmy Lee	Priority Services

EC Looi	Automobile Inspection Services Pte Ltd
Pang Kiah Keen (Frankie)	Formteam Adjusters Pte Ltd
Ng You Han	Formteam Adjusters Pte Ltd
Soon HanXin (Gary)	Formteam Adjusters Pte Ltd
Chow Bo Xiong	Formteam Adjusters Pte Ltd
Chua Soo Teck (Benjamin)	Formteam Adjusters Pte Ltd
Kalvin Ang	LKK Auto Consultants Pte Ltd
Xing Guo Qiang	LKK Auto Consultants Pte Ltd
Marcus Chua	LKK Auto Consultants Pte Ltd
Mohamad Taufikhi	LKK Auto Consultants Pte Ltd
Adrian Ling	LKK Auto Consultants Pte Ltd
Mohammed Raul	LKK Auto Consultants Pte Ltd
Kenneth Kong	LKK Auto Consultants Pte Ltd

Please let us know within two (2) working days whether you agree to the appointment of any of these motor surveyors as a single joint expert. You may select one or more of the listed motor surveyors. We will bear the cost of the pre-repair survey carried out by the single joint expert.

Thanks & Regards,

Hor Tin Rui (Viviane)

AIG

Claim Adjuster II, Singapore FNOI Claims Operations - Auto

[Yin.Hor@aig.com](mailto:Yin.Hor@aig.com) | [www.aig.asia](http://www.aig.asia)

**From:** Janice Kee (<mailto:janice.kee@kstoopr.com>)

**Sent:** Friday, July 05, 2019 4:59 PM

**To:** Fong, Andy-SY; Chin, Lee-Ying; Kaur, Baljit; Azlan, Syazairdina; Chan, Yoke Shi; Lim, Sheng Yang; Mithoosingh, Aashweenjeetkaur; Subramaniam, Divyashni; Tong, Wahxin; Hor, Yinnul

**Cc:** Anthony Cheong

**Subject:** [EXTERNAL] Pre Repair Survey for 533 498 B (Your Ref: SLW 4252 A Our Ref: TKSF/M492-ACC-42200.19/sf)

This message is from an external sender; be cautious with links and attachments.

Dear Sir,

We attach herewith our Pre-repair survey letter for your attention.

Kindly let us have the surveyor list for our attention.

Thank you

Regards,

Janice Kee

c/o Teo Keng Siang LLC

111 North Bridge Road,

#29-07/08 Peninsula Plaza,

Singapore 179098

Tel: 6333 4222 Fax: 6333 5676

#### IMPORTANT NOTICE:

The information in this email (and any attachments) is confidential. If you are not the intended recipient, you must not use or disseminate the information. If you have received this email in error, please immediately notify me by "Reply" command and permanently delete the original and any copies or printouts thereof. Although this email and any attachments are believed to be free of any virus or other defect that might affect any computer system into which it is received and opened, it is the responsibility of the recipient to ensure that it is virus free and no responsibility is accepted by American International Group, Inc. or its subsidiaries or affiliates either jointly or severally, for any loss or damage arising in any way from its use.

#### IMPORTANT NOTICE:

The information in this email (and any attachments) is confidential. If you are not the intended recipient, you must not use or disseminate the information. If you have received this email in error, please immediately notify me by "Reply" command and permanently delete the original and any copies or printouts thereof. Although this email and any attachments are believed to be free of any virus or other defect that might affect any computer system into which it is received and opened, it is the responsibility of the recipient to ensure that it is virus free and no responsibility is accepted by American International Group, Inc. or its subsidiaries or affiliates either jointly or severally, for any loss or damage arising in any way from its use.



# Teo Keng Siang LLC

Advocates & Solicitors • Notary Public • Commissioner For Oaths

111 North Bridge Road #29-07/08 Peninsula Plaza Singapore 179098  
ROC: 201510228C GST Reg No.: 201510228C

Tel: 6333 4222 Fax: 6333 5676 / 5688  
Email: KSTEOCO@singnet.com.sg  
(FAX - NOT FOR SERVICE OF COURT DOCUMENTS)

Our Ref : TKSF/M492-ACC-42200.19/sf (mc)  
Your Ref : SLW 4252 A  
Date : 5 July 2019

Secretary in charge: Janice  
Tel : 6333 4222 (ext 60)  
Fax : 6333 5676 / 6333 5688  
Email : janice.kee@ksteoptr.com

To: AIG Asia Pacific Insurance Pte. Ltd  
AIG Building  
78 Shenton Way  
#07-16 Singapore 079120  
Attn: Motor Claims Dept

**WITHOUT PREJUDICE**  
**BY PDX# 8181 & FAX 6835 7416 ONLY**

Cc: Neo Boon Siong (Owner & Driver)  
Blk 588D Ang Mo Kio Street 52  
#25-235  
Singapore 564588

**BY POST ONLY**  
**PDX Intercompany Exchange Pte Ltd**



010808743886  
FROM TEO KENG SIANG LLC  
PDX Box No. 8902

Dear Sirs

**RE: ACCIDENT INVOLVING SJJ 498 B / SLW 4252 A ON 27/6/19 ALONG TOWNER ROAD**

We are instructed by Jeff-Ling to notify you of a road traffic accident on 27/6/19 at about 19:25 hours at **ALONG TOWNER ROAD** involving our client's vehicle registration number **SJJ 498 B** and vehicle registration number **SLW 4252 A** driven by you at the material time. A copy of our client's Singapore accident statement is enclosed. Kindly let us have a copy your Singapore accident statement report on an urgent basis.

As a result of the accident, our client's vehicle has been damaged. Before our client proceed to repair the damaged vehicle, please let us know within 2 working days of your receipt of this notice whether you or your insurer would like to conduct a pre-repair survey of the vehicle. If we do not receive any reply from you within the stipulated timeline, our client shall proceed to repair the vehicle without further reference to you.

Please note that our client's motor vehicle **SJJ 498 B** is now at the following workshop:-

**Massive Trading & Auto**  
Blk 5038 Ang Mo Kio Industrial Park 2  
#01-405  
Singapore 569541  
Contact: 9108 2728 Anthony

Yours faithfully,

M/s Teo Keng Siang LLC  
encs

**\*\*Survey was conducted by:-**

Name of Surveyor:

Date of Survey:

Time of Survey:

\_\_\_\_\_  
Signature

> Back to OneMotoring

### Enquire PARF/COE Rebate for Registered Vehicle

<b>Vehicle Owner Particulars</b>	
Owner ID Type:	Business
Owner ID:	7213D
<b>Vehicle Details</b>	
Vehicle No.:	SJJ498B
Vehicle to be Exported:	Yes
Intended Deregistration Date:	11 Jul 2019
Vehicle Make:	NISSAN
Vehicle Model:	SYLPHY 1.6 CVT
Primary Colour:	Silver
Manufacturing Year:	2018
Engine No.:	HR16928921C
Chassis No.:	MNT8BAB17Z0032544
Maximum Power Output:	85.0 kW (113 bhp)
Open Market Value:	\$16,419.00
Original Registration Date:	08 Sep 2018
First Registration Date:	08 Sep 2018
Transfer Count:	0
Actual ARF Paid:	\$16,419.00
<b>Intended PARF Rebate Details</b>	
PARF Eligibility:	Yes
PARF Eligibility Expiry Date:	07 Sep 2028
PARF Rebate Amount:	\$12,314.00
<b>Intended COE Rebate Details</b>	
COE Expiry Date:	07 Sep 2028
COE Category:	A - Car up to 1600cc & 97kW (130bhp)
COE Period(Years):	10
QP Paid:	\$30,209.00
COE Rebate Amount:	\$24,167.00
<b>Total Rebate Amount:</b>	<b>\$36,481.00</b>

The information contained herein is correct as at 10 Jul 2019

OK

## SINGAPORE ACCIDENT STATEMENT

### IMPORTANT NOTICE

1. Please report correctly the details of the accident to speed up the claims process.
2. This Form must be completed by the Policyholder and/or the Authorized Driver.
3. Information provided must be as truthful and accurate as possible. Any wilful misrepresentation or withholding of material facts may allow insurance companies to repudiate policy liability.
4. The issue and acceptance of this Form by insurance companies is not an admission of policy liability on the part of the insurance companies.
5. Any false reporting may be referred to the Police for investigation.
6. This report will be forwarded by the Insurers of the GIA Records Management Centre established by the General Insurance Association of Singapore (GIA) for archiving and that copies of this report will, for a fee, be made available upon application by interested parties.
7. By the lodgement of this report to the Insurers, you hereby consent to the archiving of this report at the centre and to copies of the report being made available aforesaid.

### ACCIDENT STATEMENT

Date Of Report	01/07/2019 14:32
Date Of Accident	27/06/2019 19:25
Exact Location Of Accident	TOWNER ROAD
Country/State of Loss	SINGAPORE

### DETAILS OF OWN VEHICLE

Vehicle Registration Number	SJJ498B
<b>Insured/Policyholder</b>	
Name Of Registered Owner	JEFF-LING
Co Reg No	53357213D
Email Address	JEFF_G98@YAHOO.CPM.SG
Mobile Phone No	
Alternative Phone No	OFFICE-96517018
<b>Vehicle Particulars</b>	
Manufacturer	NISSAN
Model	SYLPHY 1.6 (A)
Exact Purpose for which vehicle was being used at time of accident	PRIVATE USE
Are you claiming under your own insurance policy for repair to your vehicle?	NO
If No, Please state action to be taken	THIRD PARTY
Vehicle Category	PRIVATE HIRE
<b>Insurance Company</b>	
Name of Insurance Company	NTUC INCOME INSURANCE CO-OPERATIVE LTD
Type Of Coverage	COMPREHENSIVE
Fleet Policy	NO
Policy Number	5102995992
Cover Note Number	
<b>Driver</b>	
Name of Driver	GOH LYE SOON
NRIC No	S1799774B
Date Of Birth	20/10/1967
Occupation	OUTDOOR
Date Of Driving Pass	30/10/1985
Driving Experience	33 YEARS AND 7 MONTHS
Gender	MALE
Mobile Number	(LOCAL) +65-96517018
Fax Number	
Contact Number	
Email Address	JEFF_G98@YAHOO.COM.SG

Address	BLK 201C COMPASSVALE DRIVE #12-551
Postcode	543201
Was driver an employee of the Insured's Company	NO
If No, Relationship of the Driver with the Insured	OWNER
Vehicle Registration Number of Driver's Own Vehicle	-
	-
	-
Insurance Company of Driver's Own Vehicle	-
	-
	-

#### General Information of the Accident

Type Of Accident	COLLISION - HEAD TO REAR
Weather Conditions	CLEAR
Road Surface	DRY

#### Other Information

Was any foreign vehicle involved in this accident?	NO
Number of vehicles (including own vehicle) involved in the accident	2
Was any body injured in the Accident?	NO
Was any injured conveyed to hospital by ambulance?	
Was any other material or property damaged?	YES
I have been approached by unknown person(s) soliciting/offering accident claims assistance.	NO
Number of Passengers (Including Driver)	1

#### Details of Police Action

Was the accident reported to the police?	NO
If Yes, Please state which Police Station	
Was notice of intended Prosecution given?	NO
If Yes, against whom?	

#### Circumstances of Accident

REFER TO ATTACHED

#### Attachment(s)

Are accident photos available for attachment?	YES
Was there any video captured by Car Camera?	YES
Was there any audio recorded?	NO

#### DETAILS OF OTHER VEHICLE PROPERTY 1

Vehicle Registration Number	SLW4252A
Vehicle Make/Model/Colour	
Details Of Properties	
Vehicle Category	PRIVATE CAR
Name of Driver	NEO BOON SIONG
NRIC/Passport Number	S7811236J
Contact Number	
Address	
Postcode	
Insurance Company Name	
Nature Of Damage	
No. Of Passenger (Including Driver)	



SKETCH PLAN

IMPORTANT NOTICE

1. Please report correctly the details of the accident to speed up the claims process.
2. This Form must be completed by the Policyholder and/or the Authorised Driver.
3. Information provided must be as truthful and accurate as possible. Any wilful misrepresentation or withholding of material facts may allow insurance companies to repudiate policy liability.
4. The issue and acceptance of this Form by insurance companies is not an admission of policy liability on the part of the insurance companies.
5. Any false reporting may be referred to the Police for investigation.
6. The report will be forwarded by the Insurers of the GIA Records Management Centre established by the General Insurance Association of Singapore (GIA) for archiving and that copies of this report will for a fee be made available upon application by interested parties.
7. By the lodgment of this report to the insurers, you hereby consent to the archiving of this report at the centre and to copies of the report being made available aforesaid.
8. **Consent under the Personal Data Protection Act (PDPA)**

I understand, acknowledge, agree and consent that:

- (a) My Insurer, my workshop and the General Insurance Association of Singapore ("GIA") may/are permitted to collect, use, disclose and/or process my personal data/personal information set out in this [form] and any other personal information provided by me or possessed by my Insurer (collectively the "Personal Information") and disclose and transfer such Personal Information to all Insurer(s) who have insured vehicle(s) involved in this accident (all Insurer(s) who have insured vehicle(s) involved in this accident shall be collectively referred to as the "Insurers"), the Insurers' lawyers/law firms, the Monetary Authority of Singapore and any relevant government agency/authority (such as the police), for the purpose(s) of:
  - (i) processing, handling and/or dealing with my claims including the settlement of the claims and any necessary investigations relating to the claims;
  - (ii) investigating the accident and/or my claims;
  - (iii) carrying out and/or dealing with my instructions or responding to any enquiries by me;
  - (iv) administering my claims (including the mailing of correspondence, statements, invoices, reports or notices to me, which could involve disclosure of certain personal data about me to bring about delivery of the same as well as on the external cover of envelopes/mail packages); and/or
  - (v) complying with applicable law in administering, processing, handling and/or dealing with my claims. (collectively the "Purposes")
- (b) all Insurer(s) who have insured vehicle(s) involved in this accident and the Insurers' lawyers/law firms, may/are permitted to collect, use, disclose and/or process my Personal Information for one or more of the above Purposes; and
- (c) my Personal Information may/can be disclosed by any of the Insurers and/or GIA to their third party service providers or agents (including their lawyers/law firms), which may be sited outside of Singapore, for one or more of the above Purposes.
- (d) my Personal Information will also be collected and used to compile claims history for the purpose of fraud detection, investigation and management in present and all future claims.
- (e) the information so collected under (d) above may be shared / disclosed:
  - (i) to all insurers and/or any other third parties that assist in evaluating, investigating, controlling or managing fraud, regulators, law enforcement and government agencies as reasonably required for the purposes stated, or
  - (ii) for complying with requirements under any regulations, laws or court orders.

JEFF-LING  
Co Reg No: 53357213D

Policyholder's Signature  
Date & Time:

Driver's Signature  
(If driver is not the policyholder)  
Date & Time:

Reporting Centre Personnel's Signature  
Name:  
NRIC/FIN No.:

SKETCH PLAN

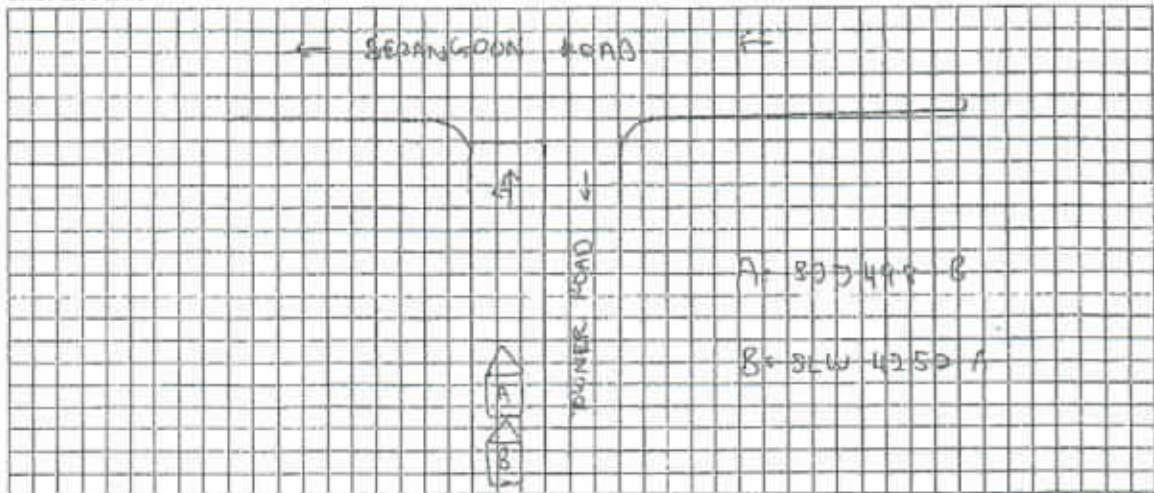

DESCRIBE CIRCUMSTANCES OF THE ACCIDENT

I WAS DRIVING ALONG TOWNIER Rd. TOWARDS  
SERANGGON Rd. I WAS STATIONARY WAITING AT THE  
TRAFFIC JUNCTION. TRAFFIC WAS QUITE HEAVY,  
WHILE STATIONARY, A VEHICLE SLW 4252 A CAME  
FROM REAR HIT ONTO REAR SIDE OF MY VEHICLE.  
NO INJURY BETWEEN BOTH PARTY.

DECLARATION

I/We declare the foregoing particulars are true in every respect.  
JEFF-LING

Co Reg No: 53357213D

Policyholder's Signature  
Date & Time:

Driver's Signature  
(If driver is not the policyholder)  
Date & Time:

Reporting Centre Personnel's Signature  
Name:  
NRIC/FIN No.:

# Massive Trading & Auto

Mailing address : Blk 225 #01-405 Ang Mo Kio Ave 1 Singapore 560225  
H/P 91082728

Fax : 64816131

Jeff-Ling  
Blk 201C Compassvale Drive  
#12-551  
Singapore 543201

Vehicle No : SJJ 498 B  
Make : Nissan Sylphy  
Year : 2018

*Not Authorized*  
*11 Day @ 1000*  
*Resurvey After Repair*  
*3 day*

*MNTBB/AB17Z0032599*

Qty	Description	Unit Price	Amount
<u>S Nett Item</u>			
1 pc	Rear end panel	<i>R</i> \$261.70	X
1 pc	Rear end panel inner garnish	<i>in</i> \$70.50	X
1 pc	Rear bumper	<i>Bu 1cm</i> \$361.60	✓
3 pcs	Rear bumper sponge	<i>oli 1cm</i> \$75.60	X
1 pc	Rear boot rubber	<i>sea</i> \$226.80	X
1 pc	Rear reverse sensor	<i>in</i> \$89.70	X
1 pc	Rear antenne sensor	<i>in</i> \$200.00	X
1 pc	Rear antenne sensor	<i>radishes</i> \$85.60	✓
2 pcs	Rear bumper reflector	<i>oli 1cm</i> \$51.60	X
			<i>100</i>
			\$1,399.10

## Labour Charges

Remove/renew the above parts including knocking, welding & cutting.

\$800.00 *300*

To putty & spray paint on rear accident affected portion.

\$800.00 *400*

Check/reconnect wiring.

\$40.00 *100*

To spray anti rust on accident affected portion.

*~* \$120.00 X

Total \$3,159.10

LKK Auto Consultants hence notify  
the Repairer of the following:

- To resurvey before/after spray painting
- To display damaged part(s) during resurvey
- Parts prices are subject to confirmation
- Third party survey is on a "Without Prejudice" basis
- No illegal modification(s) is allowed
- Supplementary item(s) must be resurveyed and is subject to final approval from Insurance Company

Acknowledged by Repairer

Signature:

Date:



KV

# Massive Trading & Auto

Mailing address : Blk 225 #01-405 Ang Mo Kio Ave 1 Singapore 560225  
H/P 91082728

Fax : 64816131

Jeff-Ling  
Blk 201C Compassvale Drive  
#12-551  
Singapore 543201

Vehicle No : SJJ 498 B  
Make : Nissan Sylphy  
Year : 2018

*lump sum - 4500.00*  
*Not within*  
*6/12/18 1400h*  
*Recovery After Point 3 days*

Qty	Description	Unit Price	Amount
-----	-------------	------------	--------

## Nett Item

1 pc	Rear end panel	<i>repair</i>	\$455.10 X
1 pc	Rear end panel inner garnish	<i>reuse</i>	\$125.20 X
1 pc	Rear bumper		\$607.10
1 pc	Rear bumper sponge	<i>reuse</i>	\$95.30
1 pc	Rear boot rubber	<i>reuse</i>	\$285.90
1 pc	Rear antenne sensor	?	\$127.60 X
2 pcs	Rear bumper reflector	?	\$155.90
		<i>old sum</i>	\$55.20
			\$110.40
			\$1,867.20
			\$186.72
			\$1,680.48
			<i>1104.10</i>
			<i>110.41</i>
			<i>493.68</i>

## S Nett Item

1 pc	Rear reverse sensor	?	\$200.00
------	---------------------	---	----------

## Labour Charges

Remove/renew the above parts including knocking, welding & cutting.	\$800.00	<i>300</i>
To putty & spray paint on rear accident affected portion.	\$800.00	<i>400</i>
Check/reconnect wiring.	\$40.00	<i>10</i>
To spray anti rust on accident affected portion.	\$120.00	<i>X</i>

Total \$3,640.48 *710.00*

LKK Auto Consultants hence notify the Repairer of the following:

- To resurvey before/after spray painting
- To display damaged part(s) during resurvey
- Parts prices are subject to confirmation
- Third party survey is on a "Without Prejudice" basis
- No illegal modification(s) is allowed
- Supplementary item(s) must be resurveyed and is subject to final approval from Insurance Company

Acknowledged by Repairer

Signature:

Date:



## LKK Auto Consultants Pte Ltd (Co.Reg.No:199607198R)

51 Ubi Ave 1 #01-25, Paya Ubi Industrial Park

Singapore 408933

Tel: 6256-3561 Fax: 6844-8805 Email: sur@lkkauto.com; assignments@lkkauto.com

## VEHICLE DAMAGE INSPECTION REPORT

Our File No: CS/AIG19011981/KVF3N2

Date: 22/07/2019

**REFERENCE**

Handling Insurer:	AIG Asia Pacific Insurance Pte. Ltd.	Policy No:	1800015034
Claimant Vehicle No :	SJJ498B	Insured Vehicle No :	SLW4252A
Date of Loss:	27/06/2019	Nature of Claim:	TP
		Claim No:	5988327587SG

**DESCRIPTION & IDENTIFICATION OF VEHICLE**

Reg No:	SJJ498B	Engine No:	HR16928921C
Make & Model:	NISSAN SYLPHY, 1.6 (A)	Chassis No:	MNTBBAB17Z0032544
Reg. Date:	08/09/2018 (Man. Year: 2018)	Odometer:	57307 km
Colour:	Metallic Silver		
Engine Capacity:	1598 cc		
Market Value/New Car Price:	N/A		
Sum Insured (S\$):	Market Value/New Car Price		

**CONDITION OF VEHICLE AT THE TIME OF SURVEY**

General Condition:	Steering (Serviceable):	Yes	Footbrake (Serviceable):	Yes
Handbrake (Serviceable):	Yes	Engine Modification:	No	Pre-accident Condition:

**CONDITION OF TYRES**

Front Tyre Size:	195/60R16	Rear Tyre Size:	195/60R16
Front Left Side:	Bridgestone 6 mm	Rear Left Side:	Bridgestone 6 mm
Front Right Side:	Bridgestone 6 mm	Rear Right Side:	Bridgestone 6 mm

The above values represent the remaining tyre treads depth

**COST OF CLAIMS**

	Repairer's	Adjuster's	Difference	Diff %
Parts	1,880.48	1,022.15	858.33	45.64
Miscellaneous Items	0.00	0.00	0.00	
Labour	1,760.00	710.00	1,050.00	59.66
Paintwork Labour	0.00	0.00	0.00	
Towing	0.00	0.00	0.00	
<b>Calculated Gross Total (S\$)</b>	<b>3,640.48</b>	<b>1,732.15</b>	<b>1,908.33</b>	<b>52.42</b>
<b>Approved Total (Overridden) (S\$)</b>		<b>1,400.00</b>		
<b>Nett Amount (S\$)</b>	<b>3,640.48</b>	<b>1,400.00</b>	<b>2,240.48</b>	<b>61.54</b>

**INSPECTION**

Date of Assignment:	08/07/2019	
Date Inspected:	09/07/2019	Inspected At:
		Blk 5038 Amk Ind Park 2 #04-405
		Massive Trading & Auto
		BLK 225 #07-579 Ang Mo Kio Ave 1
		Singapore 560225
Estimated Period of Repair:	3.0 days	

Adjuster: KENNETH KONG

Manager: VERON CHEN

NOTE: This report represents our findings at the time and place of inspection stated herein. Such inspection has been carried out to the best of our knowledge and ability but any other liability under any other circumstances is hereby expressly excluded.

## REPAIR DETAILS

### Recommended Parts

No.	Qty	Part No.	Particulars	Condition	Repairer's	Amount
1	1		*REAR END PANEL	Repair	455.10 FL	*- FL
2	1		*REAR END PANEL INNER GARNISH	Serviceable	125.20 FL	*- FL
3	1		*REAR BUMPER	Buckled	607.10 FL	*607.10 FL
4	1		*REAR BUMPER SPONGE (3 Pcs)	Cracked (1 Pc only)	285.90 FL	*95.30 FL
5	1		*REAR BOOT RUBBER	Serviceable	127.60 FL	*- FL
6	1		*REAR ANTENNA SENSOR	Dented / Shorted	155.90 FL	*155.90 FL
7	1		*REAR BUMPER REFLECTOR	O/s Cracked	110.40 FL	*55.20 FL
8	1		*REAR REVERSE SENSOR	Shorted	200.00 FS	*200.00 FS

F=Franchise part. S=SpcNett. L=ListItemDisc.

<b>Sub Total (\$)</b>	<b>2,067.20</b>	<b>1,113.50</b>
<b>- List Item Discount on L Items 10.00/10.00% (\$)</b>	<b>186.72</b>	<b>91.35</b>
<b>Total Parts (\$)</b>	<b>1,880.48</b>	<b>1,022.15</b>

Report was unsubmitted during this print-out.

## Recommended Miscellaneous Items

There are no new miscellaneous items selected.

## Recommended Labour

No	Particulars	Lab.Type	Repairer's	Amount
<b>Labour Items</b>				
1	REMOVE/RENEW THE ABOVE PARTS INCLUDING KNOCKING,WELDING & CUTTING	New	800.00	300.00
2	TO PUTTY & SPRAY PAINT ON REAR ACCIDENT AFFECTED PORTION	New	800.00	400.00
3	CHECK/RECONNECT WIRING	New	40.00	10.00
4	TO SPRAY ANTI RUST ON ACCIDENT AFFECTED PORTION	New	120.00	0.00
<b>Gross Labour Cost (S\$)</b>			<b>1,760.00</b>	<b>710.00</b>

Report was unsubmitted during this print-out.

< END OF ESTIMATES >