

ASS. REC. BY:

REF:

CS/CTI19011917/G+R302

Special Instruction:

Surveyor:

GQ

ASSIGNMENT (Office)

From (Person):

Chong Boon Sen

of

CTI

Date/Time:

5/7/2019

Estimated Cost:

Bill to:

OD/TP/WS/TP RES/OD RES/EVA/INV/MV/CS

To Inspect Vehicle No:

SLT3510C

Insured:

SLT2772U

at Workshop m/s

E-Care Auto

Tel:

82393100

of

S'Ubi Ave 1 #01-29

Policy No:

DMP CSN/3075871800A

Claim No:

SNM19D203112C02

Sum Insured:

Excess:

Make of Veh:

(Client's Record)

D.O.A.

5/7/2019

CA / REV / REP. / REV 24 HRS

H.O.D. Endorsement:

Date/Time:

5/7

Person Contacted:

Vehicle IN/OUT

Date/Time

Action/Instruction

(✓) Estimate

SLT3510C-NA/INC190118H/Z4 DOA: 5/7/2019

SLT2772U-X

6ul.

CTI

10714

ASSIGNMENT

From

Date

9/7/2019

Estimated Cost:

OD / TP / WS / TP RES / OD RES / EVA / INV / MV

To Inspect Vehicle No: SLT3510C

at Workshop m/s E-Care Auto

of SI Ubi Ave 1 #01-29

Insured:

Policy No.

Claims No.

Sum Insured:

Excess:

(Client's Record)

Make of Veh:

9/7/2019 11am Owner Waiting

(Policy Condition)

Remark: The veh had commenced its repair at the time of inspection.

N/S	O/S

Bal. or Market Value:

IDAC Accident Rpt: Consistent? : Yes or No

GIA / PR Seen: Consistent? : Yes or No

Est. Repairs: 5 days Res.: Yes or No

Lum Sum: 20 % 3 Val.: Yes or No

CA / REV / REP. / 24 HRS

Vehicle: IN / OUT

Date: Person Contacted:

Veh No:

SLT3510C

Yr Regn:

23 Jul 2014

Type: M.Cat / M.Cycle / Bus / Van / Lorry / Taxi / Prime Mover /

Truck / Trailer or

Make:

Merce A180

C.C. 1595

Colour:

Grey

A/C: Insured / Std / NI / NA

Sp Reading

82885

T/Radio: Insured / Std / NI / NA

Eng/No:

C/No:

WDD1760422J286314

Gen. Cond: Good / Fair / Poor / Burnt

Steering: In order / Jammed / Leaked / Burnt or

Brake: In order / Jammed / Leaked / Burnt or

Modi: Nil / S/Rim / STD A/Rim or

Tyre Size:

F: 225/40R18

R: "

BS / DUN / EXNOVA / GY / FS / LIZA / MIC / OHTSU / PIR / SUMI /

TOYO / YOKO or

Continental

Front

Rear

R/Bal.

5

mm

R/Bal.

5

mm

L/Bal.

5

mm

L/Bal.

5

mm

D.O.A.

D.O.I.

09-07-19

Survey held at

w/s

11AM

Des. of Damages: Frt / Rear / O/S / N/S / U/C / Rooftop or

N/S Frt

The U/C Chassis frame / Body Structure affected due to collision.

Date / Time

Action / Instruction

18/9

Finalized with Pch. \$5900 (Red: 20392.50; 770%)

RECEIVED 20 SEP 2019

Date/Time, File Pass to?

☐ Preli. Report
☒ Final Report

19/9 Typst

Date/Time, File Return to?

Days Of Repair: 5

Resurvey No. of Trip:

Survey Fee:

Transportation:

3 + 13.50

Fees:

Other:

Add Fee:

☐

Site Insp (\$)

☐

Interview (\$)

☐

Tech. Insp (\$)

☐

Meal exp (\$)

Report Formed:

TR

Cost: 5900

0

P.11

220

Nivitha (LKK Auto)

From: Chong Boon Sen <boonsen.chong@sg.cntaiping.com>
Sent: Friday, 5 July 2019 3:12 PM
To: E-Care Auto
Cc: E-Care Auto; E-Care Auto; assignments
Subject: RE: PRI - ACCIDENT INVOLVING SLT3510C AND SLT2772U ON 2.7.19 / OUR REF: SNM19D203112

WITHOUT PREJUDICE

Dear Sir,

We will be assigning M/s LKK Auto Consultants Pte Ltd to survey your client's vehicle.

Aside to LKK,

Please proceed to survey the third party vehicle on WP basis.

Thank you.

Chong Boon Sen

Claims Executive
Department

China Taiping Insurance (Singapore) Pte. Ltd.

3 Anson Road #16-00 Springleaf Tower Singapore 079909
DID: (65) 63896171 | M: (65) XXXX XXXX | F: (65) 6222 1033

W: www.sg.cntaiping.com | **FB:** www.facebook.com/chinataipingsg/ | **WeChat:** 太平狮城 Taiping SG 3 Anson
Road #16-00 Springleaf Tower Singapore 079909
DID: (65) 63896171 | M: (65) XXXX XXXX | F: (65) 6222 1033

From: E-Care Auto [mailto:info_ecare@yahoo.com]
Sent: Friday, 5 July, 2019 2:58 PM
To: Chong Boon Sen <boonsen.chong@sg.cntaiping.com>
Cc: E-Care Auto <ec_auto@ymail.com>; E-Care Auto <ec_auto@outlook.com>
Subject: Re: PRI - ACCIDENT INVOLVING SLT3510C AND SLT2772U ON 2.7.19 / OUR REF: SNM19D203112

Dear Boon Sen,

We take KENNETH KONG to survey our vehicle.

Kindly arrange survey our vehicle on 09/07/2019 11:00am

Hoping that my sincere approached will meet your warmth response.

Thank you.

Sally
Claim Admin
E-Care Auto Services Pte Ltd
51, Ubi Ave 1,
#01-29 Paya Ubi Industrial Park
Singapore 408933.
Phone: 8239 3100

On Friday, 5 July 2019, 01:41:38 pm GMT+8, Chong Boon Sen <boonsen.chong@sg.cntaiping.com> wrote:

Without Prejudice

Dear Sir,

We intend to conduct a pre-repair survey of the damage to your client's vehicle jointly with your client/your motor workshop. We propose to use one of the following motor surveyors to conduct the joint pre-repair survey as a single joint expert.

Please let us know within two(2) working days whether you agree to the appointment of any of these motor surveyors as a single joint expert.

You may select one of the listed motor surveyors and we will bear the cost of the pre-repair survey carried out by the single joint expert.

Chong Boon Sen

Claims Executive

Department

China Taiping Insurance (Singapore) Pte. Ltd.

3 Anson Road #16-00 Springleaf Tower Singapore 079909

DID: (65) 63896171 | M: (65) XXXX XXXX | F: (65) 6222 1033

W: www.sg.cntaiping.com | **FB:** www.facebook.com/chinataipingsg/ | **WeChat:** 太平獅城 Taiping SG

Disclaimer: This e-mail and any files transmitted with it is intended only for the named recipients and may contain confidential information. Any unauthorized disclosure, use or dissemination of this message, either in whole or partial, is prohibited. If you are not the intended recipient, please notify the sender immediately. Please delete the e-mail and any copies of it thereafter.

This email has been scanned by the Symantec Email Security.cloud service.
For more information please visit <http://www.symanteccloud.com>

> Back to OneMotoring

Enquire PARF/COE Rebate for Registered Vehicle

Owner ID Type:	Singapore NRIC
Owner ID:	1071H
Vehicle No.:	SLT3510C
Vehicle to be Exported:	No
Intended Deregistration Date:	09 Jul 2019
Vehicle Make:	MERCEDES BENZ
Vehicle Model:	A180 (R18 BI)
Primary Colour:	Grey
Manufacturing Year:	2014
Engine No.:	27091030423943
Chassis No.:	WDD1760422J286314
Maximum Power Output:	90.0 kW (120 bhp)
Open Market Value:	\$24,751.00
Original Registration Date:	23 Jul 2014
First Registration Date:	23 Jul 2014
Transfer Count:	2
Actual ARF Paid:	\$16,652.00
PARF Eligibility:	Yes
PARF Eligibility Expiry Date:	22 Jul 2024
PARF Rebate Amount:	\$12,489.00
COE Expiry Date:	22 Jul 2024
COE Category:	A - Car up to 1600cc & 97kW (130bhp)
COE Period(Years):	10
QP Paid:	\$71,335.00
COE Rebate Amount:	\$35,916.00
Total Rebate Amount:	\$48,405.00

The information contained herein is correct as at 09 Jul 2019

OK

SINGAPORE ACCIDENT STATEMENT

IMPORTANT NOTICE

1. Please report correctly the details of the accident to speed up the claims process.
2. This Form must be completed by the Policyholder and/or the Authorised Driver.
3. Information provided must be as truthful and accurate as possible. Any wilful misrepresentation or withholding of material facts may allow insurance companies to repudiate policy liability.
4. The issue and acceptance of this Form by insurance companies is not an admission of policy liability on the part of the insurance companies.
5. Any false reporting may be referred to the Police for investigation.
6. This report will be forwarded by the insurers of the GIA Records Management Centre established by the General Insurance Association of Singapore (GIA) for archiving and that copies of this report will, for a fee, be made available upon application by interested parties.
7. By the lodgement of this report to the insurers, you hereby consent to the archiving of this report at the centre and to copies of the report being made available aforesaid.

ACCIDENT STATEMENT

Date Of Report	04/07/2019 12:19
Date Of Accident	02/07/2019 12:00
Exact Location Of Accident	JUNC ORCHARD RD & BIDEFORD RD
Country/State of Loss	SINGAPORE

DETAILS OF OWN VEHICLE

Vehicle Registration Number	SLT3510C
Insured/Policyholder	
Name Of Registered Owner	HO SWEE THIAM
NRIC No	S1581071H
Email Address	NOEMAIL
Mobile Phone No	(LOCAL) +65-93804338
Alternative Phone No	OFFICE-93804338

Vehicle Particulars

Manufacturer	MERCEDES-BENZ
Model	A180 (R18 BI)
Exact Purpose for which vehicle was being used at time of accident	PRIVATE USE
Are you claiming under your own insurance policy for repair to your vehicle?	NO
If No, Please state action to be taken	THIRD PARTY
Vehicle Category	PRIVATE CAR

Insurance Company

Name of Insurance Company	NTUC INCOME INSURANCE CO-OPERATIVE LTD
Type Of Coverage	COMPREHENSIVE
Fleet Policy	NO
Policy Number	5104241979
Cover Note Number	

Driver

Name of Driver	LEE ZI HUI (LI ZIHUI)
NRIC No	S8520600A
Date Of Birth	15/07/1985
Occupation	INDOOR
Date Of Driving Pass	23/08/2004
Driving Experience	14 YEARS AND 10 MONTHS
Gender	FEMALE
Mobile Number	(LOCAL) +65-91478981
Fax Number	
Contact Number	OFFICE-91478981
Email Address	NOEMAIL

Address	BLK 659A PUNGGOL EAST #10-779
Postcode	821659
Was driver an employee of the Insured's Company	NO
If No, Relationship of the Driver with the Insured	FRIEND
Vehicle Registration Number of Driver's Own Vehicle	-
	-
	-
Insurance Company of Driver's Own Vehicle	-
	-
	-

General Information of the Accident

Type Of Accident	COLLISION - CHANGE/CROSS LANE
Weather Conditions	CLEAR
Road Surface	DRY

Other Information

Was any foreign vehicle involved in this accident?	NO
Number of vehicles (including own vehicle) involved in the accident	2
Was any body injured in the Accident?	NO
Was any injured conveyed to hospital by ambulance?	
Was any other material or property damaged?	YES
I have been approached by unknown person(s) soliciting/offering accident claims assistance.	NO
Number of Passengers (Including Driver)	1

Details of Police Action

Was the accident reported to the police?	NO
If Yes, Please state which Police Station	
Was notice of intended Prosecution given?	NO
If Yes, against whom?	

Circumstances of Accident

ON STATED DATE AND TIME, I WAS TRAVELLING STRAIGHT ALONG THE STATED VENUE. SUDDENLY I FELT AN IMPACT OF MY VEHICLE AND REALIZE THAT VEHICLE B HIT ONTO MY VEHICLE FRONT LEFT PORTION.

Attachment(s)

Are accident photos available for attachment?	YES
Was there any video captured by Car Camera?	NO
Was there any audio recorded?	NO

DETAILS OF OTHER VEHICLE PROPERTY 1

Vehicle Registration Number	SLT2772U
Vehicle Make/Model/Colour	
Details Of Properties	
Vehicle Category	PRIVATE CAR
Name of Driver	PEH KENG HAN ARTHUR (BAI QINGHAN)
NRIC/Passport Number	S8318916I
Contact Number	
Address	
Postcode	
Insurance Company Name	
Nature Of Damage	
No. Of Passenger (Including Driver)	2

Passenger 1

NAME: :

GENDER: :

Accident Sketch Plan

SKETCH PLAN

IMPORTANT NOTICE

1. Please report correctly the details of the accident to speed up the claims process.
2. This Form must be completed by the Policyholder and/or the Authorised Driver.
3. Information provided must be as truthful and accurate as possible. Any wilful misrepresentation or withholding of material facts may allow insurance companies to repudiate policy liability.
4. The issue and acceptance of this Form by insurance companies is not an admission of policy liability on the part of the insurance companies.
5. Any false reporting may be referred to the Police for investigation.
6. The report will be forwarded by the insurers of the GIA Records Management Centre established by the General Insurance Association of Singapore (GIA) for archiving and that copies of this report will for a fee be made available upon application by interested parties.
7. By the lodgment of this report to the insurers, you hereby consent to the archiving of this report at the centre and to copies of the report being made available aforesaid.
8. **Consent under the Personal Data Protection Act (PDPA)**
I understand, acknowledge, agree and consent that:
 - (a) My insurer, my workshop and the General Insurance Association of Singapore ("GIA") may/are permitted to collect, use, disclose and/or process my personal data/personal information set out in this [form] and any other personal information provided by me or possessed by my insurer (collectively the "Personal Information") and disclose and transfer such Personal Information to all insurer(s) who have insured vehicle(s) involved in this accident (all insurer(s) who have insured vehicle(s) involved in this accident shall be collectively referred to as the "Insurers"), the Insurers' lawyers/law firms, the Monetary Authority of Singapore and any relevant government agency/authority (such as the police), for the purpose(s) of:
 - (i) processing, handling and/or dealing with my claims including the settlement of the claims and any necessary investigations relating to the claims;
 - (ii) investigating the accident and/or my claims;
 - (iii) carrying out and/or dealing with my instructions or responding to any enquiries by me;
 - (iv) administering my claims (including the mailing of correspondence, statements, invoices, reports or notices to me, which could involve disclosure of certain personal data about me to bring about delivery of the same as well as on the external cover of envelopes/mail packages); and/or
 - (v) complying with applicable law in administering, processing, handling and/or dealing with my claims (collectively the "Purposes")
 - (b) all insurer(s) who have insured vehicle(s) involved in this accident and the Insurers' lawyers/law firms, may/are permitted to collect, use, disclose and/or process my Personal Information for one or more of the above Purposes; and
 - (c) my Personal Information may/can be disclosed by any of the Insurers and/or GIA to their third party service providers or agents (including their lawyers/law firms), which may be sited outside of Singapore, for one or more of the above Purposes.
 - (d) my Personal Information will also be collected and used to compile claims history for the purpose of fraud detection, investigation and management in present and all future claims.
 - (e) the information so collected under (d) above may be shared / disclosed:
 - (i) to all insurers and/or any other third parties that assist in evaluating, investigating, controlling or managing fraud, regulators, law enforcement and government agencies as reasonably required for the purposes stated, or
 - (ii) for complying with requirements under any regulations, laws or court orders.

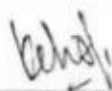

Policyholder's Signature
Date & Time:

Driver's Signature
(If driver is not the policyholder)
Date & Time:

Reporting Centre Person's Signature
Name:
NRIC/FIN No.:

Accident Sketch Plan

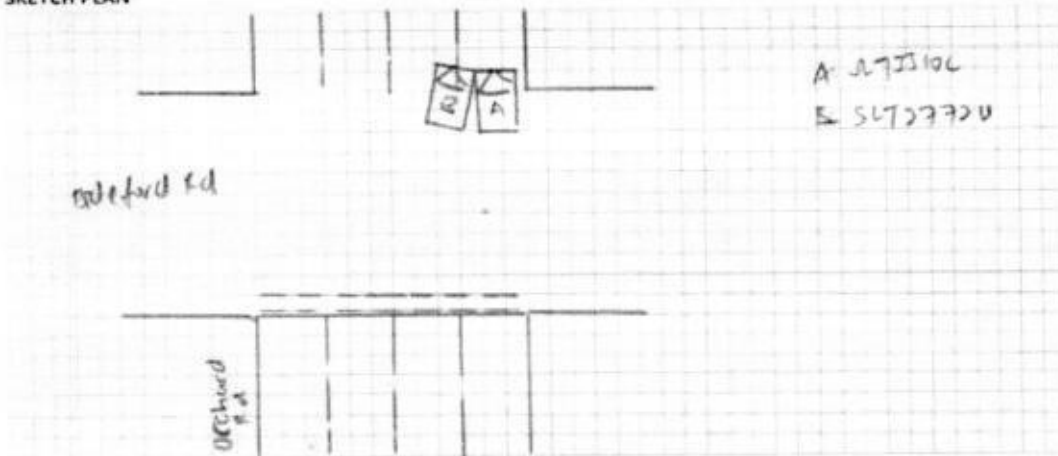
SKETCH PLAN



DESCRIBE CIRCUMSTANCES OF THE ACCIDENT

Refer to statement.

DECLARATION

I/We declare the foregoing particulars are true in every respect.

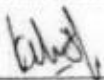
 Policyholder's Signature
 Date & Time:

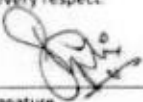
 Driver's Signature
 (If driver is not the policyholder)
 Date & Time:

 Reporting Centre Personnel's Signature
 Name:
 NRIC/FIN No.:

Vehicle No = SLT3510C

Pas Auto

Model = Mercedes Benz A180

Chassis No = WDD1760422J286314

Year = 2014

			List	Cost
①	Headlamps LH	\$1100	\$2640	
②	Front Bumper	\$580	\$1392	
③	Front Bumper Rivet	X		
④	Front Bumper Clips	\$2.70	\$7	
⑤	Front Bumper Sensor	\$140	\$336	
⑥	Front Fender LH	\$300	\$720	
⑦	Front Fender shield LH	\$98	\$235	
⑧	Front Wheel Rim LH	need part number		
⑨	Front Knuckle arm bearing LH	\$85	\$208	



E-CARE AUTO SERVICES PTE LTD

51 Ubi Ave 1, #01-29 Paya Ubi Industrial Park Singapore 408933

Tel: +65 68418892 Hotline: +65 97223678

GST Reg. No.: 20102442D

China Taiping Insurance (Singapore) Pte Ltd

105 Cecil Street

#19-00 The Octagon

Singapore 069534

Tel: 63896111 Fax: 6224 7175/7478

DEAR SIR / MADAM :

ACCIDENT REPAIR ON: SLT3510C

Date: 08/07/2019

MODEL : MERCEDES BENZ A180

CHASSIS NO : WDD1760422J286314

YEAR OF MANUFACTURE : 2014

DATE / TIME OF ACCIDENT: 02/07/2019 Time: 1200Hrs at JUNCTION ORCHARD RD &

THIRD PARTY VEHICLE NO: SLT2772U

BIDEFORD RD.

Appended below are the estimated cost of repair and parts to be replaced for the above vehicle: -

Replacement Of Parts

S/N		Quantity	Unit Price S\$	Net S\$	Amount S\$
1	Headlamp LH <i>crf</i>	1	3,276.00	2640	3,276.00 <i>2640</i>
2	Headlamp ecu unit LH <i>X</i>	1	1,066.00		1,066.00 <i>X</i>
3	Headlamp led unit LH <i>X</i>	1	1,534.00		1,534.00 <i>X</i>
④	Front bumper <i>ee</i>	1	1,647.10	1392	1,647.10 <i>1392</i>
5	Front bumper rivet <i>ee</i>	12	12.00	7.00	144.00 <i>144.00</i>
6	Front bumper clip <i>ee</i>	12	12.00	7.00	144.00 <i>144.00</i>
⑦	Front bumper sensor <i>DM</i>	2	374.40	336	748.80 <i>336</i>
8	Front bumper ring <i>ee</i>	2	12.00		24.00 <i>24.00</i>
9	Front fender LH <i>Bac</i>	1	825.50	720	825.50 <i>720</i>
⑩	Front fender shield LH <i>ee</i>	1	309.40	235	309.40 <i>235</i>
11	Front fender shield clip <i>ee</i>	12	12.00		144.00 <i>144.00</i>
12	Front wheel rim LH <i>ee</i>	1	1,333.80		1,333.80 <i>1333.80</i>
13	Front absorber LH <i>X</i>	1	963.30		963.30 <i>X</i>
14	Front absorber mounting LH <i>X</i>	1	379.60		379.60 <i>X</i>
15	Front absorber stopper LH <i>X</i>	1	82.00		82.00 <i>X</i>
16	Front lower arm LH <i>X</i>	1	699.40		699.40 <i>X</i>
17	Front tie rod LH <i>X</i>	1	248.30		248.30 <i>X</i>
18	Front tie rod end LH <i>X</i>	1	179.40		179.40 <i>X</i>
19	Front knuckle arm LH <i>X</i>	1	1,194.70		1,194.70 <i>X</i>
20	Front knuckle arm bearing LH <i>M62</i>	1	226.20		226.20 <i>226.20</i>
21	Front steering rack assy <i>X</i>	1	5,811.00		5,811.00 <i>X</i>
22	Front door side mirror LH <i>X</i>	1	1,014.00		1,014.00 <i>X</i>
23	Front door side mirror lamp LH <i>X</i>	1	468.00		468.00 <i>X</i>

Sub-Total: 22,462.50

Total Parts : 22,462.50

Special Nett Items

1	Anti-rust coating <i>X</i>	5	80.00	400.00 <i>X</i>
2	Tyre front LH <i>X</i>	1	350.00	350.00 <i>X</i>
				750.00

Total Parts: 23,212.50

Labour Charges For Damaged Portion

1	Labour for panel beating, cut, weld, straighten and replace rear damage parts	500	900.00
2	To putty and spray paint affected damaged area	500	900.00
3	To apply sealant and tuff kote to affected area	60	400.00
4	To disconnect and check electrical wiring	30	80.00
5	To remove and replace/refit front LH undercarriage	50	250.00
6	To reset headlamp management system with diagnosis and reprogramming data	150	450.00
7	To remove and replace front bumper sensor	40	100.00

Total Labour:

1330
 Total Parts & Labour: 3,080.00
 GST 7% 26,292.50
 Grand Total: 1,840.48
 28,132.98

Repair duration 15 Days

5 Days.

Cumsum Repair.

Guo Qiang - 82880282

09/7/19

After repair photos.

LKK Auto Consultants hence notify the Repairer of the following:

- To resurvey before/after spray painting
- To display damaged part(s) during resurvey
- Parts prices are subject to confirmation
- Third party survey is on a "Without Prejudice" basis
- No illegal modification(s) is allowed
- Supplementary item(s) must be resurveyed and is subject to final approval from Insurance Company

Acknowledged by Repairer

Signature:

Date:

LKK Auto Consultants Pte Ltd (Co.Reg.No:199607198R)

51 Ubi Ave 1 #01-25, Paya Ubi Industrial Park

Singapore 408933

Tel: 6256-3561 Fax: 6844-8805 Email: sur@lkkauto.com;assignments@lkkauto.com

VEHICLE DAMAGE INSPECTION REPORT

Our File No: CS/CTI19011947/GTF3N2

Date: 26/09/2019

REFERENCE

Handling Insurer:	China Taiping Insurance (Singapore) Pte. Ltd.	Policy No:	DMPCSN30758718000
Claimant Vehicle No :	SLT3510C	Insured Vehicle No :	SLT2772U
Date of Loss:	02/07/2019	Nature of Claim:	TP
		Claim No:	SNM19D203112C02

DESCRIPTION & IDENTIFICATION OF VEHICLE

Reg No:	SLT3510C	Engine No:	27091030423943
Make & Model:	MERCEDES-BENZ A180 R18, 1.6 (A)	Chassis No:	WDD1760422J286314
Reg. Date:	23/07/2014 (Man. Year: 2014)	Odometer:	82885 km
Colour:	Grey		
Engine Capacity:	1595 cc		
Market Value/New Car Price:	N/A		
Sum Insured (\$\$):	Market Value/New Car Price		

CONDITION OF VEHICLE AT THE TIME OF SURVEY

General Condition:	Steering (Serviceable):	Yes	Footbrake (Serviceable):	Yes
Handbrake (Serviceable):	Yes	Engine Modification:	No	Pre-accident Condition:

CONDITION OF TYRES

Front Tyre Size:	225/40R18	Rear Tyre Size:	225/40R18
Front Left Side:	Continental 5 mm	Rear Left Side:	Continental 5 mm
Front Right Side:	Continental 5 mm	Rear Right Side:	Continental 5 mm

The above values represent the remaining tyre treads depth

COST OF CLAIMS

	Repairer's	Adjuster's	Difference	Diff %
Parts	22,812.50	6,049.88	16,762.62	73.48
Miscellaneous Items	0.00	0.00	0.00	
Labour	3,480.00	1,330.00	2,150.00	61.78
Paintwork Labour	0.00	0.00	0.00	
Towing	0.00	0.00	0.00	
Calculated Gross Total (\$\$)	26,292.50	7,379.88	18,912.62	71.93
Approved Total (Overridden) (\$\$)		5,900.00		
(\$\$)	26,292.50	5,900.00	20,392.50	77.56
+ GST 7.00/7.00% (\$\$)	1,840.48	413.00	1,427.48	77.56
Nett Amount (\$\$)	28,132.98	6,313.00	21,819.98	77.56

INSPECTION

Date of Assignment: 19/09/2019

Date Inspected: 09/07/2019 Inspected At:

E-Care Auto Services Pte Ltd (HQ)
Block 51, Ubi Ave 1, #01-29, Paya Ubi
Ind Pk
Singapore 408933

Estimated Period of Repair: 5.0 days

Adjuster: XING GUO QIANG

Manager: DENISE TAY KWEE CHENG

NOTE: This report represents our findings at the time and place of inspection stated herein. Such inspection has been carried out to the best of our knowledge and ability but any other liability under any other circumstances is hereby expressly excluded.

REPAIR DETAILS

Reference		
Part Source:	MRM-SG	Version: 1.0 (Last Synchronised: 26 Sep 2019)
Parts:	144	MERCEDES-BENZ A180 R18 1.6 (A) (Catalogue:Merimen Singapore 1.0)
Labour:	Repairer's	(Price-denominated Standard List)
Print Code:	(Unsubmitted, no print-code for SLT3510C)	
Validity:	These estimates are valid only if they contain the print code (above) on all estimate pages, running page numbers with the END OF ESTIMATES marker on the last estimate page	
Further Info:	Items/values not in reference catalogue are prefixed with an asterisk *.	

Recommended Parts

No.	Qty	Part No.	Particulars	Condition	Repairer's	Amount
1	1		*HEADLAMP LH	Cracked	3,276.00 F	*2,640.00 FL
2	1		*HEADLAMP ECU UNIT LH	Not Necessary	1,066.00 F	*- FL
3	1		*HEADLAMP LED UNIT LH	Not Necessary	1,534.00 F	*- FL
4	1		*FRONT BUMPER	Deformed	1,647.10 F	*1,392.00 FL
5	12		*FRONT BUMPER RIVET	Necessary	144.00 F	*84.00 FL
6	12		*FRONT BUMPER CLIP	Necessary	144.00 F	*- FL
7	2		*FRONT BUMPER SENSOR	Damaged	748.80 F	*336.00 FL
8	2		*FRONT BUMPER RING	Necessary	24.00 F	*- FL
9	1		*FRONT FENDER LH	Buckled	825.50 F	*720.00 FL
10	1		*FRONT FENDER SHIELD LH	Deformed	309.40 F	*235.00 FL
11	1		*FRONT ABSORBER LH	Not Necessary	963.30 F	*- FL
12	1		*FRONT ABSORBER MOUNTING LH	Not Necessary	379.60 F	*- FL
13	1		*FRONT ABSORBER STOPPER LH	Not Necessary	82.00 F	*- FL
14	1		*FRONT LOWER ARM LH	Not Necessary	699.40 F	*- FL
15	1		*FRONT TIE ROD LH	Not Necessary	248.30 F	*- FL
16	1		*FRONT TIE ROD END LH	Not Necessary	179.40 F	*- FL
17	1		*FRONT KNUCKLE ARM LH	Not Necessary	1,194.70 F	*- FL
18	1		*FRONT KNUCKLE ARM BEARING LH	Necessary	226.20 F	*226.20 FL
19	1		*FRONT STEERING RACK ASSY	Not Necessary	5,811.00 F	*- FL
20	1		*FRONT DOOR SIDE MIRROR LH	Not Necessary	1,014.00 F	*- FL
21	1		*FRONT DOOR SIDE MIRROR LAMP LH	Not Necessary	468.00 F	*- FL
22	12		*FRONT FENDER SHIELD CLIP	Necessary	144.00 FS	*30.00 FS
23	1		*FRONT WHEEL RIM LH	Cut	1,333.80 FS	*950.00 FS
24	1		*TYRE FRONT LH	Not Necessary	350.00 FS	*- FS

F=Franchise part. S=SpcNett. L=ListItemDisc.

Sub Total (\$\$)	22,812.50	6,613.20
- List Item Discount on L Items 0.00/10.00% (\$\$)	0.00	563.32
Total Parts (\$\$)	22,812.50	6,049.88

Report was unsubmitted during this print-out.

Recommended Miscellaneous Items

There are no new miscellaneous items selected.

Recommended Labour

No	Particulars	Lab.Type	Repairer's	Amount
Labour Items				
1	ANTI-RUST COATING	New	400.00	0.00
2	LABOUR FOR PANEL BEATING,CUT,WELD,STRAIGHTEN AND REPLACE REAR DAMAGE PARTS	New	900.00	500.00
3	TO PUTTY AND SPRAY PAINT AFFECTED DAMAGED AREA	New	900.00	500.00
4	TO APPLY SEALANT AND TUFF KOTE TO AFFECTED AREA	New	400.00	60.00
5	TO DISCONNECT AND CHECK ELECTRICAL WIRING	New	80.00	30.00
6	TO REMOVE AND REPLACE/REFIT FRONT LH UNDERCARRIAGE	New	250.00	50.00
7	TO RESET HEADLAMP MANAGEMENT SYSTEM WITH DIAGNOSIS AND REPROGRAMMING DATE	New	450.00	150.00
8	TO REMOVE AND REPLACE FRONT BUMPER SENSOR	New	100.00	40.00
Gross Labour Cost (S\$)			3,480.00	1,330.00

Report was unsubmitted during this print-out.

< END OF ESTIMATES >