

SINGAPORE ACCIDENT STATEMENT

IMPORTANT NOTICE

1. Please report correctly the details of the accident to speed up the claims process.
2. This Form must be completed by the Policyholder and/or the Authorised Driver.
3. Information provided must be as truthful and accurate as possible. Any wilful misrepresentation or withholding of material facts may allow insurance companies to repudiate policy liability.
4. The issue and acceptance of this Form by insurance companies is not an admission of policy liability on the part of the insurance companies.
5. **Any false reporting may be referred to the Police for investigation.**
6. This report will be forwarded by the insurers of the GIA Records Management Centre established by the General Insurance Association of Singapore (GIA) for archiving and that copies of this report will, for a fee, be made available upon application by interested parties.
7. By the lodgement of this report to the insurers, you hereby consent to the archiving of this report at the centre and to copies of the report being made available aforesaid.

ACCIDENT STATEMENT	
Date Of Report	21/06/2019 14:10
Date Of Accident	21/06/2019 10:00
Exact Location Of Accident	WEST COAST ROAD & PANDAN LOOP
Country/State of Loss	SINGAPORE

DETAILS OF OWN VEHICLE	
Vehicle Registration Number	YN5526Y
Insured/Policyholder	
Name Of Registered Owner	CHIANG KANG ENTERPRISE COMPANY PTE LTD
Co Reg No	-
Email Address	NOEMAIL
Mobile Phone No	
Alternative Phone No	Office-88238709

Vehicle Particulars	
Manufacturer	MITSUBISHI
Model	CANTER
Exact Purpose for which vehicle was being used at time of accident	
Are you claiming under your own insurance policy for repair to your vehicle?	NO
If No, Please state action to be taken	REPORTING ONLY
Vehicle Category	COMMERCIAL VEHICLE

Insurance Company	
Name of Insurance Company	AIG ASIA PACIFIC INSURANCE PTE. LTD.
Type Of Coverage	COMPREHENSIVE
Fleet Policy	NO
Policy Number	999994530/100771554-00000
Cover Note Number	

Driver	
Name of Driver	DONG KANHONG
Passport No/FIN	G2732046K
Date Of Birth	23/02/1979
Occupation	OUTDOOR
Date Of Driving Pass	03/03/2016
Driving Experience	3 YEARS AND 3 MONTHS

Gender	MALE
Mobile Number	(LOCAL) +65-88238709
Fax Number	
Contact Number	
EMail Address	NOEMAIL
Address	C/O: 150, SOUTH BRIDGE ROAD, #09-03, FOOK HAI BUILDING, SINGAPORE 058727
Postcode	
Was driver an employee of the Insured's Company	NO
If No, Relationship of the Driver with the Insured	OTHER - HIRER
Vehicle Registration Number of Driver's Own Vehicle	-
	-
	-
Insurance Company of Driver's Own Vehicle	-
	-
	-

General Information of the Accident

Type Of Accident	COLLISION - HEAD TO REAR
Weather Conditions	CLEAR
Road Surface	DRY

Other Information

Was any foreign vehicle involved in this accident?	NO
Number of vehicles (including own vehicle) involved in the accident	2
Was any body injured in the Accident?	NO
Was any injured conveyed to hospital by ambulance?	NO
Was any other material or property damaged?	YES
I have been approached by unknown person(s) soliciting/offering accident claims assistance.	NO
Number of Passengers (Including Driver)	1

Details of Police Action

Was the accident reported to the police?	NO
If Yes, Please state which Police Station	
Was notice of intended Prosecution given?	NO
If Yes, against whom?	

Circumstances of Accident

REFER TO THE ATTACHED.

Attachment(s)

Are accident photos available for attachment?	YES
Was there any video captured by Car Camera?	NO
Was there any audio recorded?	NO

DETAILS OF OTHER VEHICLE PROPERTY 1

Vehicle Registration Number	GX7603E
Vehicle Make/Model/Colour	
Details Of Properties	
Vehicle Category	COMMERCIAL VEHICLE
Name of Driver	MOHAMAT HANIPAH BIN ALI AKBAR
NRIC/Passport Number	S1065783J

Contact Number	91594608
Address	
Postcode	
Insurance Company Name	
Nature Of Damage	
No. Of Passenger (Including Driver)	1

Accident Sketch Plan

SKETCH PLAN

IMPORTANT NOTICE

1. Please report correctly the details of the accident to speed up the claims process.
2. This Form must be completed by the Policyholder and/or the Authorised Driver.
3. Information provided must be as truthful and accurate as possible. Any wilful misrepresentation or withholding of material facts may allow insurance companies to repudiate policy liability.
4. The issue and acceptance of this Form by insurance companies is not an admission of policy liability on the part of the insurance companies.
5. Any false reporting may be referred to the Police for investigation.
6. The report will be forwarded by the insurers of the GIA Records Management Centre established by the General Insurance Association of Singapore (GIA) for archiving and that copies of this report will for a fee be made available upon application by interested parties.
7. By the lodgment of this report to the insurers, you hereby consent to the archiving of this report at the centre and to copies of the report being made available aforesaid.
8. **Consent under the Personal Data Protection Act (PDPA)**

I understand, acknowledge, agree and consent that:

- (a) My insurer, my workshop and the General Insurance Association of Singapore ("GIA") may/are permitted to collect, use, disclose and/or process my personal data/personal information set out in this [form] and any other personal information provided by me or possessed by my insurer (collectively the "Personal Information") and disclose and transfer such Personal Information to all insurer(s) who have insured vehicle(s) involved in this accident (all insurer(s) who have insured vehicle(s) involved in this accident shall be collectively referred to as the "Insurers"), the Insurers' lawyers/law firms, the Monetary Authority of Singapore and any relevant government agency/authority (such as the police), for the purpose(s) of :
- (i) processing, handling and/or dealing with my claims including the settlement of the claims and any necessary investigations relating to the claims;
 - (ii) investigating the accident and/or my claims;
 - (iii) carrying out and/or dealing with my instructions or responding to any enquiries by me;
 - (iv) administering my claims (including the mailing of correspondence, statements, invoices, reports or notices to me, which could involve disclosure of certain personal data about me to bring about delivery of the same as well as on the external cover of envelopes/mail packages); and/or
 - (v) complying with applicable law in administering, processing, handling and/or dealing with my claims. (collectively the "Purposes")
- (b) all insurer(s) who have insured vehicle(s) involved in this accident and the Insurers' lawyers/law firms, may/are permitted to collect, use, disclose and/or process my Personal Information for one or more of the above Purposes; and
- (c) my Personal Information may/can be disclosed by any of the Insurers and/or GIA to their third party service providers or agents (including their lawyers/law firms), which may be sited outside of Singapore, for one or more of the above Purposes.
- (d) my Personal Information will also be collected and used to compile claims history for the purpose of fraud detection, investigation and management in present and all future claims.
- (e) the information so collected under (d) above may be shared / disclosed:
- (i) to all insurers and/or any other third parties that assist in evaluating, investigating, controlling or managing fraud, regulators, law enforcement and government agencies as reasonably required for the purposes stated, or
 - (ii) for complying with requirements under any regulations, laws or court orders.

Policyholder's Signature
Date & Time:

Driver's Signature
(If driver is not the policyholder)
Date & Time: 21/6/2019
@ 1425hr

Reporting Centre Personnel's Signature
Name:
NRIC/FIN No.:

SKETCH PLAN

Pandan Loop

green arrow

West Coast Road

A - YN5526Y

B - GX7603E

DESCRIBE CIRCUMSTANCES OF THE ACCIDENT

I was stationary along West Coast Road and wanted to make a left turn into Pandan Loop. Saw traffic light turn 'green left arrow' in my favor, I also confirmed that vehicle in front (GX7603E) started to move off, I then released brakes and followed. Out of a sudden, the said vehicle stopped abruptly with no reason. I tried to stop but it still too late. As a result, my vehicle hit the back of GX7603E.

INSURER: AIG

VEHICLE: YN5526Y

DOA: 21/6/2019 @ 10am

CLAIM TYPE: reporting only

WORKSHOP: -

DECLARATION

I/We declare the foregoing particulars are true in every respect.

Policyholder's Signature

Date & Time:

Driver's Signature

(If driver is not the policyholder)

Date & Time:

21/6/2019

@ 1425 hr

Reporting Centre Personnel's Signature

Name:

NRIC/FIN No.:



HOTLINE TEL: (65) 6419-3000
FAX: (65) 6415-3723

CERTIFICATE OF INSURANCE

MOTOR VEHICLES (THIRD-PARTY RISKS AND COMPENSATION) ACT (CHAPTER 189)
MOTOR VEHICLES (THIRD-PARTY RISKS AND COMPENSATION) RULES, 1980
ROAD TRANSPORT ACT, 1987 (MALAYSIA)
MOTOR VEHICLES (THIRD-PARTY RISKS) RULES, 1969 (MALAYSIA)

M.Z.400

COMPREHENSIVE COMMERCIAL MOTOR
CERTIFICATE NO. 999994530/100771554-00000
OWN DAMAGE EXCESS: S\$1,500.00 (I & II)
WINDSCREEN EXCESS: S\$100.00
(for policies with effect from 1st November 2002)
SUM INSURED: S\$1.00
INSURING WITH COE/PARF: YES

- 1) VEHICLE REGISTRATION NO: YN5526Y
- 2) NAME OF INSURED: CHIANG KANG ENTERPRISES COMPANY PTE LTD
- 3) EFFECTIVE DATE OF THE COMMENCEMENT OF INSURANCE FOR THE PURPOSES OF THE ACT: 20 Jun 2018
- 4) DATE OF EXPIRY OF INSURANCE: 19 Jun 2019
- 5) PERSON OR CLASSES OF PERSONS ENTITLED TO DRIVE *

Any person who is driving on the Insured's order or with their permission.

Provided that the person driving is permitted in accordance with the licensing or other laws or regulations to drive the Motor Vehicle or has been so permitted and is not disqualified by order of a Court of Law or by reason of any enactment or regulation in that behalf from driving the Motor Vehicle.

6) LIMITATION AS TO USE *

- Use for the carriage of passengers or goods in connection with the Insured's business.
Use for social, domestic, pleasure purposes and business purposes of any person whom the vehicle is hired.
The Policy does not cover:
- 1) Use for racing, pace-making, reliability trial or speed-testing.
 - 2) Use whilst drawing a trailer except the towing (other than for reward) of any one disabled mechanically propelled vehicle.
 - 3) Use for the carriage of passengers for hire or reward by any person to whom the vehicle is hired.

LOSS OF USE NOT INCLUDED

* NAMED DRIVER N/A

HIRE PURCHASE COMPANY: Mercedes-Benz Financial Services Singapore Ltd

* Limitations rendered inoperative by Section 8 of the Motor Vehicles (Third-Party Risks and Compensation) Act (Chapter 189) and Section 85 of the Road Transport Act, 1987 (Malaysia), are not to be included under these headings.

I / We hereby Certify that the policy to which this Certificate relates is issued in accordance with the provisions of the Motor Vehicles (Third-Party Risks and Compensation) Act (Chapter 189) and Part IV of the Road Transport Act, 1987 (Malaysia).

Issued At Singapore 12 Jul 2018

AIG ASIA PACIFIC INSURANCE PTE. LTD.

502606-000
LIEW OO LIN MAY
AIG BUILDING
78 SHENTON WAY #07-16
SINGAPORE 079120

Authorised Representative

ORIGINAL

SSPYTP

WORK PERMIT
Employment of Foreign Manpower Act (Chapter 91A)
Republic of Singapore

Employer
GARDENA FOODS (S) PTE LTD

Sector **MANUFACTURING**

Name
DONG KANHONG

Occupation
DRIVER

Work Permit No.
O 76855192

Date of Application
22-10-2015

Date of Issue
05-11-2017

Date of Expiry
02-11-2019



L8415166

REPUBLIC OF SINGAPORE **DRIVING LICENCE**

Licence Number **G2732046K**

Name
DONG KANHONG

Birth Date: **23 Feb 1979**

Issue Date: **04 Jan 2018**

Valid Till **03/01/2021**





002515363D

WP & DL

VISIT PASS
Immigration Regulations

Name
DONG KANHONG



Date of Birth	Sex	Nationality
23-02-1979	M	CHINESE
FIN	Date of Issue	Date of Expiry
G2732046K	01-11-2017	02-11-2019

MULTIPLE JOURNEY VISA ISSUED

YOU ARE TO SURRENDER THIS CARD WHEN IT IS CANCELLED OR HAS EXPIRED, OR WHEN A NEW CARD IS ISSUED TO YOU.



YOU ARE LICENSED TO DRIVE VEHICLES IN THE FOLLOWING CLASS(S)

Class 1	EFFECTIVE DATE	
MOTOR CARS AND MOTOR TRACTORS THE WEIGHT OF WHICH UNLADEN DOES NOT EXCEED 2500 KILOGRAMS	03 Mar 2016	1

G2732046K

S / No. 0000231602

Licence No: G2732046K



NP 428A

Accident Photo



Accident Photo



Accident Photo

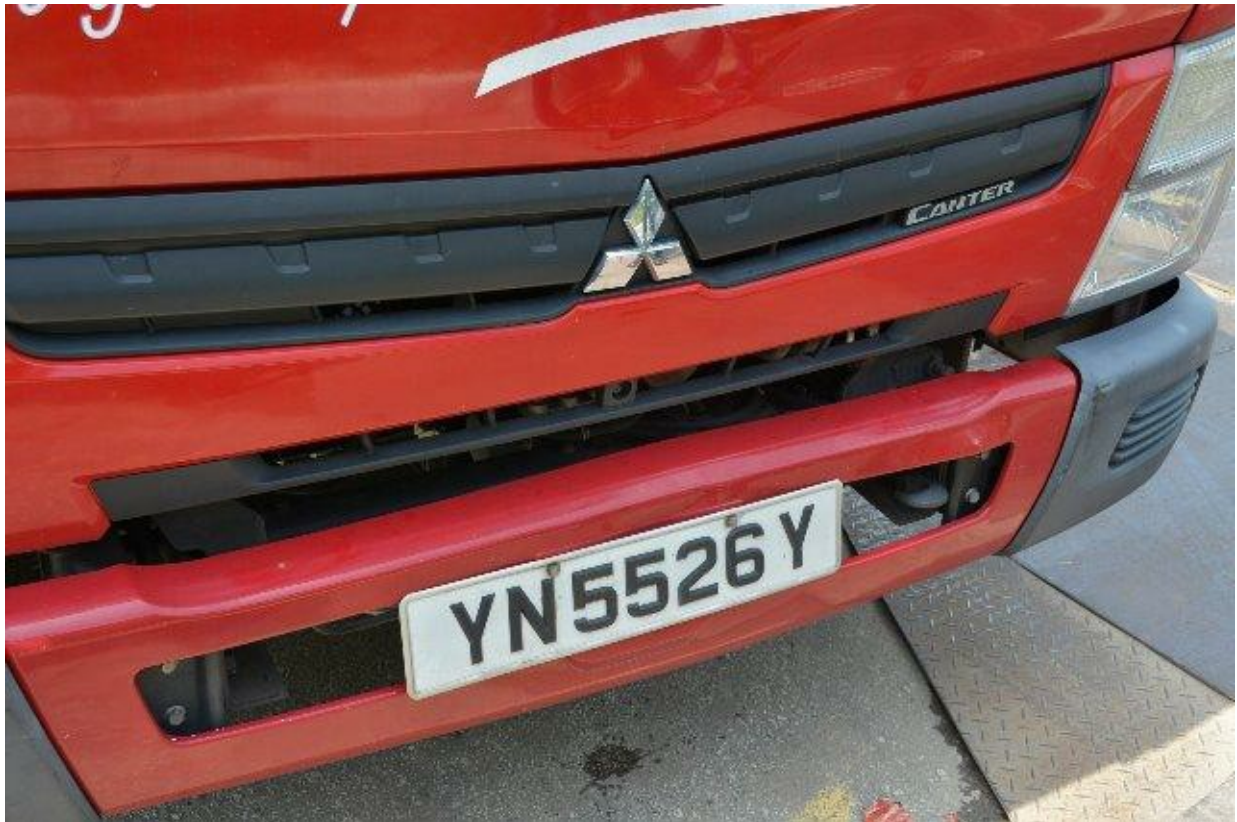

Accident Photo



Accident Photo



Accident Photo



PHOTO

SIS NO	:	FE82BEA00377	
EN WT	:	2270	KG
DEH WT	:	5000	KG
DEH CAP	:	1 DRIVER	2 OTHER
E	:	(F)	195 / 85R15
	:	(R)	195 / 85R15(00)

Accident Photo



Accident Photo



Accident Photo



Accident Photo



Accident Photo



Accident Photo



Accident Photo



Accident Photo



Accident Photo

