

John

ASSIGNMENT

From: *4.1.2019*

Estimated Cost:

OD / IP / WS / TP RES / OD RES / EVA / INV / MV

To inspect Vehicle No: *SKL 4573T*

at Workshop at: *Torque 5*

at *8 Kaki Bukit Ave 4 #01-50*

Insured:

Policy No:

Class:

Time Insured:

Excess:

Client's Record:

Make of Veh:

(Policy Condition)

Remark: The veh had commenced its repair at the time of inspection.

Est. of Market Value:

88K

IRAC Accident Report

Completed? Yes or No

CAR / PRT Group

Completed? Yes or No

Est. Repair:

days Yes Yes or No

Time Limit:

% 3 Vol Yes or No

CA / REV / REP. / 24 HRS

ny

Date:

Person Contacted:

Vehicle: IN / OUT

Veh No: *SKL 4573T*

Yr Regn: *2013 / NOV*

Type: *C* / MCycle / Bus / Van / Lorry / Taxi / Prime Mover / Truck / Trailer or

Make: *B.M.W 520 I AT*

Yr: *1997*

Colour: *WHITE*

AT: Insured / Std / NI / NA

Sp/Branding: *162067*

AT/Std/Insured / Std / NI / NA

Eng No:

Chassis:

WRA SA 3208UD333764

Gen. Cond: Good / Fair / Poor / Burnt

Steering: *C* / Jammed / Leaked / Burnt or

Brake: *C* / Jammed / Leaked / Burnt or

Mod: *C* / STD / Rim or

Type Size:

245/452R18

BS / DUN / EXNOVA / GY / FS / LIZA / MAR / OH / SU / PIR / SUMI / TOYO / YOKO or

Front:

Rear:

Rollal:

6

Rollal:

6

Latid:

6

Latid:

6

D.O.A:

28/06/19

D.O.A:

04/07/19

Survey held at:

TORQUE 5

Des. of Damages: Frt / Rear / OPS / NPS / UIC / Rooftop or

0/5 FR

The UIC / Chassis frame / Body Structure affected due to collision.

Date / Time Action / Instruction

25/09/19 Continued L/S \$ 2,000/- @ 2 days with Repair (\$ 5,017.13 Red - 71%)

RECEIVED 03 OCT 2019

Underline, File Photo (1)

03/10/19 Typ: 4

Underline, File Photo (2)

☐

Profi. Report

☒

Final Report

Days Of Repair:

2

Resurvey No. of Trip:

1

Add Fee:

☐

Site Trip (\$

☐

Interview (\$

☐

Tech Invs (\$

☐

Weekend (\$

Report Format:

Lump Sum / LBJ: (\$ *2,000/- L/S*)

Survey Fee:

Transportation

10 + 10% 10

Photos

Others

TOTAL

220

3/10/2019

Nivitha (LKK Auto)

From: Chong Boon Sen <boonsen.chong@sg.cntaiping.com>
Sent: Thursday, 4 July 2019 2:15 PM
To: Torque 5 Assessment
Cc: assignments
Subject: RE: OUR REF: SNM19D203050/CHONGBS - Accident involving SKL4573T & YM7450Z on 28/06/2019 (PRE-REPAIR SURVEY REQUEST)

WITHOUT PREJUDICE

Dear Sir,

We will be assigning M/s LKK Auto Consultants Pte Ltd to survey your client's vehicle.

Aside to LKK,

Please proceed to survey the third party vehicle on WP basis.

Thank you.

Chong Boon Sen

Claims Executive
Department

China Taiping Insurance (Singapore) Pte. Ltd.

3 Anson Road #16-00 Springleaf Tower Singapore 079909
DID: (65) 63896171 | M: (65) XXXX XXXX | F: (65) 6222 1033

W: www.sg.cntaiping.com | FB: www.facebook.com/chinataipingsg/ | WeChat: 太平獅城 Taiping SG 3 Anson
Road #16-00 Springleaf Tower Singapore 079909
DID: (65) 63896171 | M: (65) XXXX XXXX | F: (65) 6222 1033

From: Torque 5 Assessment [mailto:assessment@torque5.com]
Sent: Thursday, 4 July, 2019 2:11 PM
To: Chong Boon Sen <boonsen.chong@sg.cntaiping.com>
Subject: RE: OUR REF: SNM19D203050/CHONGBS - Accident involving SKL4573T & YM7450Z on 28/06/2019 (PRE-REPAIR SURVEY REQUEST)

Dear Boon Sen ,

We are agreeable LKK Auto Consultant Pte Ltd to PRS the said vehicle , kindly make the necessary arrangement .

Thank you .

Warmest Regards,

Lucas Chow

Assessor | Motor Claims Department



TORQUE 5
GROUP

Hotline (65) 6452 4457 | Fax (65) 6452 4584

Mobile (65) 8131 6518

Email lucas.chow@torque5.com

Address 8 Kaki Bukit Ave 4, #01-49/50/51/52/53/54
Premier @ KB, Singapore 415875

www.torque5.com



From: Chong Boon Sen [<mailto:boonsen.chong@sg.cntaiping.com>]

Sent: Tuesday, July 02, 2019 4:31 PM

To: assessment@torque5.com

Subject: RE: OUR REF: SNM19D203050/CHONGBS - Accident involving SKL4573T & YM7450Z on 28/06/2019 (PRE-REPAIR SURVEY REQUEST)

Without Prejudice

Dear Sir,



We intend to conduct a pre-repair survey of the damage to

your client's vehicle jointly with your client/your motor workshop. We propose to use one of the following motor surveyors to conduct the joint pre-repair survey as a single joint expert.

ADRIAN LING
Kelvin Ang
SEE CHEW SENG
LOW SAR HUEI
HONG FOOK CHOY
XING QUO QIANG
KENNETH KONG
SIMON HO
CHUA WEIJIE
MARCUS CHUA

Please let us know within two(2) working days whether you agree to the appointment of any of these motor surveyors as a single joint expert.

You may select one of the listed motor surveyors and we will bear the cost of the pre-repair survey carried out by the single joint expert.

Chong Boon Sen

Claims Executive
Department

China Taiping Insurance (Singapore) Pte. Ltd.

3 Anson Road #16-00 Springleaf Tower Singapore 079909
DID: (65) 63896171 | M: (65) XXXX XXXX | F: (65) 6222 1033

W: www.sg.cntaiping.com | FB: www.facebook.com/chinataipingsg/ | WeChat: 太平獅城 Taiping SG 3 Anson
Road #16-00 Springleaf Tower Singapore 079909
DID: (65) 63896171 | M: (65) XXXX XXXX | F: (65) 6222 1033

From: Claims Dept of CTI

Sent: Tuesday, 2 July, 2019 1:24 PM

To: Chong Boon Sen <boonsen.chong@sg.cntaiping.com>; Alfred Toh <alfred.toh@sg.cntaiping.com>;
assessment@torque5.com

Subject: OUR REF: SNM19D203050/CHONGBS - Accident involving SKL4573T & YM7450Z on 28/06/2019 (PRE-REPAIR SURVEY REQUEST)

Dear Boon Sen,

Please conduct PRS for SKL4573T.

Officer-In-Charge – Chong Boon Sen – 63896171 (file with OIC).

Thank you

Lim Shu Min

Executive

Claims Department

China Taiping Insurance (Singapore) Pte. Ltd.

3 Anson Road #15-00 Springleaf Tower Singapore 079909

DID: (65) 63896156 | F: (65) 62247175

W: www.sg.cntaiping.com | FB: www.facebook.com/chinataipingsg/ | WeChat: 太平獅城 Taiping SG

Disclaimer: This e-mail and any files transmitted with it is intended only for the named recipients and may contain confidential information. Any unauthorized disclosure, use or dissemination of this message, either in whole or partial, is prohibited. If you are not the intended recipient, please notify the sender immediately. Please delete the e-mail and any copies of it thereafter.

From: Torque 5 Assessment [<mailto:assessment@torque5.com>]

Sent: Monday, 1 July, 2019 4:13 PM

To: Claims Dept of CTI <claimsdept@sg.cntaiping.com>; Chong Boon Sen <boonsen.chong@sg.cntaiping.com>

Cc: 'Torque 5 Assessment' <assessment@torque5.com>; claims@torque5.com; sam.chang@torque5.com

Subject: Accident involving SKL4573T & YM7450Z on 28/06/2019 (PRE-REPAIR SURVEY REQUEST)

Without Prejudice

Dear Sir/ Mdm,

We refer to the above matter.

We represent our client, Zulkefli Bin ABD Shukor, to notify you of the aforesaid accident involving our client's vehicle SKL 4573 T and your insured's vehicle YM 7450 Z on 28/06/2019.

Please find enclosed our client's GIA report for your necessary action.

This serves as a **NOTICE** that we are claiming against YM 7450 Z for damages, costs and disbursements.

Please let us know within **2 working days** from today, your client's and your intention to conduct a pre-repair survey of our client's vehicle, along with your list of at least **ten (10) motor surveyors**.

If we do not receive any reply from you within the stipulated timeline, we shall proceed to appoint our own surveyor and proceed with the necessary repair for our client's vehicle without further reference to your insured or you.

Premises for the Pre-repair inspection: 8 Kaki Bukit Ave 4 #01-49, Premier @ Kaki Bukit Singapore 415875

Contact Person: Lucas (8131 6518)

Contact Email: assessment@torque5.com

VEH IN (Date & Time) : 04/07/2019

PRS ARRANGEMENT (Date & Time) : 04/07/2019 3.00PM (Owner Waiting)

PRS ACKNOWLEDGEMENT

Appointed Surveyor :
(Name & Signature)

Date & Time of Inspection :

Kindly cc a copy of this letter to your insured for his/her acknowledgement.

We look forward to hearing from you soon.

To avoid incurrence of any unnecessary cost on both our end, kindly confirm liability status within 7 days from this to minimize time wastage and incurrence of any unnecessary cost(s) on both our end, we seek your kind advice, within 7 days working days, on liability status for subject claim. If we do not hear from you within the stipulated period, we shall proceed with the purchase of your insured GIA



report and this cost or any other cost incurred for confirmation of liability status shall be included in our LOD for reimbursement purpose.

Thank you .

Warmest Regards,

Lucas Chow

Assessor | Motor Claims Department

Hotline: (65) 6452 4457 | Fax: (65) 6452 4584

Mobile: (65) 8131 6518

Email: lucas.chow@torque5.com

Address: 8 Kaki Bukit Ave 4, #01-49/50/51/52/53/54
Premier @ KB, Singapore 415875

www.torque5.com



This email has been scanned by the Symantec Email Security.cloud service.
For more information please visit <http://www.symanteccloud.com>

This email has been scanned by the Symantec Email Security.cloud service.
For more information please visit <http://www.symanteccloud.com>



RE: SKL 4573 T - After Repair Photo & Finalisation .

Torque 5 Assessment <assessment@torque5.com>

Thu 3/10/2019 11:30 AM

To: Rasul (LKKAuto) <Rasul@lkkauto.com>

Cc: assessment@revoauto.com.sg <assessment@revoauto.com.sg>; Shirley Hiew (LKK Auto) <ShirleyHiew@lkkauto.com>

1 attachment (143 KB)

image021.wmz

Hi Rasul ,

We hereby re-confirm the COR \$2000 with 02 days .

Thank you .

Warmest Regards,

Lucas Chow

Assessor | Motor Claims Department



Hotline

Mobile

Email



(65) 6452 4457 | Fax: (65) 6452 4584

(65) 8131 8018

lucas.chow@torque5.com

Address: 8 Kaki Bukit Ave 4, #01-49/50/51/52/53/54
Premier @ KB, Singapore 415875

www.torque5.com



REVIVE YOUR DRIVE

TORQUE5

TORQUE5
BODYWORKS

TORQUE5
SPRAYWORKS

TORQUE5
LESSONS

From: Rasul (LKKAuto) [mailto:Rasul@lkkauto.com]

Sent: Wednesday, October 02, 2019 9:45 AM

To: assessment@torque5.com

Cc: Shirley Hiew (LKK Auto)

Subject: RE: SKL 4573 T - After Repair Photo & Finalisation .

Hi Lucas,

As spoken, finalised amount of \$2000 / 2 days lump sum agreeable.
Kindly confirm

Best Regards,

Rasul | Assessor

> Back to OneMotoring

Enquire PARF/COE Rebate for Registered Vehicle

Vehicle Owner Particulars

Owner ID Type: Singapore NRIC
Owner ID: 6706F

Vehicle Details

Vehicle No.: SKL4573T
Vehicle to be Exported: No
Intended Deregistration Date: 31 Jul 2019
Vehicle Make: B.M.W.
Vehicle Model: 520i AT D/AB 2WD 4DR LED NAV
Primary Colour: White
Manufacturing Year: 2013
Engine No.: A7140572N20B20B
Chassis No.: WBA5A32080D333764
Maximum Power Output: 135.0 kW (181 bhp)
Open Market Value: \$46,336.00
Original Registration Date: 14 Nov 2013
First Registration Date: 14 Nov 2013
Transfer Count: 1
Actual ARF Paid: \$51,871.00

Intended PARF Rebate Details

PARF Eligibility: Yes
PARF Eligibility Expiry Date: 13 Nov 2023
PARF Rebate Amount: \$36,309.00

Intended COE Rebate Details

COE Expiry Date: 13 Nov 2023
COE Category: B - Car (1601cc & above)
COE Period(Years): 10
QP Paid: \$84,578.00
COE Rebate Amount: \$36,251.00
Total Rebate Amount: \$72,560.00

The information contained herein is correct as at 01 Jul 2019

OK

88,000
72,560

15,440

Email: sm@idac.com.sg
Tel no: 6555 6888 Fax no: 6454 3279

4 July 2019
3pm
(survey only)

Personal Particulars of Owner & Driver (Vehicle A)

Date of Accident: 28 / 06 / 2019 (dd/mm/yy) Time of Accident: 16 : 15 (24-HR-FORMAT)
Vehicle No.: SKL4573T Vehicle Make & Model: BMW 520I
Exact location of Accident: 642 East Coast Rd
Policyholder's Name / IC No.: Zulkefli Bin Abd Shukur (57536706F)
Driver's Name / IC No.: _____ (As Above) ☒
Driver's Contact No.: 9693 6487 Company Contact No.: _____
Driver's Address: 136 Punggol Walk #01-26 S (828699)
Insurance Company: MSIG Email address (if any): _____

Relationship between Owner & Driver: (Please **CIRCLE** one only)

~~Owner~~ / Spouse / Children / Friend / Parents / Sibling / Relative / Employee / Hirer or Others specify: _____

What do you wish to claim? (Please **TICK** one only)

☐ Own Insurance / ☒ Other Vehicle (The one you want to claim against) / ☐ Reporting (For Record Purpose)

Exact purpose for which the vehicle was being used at time of accident?

Occupation (nature of job) ☒ Indoor / ☐ Outdoor

☒ Private use / ☐ Work purpose

No. of Passengers (Including Driver): 2

Weather condition & Road conditions? (On the day of accident)

☒ Clear & Dry / ☐ Raining & Wet / ☐ After-Rain & Wet / ☐ Drizzling & Wet / Others: _____

Was there any video captured by your Car Camera? ☐ Yes / ☒ No

Any Injuries: ☐ Yes / ☒ No (If YES) Injured Person's Name: _____

Injuries Sustain: _____ Injured Person in Which Vehicle: _____

Police Report filed: ☐ Yes / ☒ No (If YES) Which Police Station: _____

The Other Party(s) Details:

1. Driver's Name / IC No.: _____ Vehicle No: YM74502-6

Driver's Contact No.: _____ Insurance Company (If any): _____

2. Driver's Name / IC No.: _____ Vehicle No: _____

Driver's Contact No.: _____ Insurance Company (If any): _____

*Independent Witness (If Any): _____ Contact No: _____

Preferred Workshop Name: _____ Contact No: _____

* If no proper documents are produced, IDAC should not file the report. Information will be discarded after one week.

SKETCH PLAN

IMPORTANT NOTICE

1. Please report correctly the details of the accident to speed up the claims process.
2. This Form must be completed by the Policyholder and/or the Authorised Driver.
3. Information provided must be as truthful and accurate as possible. Any wilful misrepresentation or withholding of material facts may allow insurance companies to repudiate policy liability.
4. The issue and acceptance of this Form by insurance companies is not an admission of policy liability on the part of the insurance companies.
5. Any false reporting may be referred to the Police for investigation.
6. The report will be forwarded by the insurers of the GIA Records Management Centre established by the General Insurance Association of Singapore (GIA) for archiving and that copies of this report will for a fee be made available upon application by interested parties.
7. By the lodgment of this report to the insurers, you hereby consent to the archiving of this report at the centre and to copies of the report being made available aforesaid.
8. **Consent under the Personal Data Protection Act (PDPA)**

I understand, acknowledge, agree and consent that:

- (a) My insurer, my workshop and the General Insurance Association of Singapore ("GIA") may/are permitted to collect, use, disclose and/or process my personal data/personal information set out in this [form] and any other personal information provided by me or possessed by my insurer (collectively the "Personal Information") and disclose and transfer such Personal Information to all insurer(s) who have insured vehicle(s) involved in this accident (all insurer(s) who have insured vehicle(s) involved in this accident shall be collectively referred to as the "Insurers"), the insurers' lawyers/law firms, the Monetary Authority of Singapore and any relevant government agency/authority (such as the police), for the purpose(s) of:
 - (i) processing, handling and/or dealing with my claims including the settlement of the claims and any necessary investigations relating to the claims;
 - (ii) investigating the accident and/or my claims;
 - (iii) carrying out and/or dealing with my instructions or responding to any enquiries by me;
 - (iv) administering my claims (including the mailing of correspondence, statements, invoices, reports or notices to me, which could involve disclosure of certain personal data about me to bring about delivery of the same as well as on the external cover of envelopes/mail packages); and/or
 - (v) complying with applicable law in administering, processing, handling and/or dealing with my claims. (collectively the "Purposes")
- (b) all insurer(s) who have insured vehicle(s) involved in this accident and the insurers' lawyers/law firms, may/are permitted to collect, use, disclose and/or process my Personal Information for one or more of the above Purposes; and
- (c) my Personal Information may/can be disclosed by any of the Insurers and/or GIA to their third party service providers or agents (including their lawyers/law firms), which may be sited outside of Singapore, for one or more of the above Purposes.
- (d) my Personal Information will also be collected and used to compile claims history for the purpose of fraud detection, investigation and management in present and all future claims.
- (e) the information so collected under (d) above may be shared / disclosed:
 - (i) to all insurers and/or any other third parties that assist in evaluating, investigating, controlling or managing fraud, regulators, law enforcement and government agencies as reasonably required for the purposes stated, or
 - (ii) for complying with requirements under any regulations, laws or court orders.

Policyholder's Signature
Date & Time:

Driver's Signature
(If driver is not the policyholder)
Date & Time:

Reporting Centre Personnel's Signature
Name:
NRIC/FIN No.:

SKETCH PLAN

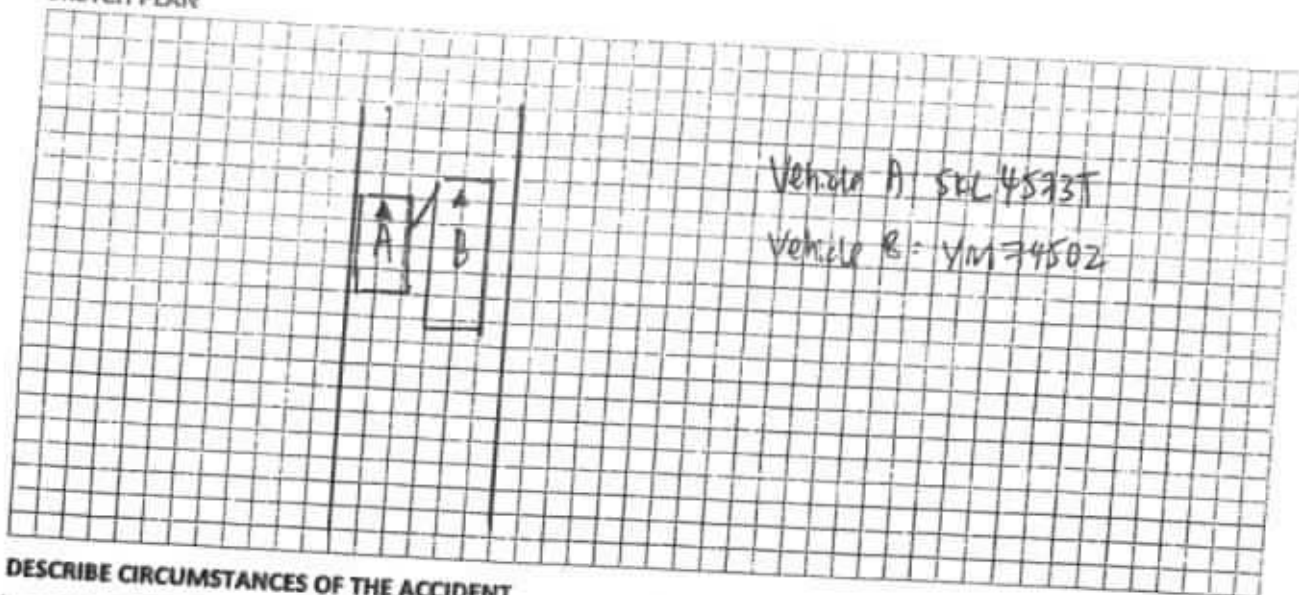

DESCRIBE CIRCUMSTANCES OF THE ACCIDENT

On the stated date and time, I was vehicle 'A' travelling on the stated venue. Suddenly vehicle 'B' opened the door and hit onto my vehicle right portion.

DECLARATION

I/We declare the foregoing particulars are true in every respect.

Policyholder's Signature
Date & Time:

Driver's Signature
(If driver is not the policyholder)
Date & Time:

Reporting Centre Personnel's Signature
Name:
NRIC/FIN No.:



Torque 5 Pte Ltd

No.8 Kaki Bukit Ave 4, Premier @ Kaki Bukit, #01-50 Singapore 415875
Tel: +65 6452 4457 | Fax: +65 6452 4584 | Email: enquiry@torque5.com
Co. & GST Reg. No.: 201313221G

ESTIMATION REPORT

Vehicle No : SKL4573T
Make & Model : B.M.W., 520i AT D/AB 2WD 4DR LED
NAV, WBA5A32080D333764
Year of Manufacture : 2013

Estimation No. : E19070002
DOA : 01/07/2019

No	Description	Qty	U/P	Amt
Section: List Items				
1	RH side mirror assy. <i>encl</i>	1.00	0.00	0.00
2	Front RH door <i>2 su</i>	1.00	0.00	0.00
3	Front RH door window frame <i>2 su</i>	1.00	0.00	0.00
4	Front RH door top chrome <i>2 su</i>	1.00	0.00	0.00
5	Front RH door glass <i>chipped</i>	1.00	0.00	0.00

Amt S\$ 0.00
Discount (0.00%) S\$ 0.00
Subtotal S\$ 0.00

Section: Special Nett Items

6	Front door inner trim clip set RH <i>X nn</i>	1.00	50.00	50.00
7	Front door glass tinted <i>nn</i>	1.00	200.00	200.00

Amt S\$ 250.00
Discount (0.00%) S\$ 0.00
Subtotal S\$ 250.00

Section: Labour Items

8	To check wiring and lighting system	1.00	80.00	80.00 <i>30</i>
9	To R&R front door glass RH	1.00	200.00	200.00 <i>80</i>
10	To diagnostic erase fault code memories and setting	1.00	180.00	180.00 <i>60</i>
11	To repair, replace and realign damaged areas	1.00	600.00	600.00 <i>100</i>
12	To spray painting on affected areas	1.00	600.00	600.00 <i>100</i>
13	To perform water seepage test vehicle after repair	1.00	120.00	120.00 <i>X nn</i>
14	Sundries	1.00	50.00	50.00 <i>20</i>

Amt S\$ 1,830.00
Discount (0.00%) S\$ 0.00
Subtotal S\$ 1,830.00

LKK Auto Consultants hence notify the Repairer of the following:

- To reserve billable time and material
- To display the vehicle in a safe manner
- Parts or materials used
- Thoroughly inspect the vehicle after repair
- No flag

Acknowledged by: *[Signature]*
Signature: *[Signature]*
Date: *[Date]*

List Items Subtotal S\$ 0.00
Special Nett Items Subtotal S\$ 250.00
Labour Items Subtotal S\$ 1,830.00
Total S\$ 2,080.00



Vehicle No : SKL4573T
Make & Model : B.M.W.,520I AT D/AB 2WD 4DR LED
NAV,WBA5A32080D333764
Year of Manufacture : 2013

No	Description	Qty	U/P	Amt
Section: List Items				
1	RH side mirror assy. <i>cro</i>	1.00	0.00	1750 0.00 2377.00
2	Front RH door <i>* su</i>	1.00	0.00	X 0.00 2135.00
3	Front RH door window frame <i>* 880 X su</i>	1.00	0.00	X 0.00 198.00
4	Front RH door top chrome <i>* su</i>	1.00	0.00	0.00 147.30
5	Front RH door glass <i>chipped</i>	1.00	0.00	315 0.00 608.40
			Amt	S\$ 0.00
			Discount (0.00%)	S\$ 0.00
			Subtotal	S\$ 0.00
				4937.13
Section: Special Nett Items				
6	Front door inner trim clip set RH <i>Xⁱⁿ</i>	1.00	50.00	50.00
7	Front door glass tinted <i>m</i>	1.00	200.00	120 200.00 price?
			Amt	S\$ 250.00
			Discount (0.00%)	S\$ 0.00
			Subtotal	S\$ 250.00
Section: Labour Items				
8	To check wiring and lighting system	1.00	80.00	80.00 30
9	To R&R front door glass RH	1.00	200.00	200.00 80
10	To diagnostic erase fault code memories and setting	1.00	180.00	180.00 60
11	To repair, replace and realign damaged areas	1.00	600.00	600.00 100
12	To spray painting on affected areas	1.00	600.00	600.00 100
13	To perform water seepage test vehicle after repair	1.00	120.00	120.00 X ⁱⁿ
14	Sundries	1.00	50.00	50.00 20
			Amt	S\$ 1,830.00
			Discount (0.00%)	S\$ 0.00
			Subtotal	S\$ 1,830.00
			List Items Subtotal	S\$ 0.00
			Special Nett Items Subtotal	S\$ 250.00
			Labour Items Subtotal	S\$ 1,830.00
			Total	S\$ 2,080.00
				2017.13

LKK Auto Consultants Pte Ltd (Co.Reg.No:199607198R)

51 Ubi Ave 1 #01-25, Paya Ubi Industrial Park

Singapore 408933

Tel: 6256-3561 Fax: 6844-8805 Email: sur@lkkauto.com; assignments@lkkauto.com

VEHICLE DAMAGE INSPECTION REPORT

Our File No: CS/CT119011918/R1SD3N2

Date: 08/10/2019

REFERENCE

Handling Insurer:	China Taiping Insurance (Singapore) Pte. Ltd.	Policy No:	DMCVSN17627619011	
Claimant Vehicle No :	SKL4573T	Insured Vehicle No :	YM7450Z	
Date of Loss:	28/06/2019	Nature of Claim:	TP	Claim No: SNM19D203050C02

DESCRIPTION & IDENTIFICATION OF VEHICLE

Reg No:	SKL4573T		
Make & Model:	BMW 520i, 2.0 AT D/AB 2WD 4DR LED NAV (A)	Engine No:	A7140572N20B20B
Reg. Date:	14/11/2013 (Man. Year: 2013)	Chassis No:	WBA5A32080D333764
Colour:	White	Odometer:	102067 km
Engine Capacity:	1997 cc		
Market Value/New Car Price:	N/A		
Sum Insured (\$\$):	Market Value/New Car Price		

CONDITION OF VEHICLE AT THE TIME OF SURVEY

General Condition:	Steering (Serviceable):	Yes	Footbrake (Serviceable):	Yes
Handbrake (Serviceable):	Yes	Engine Modification:	No	Pre-accident Condition:

CONDITION OF TYRES

Front Tyre Size:	245/45ZR18	Rear Tyre Size:	245/45ZR18
Front Left Side:	Michelin 6 mm	Rear Left Side:	Michelin 6 mm
Front Right Side:	Michelin 6 mm	Rear Right Side:	Michelin 6 mm

The above values represent the remaining tyre treads depth

COST OF CLAIMS

	Repairer's	Adjuster's	Difference	Diff %
Parts	5,237.13	2,131.07	3,106.06	59.31
Miscellaneous Items	0.00	0.00	0.00	
Labour	1,780.00	370.00	1,410.00	79.21
Paintwork Labour	0.00	0.00	0.00	
Towing	0.00	0.00	0.00	
Calculated Gross Total (\$\$)	7,017.13	2,501.07	4,516.06	64.36
Approved Total (Overridden) (\$\$)		2,000.00		
(S\$)	7,017.13	2,000.00	5,017.13	71.50
+ GST 7.00/7.00% (S\$)	491.20	140.00	351.20	71.50
Nett Amount (S\$)	7,508.33	2,140.00	5,368.33	71.50

INSPECTION

Date of Assignment:	25/09/2019	
Date Inspected:	04/07/2019	Inspected At: Torque 5 Pte Ltd (Kaki Bukit) No. 8 Kaki Bukit Ave 4, #01-50 Singapore 415875
Estimated Period of Repair:	2.0 days	

Adjuster: MOHD RASUL

Manager: Hiew May Fung

NOTE: This report represents our findings at the time and place of inspection stated herein. Such inspection has been carried out to the best of our

knowledge and ability but any other liability under any other circumstances is hereby expressly excluded.

REPAIR DETAILS

Reference

Part Source:	MRM-SG	Version: 1.0 (Last Synchronised: 07 Oct 2019)
Parts:	143	BMW 520I 2.0 AT D/AB 2WD 4DR LED NAV (A) (Catalogue:Merimen Singapore 1.0)
Labour:	Repairer's	(Price-denominated Standard List)
Print Code:	(Unsubmitted, no print-code for SKL4573T)	
Validity:	These estimates are valid only if they contain the print code (above) on all estimate pages, running page numbers with the END OF ESTIMATES marker on the last estimate page	
Further Info:	Items/values not in reference catalogue are prefixed with an asterisk *.	

Recommended Parts

No.	Qty	Part No.	Particulars	Condition	Repairer's	Amount
1	1		*RH SIDE MIRROR ASSY	Cracked	2,397.00 FL	*1,750.00 FL
2	1		*FRONT RH DOOR	Serviceable	2,135.00 FL	*- FL
3	1		*FRONT RH DOOR WINDOW FRAME	Serviceable	198.00 FL	*- FL
4	1		*FRONT RH DOOR TOP CHROME	Scratched	147.30 FL	*147.30 FL
5	1		*FRONT RH DOOR GLASS	Chipped	608.40 FL	*315.00 FL
6	1		*FRONT DOOR INNER TRIM CLIP SET RH	Not Necessary	50.00 FS	*- FS
7	1		*FRONT DOOR GLASS TINTED	Necessary	200.00 FS	*120.00 FS
8	1		*SUNDRIES	Necessary	50.00 FS	*20.00 FS
					Sub Total (S\$)	5,785.70 2,352.30
					- List Item Discount on L Items 10.00/10.00% (S\$)	548.57 221.23
					Total Parts (S\$)	5,237.13 2,131.07

F=Franchise part. S=SpcNett. L=ListItemDisc.

Report was unsubmitted during this print-out.

Recommended Miscellaneous Items

There are no new miscellaneous items selected.

Recommended Labour

No	Particulars	Lab.Type	Repairer's	Amount
Labour Items				
1	TO CHECK WIRING AND LIGHTING SYSTEM	New	80.00	30.00
2	TO R&R FRONT DOOR GLASS RH	New	200.00	80.00
3	TO DIAGNOSTIC ERASE FAULT CODE MEMORIES AND SETTING	New	180.00	60.00
4	TO REPAIR,REPLACE AND REALIGN DAMAGED AREAS	New	600.00	100.00
5	TO SPRAY PAINTING ON AFFECTED AREAS	New	600.00	100.00
6	TO PERFORM WATER SEEPAGE TEST VEHICLE AFTER REPAIR	New	120.00	0.00
Gross Labour Cost (S\$)			1,780.00	370.00

Report was unsubmitted during this print-out.

< END OF ESTIMATES >