

NATIONAL Assessment Centre Services			
Date In: 04/07/2019 18:11	Job description	Date & Time Completed	Done by
Ref No: 188/07190/1888	SAS e-filing		
Veh No: 560 9054	E-mail (within 8hrs, AIC 2hrs)		
D.O.A: 03/07/2019 12:15	i-Motor Claim Form		
OD: TP: Reporting Only	i-Motor W/O (Within: OD 2hrs, TP 4hrs)		
	i-Photo Uploaded		
TP Insurer:	Assessment/Survey Report		
	Ass't Report by Fax / Hand to Owner/Wksp		

Preferred Wksp / INC Assign Wksp / QW: ()		Tel: ()	Fax: ()
TP Particulars:	Veh No: GBJ 392T	INC () / Non-INC ()	
Owner / Driver: ()		Tel: ()	
Policy No: ()	Period: ()	Cover Type: ()	
Confirmed by: ()		Date: ()	Time: ()
Insured/Driver Liability: () % [Note: Est. Status (WO): N: 0-20%; P: 21-79%; F: 80-100%]			
Year of Registration: () Warranty: YES () / NO ()			
Excess: (\$) Loading: \$1,000 () / \$2,000 ()			
General Remarks:			
() Walk-In Customer: Customer's information strictly Confidential & Strictly NO refer of repairer.			
() Total Loss Case: to e-mail Insurer URGENTLY.			
Drive-In () / Towed-In (); Invoice: YES () / NO (); Towing Co: ()			

Remarks: (INC hotline: 6788 6616)	Date & Time Completed	Done by
1) Apply for Transport Allowance () / Courtesy Car ()		
2) QC Check / Post Repair Inspection ()		
3) Upload Resurvey Photo [Repair Cost > \$3000] ()		

Injury: ()	
Date/Time	Actions

Claimant's Particulars:	Invoice Preparation Checklist	Am't (\$)	Am't (\$)
Driver/Owner:	1) AR: Accident Reporting (\$30);	in Bill	Add. Bill
Contact No:	2) DA: Damage Assessment (\$100); INC (\$80)		
Damaged Portion:	3) TP: Towing Fee \$40/\$45		
QC Checked by (Engr-In-Charge):	4) FT: Follow-Through Survey \$120		
Auditors' Comments:	5) RT: Follow-Through Survey (Resurvey) \$30		
Cat. 1:	For claimant against INC Only (wef 10 Jan 2005)		
Cat. 2/3:	6) TR: Re-inspection \$75		
1/1 'd	7) N1: Idm DA + SMRT Survey \$160		
	8) NTUC Additional Services:		
	• N2: Courtesy Car / Tpl Allowance \$5		
	• N6: Repair Co-ordination \$10		
	• N7: Post Repair Inspection \$25		
	• N8: DV / Collect Excess Coordination \$5		
	TP (N11): TP (N-in INC) against INC \$20		
	9) N12: Idm Mobile 30		
	Invoice dated	Pen Charged	
	Fee Charged		

SINGAPORE ACCIDENT STATEMENT

IMPORTANT NOTICE

1. Please report correctly the details of the accident to speed up the claims process.
2. This Form must be completed by the Policyholder and/or the Authorised Driver.
3. Information provided must be as truthful and accurate as possible. Any wilful misrepresentation or withholding of material facts may allow insurance companies to repudiate policy liability.
4. The issue and acceptance of this Form by insurance companies is not an admission of policy liability on the part of the insurance companies.
5. **Any false reporting may be referred to the Police for investigation.**
6. This report will be forwarded by the insurers of the GIA Records Management Centre established by the General Insurance Association of Singapore (GIA) for archiving and that copies of this report will, for a fee, be made available upon application by interested parties.
7. By the lodgement of this report to the insurers, you hereby consent to the archiving of this report at the centre and to copies of the report being made available aforesaid.

ACCIDENT STATEMENT	
Date Of Report	04/07/2019 18:11
Date Of Accident	03/07/2019 12:15
Exact Location Of Accident	JALAN EUNOS (STILL RD) JUNCTION OF SIMS AVENUE
Country/State of Loss	SINGAPORE
DETAILS OF OWN VEHICLE	
Vehicle Registration Number	SGQ9025Y
Insured/Policyholder	
Name Of Registered Owner	GEORGE CHUANG CHUEN HIANG (GEORGE ZHUANG JUNXIAN)
NRIC No	S7424377J
Email Address	NOEMAIL
Mobile Phone No	(LOCAL) +65-98381897
Alternative Phone No	OTHERS-98381897
Vehicle Particulars	
Manufacturer	MITSUBISHI
Model	LANCER-1.6 (A)
Exact Purpose for which vehicle was being used at time of accident	PRIVATE USE
Are you claiming under your own insurance policy for repair to your vehicle?	NO
If No, Please state action to be taken	THIRD PARTY
Vehicle Category	PRIVATE CAR
Insurance Company	
Name of Insurance Company	CHINA TAIPING INSURANCE (SINGAPORE) PTE. LTD.
Type Of Coverage	THIRD PARTY FIRE AND/OR THEFT
Fleet Policy	NO
Policy Number	DMPCSN3006761902
Cover Note Number	
Driver	
Name of Driver	GEORGE CHUANG CHUEN HIANG (GEORGE ZHUANG JUNXIAN)
NRIC No	S7424377J
Date Of Birth	28/07/1974
Occupation	INDOOR
Date Of Driving Pass	04/02/2012
Driving Experience	7 YEARS AND 4 MONTHS
Gender	MALE
Mobile Number	(LOCAL) +65-98381897
Fax Number	
Contact Number	OTHERS-98381897
Email Address	NOEMAIL

Address	BLK 113 SERANGOON NORTH AVENUE 1 #01-585
Postcode	550113
Was driver an employee of the Insured's Company	NO
If No, Relationship of the Driver with the Insured	OWNER
Vehicle Registration Number of Driver's Own Vehicle	-
	-
Insurance Company of Driver's Own Vehicle	-
	-
	-

General Information of the Accident

Type Of Accident	COLLISION - HEAD TO REAR
Weather Conditions	CLEAR
Road Surface	DRY

Other Information

Was any foreign vehicle involved in this accident?	NO
Number of vehicles (including own vehicle) involved in the accident	2
Was any body injured in the Accident?	NO
Was any injured conveyed to hospital by ambulance?	NO
Was any other material or property damaged?	YES
I have been approached by unknown person(s) soliciting/offering accident claims assistance.	NO
Number of Passengers (Including Driver)	1

Details of Police Action

Was the accident reported to the police?	NO
If Yes, Please state which Police Station	
Was notice of intended Prosecution given?	NO
If Yes, against whom?	

Circumstances of Accident

PLEASE REFER TO SKETCH PLAN

Attachment(s)

Are accident photos available for attachment?	YES
Was there any video captured by Car Camera?	YES
Remarks/ Reasons:	WITH OWNER
Was there any audio recorded?	NO

DETAILS OF OTHER VEHICLE PROPERTY 1

Vehicle Registration Number	GBJ3922T
Vehicle Make/Model/Colour	TOYOTA DYNA
Details Of Properties	
Vehicle Category	COMMERCIAL VEHICLE
Name of Driver	
NRIC/Passport Number	
Contact Number	
Address	
Postcode	
Insurance Company Name	
Nature Of Damage	
No. Of Passenger (Including Driver)	

SKETCH PLAN

IMPORTANT NOTICE

1. Please report correctly the details of the accident to speed up the claims process.
2. This Form must be completed by the Policyholder and/or the Authorised Driver.
3. Information provided must be as truthful and accurate as possible. Any wilful misrepresentation or withholding of material facts may allow insurance companies to repudiate policy liability.
4. The issue and acceptance of this Form by insurance companies is not an admission of policy liability on the part of the insurance companies.
5. Any false reporting may be referred to the Police for investigation.
6. The report will be forwarded by the insurers of the GIA Records Management Centre established by the General Insurance Association of Singapore (GIA) for archiving and that copies of this report will for a fee be made available upon application by interested parties.
7. By the lodgment of this report to the insurers, you hereby consent to the archiving of this report at the centre and to copies of the report being made available aforesaid.
8. **Consent under the Personal Data Protection Act (PDPA)**

I understand, acknowledge, agree and consent that:

- (a) My insurer, my workshop and the General Insurance Association of Singapore ("GIA") may/are permitted to collect, use, disclose and/or process my personal data/personal information set out in this [form] and any other personal information provided by me or possessed by my insurer (collectively the "Personal Information") and disclose and transfer such Personal Information to all insurer(s) who have insured vehicle(s) involved in this accident (all insurer(s) who have insured vehicle(s) involved in this accident shall be collectively referred to as the "Insurers"), the Insurers' lawyers/law firms, the Monetary Authority of Singapore and any relevant government agency/authority (such as the police), for the purpose(s) of:
 - (i) processing, handling and/or dealing with my claims including the settlement of the claims and any necessary investigations relating to the claims;
 - (ii) investigating the accident and/or my claims;
 - (iii) carrying out and/or dealing with my instructions or responding to any enquiries by me;
 - (iv) administering my claims (including the mailing of correspondence, statements, invoices, reports or notices to me, which could involve disclosure of certain personal data about me to bring about delivery of the same as well as on the external cover of envelopes/mail packages), and/or
 - (v) complying with applicable law in administering, processing, handling and/or dealing with my claims (collectively the "Purposes")
- (b) all insurer(s) who have insured vehicle(s) involved in this accident and the Insurers' lawyers/law firms, may/are permitted to collect, use, disclose and/or process my Personal Information for one or more of the above Purposes; and
- (c) my Personal Information may/can be disclosed by any of the Insurers and/or GIA to their third party service providers or agents (including their lawyers/law firms), which may be sited outside of Singapore, for one or more of the above Purposes.
- (d) my Personal Information will also be collected and used to compile claims history for the purpose of fraud detection, investigation and management in present and all future claims.
- (e) the information so collected under (d) above may be shared / disclosed:
 - (i) to all insurers and/or any other third parties that assist in evaluating, investigating, controlling or managing fraud, regulators, law enforcement and government agencies as reasonably required for the purposes stated, or
 - (ii) for complying with requirements under any regulations, laws or court orders.

Policyholder's Signature
Date & Time:

Driver's Signature
(If driver is not the policyholder)
Date & Time:

Reporting Centre Personnel's Signature
Name:
NRIC/FIN No.:

SKETCH PLAN

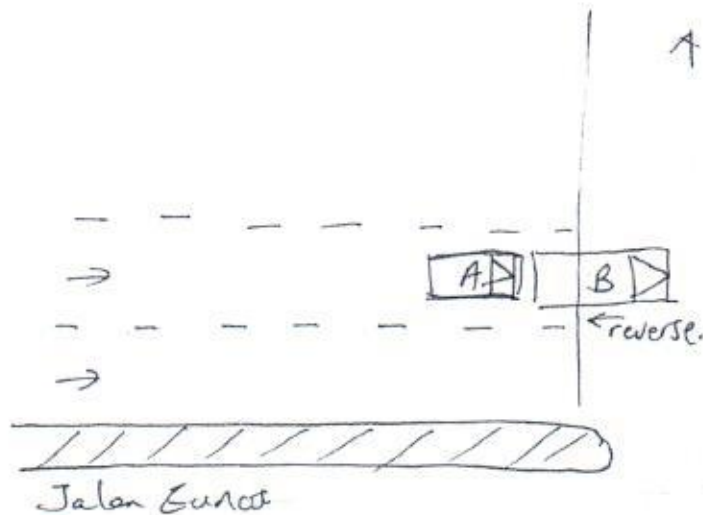

① SGQ9025Y

② GBS3922T

DESCRIBE CIRCUMSTANCES OF THE ACCIDENT

↑ Sim's Ave

On mentioned date and time, I was travelling along Jalan Eunor. When approaching traffic junction of Sim's Ave, Veh B suddenly jammed brake and stop, I follow suit and stop my vehicle. Because of Veh B ^{stop} exceeded the stop line therefore Veh B immediately reverse and collided onto my vehicle front portion. I wish to state that the whole incident was capture by my dashcam.

DECLARATION

I/We declare the foregoing particulars are true in every respect.

X 
Policyholder's Signature
Date & Time:

Driver's Signature
(If driver is not the policyholder)
Date & Time:

Reporting Centre Personnel's Signature
Name:
NRIC/FIN No.:

Date of Accident : 03/07/19 Accident Time: 12 15 (24-HR-FORMAT)
Accident Place : Jln Eunoi (still Rd) Traffic Junction of Sene Ave.
Vehicle Reg. No (Car plate No.) : SGQ 9025Y
Vehicle Make/Model : Mitsubishi Lancer 1.6A
Insurance Company : China Taiping Policy No.
Owner or Company Names /IC NO: George Chuang Chuen Hrang / S74243775
Owner or Company Contact No. : 98381897 Owner's HP Company Tel
DRIVER'S Name & IC no. : as owner.
DRIVER'S Date of Birth : 28/07/1974 DRIVER'S License Pass Date
Relationship bet. Owner & Driver : Spouse \ Parents \ Children \ Sibling \ Employee \ Others: owner
DRIVER'S Address : Bk 113 Serangoon North Ave1 #01-585 S (550113)
DRIVER'S Contact No./ Alt No. : 1) 2)
DRIVER'S Occupation : INDOOR \ OUTDOOR (eg. working inside or outside of an ofc)
Email Address :
Weather & Road Surface : CLEAR & DRY \ RAINING & WET \ AFTER RAIN & WET
Reporting Type : Reporting Only \ Claim Other Party \ Claim Own Ins
Number of Passengers (including Driver): 1
Was there any video Captured by car camera: YES \ NO
Exact purpose for which vehicle was being used at the time of accident: Private use \ Work purpose

Other Party Driver's Particulars (if any)

Vehicle Reg No: GBS 3922T
Vehicle Make/Model: Toyota Dyna
Name DRIVER:
IC No. DRIVER:
DRIVER'S Contact & add:

Vehicle Reg No:
Vehicle Make/Model:
Name DRIVER:
IC NO. DRIVER:
DRIVER'S Contact & add:



3503153

NRIC No. S7424377J

**For LKK/NAC Use Only**Date of issue
21-06-2004

Address:

APT BLK 113 SERANGOON NORTH AVENUE 1
#01-585
SINGAPORE 550113

YOU ARE LICENSED TO DRIVE VEHICLES IN THE FOLLOWING CLASS(ES)

Class 3 Motor Cars <= 3000kg with <= 7 passengers, exclusive of the driver; and other motor vehicles <= 2500kg
EFFECTIVE DATE 04 Feb 2012**For LKK/NAC Use Only**

Licence No. S7424377J

NP 428A

REPUBLIC OF SINGAPORE

IDENTITY CARD NO. S7424377J

Name
GEORGE CHUANG CHUEN
HIANG
(GEORGE ZHUANG JUNXIAN)

莊俊賢

Race
CHINESEDate of birth
28-07-1974Sex
MCountry of birth
SINGAPORE**For LKK/NAC Use Only**

REPUBLIC OF SINGAPORE DRIVING LICENCE

Licence Number S7424377J

Name
GEORGE CHUANG CHUEN
HIANG
(GEORGE ZHUANG JUNXIAN)**For LKK/NAC Use Only**

Birth Date 28 Jul 1974

Issue Date 04 Feb 2012



002040004C



中国太平保险(新加坡)有限公司
CHINA TAIPING INSURANCE (SINGAPORE) PTE. LTD.
Co. Reg. No. 200208384E

MX1
R SN
AN0056A

MOTOR PRIVATE CAR

CERTIFICATE OF INSURANCE
Motor Vehicles (Third-Party Risks and Compensation) Act (Chapter 189)
Motor Vehicles (Third-Party Risks and Compensation) Rules, 1960
Road Transport Act, 1987 (Malaysia)
Motor Vehicles (Third-Party Risks) Rules, 1959 (Malaysia)

Cov. Type: F
PLM 324399

ORIGINAL

CERTIFICATE No.

DMPCSN3006761902

Engine No : 4G18HT4246

ChaN0: JMYSNCS3A7U005251

1. Index Mark and Registration
Number of Vehicle

SGQ9025Y

2. Name of Policy Holder

GEORGE CHUANG CHUEN HIANG

3. Effective date of the Commencement of
Insurance for the purposes of the Regulations,
Ordinance or Enactment

26 January 2019

4. Date of Expiry of Insurance

25 January 2020

5. Persons or Classes of Persons entitled to drive*

(a) The Policyholder.

(b) Any other person who is driving on the Policyholder's order or with his permission.

Provided that the person driving is permitted in accordance with the licensing or other laws or regulations to drive the Motor Vehicle or has been so permitted and is not disqualified by order of a Court of Law or by reason of any enactment or regulation in that behalf from driving the Motor Vehicle.

6. Limitations as to use:

Use for social, domestic and pleasure purposes and for the Policyholder's business.

The policy does not cover use for hire or reward tuition driving test racing pace-making, reliability trial, speed-testing, the carriage of goods other than samples in connection with any trade or business or use for any purpose in connection with the Motor Trade.

HIRE PURCHASE CO. : EFI22IG CREDIT PTE LTD AS HP OWNER

* Limitations rendered inoperative by Section 8 of the Motor Vehicles (Third-Party Risks and Compensation) Act (Chapter 189) and Section 95 of the Road Transport Act 1987 (Malaysia), are not to be included under these headings.

I/We hereby Certify that the policy to which this Certificate relates is issued in accordance with the provisions of the Motor Vehicles (Third-Party Risks and Compensation) Act (Chapter 189) and Part IV of the Road Transport Act, 1987 (Malaysia).

Please see reverse

For CHINA TAIPING INSURANCE (SINGAPORE) PTE. LTD.

Issued By:

Authorised Officer

Authorised Signatory