

2/203/2002

ASS. REC. BY:

REF: CS/1M1/9011874/klqd352

Special Instruction:

Surveyor: Kalvin

ASSIGNMENT (Office)

From (Person): FIOMA Gan Bee song of TMI Date/Time: 4.7.19 15.41pm

Estimated Cost: _____ Bill to: _____

OD / TP / WS / TP RES / OD RES / EVA / INV / MV / CS

To Inspect Vehicle No: SHC 1472D Insured: SLG 85875at Workshop m/s Comfortdugro Tel: 62148300of 59 Layan DrivePolicy No: MV 009304 Claim No: M1904920

Sum Insured: _____ Excess: _____

Make of Veh: _____ D.O.A. 2.7.19

(Client's Record)

CA / REV / REP. / REV 24 HRS

Date/Time: 4.7.19 4.30pm Person Contacted: Jumadi H.O.D. Endorsement: _____Vehicle IN/OUT

Date/Time	Action/Instruction (✓) Estimate
	SHC 1472D - CS/MSG/19005439/09d3n2 DOA - 22/04/2019
	SLG 85875-X
	Book Value: \$ 15628.86 ; LTR: \$ 12937 ; NV: \$ 2691.86
08/7/19	Submit Unconventional Total Loss Report

108/141.3)

REF:

Surveyor: Kalvin

ASSIGNMENT

SHC 14720

Yr Regn: 19 Apr 2012

From: _____ Date: _____

Estimated Cost: _____

OD/TP/WS/TP RES/OD RES/EVA/INV/MV

To Inspected Vehicle No: _____

at Workshop m/s _____

of _____

Insured: _____

Policy No. _____

Claims No. _____

Sum Insured: _____ Excess: _____

(Client's Record)

Make of Veh: _____

(Policy Condition)

Remark: The veh had commenced its repair at the time of inspection.

N/S	O/S

Bal. or Market Value: _____

IDAC Accident Rpt: _____ Consistent? : Yes or No

GIA / PR Seen: _____ Consistent? : Yes or No

Est. Repairs: _____ days Res.: Yes or No

Lum Sum: _____ % 3 Val: Yes or No

CA / REV / REP. / 24 HRS

Vehicle: IN / OUT

Date: _____ Person Contacted: _____

Veh No: _____ Yr Regn: _____
Type: M.Car / M.Cycle / Bus / Van / Lorry / T~~6~~ / Prime Mover /

Truck / Trailer or

Make: Hyundai Santa Fe C.C. 1901Colour: Blue A/C: Insured / Std / NI / NASp. Reading: 382776 T/Radio: Insured / Std / NI / NA

Eng/No.: _____

C/No.: KMHE741VACA 823022Gen. Cond: Good / Fair / Poor / BurntSteering: Inorder / Jammed / Leaked / Burnt orBrake: Inorder / Jammed / Leaked / Burnt orModi: Nil / S/Rim / STD Rim orTyre Size: F: 215/60R16

R: _____

BS / DUN / EXNOVA / GY / FS / LIZA / MIC / OHTSU / PIR / SUMI /
TOYO / YOKO or WestlakeFront 7 mm Rear 7 mmR/Bal. 7 mmL/Bal. 7 mmD.O.A. 2/7/12 D.O.I. 4/7/12Survey held at CPHE (Loyang)Des. of Damages: Frt / Rear / O/S / N/S / U/C / Rooftop or
Front / Rear

The U/C / Chassis frame / Body Structure affected due to collision.

Date / Time Action / Instruction
Uneconomical to RepairTo Kin
41.

RECEIVED 08 JUL 2019

Date/Time, File Pass to?

1) 08/7/12 Uninspect

Date/Time, File Return to?

2) _____

☐ : Preli. Report☐ : Final Report

Days Of Repair: _____

Resurvey No. of Trip: _____

Add Fee: ☐ : Site Insp (\$ _____)☐ : Interview (\$ _____)Survey Fee: 250

Transportation: _____

S + RS. \$ _____

Photos _____

NER-74/4

11

...CLAIM SUBFOLDER...(New Assignment)

CLAIM SUBFOLDER TRACKING

Case	Notified	Est Submitted	Adj Assigned	Adj Rpt	Adj Submitted	Ins Auth'd	Status
Main	04 Jul 2019 10:38 Sendback Est	04 Jul 2019 12:16 S\$21,434.78	04 Jul 2019 15:41 Assign				New Assignment Cancel Case

Main	Reference	Claim Details	Documents	Show All
CLAIM SUBFOLDER DETAILS				
Insured:	COMFORT TRANSPORTATION PTE LTD, Co. Reg. No.: 199303821R			
Main Claimant:	COMFORT TRANSPORTATION PTE LTD, Co. Reg. No.: 199303821R			
Vehicle Reg. No.:	SHC1472D	Date of Loss:	02/07/2019 20:00 - :59 [86 Months and 13 Days From LTA Reg Date (Man Yr)]	
Claim Type:	TP / M1904920	Policy/Cover Note No.:	MV009304 (Comprehensive) Coverage: 17/10/2018 - 16/10/2019	
Vehicle Reg. No. (Insured):	SLG8587S	Policy No. (Claimant):	MCOM0015	
		Excess:	S\$0.00	
Repairer:	ComfortDelGro Engineering Pte Ltd (Loyang) 59 Loyang Drive, 508969 Loyang - Tel: 6214 8300			
Handling Insurer:	Tokio Marine Insurance Singapore Ltd (HQ) - Tel: 6221 6111 ... [Handled by Fiona Gan Bee Song - 65926378]			
Claimant's Insurer:	India International Insurance Pte Ltd (HQ) - Tel: 63476100			
Adjuster:	LKK Auto Consultants Pte Ltd (HQ) - Tel: 6256-3561 ... [Final Rpt due 15/07/2019]			
ASSOCIATED MAIL RECEIVED			View All	Compose Case Mail
There are no mail for this case.				
ALL ASSOCIATED TASKS				
<div>View All Search Tasks Create New Task Complete</div> <div>Due Date Priority Type Task Group Subject Handler Assigned By Completed On Created On Done?</div>				
No results.				

ComfortDelGro Engineering Pte Ltd (Co.Reg.No:199506448W)
 59 Loyang Drive
 Singapore 508969
 Tel: 6214 8300

TP INSURER: Tokio Marine Insurance Singapore Ltd (HQ)
 COMFORT TRANSPORTATION PTE LTD

Singapore

Claimant Insurer: India International Insurance Pte Ltd

PARTICULARS OF CLAIM

Claim Type:	THIRD PARTY	Ref. No:	
Policy No:		Date of Loss:	02/07/2019
Vehicle Reg. No.:	SHC1472D	Driveable?	NO
Party At Fault:	UNKNOWN		
Driver (TP):	CHUA CHYE SAN		
Make/Model:	HYUNDAI SONATA, 2.0 CRDI (A)	Vehicle Reg. Date:	19/04/2012
Vehicle Colour:	BLUE	Gen Condition:	GOOD
Engine No:	D4EAC071066	Chassis No:	KMHET41VMCA823022
Odometer:	382778 KM		
Paint Type:			
List Item Discount:	20.00 %		
Total Loss?	NO		
Est. Duration of Repair (day)	20		
Description of Accident/Loss	SEE ATTACH.		
Present Location:	COMFORTDELGRO ENGINEERING PTE LTD (LOYANG)		

COST OF CLAIMS	Amount
Parts	15,673.78
Miscellaneous Items	11.00
Labour	5,750.00
Paintwork Labour	0.00
Towing	0.00
Gross Total (\$\$)	21,434.78
+ GST 7.00% (\$\$)	1,500.43
Nett Amount (\$\$)	22,935.21

This claim is handled by: NG NYUK PHIN

Generated using Merimen e-Claims Internet Estimation & Adjusting System

REPAIR DETAILS

Reference

Part Source: MRM-SG

Version: 1.0 (Last Synchronised: 04 Jul 2019)

Parts: 143

HYUNDAI SONATA 2.0 CRDI (A) (Catalogue:Merimen Singapore 1.0)

Labour: Repairer's

(Price-denominated Standard List)

Print Code: ComfortDelGro Engineering Pte Ltd/SHC1472D/04/07/2019 12:16

Validity: These estimates are valid only if they contain the print code (above) on all estimate pages, running page numbers with the END OF ESTIMATES marker on the last estimate page

Further Info: Items/values not in reference catalogue are prefixed with an asterisk *.

Estimates on Parts

No.	Qty	Part No.	Particulars	%Disc	%Depr	Amount
1	1		*BOOT LID <i>RML</i>	20.00	0.00	*1,349.50 FL
2	1		*BOOT LID RUBBER <i>X m</i>	20.00	0.00	*110.90 FL
3	1		*BOOT LID LOCK UPPER <i>- m</i>	20.00	0.00	*132.10 FL
4	1		*BOOT LID SONATA PLATE <i>- m</i>	20.00	0.00	*43.60 FL
	1		*BOOT LID HYUNDAI PLATE <i>- m</i>	20.00	0.00	*24.20 FL
6	1		*BOOT LID H PLATE <i>- m</i>	20.00	0.00	*26.10 FL
7	1		*BOOT LID CRDI PLATE <i>- m</i>	20.00	0.00	*22.70 FL
8	2		*BOOT LID LAMPS - RH/LH <i>- m</i>	20.00	0.00	*460.40 FL
9	1		*BOOT LID TRIMBOARD <i>X m</i>	20.00	0.00	*165.40 FL
10	1		*REAR BUMPER <i>- m</i>	20.00	0.00	*578.40 FL
11	1		*REAR BUMPER REINFORCEMENT <i>- m</i>	20.00	0.00	*483.30 FL
12	2		*REAR BUMPER BRACKETS - RH/LH <i>- m</i>	20.00	0.00	*98.00 FL
13	1		*REAR BUMPER SPONGE <i>- m</i>	20.00	0.00	*137.40 FL
14	1		*REAR BUMPER UNDERCOVER <i>- m</i>	20.00	0.00	*185.80 FL
15	1		*TAIL LAMP - LH <i>?</i>	20.00	0.00	*344.00 FL
16	1		*REAR PANEL <i>- m</i>	20.00	0.00	*391.80 FL
17	1		*REAR PANEL GARNISH <i>- m</i>	20.00	0.00	*95.80 FL
18	2		*REAR FENDERS - RH/LH <i>X m</i>	20.00	0.00	*3,871.80 FL
19	1		*REAR WINDSCREEN MOLDING <i>X m</i>	20.00	0.00	*60.00 FL
20	1		*BOOT LID COMFORT STICKER <i>- m</i>	0	0.00	*30.00 FS
21	1		*BOOT LID TEL STICKER <i>- m</i>	0	0.00	*30.00 FS
22	1		*REAR NUMBER PLATE <i>- m</i>	0	0.00	*25.00 FS
23	1		*REVERSE SENSOR <i>- m</i>	0	0.00	*135.70 FS
	1		*REAR WINDSCREEN SEALANT <i>X m</i>	0	0.00	*46.00 FS
25	1		*BONNET <i>- m</i>	20.00	0.00	*1,151.80 FL
26	1		*BONNET MOLDING <i>- m</i>	20.00	0.00	*120.90 FL
27	1		*BONNET LOCK <i>- m</i>	20.00	0.00	*48.80 FL
28	1		*BONNET INSULATOR <i>X m</i>	20.00	0.00	*232.80 FL
29	1		*RADIATOR GRILLE <i>- m</i>	20.00	0.00	*282.10 FL
30	1		*RADIATOR GRILLE U MOLDING <i>- m</i>	20.00	0.00	*108.90 FL
31	1		*FRONT BUMPER <i>- m</i>	20.00	0.00	*538.80 FL
32	1		*FRONT BUMPER SPONGE <i>?</i>	20.00	0.00	*136.30 FL
33	1		*FRONT BUMPER REINFORCEMENT <i>!</i>	20.00	0.00	*504.10 FL
34	2		*FRONT BUMPER GRILLE - RH/LH <i>?</i>	20.00	0.00	*35.20 FL
35	1		*FRONT BUMPER LIP <i>X m</i>	20.00	0.00	*59.90 FL
36	2		*FRONT BUMPER TOP BRACKET - RH/LH <i>?</i>	20.00	0.00	*44.80 FL
37	2		*FRONT BUMPER BRACKET - RH/LH <i>?</i>	20.00	0.00	*40.20 FL
38	1		*HEADLAMP SUPPORT PANEL <i>- m</i>	20.00	0.00	*1,023.00 FL
39	2		*HEADLAMP ASSY - RH/LH <i>RH m</i>	20.00	0.00	*1,595.80 FL
40	1		*RADIATOR <i>?</i>	20.00	0.00	*814.80 FL
41	1		*RADIATOR FAN BLADE, MOTOR, COWLING <i>?</i>	20.00	0.00	*651.30 FL
42	2		*FRONT FENDER - RH/LH <i>RH m</i>	20.00	0.00	*1,186.00 FL
43	2		*FRONT FENDER SHIELD - RH/LH <i>X m</i>	20.00	0.00	*172.00 FL

ComfortDelGro Engineering Pte Ltd/SHC1472D/04/07/2019 12:16. Not valid without Reference section
Generated using Merimen-Claims IEAS

No.	Qty	Part No.	Particulars	%Disc	%Depr	Amount
44	1		*A/C CONDENSER <i>Rest</i>	20.00	0.00	*1,089.90 FL
45	1		*INTERCOOLER <i>?</i>	20.00	0.00	*771.50 FL
46	1		*FRONT NUMBER PLATE <i>net</i>	0	0.00	*25.00 FS
47	1		*FRONT NUMBER PLATE CASING <i>tm</i>	0	0.00	*30.00 FS

F=Franchise part. S=SpcNett. L=ListItemDisc.

Sub Total (S\$)	19,511.80
- List Item Discount on L Items (S\$)	3,838.02
Total Parts (S\$)	15,673.78

ComfortDelGro Engineering Pte Ltd/SHC1472D/04/07/2019 12:16. Not valid without Reference section.
Generated using Merimen e-Claims IEAS

Larry Ng

No	Qty	Particulars
----	-----	-------------

Miscellaneous Items		11.00
1	OD/TP Case (Insurer)	
		Sub Total (\$\$) 11.00

No	Particulars
----	-------------

Labour Items			
1	PANEL BEATING (FRONT & REAR)	New	3,000.00 1,600
2	SPRAY PAINTING	New	2,000.00 1,800
3	WIRING CHARGE	New	100.00 30
4	TUFF KOTE	New	100.00 50
5	REMOVE/REFIX CHSUION & UPHOLSTERY REAR	New	150.00 50
6	REMOVE REFIX REAR WINDSCREEN	New	150.00 x
7	REMOVE/REFIX REVERSE SENSOR	New	100.00 80
8	REMOVE/REFIX A/C, VACUUM & TOP UP GAS	New	150.00 50
		Gross Labour Cost (\$\$)	5,750.00

ComfortDelGro Engineering Pte Ltd/SHC1472D/04/07/2019 12:16. Not valid without Reference section.
Generated using Merimen e-Claims IEAS

< END OF ESTIMATES >

Larry Ng

Ka hū 16/10/19

4/7/19 1250 L

7 Days.

L/S

4/5
Allen Ross p 11

To check Book value first Before repair

LKK Auto Repair will notify
the owner of the vehicle.

- To inform owner of damage
- To advise owner of repair survey
- To provide estimate of cost
- To provide estimate of time

No damage to vehicle or its contents.
Surplus proceeds shall be paid and
is subject to LKK Insurance Company.

Acknowledged by Repairer:
Signature:
Date:

JC NO.: 305308490

VAR

MILEAGE

FUEL

DATE/TIME IN
02.07.2019 20:00

TARGET DATE

COMPLETION DATE/TIME

SCOUT CARD NO.

JOB DESCRIPTION

Accident Date: 02.07.2019
NATURE: 3P 02.07.2019

S/NO	LABOR CODE	DESCRIPTION
------	------------	-------------

TOKIO - Rear and Front
Ltrc/Kohmi -

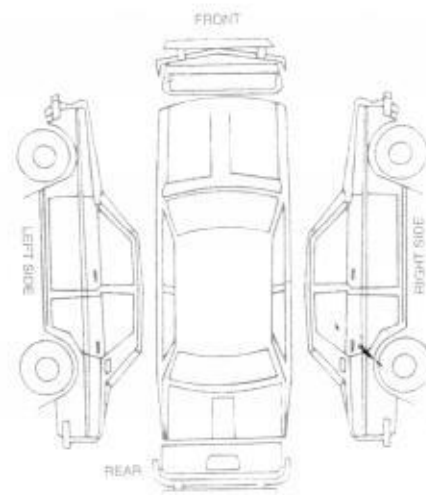

CHECKED & PASSED OUT BY:

SERVICE ADVISOR

CUSTOMER'S SIGNATURE _____

Acknowledgement Slip

Exit Pass

SHC1472D LARRY

Vehicle No.: SHC1472D

Larry Ng

e of Service Advisor

Signature/Date

Name of Service Advisor

Date _____

a returned to Service Reception upon collection

To be kept by Security Guard

SINGAPORE ACCIDENT STATEMENT

IMPORTANT NOTICE

1. Please report correctly the details of the accident to speed up the claims process.
2. This Form must be completed by the Policyholder and/or the Authorised Driver.
3. Information provided must be as truthful and accurate as possible. Any wilful misrepresentation or withholding of material facts may allow insurance companies to repudiate policy liability.
4. The issue and acceptance of this Form by insurance companies is not an admission of policy liability on the part of the insurance companies.
5. Any false reporting may be referred to the Police for investigation.
6. This report will be forwarded by the insurers of the GIA Records Management Centre established by the General Insurance Association of Singapore (GIA) for archiving and that copies of this report will, for a fee, be made available upon application by interested parties.
7. By the lodgement of this report to the insurers, you hereby consent to the archiving of this report at the centre and to copies of the report being made available aforesaid.

ACCIDENT STATEMENT

Date Of Report	03/07/2019 14:24
Date Of Accident	02/07/2019 20:00
Exact Location Of Accident	AYE(TUAS)AFT LOWER DELTA EXIT
Country/State of Loss	SINGAPORE

DETAILS OF OWN VEHICLE

Vehicle Registration Number	SHC1472D
Insured/Policyholder	
Name Of Registered Owner	COMFORT TRANSPORTATION PTE LTD
Co Reg No	199303821R
Email Address	FLEETSAFETY@CDGTAXI.COM.SG
Mobile Phone No	
Alternative Phone No	OFFICE-65508768

Vehicle Particulars

Manufacturer	HYUNDAI
Model	SONATA
Exact Purpose for which vehicle was being used at time of accident	
Are you claiming under your own insurance policy for repair to your vehicle?	NO
If No, Please state action to be taken	THIRD PARTY
Vehicle Category	TAXI

Insurance Company

Name of Insurance Company	INDIA INTERNATIONAL INSURANCE PTE LTD
Type Of Coverage	THIRD PARTY FIRE AND/OR THEFT
Fleet Policy	YES
Policy Number	MCOM0015
Cover Note Number	

Driver

Name of Driver	CHUA CHYE SAN
NRIC No	S1486995F
Date Of Birth	14/02/1961
Occupation	OUTDOOR
Date Of Driving Pass	22/04/1983
Driving Experience	36 YEARS AND 2 MONTHS
Gender	MALE
Mobile Number	(LOCAL) +65-85868446
Fax Number	
Contact Number	
EEmail Address	CHYESAN61@GMAIL.COM

Address	675A #09-746 YISHUN AVE 4
Postcode	761675
Was driver an employee of the Insured's Company	NO
If No, Relationship of the Driver with the Insured	OTHER - TAXI DRIVER
Vehicle Registration Number of Driver's Own Vehicle	-
Insurance Company of Driver's Own Vehicle	-

General Information of the Accident

Type Of Accident	CHAIN COLLISION
Weather Conditions	CLEAR
Road Surface	DRY

Other Information

Was any foreign vehicle involved in this accident?	NO
Number of vehicles (including own vehicle) involved in the accident	3
Was any body injured in the Accident?	NO
Was any injured conveyed to hospital by ambulance?	NO
Was any other material or property damaged?	YES
I have been approached by unknown person(s) soliciting/offering accident claims assistance.	NO
Number of Passengers (Including Driver)	2
Passenger 1	NAME: : - GENDER: : FEMALE

Details of Police Action

Was the accident reported to the police?	NO
If Yes, Please state which Police Station	
Was notice of intended Prosecution given?	NO
If Yes, against whom?	

Circumstances of Accident

SEE ATTACH.

Attachment(s)

Are accident photos available for attachment?	YES
Was there any video captured by Car Camera?	YES
Remarks/ Reasons:	-
Was there any audio recorded?	NO

DETAILS OF OTHER VEHICLE PROPERTY 1

Vehicle Registration Number	SLG8587S
Vehicle Make/Model/Colour	
Details Of Properties	
Vehicle Category	PRIVATE CAR
Name of Driver	MAUNG THAN ZAW OO
NRIC/Passport Number	S79712651E
Contact Number	
Address	
Postcode	
Insurance Company Name	
Nature Of Damage	FRT

No. Of Passenger (Including Driver)

DETAILS OF OTHER VEHICLE PROPERTY 2

Vehicle Registration Number	SFC6001X
Vehicle Make/Model/Colour	
Details Of Properties	
Vehicle Category	PRIVATE CAR
Name of Driver	ANNIE LEE
NRIC/Passport Number	S7834505E
Contact Number	
Address	
Postcode	
Insurance Company Name	
Nature Of Damage	REAR
No. Of Passenger (Including Driver)	

SKETCH PLAN

A/E (Thurs) Aff Lower Delta Exit A) SHC1472D
 B) SLG8587S
 C) SFC6001X

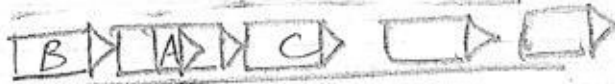

DESCRIBE CIRCUMSTANCES OF THE ACCIDENT

On 2/7/19 at about 1930hrs while I Veh A was about to stop because Veh C in front stopped. Veh B collided onto the rear of Veh my vehicle A. The impact forced my vehicle to forward and eventually my vehicle collided onto the rear of Veh C.

DECLARATION

I/We declare the foregoing particulars are true in every respect.

UNIFORM TRANSPORTATION PTE LTD
 CO REG NO 199343821R

Policyholder's Signature
 Date & Time:

Driver's Signature
 (If driver is not the policyholder)

Reporting Centre Personnel's Signature
 Name:

IMPORTANT NOTICE

1. Please report correctly the details of the accident to speed up the claims process.
2. This Form must be completed by the Policyholder and/or the Authorised Driver.
3. Information provided must be as truthful and accurate as possible. Any wilful misrepresentation or withholding of material facts may allow insurance companies to repudiate policy liability.
4. The issue and acceptance of this Form by insurance companies is not an admission of policy liability on the part of the insurance companies.
5. Any false reporting may be referred to the Police for investigation.
6. The report will be forwarded by the insurers of the GIA Records Management Centre established by the General Insurance Association of Singapore (GIA) for archiving and that copies of this report will for a fee be made available upon application by interested parties.
7. By the lodgment of this report to the insurers, you hereby consent to the archiving of this report at the centre and to copies of the report being made available aforesaid.
8. Consent under the Personal Data Protection Act (PDPA)

I understand, acknowledge, agree and consent that:

- (a) My insurer, my workshop and the General Insurance Association of Singapore ("GIA") may/are permitted to collect, use, disclose and/or process my personal data/personal information set out in this [form] and any other personal information provided by me or possessed by my insurer (collectively the "Personal Information") and disclose and transfer such Personal Information to all insurer(s) who have insured vehicle(s) involved in this accident (all insurer(s) who have insured vehicle(s) involved in this accident shall be collectively referred to as the "Insurers"), the Insurers' lawyers/law firms, the Monetary Authority of Singapore and any relevant government agency/authority (such as the police), for the purpose(s) of :
 - (i) processing, handling and/or dealing with my claims including the settlement of the claims and any necessary investigations relating to the claims;
 - (ii) investigating the accident and/or my claims;
 - (iii) carrying out and/or dealing with my instructions or responding to any enquiries by me;
 - (iv) administering my claims (including the mailing of correspondence, statements, invoices, reports or notices to me, which could involve disclosure of certain personal data about me to bring about delivery of the same as well as on the external cover of envelopes/mail packages); and/or
 - (v) complying with applicable law in administering, processing, handling and/or dealing with my claims.(collectively the "Purposes")
- (b) all insurer(s) who have insured vehicle(s) involved in this accident and the Insurers' lawyers/law firms, may/are permitted to collect, use, disclose and/or process my Personal Information for one or more of the above Purposes; and
- (c) my Personal Information may/can be disclosed by any of the Insurers and/or GIA to their third party service providers or agents(including their lawyers/law firms), which may be sited outside of Singapore, for one or more of the above Purposes.
- (d) my Personal Information will also be collected and used to compile claims history for the purpose of fraud detection, investigation and management in present and all future claims.
- (e) the information so collected under (d) above may be shared / disclosed:
 - (i) to all insurers and/or any other third parties that assist in evaluating, investigating, controlling or managing fraud, regulators, law enforcement and government agencies as reasonably required for the purposes stated, or
 - (ii) for complying with requirements under any regulations, laws or court orders.

OMFORT TRANSPORTATION PTE. LTD.
CO REG. NO. 18903821R

Policyholder's Signature
Date & Time:

Driver's Signature
(If driver is not the policyholder)
Date & Time:

Reporting Centre Personnel's Signature
Name:
NRIC/FIN No.:

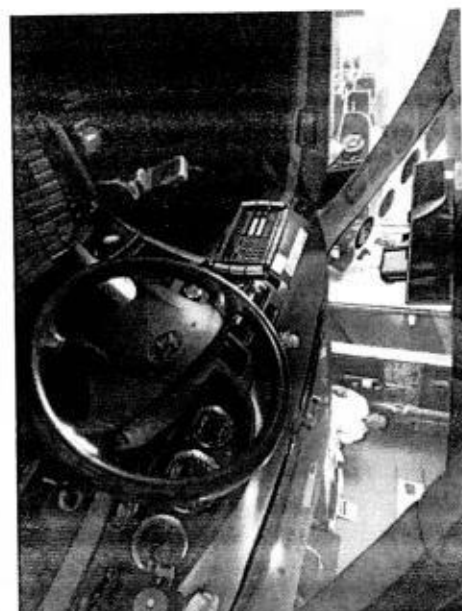
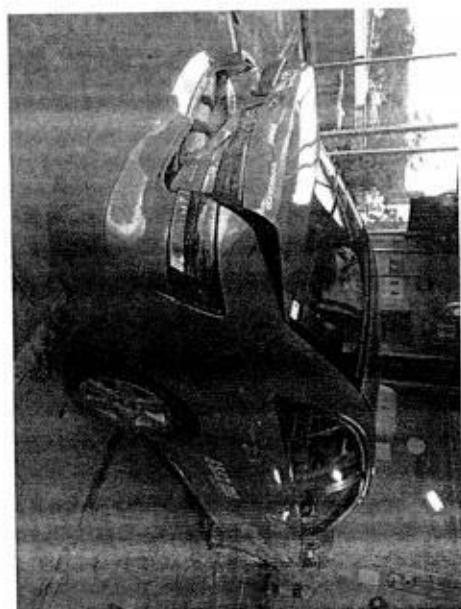
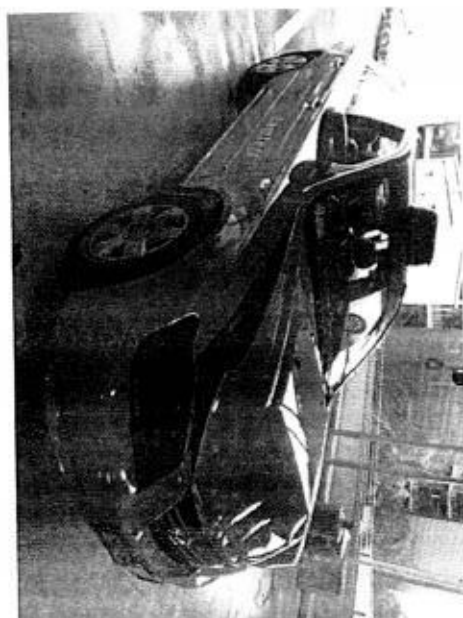
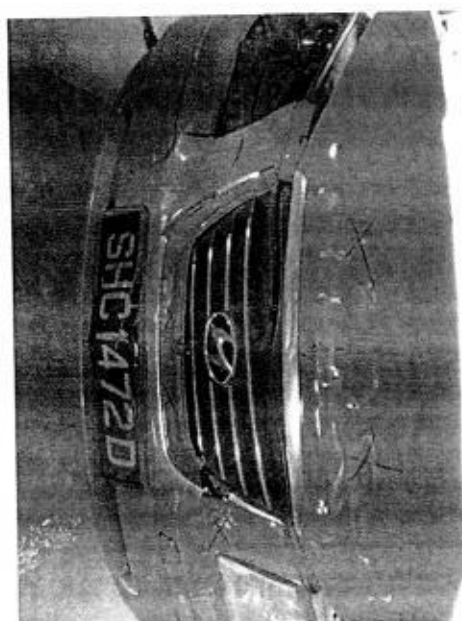
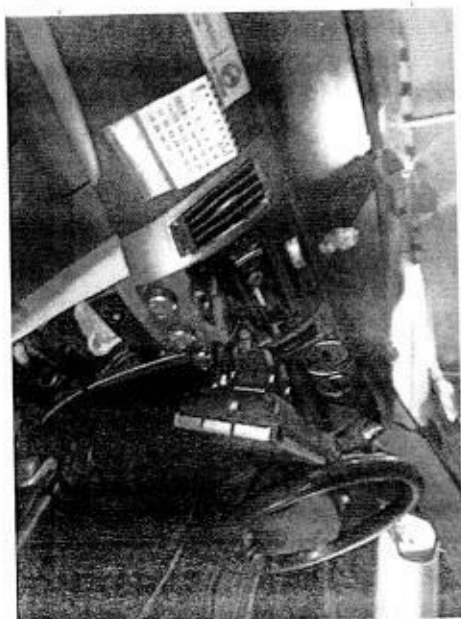

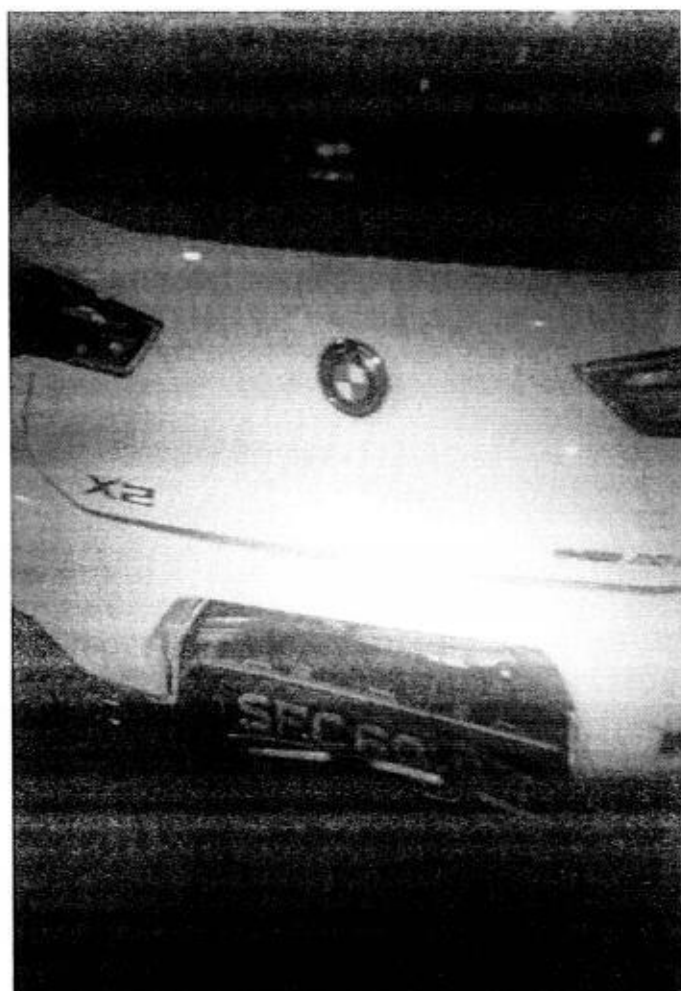
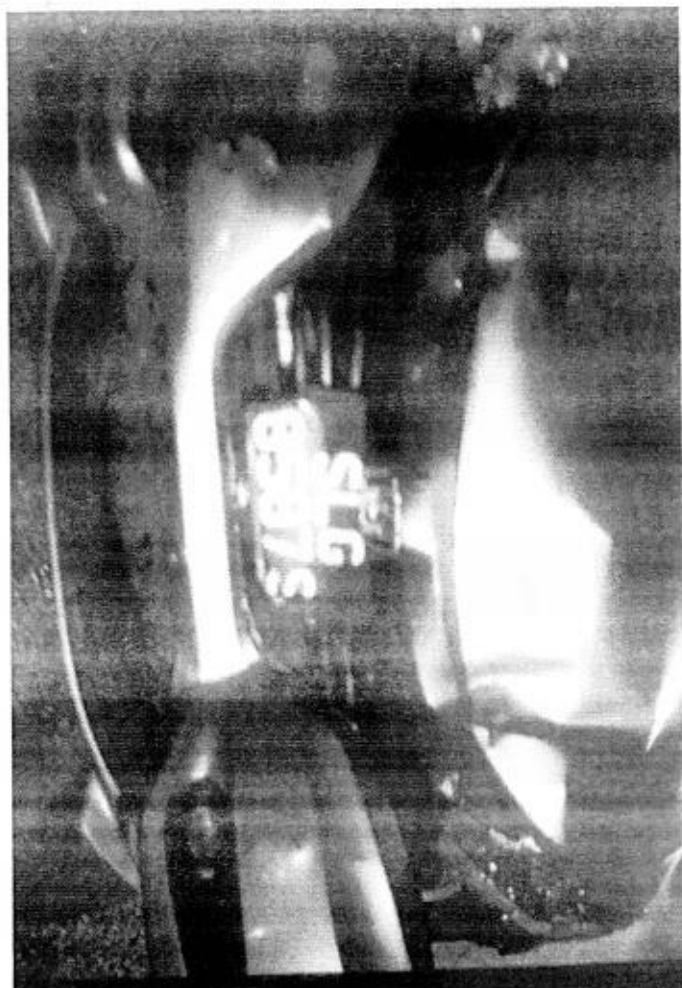

> Back to OneMotoring

Enquire PARF/COE Rebate for Registered Vehicle

Vehicle Owner Particulars

Owner ID Type:

Company:

Owner ID:

3821R

Vehicle Details

Vehicle No.:

SHC1472D

Vehicle to be Exported:

Yes

Intended Deregistration Date:

05 Jul 2019

Vehicle Make:

HYUNDAI

Vehicle Model:

SONATA NF 2.0 CRDI AT ABS 2WD 4DR TURBO

Primary Colour:

Blue

Manufacturing Year:

2012

Engine No.:

D4EAC071066

Chassis No.:

KMHET41VMCA823022

Maximum Power Output:

110.0 kW (147 bhp)

Open Market Value:

\$14,622.00

Original Registration Date:

19 Apr 2012

First Registration Date:

19 Apr 2012

Transfer Count:

0

Actual ARF Paid:

\$14,622.00

Intended PARF Rebate Details

PARF Eligibility:

Yes

PARF Eligibility Expiry Date:

18 Apr 2020

PARF Rebate Amount:

\$8,773.00

Intended COE Rebate Details

COE Expiry Date:

18 Apr 2020

COE Category:

A - Car (1600cc & below)

COE Period(Years):

8

PQP Paid:

\$42,384.00

COE Rebate Amount:

\$4,164.00

Total Rebate Amount:

\$12,937.00

Message

Please note that the 8-year COE for this vehicle cannot be further renewed. The vehicle must be de-registered upon COE expiry or when the vehicle reaches its statutory lifespan (if applicable), whichever is earlier.

The information contained herein is correct as at 05 Jul 2019.

OK

Do Code	: CHPL
Licence P.I.No	: SHC1472D
Old Asset No	:
Veh Model	: Hyundai Sonata
Reg.Date	: 19.04.2012
Exp.Date	: 19.04.2012
Accident.Date	: 02.07.2019
Web Age	: 087

Agent No	SV No	Bal Dep Vchls	Per Mch Dep	Bal Dep Value \$	Asset Description 1	Cost \$	Op Accr Dep \$	Cur Year Dep \$	Accum Dep \$	Net Book Value \$	Scrap value/Estimated PAGE Refund \$
	0	003	242.54	727.62	SIC1472D HSN 19.04.2012 BASIC COST \$21830 W AIRCEN	21,830.00	19,546.10-	1,455.27-	21,101.37-	728.63	1.00
10026890	1	003	32.49	97.47	SIC1472D HSN 19.04.2012 EXPORT DUTY	2,924.25	2,631.83-	194.95-	2,826.78-	97.47	0.00
10026890	2	003	64.99	194.97	SIC1472D HSN 19.04.2012 AIR 100%AV14622	14,622.00	5,264.10-	38.94-	5,654.04-	8,967.96	8,773.00
10026890	3	003	470.93	1,412.79	SIC1472D HSN 19.04.2012 CDE 80%	42,184.00	38,145.60-	2,825.60-	40,971.20-	1,412.80	0.00
10026890	4	000	0.00	0.00	SIC1472D HSN 19.04.2012 COE TOP UP	0.00	0.00	0.00	0.00	0.00	0.00
10026890	5	003	0.00	0.00	SIC1472D HSN 19.04.2012 AIR CONDITIONER	0.00	0.00	0.00	0.00	0.00	0.00
10026890	6	003	0.00	0.00	SIC1472D HSN 19.04.2012 PRINTER DIGITAL THERMAL	0.00	0.00	0.00	0.00	0.00	0.00
10026890	7	003	0.00	0.00	SIC1472D HSN 19.04.2012 TAXIMETER DIGITAL FL	0.00	0.00	0.00	0.00	0.00	0.00
10026890	8	003	1.56	4.68	SIC1472D HSN 19.04.2012 WEH REG FEE	140.00	126.00-	9.35-	135.34-	4.66	0.00
			812.51	2,437.53		81,900.25	65,813.63-	4,875.10-	70,688.73-	11,211.52	
	COE Vehicle		470.93	1,412.79	Vehicle : Without T/M & COE	39,516.25	27,668.03-	2,049.50-	29,717.53-	9,798.72	
			341.58	1,024.74	Vehicle : Without T/M With COE	81,900.25	65,813.63-	4,875.10-	70,688.73-	11,211.52	
					Tachimeter	0.00	0.00	0.00	0.00	0.00	
			812.51	2,437.53							

SHC 1472D

$$\textcircled{1} \text{ Cost at tax} - 81,900.25$$

$$\text{APR 6\%} - 8,773.20$$

$$\text{Depreciation} = (81,900.25 - 8,773.20) \div 16 \\ = 761.74$$

$$\textcircled{2} \text{ Book value} = (761.74 \times 9) + 8,773.20 \\ = 15,628.86$$

$$\textcircled{3} \text{ net value} = 15,628.86 - 12,937 \\ = \$2,691.86$$

...CLAIM SUBFOLDER...(Pending for Survey Report)

CLAIM SUBFOLDER TRACKING

Case	Notified	Est Submitted	Adj Assigned	Adj Rpt	Adj Submitted	Ins Auth'd	Status
Main	04 Jul 2019 10:38 Sendback Est	04 Jul 2019 12:16 S\$21,434.78	04 Jul 2019 15:41 Edit Adj Rpt	S\$11,724.06 Edit Estimates	S\$11,724.06 View Rpt		Pending for Survey Report Cancel Case

Main

Reference

Claim Details

Documents

[Show All](#)

CLAIM SUBFOLDER DETAILS

Insured:	COMFORT TRANSPORTATION PTE LTD , Co. Reg. No.: 199303821R		
Main Claimant:	COMFORT TRANSPORTATION PTE LTD , Co. Reg. No.: 199303821R		
Vehicle Reg. No.:	SHC1472D	Date of Loss:	02/07/2019 20:00 - :59 [86 Months and 13 Days From LTA Reg Date (Man Yr)]
Claim Type:	TP / M1904920	Policy/Cover Note No.:	MV009304 (Comprehensive) Coverage: 17/10/2018 - 16/10/2019
Vehicle Reg. No. (Insured):	SLG8587S	Policy No. (Claimant):	MCOM0015
		Excess:	S\$0.00
Repairer:	ComfortDelGro Engineering Pte Ltd (Loyang) 59 Loyang Drive, 508969 Loyang - Tel: 6214 8300		
Handling Insurer:	Tokio Marine Insurance Singapore Ltd (HQ) - Tel: 6221 6111 ... [Handled by Fiona Gan Bee Song - 65926378]		
Claimant's Insurer:	India International Insurance Pte Ltd (HQ) - Tel: 63476100		
Adjuster:	LKK Auto Consultants Pte Ltd (HQ) - Tel: 6256-3561 ... [Handled by KALVIN ANG WEI KUN] ... [Final Rpt due 15/07/2019]		

ASSOCIATED MAIL RECEIVED

[View All](#)[Compose Case Mail](#)

There are no mail for this case.

ALL ASSOCIATED TASKS

[View All](#)[Search Tasks](#)[Create New Task](#)[Complete](#)

Due Date	Priority	Type	Task Group	Subject	Handler	Assigned By	Completed On	Created On	Done?
No results.									





























Claim Documents





































SHC1472D (M1904920)
[SLG8587S]

TP

COMFORT TRANSPORTATION PTE LTD
Jul 2 2019 8:00PM











[COMFORT TRANSPORTATION PTE LTD]
ComfortDelGro Engineering Pte Ltd

Upload Documents Upload Photos Compose New Letter			View View in Browser	
Assessment Reports			1 per page	<input checked="" type="checkbox"/>
No	Finalized On	ComfortDelGro Engineering Pte Ltd (Loyang)		Thumbnail Print
1	04/07/19 12:16	Repairer Estimates		Load HTM
No	Finalized On	Tokio Marine Insurance Singapore Ltd (HQ)		Thumbnail Print
1	04/07/19 15:41	Accident Statement From:OD - Reg. No: SLG8587S, Claimant: MAUNG THAN ZAW OO		Load HTM
Photos/Images			3 per page	<input checked="" type="checkbox"/>
No	Finalized On	ComfortDelGro Engineering Pte Ltd (Loyang)		Thumbnail Print
1	03/07/19 14:31	Accident Photo [Linked Accident Report Documents]		Load JPG <input checked="" type="checkbox"/>
2	03/07/19 14:31	Accident Photo [Linked Accident Report Documents]		Load JPG <input checked="" type="checkbox"/>
3	03/07/19 14:31	Accident Photo [Linked Accident Report Documents]		Load JPG <input checked="" type="checkbox"/>
4	03/07/19 14:31	Accident Photo [Linked Accident Report Documents]		Load JPG <input checked="" type="checkbox"/>
5	03/07/19 14:31	Accident Photo [Linked Accident Report Documents]		Load JPG <input checked="" type="checkbox"/>
6	03/07/19 14:31	Accident Photo [Linked Accident Report Documents]		Load JPG <input checked="" type="checkbox"/>
7	03/07/19 14:31	Accident Photo [Linked Accident Report Documents]		Load JPG <input checked="" type="checkbox"/>
8	03/07/19 14:31	Accident Photo [Linked Accident Report Documents]		Load JPG <input checked="" type="checkbox"/>
9	03/07/19 14:31	Accident Photo [Linked Accident Report Documents]		Load JPG <input checked="" type="checkbox"/>
No	Relabel/Reorder	LKK Auto Consultants Pte Ltd (HQ)		Thumbnail Print
1	05/07/19 08:36	General View		Load JPG <input checked="" type="checkbox"/>
2	05/07/19 08:36	General View		Load JPG <input checked="" type="checkbox"/>
3	05/07/19 08:36	General View		Load JPG <input checked="" type="checkbox"/>
4	05/07/19 08:36	General View		Load JPG <input checked="" type="checkbox"/>
5	05/07/19 08:36	General View		Load JPG <input checked="" type="checkbox"/>
6	05/07/19 08:36	General View		Load JPG <input checked="" type="checkbox"/>
7	05/07/19 08:36	General View		Load JPG <input checked="" type="checkbox"/>
8	05/07/19 08:36	General View		Load JPG <input checked="" type="checkbox"/>
9	05/07/19 08:36	General View		Load JPG <input checked="" type="checkbox"/>
10	05/07/19 08:36	General View		Load JPG <input checked="" type="checkbox"/>
11	05/07/19 08:36	General View		Load JPG <input checked="" type="checkbox"/>
12	05/07/19 08:36	General View		Load JPG <input checked="" type="checkbox"/>
13	05/07/19 08:36	General View		Load JPG <input checked="" type="checkbox"/>
14	05/07/19 08:36	General View		Load JPG <input checked="" type="checkbox"/>
15	05/07/19 08:36	General View		Load JPG <input checked="" type="checkbox"/>
16	05/07/19 08:36	General View		Load JPG <input checked="" type="checkbox"/>
17	05/07/19 08:36	General View		Load JPG <input checked="" type="checkbox"/>

Assessment Reports			1 per page ▼	<input checked="" type="checkbox"/>
No	Finalized On	ComfortDelGro Engineering Pte Ltd (Loyang)	Thumbnail	Print
18	05/07/19 08:36	General View	 Load JPG	<input checked="" type="checkbox"/>
19	05/07/19 08:36	General View	 Load JPG	<input checked="" type="checkbox"/>
20	05/07/19 08:36	General View	 Load JPG	<input checked="" type="checkbox"/>
21	05/07/19 08:36	General View	 Load JPG	<input checked="" type="checkbox"/>
22	05/07/19 08:36	General View	 Load JPG	<input checked="" type="checkbox"/>
23	05/07/19 08:36	General View	 Load JPG	<input checked="" type="checkbox"/>
24	05/07/19 08:36	General View	 Load JPG	<input checked="" type="checkbox"/>
25	05/07/19 08:36	General View	 Load JPG	<input checked="" type="checkbox"/>
26	05/07/19 08:36	General View	 Load JPG	<input checked="" type="checkbox"/>
27	05/07/19 08:36	General View	 Load JPG	<input checked="" type="checkbox"/>
28	05/07/19 08:36	General View	 Load JPG	<input checked="" type="checkbox"/>
29	05/07/19 08:36	General View	 Load JPG	<input checked="" type="checkbox"/>
30	05/07/19 08:36	General View	 Load JPG	<input checked="" type="checkbox"/>
31	05/07/19 08:36	General View	 Load JPG	<input checked="" type="checkbox"/>
32	05/07/19 08:36	General View	 Load JPG	<input checked="" type="checkbox"/>
33	05/07/19 08:36	General View	 Load JPG	<input checked="" type="checkbox"/>
34	05/07/19 08:36	General View	 Load JPG	<input checked="" type="checkbox"/>
35	05/07/19 08:36	General View	 Load JPG	<input checked="" type="checkbox"/>
36	05/07/19 08:36	General View	 Load JPG	<input checked="" type="checkbox"/>
37	05/07/19 08:36	General View	 Load JPG	<input checked="" type="checkbox"/>
38	05/07/19 08:36	General View	 Load JPG	<input checked="" type="checkbox"/>
39	05/07/19 08:36	General View	 Load JPG	<input checked="" type="checkbox"/>
40	05/07/19 08:36	General View	 Load JPG	<input checked="" type="checkbox"/>
41	05/07/19 08:36	General View	 Load JPG	<input checked="" type="checkbox"/>
42	05/07/19 08:36	General View	 Load JPG	<input checked="" type="checkbox"/>
43	05/07/19 08:36	General View	 Load JPG	<input checked="" type="checkbox"/>
44	05/07/19 08:36	General View	 Load JPG	<input checked="" type="checkbox"/>
45	05/07/19 08:36	General View	 Load JPG	<input checked="" type="checkbox"/>
46	05/07/19 08:36	General View	 Load JPG	<input checked="" type="checkbox"/>
47	05/07/19 08:36	General View	 Load JPG	<input checked="" type="checkbox"/>
48	05/07/19 08:36	General View	 Load JPG	<input checked="" type="checkbox"/>
49	05/07/19 08:36	General View	 Load JPG	<input checked="" type="checkbox"/>
50	05/07/19 08:36	General View	 Load JPG	<input checked="" type="checkbox"/>
51	05/07/19 08:36	General View	 Load JPG	<input checked="" type="checkbox"/>
52	05/07/19 08:36	General View	 Load JPG	<input checked="" type="checkbox"/>
53	05/07/19 08:36	General View	 Load JPG	<input checked="" type="checkbox"/>
Documentation			1 per page ▼	<input checked="" type="checkbox"/>
No	Finalized On	ComfortDelGro Engineering Pte Ltd (Loyang)	Thumbnail	Print
1	03/07/19 14:30	Sketch Plan [Linked Accident Report Documents]	 Load TIF	

Linked Accident Report Documents

Assessment Reports			1 per page ▼	<input checked="" type="checkbox"/>
No	Finalized On	ComfortDelGro Engineering Pte Ltd (Loyang)	Thumbnail	Print
1	03/07/19 14:31	Accident Statement	 Load HTM	

Assessment Reports			1 per page ▼	<input checked="" type="checkbox"/>
No	Finalized On	ComfortDelGro Engineering Pte Ltd (Loyang)	Thumbnail	Print
Photos/Images			3 per page ▼	<input checked="" type="checkbox"/>
No	Finalized On	ComfortDelGro Engineering Pte Ltd (Loyang)	Thumbnail	Print
1	03/07/19 14:31	Accident Photo	 Load JPG	<input checked="" type="checkbox"/>
2	03/07/19 14:31	Accident Photo	 Load JPG	<input checked="" type="checkbox"/>
3	03/07/19 14:31	Accident Photo	 Load JPG	<input checked="" type="checkbox"/>
4	03/07/19 14:31	Accident Photo	 Load JPG	<input checked="" type="checkbox"/>
5	03/07/19 14:31	Accident Photo	 Load JPG	<input checked="" type="checkbox"/>
6	03/07/19 14:31	Accident Photo	 Load JPG	<input checked="" type="checkbox"/>
7	03/07/19 14:31	Accident Photo	 Load JPG	<input checked="" type="checkbox"/>
8	03/07/19 14:31	Accident Photo	 Load JPG	<input checked="" type="checkbox"/>
9	03/07/19 14:31	Accident Photo	 Load JPG	<input checked="" type="checkbox"/>
Documentation			1 per page ▼	<input checked="" type="checkbox"/>
No	Finalized On	ComfortDelGro Engineering Pte Ltd (Loyang)	Thumbnail	Print
1	03/07/19 14:30	Sketch Plan	 Load TIF	

Documents Checklist

DOCUMENTS CHECKLIST	Reset	Save	Print
There are no document checklists configured.			
Our Checklist Remarks - LKK Auto Consultants Pte Ltd (HQ)			
Show Remarks To: <input type="checkbox"/> Repairer <input type="checkbox"/> Handling Insurer <small>Note: Remarks are private unless you show it to other parties.</small>			

LKK Auto Consultants Pte Ltd (Co.Reg.No:199607198R)

51 Ubi Ave 1 #01-25, Paya Ubi Industrial Park

Singapore 408933

Tel: 6256-3561 Fax: 6844-8805 Email: sur@lkkauto.com;assignments@lkkauto.com

VEHICLE DAMAGE INSPECTION REPORT

Our File No: CS/TMI19011874/K1QD3S2

Date: 11/07/2019

REFERENCE

Handling Insurer: Tokio Marine Insurance Singapore Ltd

Policy No: MV009304

Claimant Vehicle No : SHC1472D

Insured Vehicle No : SLG8587S

Date of Loss: 02/07/2019

Nature of Claim: TP

Claim No: M1904920

DESCRIPTION & IDENTIFICATION OF VEHICLE

Reg No: SHC1472D

Make & Model: HYUNDAI SONATA, 2.0 CRDI (A)

Engine No: D4EAC071066

Reg. Date: 19/04/2012 (Man. Year: 2012)

Chassis No: KMHET41VMCA823022

Colour: Blue

Odometer: 382778 km

Engine Capacity: 1991 cc

Market Value/New Car Price: N/A

Sum Insured (S\$): Market Value/New Car Price

CONDITION OF VEHICLE AT THE TIME OF SURVEY

General Condition: Good Steering (Serviceable):

Yes Footbrake (Serviceable):

Yes

Handbrake (Serviceable): Yes Engine Modification:

No Pre-accident Condition:

Average

CONDITION OF TYRES

Front Tyre Size: 215/60R16

Rear Tyre Size: 215/60R16

Front Left Side: West Lake 7 mm

Rear Left Side: West Lake 7 mm

Front Right Side: West Lake 7 mm

Rear Right Side: West Lake 7 mm

The above values represent the remaining tyre treads depth

COST OF CLAIMS	Repairer's	Adjuster's	Difference	Diff %
Parts	15,673.78	8,103.06	7,570.72	48.30
Miscellaneous Items	11.00	11.00	0.00	0.00
Labour	5,750.00	3,610.00	2,140.00	37.22
Paintwork Labour	0.00	0.00	0.00	
Towing	0.00	0.00	0.00	
Gross Total (S\$)	21,434.78	11,724.06	9,710.72	45.30
+ GST 7.00/7.00% (S\$)	1,500.43	820.68	679.75	45.30
Nett Amount (S\$)	22,935.21	12,544.74	10,390.47	45.30

INSPECTION

Date of Assignment: 04/07/2019 Present Location:

ComfortDelGro Engineering Pte Ltd (Loyang)

Date Inspected: 04/07/2019 Inspected At:

ComfortDelGro Engineering Pte Ltd (Loyang)

59 Loyang Drive

Singapore 508969

Estimated Period of Repair: 0.0 days

Adjuster: KALVIN ANG WEI KUN

Manager: SHIAU CHAN

NOTE: This report represents our findings at the time and place of inspection stated herein. Such inspection has been carried out to the best of our knowledge and ability but any other liability under any other circumstances is hereby expressly excluded.

(EXCLUDE CHECK ITEMS S\$3,312.08 NETT)

PLEASE BE INFORMED OWNER THAT THE VEHICLE NOT ECONOMICAL FOR REPAIR.

BOOK VALUE : \$15,628.86

LTA REIMBURSEMENT VALUE (RV) : \$12,937.00

NETT VALUE : \$2,691.86

IN VIEW OF THE ABOVE, THE VEHICLE IS UNECONOMICAL TO BE REPAIRED

REPAIR DETAILS

Reference

Part Source:	MRM-SG	Version: 1.0 (Last Synchronised: 11 Jul 2019)
Parts:	143	HYUNDAI SONATA 2.0 CRDI (A) (Catalogue:Merimen Singapore 1.0)
Labour:	Repairer's	(Price-denominated Standard List)
Print Code:	(Unsubmitted, no print-code for SHC1472D)	
Validity:	These estimates are valid only if they contain the print code (above) on all estimate pages, running page numbers with the END OF ESTIMATES marker on the last estimate page	
Further Info:	Items/values not in reference catalogue are prefixed with an asterisk *.	

Recommended Parts

No.	Qty	Part No.	Particulars	Condition	Repairer's	Amount
1	1		*BOOT LID	Buckled	1,349.50 FL	*1,349.50 FL
2	1		*BOOT LID RUBBER	Serviceable	110.90 FL	*- FL
3	1		*BOOT LID LOCK UPPER	Jammed	132.10 FL	*132.10 FL
4	1		*BOOT LID SONATA PLATE	Necessary	43.60 FL	*43.60 FL
5	1		*BOOT LID HYUNDAI PLATE	Necessary	24.20 FL	*24.20 FL
6	1		*BOOT LID H PLATE	Necessary	26.10 FL	*26.10 FL
7	1		*BOOT LID CRDI PLATE	Necessary	22.70 FL	*22.70 FL
8	2		*BOOT LID LAMPS - RH/LH	Cracked	460.40 FL	*460.40 FL
9	1		*BOOT LID TRIMBOARD	Serviceable	165.40 FL	*- FL
10	1		*REAR BUMPER	Deformed	578.40 FL	*578.40 FL
11	1		*REAR BUMPER REINFORCEMENT	Cracked	483.30 FL	*483.30 FL
12	2		*REAR BUMPER BRACKETS - RH/LH	Bent	98.00 FL	*98.00 FL
13	1		*REAR BUMPER SPONGE	Torn	137.40 FL	*137.40 FL
14	1		*REAR BUMPER UNDERCOVER	Cracked	185.80 FL	*185.80 FL
15	1		*TAIL LAMP - LH	*Check	344.00 FL	*- FL
16	1		*REAR PANEL	Buckled	391.80 FL	*391.80 FL
17	1		*REAR PANEL GARNISH	Cracked	95.80 FL	*95.80 FL
18	2		*REAR FENDERS - RH/LH	Repair	3,871.80 FL	*- FL
19	1		*REAR WINDSCREEN MOLDING	Not Necessary	60.00 FL	*- FL
20	1		*BOOT LID COMFORT STICKER	Necessary	30.00 FS	*30.00 FS
21	1		*BOOT LID TEL STICKER	Necessary	30.00 FS	*30.00 FS
22	1		*REAR NUMBER PLATE	Cracked	25.00 FS	*25.00 FS
23	1		*REVERSE SENSOR	Shorted	135.70 FS	*135.70 FS
24	1		*REAR WINDSCREEN SEALANT	Not Necessary	46.00 FS	*- FS
25	1		*BONNET	Buckled	1,151.80 FL	*1,151.80 FL
26	1		*BONNET MOLDING	Cracked	120.90 FL	*120.90 FL
27	1		*BONNET LOCK	Jammed	48.80 FL	*48.80 FL
28	1		*BONNET INSULATOR	Serviceable	232.80 FL	*- FL
29	1		*RADIATOR GRILLE	Cracked	282.10 FL	*282.10 FL
30	1		*RADIATOR GRILLE U MOLDING	Cracked	108.90 FL	*108.90 FL
31	1		*FRONT BUMPER	Deformed	538.80 FL	*538.80 FL
32	1		*FRONT BUMPER SPONGE	*Check	136.30 FL	*- FL
33	1		*FRONT BUMPER REINFORCEMENT	*Check	504.10 FL	*- FL
34	2		*FRONT BUMPER GRILLE - RH/LH	*Check	35.20 FL	*- FL
35	1		*FRONT BUMPER LIP	Serviceable	59.90 FL	*- FL
36	2		*FRONT BUMPER TOP BRACKET - RH/LH	*Check	44.80 FL	*- FL
37	2		*FRONT BUMPER BRACKET - RH/LH	*Check	40.20 FL	*- FL
38	1		*HEADLAMP SUPPORT PANEL	Cracked	1,023.00 FL	*1,023.00 FL
39	1		*HEADLAMP ASSY - RH/LH	O/s Missing / N/s *Check	1,595.80 FL	*797.90 FL
40	1		*RADIATOR	*Check	814.80 FL	*- FL
41	1		*RADIATOR FAN BLADE, MOTOR, COWLING	*Check	651.30 FL	*- FL
42	1		*FRONT FENDER - RH/LH	O/s Buckled / N/s Repair	1,186.00 FL	*593.00 FL

Report was unsubmitted during this print-out.

No.	Qty	Part No.	Particulars	Condition	Repairer's	Amount
43	2		*FRONT FENDER SHIELD - RH/LH	Serviceable	172.00 FL	*- FL
44	1		*A/C CONDENSER	Bent	1,089.90 FL	*1,089.90 FL
45	1		*INTERCOOLER	*Check	771.50 FL	*- FL
46	1		*FRONT NUMBER PLATE	Necessary	25.00 FS	*25.00 FS
47	1		*FRONT NUMBER PLATE CASING	Cracked	30.00 FS	*30.00 FS

F=Franchise part. S=SpcNett. L=ListItemDisc.

Sub Total (\$)	19,511.80	10,059.90
- List Item Discount on L Items 20.00/20.00% (\$)	3,838.02	1,956.84
Total Parts (\$)	15,673.78	8,103.06

Report was unsubmitted during this print-out.

Recommended Miscellaneous Items

No	Qty	Particulars	Repairer's	Amount
Miscellaneous Items				
1	1	OD/TP Case (Insurer)	11.00	11.00
Sub Total (S\$)			11.00	11.00

Recommended Labour

No	Particulars	Lab.Type	Repairer's	Amount
Labour Items				
1	PANEL BEATING (FRONT & REAR)	New	3,000.00	1,600.00
2	SPRAY PAINTING	New	2,000.00	1,800.00
3	WIRING CHARGE	New	100.00	30.00
4	TUFF KOTE	New	100.00	50.00
5	REMOVE/REFIX CHSUION & UPHOLSTERY REAR	New	150.00	50.00
6	REMOVE REFIX REAR WINDSCREEN	New	150.00	0.00
7	REMOVE/REFIX REVERSE SENSOR	New	100.00	30.00
8	REMOVE/REFIX A/C, VACUUM & TOP UP GAS	New	150.00	50.00
Gross Labour Cost (S\$)			5,750.00	3,610.00

Report was unsubmitted during this print-out.

< END OF ESTIMATES >