

ASS. REC. BY:

REF:

CS/CT119011860/Keds

Special Instruction:

Surveyor:

Kenneth

ASSIGNMENT (Office)

From (Person):

Cheng Boon Sen

of

CTI

Date/Time:

3/7/2019

Estimated Cost:

Bill to:

OD / TP / WS / TP RES / OD RES / EVA / INV / MV / CS

To Inspect Vehicle No:

SKG 35H

Insured:

GBG 6481U

at Workshop m/s

Optima Werkz

Tel:

64811522

of

9A Serangoon North Ave 5

Policy No:

Claim No:

SNM19D203037

Sum Insured:

Excess:

Make of Veh:

D.O.A.

26/6/2019

(Client's Record)

CA / REV / REP. / REV 24 HRS

H.O.D. Endorsement:

Date/Time:

4/7

Person Contacted:

Sharon

Vehicle IN / OUT

Date/Time	Action/Instruction (✓) Estimate
	SKG 35H-X
	GBG 6481U-X

Nivitha (LKK Auto)

From: Chong Boon Sen <boonsen.chong@sg.cntaiping.com>
Sent: Wednesday, 3 July 2019 3:59 PM
To: Sharon
Cc: angela.tan@ow.sg; Lily Loi OW; hockkong.ong@ow.sg; assignments
Subject: RE: OUR REF; SNM19D203037/TAYHP - CHECK LIABILITY - Accident involving SKG35H & GBG6481U on 26/06/2019

Without Prejudice

We will be assigning M/s LKK AUTO CONSULTANTS Pte Ltd to survey your client's vehicle.

Aside to LKK,

Please proceed to survey the third party vehicle on WP basis.

Thank you.

Chong Boon Sen

Claims Executive
Department

China Taiping Insurance (Singapore) Pte. Ltd.

3 Anson Road #16-00 Springleaf Tower Singapore 079909
DID: (65) 63896171 | M: (65) XXXX XXXX | F: (65) 6222 1033

W: www.sg.cntaiping.com | **FB:** www.facebook.com/chinataipingsg/ | **WeChat:** 太平獅城 Taiping SG 3 Anson
Road #16-00 Springleaf Tower Singapore 079909
DID: (65) 63896171 | M: (65) XXXX XXXX | F: (65) 6222 1033

From: Sharon [<mailto:sharon@ow.sg>]
Sent: Tuesday, 2 July, 2019 4:27 PM
To: Chong Boon Sen <boonsen.chong@sg.cntaiping.com>
Cc: angela.tan@ow.sg; Lily Loi OW <Lily.Loi@ow.sg>; hockkong.ong@ow.sg
Subject: Re: OUR REF; SNM19D203037/TAYHP - CHECK LIABILITY - Accident involving SKG35H & GBG6481U on 26/06/2019

Without Prejudice

Dear Boon Sen,

We choose Kenneth Kong to conduct the PRI survey.

Thank you.

Best Regards,

Sharon Ten (Ms.)

Claims Executive, Motor Claims Department

DID: (+65) 6481 1522 | Fax: (+65) 6481 1011

OPTIMA WERKZ PTE. LTD.

Head office: 6 Kung Chong Road Singapore 159143

Branch: 9A Serangoon North Ave 5 Singapore 554500

Branch: 551 Upp Thomson Road Singapore 574415

Tel: (+65) 6472 1313

Tel: (+65) 6484 9919

Tel: (+65) 6452 6868

Fax: (+65) 6472 2112

Fax: (+65) 6481 1011

Fax: (+65) 6452 9223

www.ow.sg | www.facebook.com/OptimaWerkz

Privileged/Confidential information may be contained in this message. If you are not the intended recipient, you must not copy, distribute or use it for any purpose, nor disclose its contents to any other person. Please notify the sender if you receive this email in error, and delete the email and its content immediately after which.

On 01-Jul-19 11:50 AM, Chong Boon Sen wrote:

Dear Sir,

We intend to conduct a pre-repair survey of the damage to your client's vehicle jointly with your client/your motor workshop. We propose to use one of the following motor surveyors to conduct the joint pre-repair survey as a single joint expert.

ADRIAN LING
Kelvin Ang
SEE CHEW SENG
LOW SAR HUEI
HONG FOOK CHOY
XING QUO QIANG
KENNETH KONG
SIMON HO
CHUA WEIJIE
MARCUS CHUA

Please let us know within two(2) working days whether you agree to the appointment of any of these motor surveyors as a single joint expert.

You may select one of the listed motor surveyors and we will bear the cost of the pre-repair survey carried out by the single joint expert.

Chong Boon Sen

Claims Executive
Department

China Taiping Insurance (Singapore) Pte. Ltd.

3 Anson Road #16-00 Springleaf Tower Singapore 079909

DID: (65) 63896171 | M: (65) XXXX XXXX | F: (65) 6222 1033

W: www.sg.cntaiping.com | FB: www.facebook.com/chinataipingsg/ | WeChat: 太平獅城

Taiping SG 3 Anson Road #16-00 Springleaf Tower Singapore 079909

DID: (65) 63896171 | M: (65) XXXX XXXX | F: (65) 6222 1033

From: Lim Shu Min

Sent: Monday, 1 July, 2019 10:59 AM

To: Irene Tay <irene.tay@sg.cntaiping.com>; Chong Boon Sen <boonsen.chong@sg.cntaiping.com>;

Chee So Chow <sochow.chee@sg.cntaiping.com>; Alfred Toh <alfred.toh@sg.cntaiping.com>;

sharon@ow.sg

Subject: OUR REF; SNM19D203037/TAYHP - CHECK LIABILITY - Accident involving SKG35H & GBG6481U on 26/06/2019

Dear Irene,

Please conduct PRS for SKG35H.

*** Officer-In-Charge – Irene Tay – 63896192 (file with OIC).

Thank you

Lim Shu Min

Executive

Claims Department

China Taiping Insurance (Singapore) Pte. Ltd.

3 Anson Road #15-00 Springleaf Tower Singapore 079909

DID: (65) 63896156 | F: (65) 62247175

W: www.sg.cntaiping.com | FB: www.facebook.com/chinataipingsg/ | WeChat: 太平獅城

Taiping SG

Disclaimer: This e-mail and any files transmitted with it is intended only for the named recipients and may contain confidential information. Any unauthorized disclosure, use or dissemination of this message, either in whole or partial, is prohibited. If you are not the intended recipient, please notify the sender immediately. Please delete the e-mail and any copies of it thereafter.

From: Sharon [<mailto:sharon@ow.sg>]

Sent: Friday, June 28, 2019 2:50 PM

To: Claims Dept of CTI

Subject: CHECK LIABILITY - Accident involving SKG35H & GBG6481U on 26/06/2019

Without Prejudice

Dear Officer,

Has your insured reported the accident?

Please advise on the liability as soon as possible.

Thank you.

--

Best Regards,

Sharon Ten (Ms.)

Claims Executive, Motor Claims Department

DID: (+65) 6481 1522 | Fax: (+65) 6481 1011

OPTIMA//ERKZ[™] PTE. LTD.

Head office: 6 Kung Chong Road Singapore 159143

Branch: 9A Serangoon North Ave 5 Singapore 554500

Branch: 551 Upp Thomson Road Singapore 574415

Tel: (+65) 6472 1313

Tel: (+65) 6484 9919

Tel: (+65) 6452 6868

Fax: (+65) 6472 2112

Fax: (+65) 6481 1011

Fax: (+65) 6452 9223

www.ow.sg | www.facebook.com/OptimaWerkz

Privileged/Confidential information may be contained in this message. If you are not the intended recipient, you must not copy, distribute or use it for any purpose, nor disclose its contents to any other person. Please notify the sender if you receive this email in error, and delete the email and its content immediately after which.

> **Back to OneMotoring**

Enquire PARF/COE Rebate for Registered Vehicle

Vehicle Owner Particulars	
Owner ID Type:	Company
Owner ID:	1189Z
Vehicle Details	
Vehicle No.:	SKG35H
Vehicle to be Exported:	Yes
Intended Deregistration Date:	27 Jun 2019
Vehicle Make:	MERCEDES BENZ
Vehicle Model:	A45 AMG A
Primary Colour:	White
Manufacturing Year:	2013
Engine No.:	13398080002021
Chassis No.:	WDD1760522J164267
Maximum Power Output:	265.0 kW (355 bhp)
Open Market Value:	\$45,411.00
Original Registration Date:	07 Nov 2013
First Registration Date:	07 Nov 2013
Transfer Count:	2
Actual ARF Paid:	\$55,576.00
Intended PARF Rebate Details	
PARF Eligibility:	Yes
PARF Eligibility Expiry Date:	06 Nov 2023
PARF Rebate Amount:	\$38,903.00
Intended COE Rebate Details	
COE Expiry Date:	06 Nov 2023
COE Category:	B - Car (1601cc & above)
COE Period(Years):	10
QP Paid:	\$84,578.00
COE Rebate Amount:	\$36,882.00
Total Rebate Amount:	\$75,785.00

The information contained herein is correct as at 27 Jun 2019

OK

MV
\$131,000 - \$75,785
Repair limit \$55,215



CONNECTING CAR BUYERS & SELLERS.
We'll handle your loans, insurance & other paperwork for FREE.

[Find out more](#)

mercedes-benz amg

Price Range ▾

Depreciation ▾

2013 ▾

Vehicle Type ▾



Advanced Search

Home » Used Cars » Direct Owners » Mercedes-Benz A-Class A45 AMG 4MATIC

Mercedes-Benz A-Class A45 AMG 4MATIC

[Overview](#)[Financial](#)[Insurance](#)[Accessories](#)[Similar](#)[Research](#)[Photos](#)[Map](#)[DIRECT OWNER](#)**Price** \$125,000**Depreciation** ⓘ

\$21,920 /yr

[View models with similar depre](#)**Reg Date**

18-Oct-2013

(4yrs 3mths 20days COE left)

Mileage

73,000 km (12.8k /yr)

Manufactured ⓘ

2013

Road Tax ⓘ

\$1,202 /yr

Transmission

Auto

Dereg Value ⓘ

\$76,175 as of today (change)

OMV ⓘ

\$49,318

COE ⓘ

\$77,600

ARF ⓘ

\$61,046

Engine Cap

1,991 cc

Power

265.0 kW (355 bhp)

Curb Weight ⓘ

1,555 kg

No. of Owners ⓘ

2

Type of Vehicle

Hatchback

Features

Twin Turbo Charged 16 Valves Developing 355Bhp, Torque Of 450Nm, AMG Speed Shift DCT 7 Speed Sports Transmission, 0 To 100KM/H In 4.6 Secs. ABS. View specs of the Mercedes-Benz A-Class (2013-2018)

Accessories

AMG Exclusive Package, AMG Performance Seats, Sports Suspension, Performance Exhaust System. 19" AMG Rims, Reverse/Rear Sensors, Full Bodykits.

Description

Flawless Cirrus White A45 For Sale! One Of The Most Powerful Hot Hatches Ever Produced! For Those Who Appreciate Perfection And Ultimate Performance, This Is For You. Very Well Maintained With Full-Service Records. Excellent Condition C&C Unit. Call Us For An Viewing Appointment Today. No Consignment Agents Please! AMS Air Intake, Carbon Lip. Stock Car. No Tuned.

Category

PARF Car, Direct Owner Sale

Status

Available

Resources**Vehicle Evaluation**Afraid of lemons? Request to have this car evaluated professionally. [Find out more](#)**Car Valuation - Free**Find out the market value of your existing car for free. [Get started](#)

100% FREE
PAPERWORK
SUPPORT FOR
BOTH BUYER
& SELLER

[Shortlist](#)[Compare](#)[Add note](#)[Report Error](#)[More Actions](#)**Seller Information****Contact Person(s)**

Jack Tang

Contact No.

94778589

Enquiry[✉ Contact Seller](#)**ESSENTIAL TRANSACTION FORMS**» [Indemnity form](#)» [Sales agreement](#)» [Receipt](#)» [Hand-over form](#)» [Ownership Transfer](#)

**GET HELP WITH
PAPERWORK**

**sgCarMart
CONNECT**
connecting buyers & sellers

sgCarMart Connect handles your transaction paperwork - send us your completed Sales Agreement, and we'll help with **Car Loans, Insurance, Payments & Ownership Transfer.** FREE for all sgCarMart Advertised Vehicles.

[Upload your Sales Agreement](#)
[Read our 8 Step Guide for Direct Buyers & Sellers](#)

Posted on: 25-Jun-2019 | Last Updated on: 26-Jun-2019

[Upfront Payment](#)[» more Financial info](#)**Transfer Fee** ⓘ**Dc** [Compare \[1 \]](#)

Maximum 60% Loan

 **ONESHIFT** .com USED CARS

Mercedes-Benz A- Class A45 AMG 4MATIC

\$138,000

Dealer Info

**Joseth****Shawn****Sindy****Justin**

Euro Performance Asia Pte Ltd

1 Magazine Road #01-08
Central Mall

Selling Price	\$138,000	Availability	Available
Registration Date	24 Oct 2013	Ad Posted	12 Jun 2019
COE	\$87,910	Car Type	Hatch
OMV	\$48,921	Transmission	Automatic
Annual Depre	\$24,906	Engine Capacity	1,991 cc
Annual Road Tax	\$1,202	Fuel Type	Petrol
Car Category	PARF Car	No. of Owners	3
Mileage	77,300 km	Colour	-

Description

Sporty Glossy Black AMG A45. Serviced And Maintained At SK Garage With Records Proven. Well Taken Care Of By Fussy Owner. Intelligent Headlight System With LED. Navigation Module With Phone Connectivity. \$20k Worth Of Accessories And Parts. Comes With Original Stock Parts. Never Been Tracked. STA Evaluate Welcome. Buy With An Peace Of Mind! Very Low Mileage. Don't Miss This Beauty! Call Us Now!

Features

► Powered By 4 Cylinder 16 Valves Developing 355Bhp ► Torque Of 450 Nm ► AMG Speed Shift DCT 7 Speed Sports Transmission ► 0 To 100KM/H In 4.6 Seconds ► High Options ► Retractable Mirrors ► Front/Rear Sensors With Reverse Camera ► Recaro Leather Seats And Steering Wheel ► AMG Performance Exhaust.

* Please confirm features with dealer/seller.

SINGAPORE ACCIDENT STATEMENT

IMPORTANT NOTICE

1. Please report correctly the details of the accident to speed up the claims process.
2. This Form must be completed by the Policyholder and/or the Authorised Driver.
3. Information provided must be as truthful and accurate as possible. Any wilful misrepresentation or withholding of material facts may allow insurance companies to repudiate policy liability.
4. The issue and acceptance of this Form by insurance companies is not an admission of policy liability on the part of the insurance companies.
5. Any false reporting may be referred to the Police for investigation.
6. This report will be forwarded by the insurers of the GIA Records Management Centre established by the General Insurance Association of Singapore (GIA) for archiving and that copies of this report will, for a fee, be made available upon application by interested parties.
7. By the lodgement of this report to the insurers, you hereby consent to the archiving of this report at the centre and to copies of the report being made available aforesaid.

ACCIDENT STATEMENT

Date Of Report	27/06/2019 15:02
Date Of Accident	26/06/2019 12:00
Exact Location Of Accident	JUNCTION OF HOUGANG AVE 3 & AIRPORT ROAD
Country/State of Loss	SINGAPORE

DETAILS OF OWN VEHICLE

Vehicle Registration Number	SKG35H
Insured/Policyholder	
Name Of Registered Owner	IN.TEK FURNISHING PTE LTD
Co Reg No	200301189Z
Email Address	SIMON@INTEK.COM.SG
Mobile Phone No	
Alternative Phone No	OFFICE-63661873

Vehicle Particulars

Manufacturer	MERCEDES-BENZ
Model	A45 AMG A
Exact Purpose for which vehicle was being used at time of accident	PERSONAL USE
Are you claiming under your own insurance policy for repair to your vehicle?	NO
If No, Please state action to be taken	THIRD PARTY
Vehicle Category	PRIVATE CAR

Insurance Company

Name of Insurance Company	LIBERTY INSURANCE PTE LTD
Type Of Coverage	COMPREHENSIVE
Fleet Policy	NO
Policy Number	SI19V04464/VPE/R01
Cover Note Number	

Driver

Name of Driver	CHAI MING GUI, SEBASTIAN
NRIC No	S9322214H
Date Of Birth	17/06/1993
Occupation	INDOOR
Date Of Driving Pass	05/03/2012
Driving Experience	7 YEARS AND 3 MONTHS
Gender	MALE
Mobile Number	(LOCAL) +65-83339945
Fax Number	
Contact Number	
EMail Address	CRUSHCASH@LIVE.COM

No. Of Passenger (Including Driver)

DETAILS OF INJURED PERSON 1

Name	CHAI MING GUI, SEBASTIAN
Approximate Age	
Injuries Sustain	
Injured person in which vehicle?	SKG35H
Were seat belts worn?	YES
Was this injured conveyed to hospital by ambulance?	NO
Address	
Postcode	

Sketch Plan Pg. 2

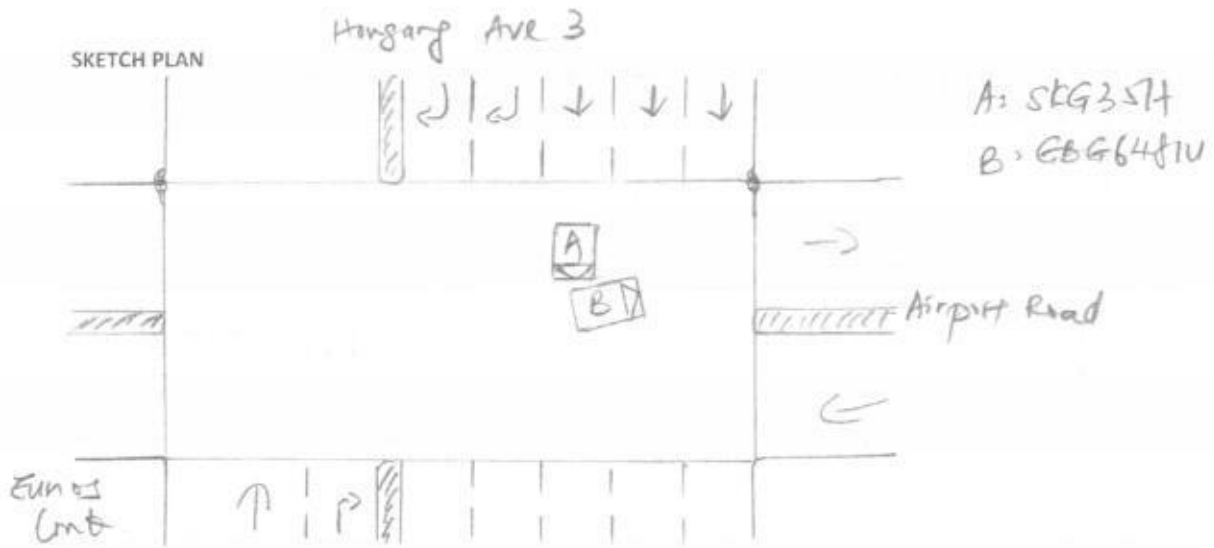

DESCRIBE CIRCUMSTANCES OF THE ACCIDENT

Refer to police report No. T/2019 0627 /2050

DECLARATION

I/We declare the foregoing particulars are true in every respect.

Sub



Policyholder's Signature _____

Date & Time:

Sub

27/06/2019

Driver's Signature

(if driver is not the policyholder)

Date & Time:

Reporting Centre Personnel's Signature

Name: _____

NRIC/FIN No.:

Sharon Ten



**SINGAPORE
POLICE FORCE**



T/20190627/2050

Police Station Of Origin:
Hougang N.P.C
60 Hougang Avenue 9 SINGAPORE 538775
Tel No: 1800-4890999

2 of 3

Report No: T/20190627/2050

CONTINUATION OF REPORT

Driver			
Name	CHAI MING GUI, SEBASTIAN	ID No.	S9322214H
Related Vehicle	SKG35H (Car)	Contact No.	83339945
Hospital/Clinic	FARRER PARK HOSPITAL	Class of Driving Licence & Expiry Date	Class: 3 Date of Expiry: NIL
Date Treatment	26/06/2019	Date Discharge	26/06/2019
No. of Days granted Medical Leave	03	Degree of Injury	Slight

Brief Details.

On 26/06/2019 at about 1200hrs, I was driving my vehicle (SKG35H) along Hougang Ave 3 (Towards direction Jln Eunus) on lane no 3. Upon reaching the X-junction of Airport Road, I noticed a lorry (GBG6481U) which was originally travelling on the opposite side of the road, coming out and turning right onto Airport Road. I then jammed my brakes. However I did not managed to stop in time and thus collided onto the left side of the lorry.

Upon exiting the car to make a check, I observed that the driver of the lorry just walking away to a nearby tree and sat under there. Thus I did not make any conversation with him. Due to the collision, I felt pain on my right wrist and neck area. Traffic Police later arrived ref F/20190626/0091 at scene and advised us to lodge an accident report. After leaving the scene, I went to seek medical treatment and was subsequently given 3 days of MC.

My car is equipped with an in-vehicle CCTV. However it was already faulty before the accident happened.

Address	42 JALAN ANGGEREK
Postcode	369477
Was driver an employee of the Insured's Company	YES
If No, Relationship of the Driver with the Insured	
Vehicle Registration Number of Driver's Own Vehicle	-
	-
	-
Insurance Company of Driver's Own Vehicle	-
	-
	-

General Information of the Accident

Type Of Accident	COLLISION - CROSS JUNCTION
Weather Conditions	DRIZZLING
Road Surface	WET

Other Information

Was any foreign vehicle involved in this accident?	NO
Number of vehicles (including own vehicle) involved in the accident	2
Was any body injured in the Accident?	YES
Was any injured conveyed to hospital by ambulance?	NO
Was any other material or property damaged?	YES
I have been approached by unknown person(s) soliciting/offering accident claims assistance.	NO
Number of Passengers (Including Driver)	1

Details of Police Action

Was the accident reported to the police?	YES
If Yes, Please state which Police Station	
Police Station Name	HOUGANG NEIGHBOURHOOD POLICE CENTRE
Police Station Address	ROAD: 60 HOUGANG AVE 9 , POSTCODE: 538775 , COUNTRY: SINGAPORE
Police Station Contact	TEL NO: 1800-4890999 - FAX NO: 63128989
Was notice of intended Prosecution given?	NO
If Yes, against whom?	

Circumstances of Accident

REFER TO POLICE REPORT T/20190627/2050

Attachment(s)

Are accident photos available for attachment?	YES
Was there any video captured by Car Camera?	NO
Was there any audio recorded?	NO

DETAILS OF OTHER VEHICLE PROPERTY 1

Vehicle Registration Number	GBG6481U
Vehicle Make/Model/Colour	
Details Of Properties	
Vehicle Category	COMMERCIAL VEHICLE
Name of Driver	
NRIC/Passport Number	
Contact Number	
Address	
Postcode	
Insurance Company Name	
Nature Of Damage	

SKETCH PLAN

IMPORTANT NOTICE

1. Please report correctly the details of the accident to speed up the claims process.
2. This Form must be completed by the Policyholder and/or the Authorised Driver.
3. Information provided must be as truthful and accurate as possible. Any wilful misrepresentation or withholding of material facts may allow insurance companies to repudiate policy liability.
4. The issue and acceptance of this Form by insurance companies is not an admission of policy liability on the part of the insurance companies.
5. Any false reporting may be referred to the Police for investigation.
6. The report will be forwarded by the insurers of the GIA Records Management Centre established by the General Insurance Association of Singapore (GIA) for archiving and that copies of this report will for a fee be made available upon application by interested parties.
7. By the lodgment of this report to the insurers, you hereby consent to the archiving of this report at the centre and to copies of the report being made available aforesaid.
8. **Consent under the Personal Data Protection Act (PDPA)**

I understand, acknowledge, agree and consent that:

- (a) My insurer, my workshop and the General Insurance Association of Singapore ("GIA") may/are permitted to collect, use, disclose and/or process my personal data/personal information set out in this [form] and any other personal information provided by me or possessed by my insurer (collectively the "Personal Information") and disclose and transfer such Personal Information to all insurer(s) who have insured vehicle(s) involved in this accident (all insurer(s) who have insured vehicle(s) involved in this accident shall be collectively referred to as the "Insurers"), the Insurers' lawyers/law firms, the Monetary Authority of Singapore and any relevant government agency/authority (such as the police), for the purpose(s) of:
 - (i) processing, handling and/or dealing with my claims including the settlement of the claims and any necessary investigations relating to the claims;
 - (ii) investigating the accident and/or my claims;
 - (iii) carrying out and/or dealing with my instructions or responding to any enquiries by me;
 - (iv) administering my claims (including the mailing of correspondence, statements, invoices, reports or notices to me, which could involve disclosure of certain personal data about me to bring about delivery of the same as well as on the external cover of envelopes/mail packages); and/or
 - (v) complying with applicable law in administering, processing, handling and/or dealing with my claims (collectively the "Purposes")
- (b) all insurer(s) who have insured vehicle(s) involved in this accident and the Insurers' lawyers/law firms, may/are permitted to collect, use, disclose and/or process my Personal Information for one or more of the above Purposes; and
- (c) my Personal Information may/can be disclosed by any of the Insurers and/or GIA to their third party service providers or agents (including their lawyers/law firms), which may be sited outside of Singapore, for one or more of the above Purposes.
- (d) my Personal Information will also be collected and used to compile claims history for the purpose of fraud detection, investigation and management in present and all future claims.
- (e) the information so collected under (d) above may be shared / disclosed:
 - (i) to all insurers and/or any other third parties that assist in evaluating, investigating, controlling or managing fraud, regulators, law enforcement and government agencies as reasonably required for the purposes stated, or
 - (ii) for complying with requirements under any regulations, laws or court orders.

Policyholder's Signature
Date & Time:



Driver's Signature
(If driver is not the policyholder)
Date & Time:

Reporting Centre Personnel's Signature
Name: Sharon Tan
NRIC/FIN No.:

Police Report Pg. 1



**SINGAPORE
POLICE FORCE**



T/20190627/2050

Police Station Of Origin:
Hougang N.P.C
60 Hougang Avenue 9 SINGAPORE 538775
Tel No: 1800-4890999

1 of 3
Report No. T/20190627/2050

REPORT OF A TRAFFIC ACCIDENT

Date/Time Report Made: 27/06/2019 12:06	Vide Report No.: F/20190626/0091	Station Diary No.: 46
--	-------------------------------------	--------------------------

Informant's Particulars

Name of Informant: CHAI MING GUI, SEBASTIAN			Address: 42 JALAN ANGGEREK SINGAPORE 369477	
ID Type / ID No.: NRIC NO / S9322214H			Contact No.: Home/Office: Mobile: 83339945	
Nationality: SINGAPORE CITIZEN			Email:	
Sex: Male	Age: 26	Date of Birth: 17/06/1993	Type of Informant: Driver	
Race: Chinese			Language: English	Institution / School Name:
Occupation: LOGISTIC PERSONNEL			Driving Licence Information: Class: 3 Date of Expiry:	

General Information of the Accident

General Information of the Accident				
Type of Accident:	Injury Others	Drink Drive: No	Date/Time of Accident: 26/06/2019 12:00	Type of Location: X-Junction
Location: Junction of Road 1 and Road 2 HOUGANG AVENUE 3 AIRPORT ROAD				
Weather: Drizzling		Road Surface: Wet		Road Speed Limit:
Traffic Flow:		Traffic Control:		Traffic Volume: Light
Type of Collision: Between Moving Vehicles - Head To Side				Anyone conveyed by ambulance: Yes

Details of Vehicle Involved

Vehicle No.	Type	Make	Model	Color	Condition	No of Passenger
GBG6481U	Lorry	TOYOTA	DYNA	Silver		0
SKG35H	Car	MERCEDES BENZ	A45	White	Seriously Damaged	0

Details of Person Involved

Any Pedestrian Involved: No	
No. of Pedestrians Injured: NIL	Use of Pedestrian Crossing: NA

Police Report Pg. 3



SINGAPORE
POLICE FORCE



T/20190627/2050

Police Station Of Origin:
Hougang N.P.C
60 Hougang Avenue 9 SINGAPORE 538775
Tel No: 1800-4890999

3 of 3

Report No T/20190627/2050

CONTINUATION OF REPORT

Sketch Plan

Informant is not able to provide sketch plan

IMPORTANT: Please attach a copy of your vehicle's Insurance Certificate to this report. If you don't have the certificate with you now, please fax a copy to 65474885 stating the report number as reference.

Signature Of Officer Recording The Report: F / Staff Sgt MUHAMMAD KHAIRUL AZRIBIN A GHAFAR	Signature Of Informant: 
Signature Of Interpreter: Not applicable	Date/Time: 27/06/2019 12:06
Officer In Charge Of Case: TP / AEIT / Sgt 3 KOH CHEE SENG, KEVIN Contact No.: 65472073	Classification Of Case:
Authentication Stamp NPIC  Singapore Police Force	

Date: 02.07.2019
Vehicle No: SKG35H
Model: MERCEDES BENZ A45 AMG - 2013
Chassis: WDD1760522J164267
Reg.Year: 2013

Third Party Insurer: CHINA TAIPING
Third Party Veh No: GBG6481U
Date of Accident: 26.06.2019

ESTIMATE

NO.	DESCRIPTION	QTY	UNIT S\$	AMOUNT S\$
1	FRONT BUMPER	1		1,535.50
2	FRONT BUMPER LOWER COVER	1		1,165.50
3	FRONT BUMPER LOWER LID "CARBON FIBER"	1		2,700.00
4	FRONT BUMPER UNDER COVER	1		305.25
5	FRONT BUMPER CLIP	15	7.50	112.50
6	FRONT BUMPER RIVET	30	5.65	169.50
7	FRONT BUMPER UPPER RETAINER	1		129.50
8	FRONT BUMPER INNER SPONGE	1		129.50
9	FRONT BUMPER LOWER GRILLE LH	1		55.50
10	FRONT BUMPER LOWER INNER GRILLE RETAINER LH	1		55.50
11	FRONT BUMPER SIDE BRACKET LH	1		37.00
12	FRONT BUMPER AIR DUCT	1		46.25
13	FRONT BUMPER REINFORCEMENT	1		296.00
14	FRONT HEADLAMP NOZZLE COVER LH	1		55.50
15	FRONT HEADLAMP NOZZLE COVER SPRING LH	1		5.55
16	FRONT BUMPER SIDE SPOILER BOTTOM LH	1		185.00
17	FRONT BUMPER SIDE SPOILER TOP LH	1		111.00
18	SCREW FOR FRONT SIDE SPOILER TOP/BOTTOM	6	11.10	66.60
19	PLASTIC NUT FOR FRONT SIDE SPOILER TOP/BOTTOM	6	2.77	16.62
20	FRONT PARKING SENSOR INNER LH	1		249.75
21	FRONT PARKING SENSOR OUTER LH	1		249.75
22	FRONT PARKING SENSOR SEAL RING	2	7.40	14.80
23	FRONT PARKING SENSOR WIRING HARNESS	1		185.00
24	FRONT FENDER LH	1		564.25
25	FRONT FENDER BRACKET LH	1		12.95
26	FRONT FENDER CLIP	12	7.52	90.24
27	FRONT FENDER INNER VERTICAL	1		46.25
28	FRONT BUMPER "AMG" GRILLE ASSY	1		1,596.55
29	FRONT GRILLE "MERCEDES STAR" EMBLEM	1		379.25
30	FRONT RADAR SENSOR	1		1,036.00
31	FRONT RADAR SENSOR BRACKET	1		18.50
32	FRONT BONNET "CARBON FIBER"	1		6,150.00
33	FRONT LEFT WHEEL HOUSE ASSY	1		4,773.00
34	FRONT RADIATOR SUPPORT TIE BAR	1		573.50
35	FRONT HEADLAMP LH	1		2,127.50

Head office

6 Kung Chong Road Singapore 159143
Tel: (+65) 6472 1313 Fax: (+65) 6472 2112

Branch

9A Serangoon North Ave 5 Singapore 554500
Tel: (+65) 6484 9919 Fax: (+65) 6481 1011

Branch

551 Upper Thomson Road Singapore 574415
Tel: (+65) 6452 6868 Fax: (+65) 6452 9223



Date: 02.07.2019
 Vehicle No: SKG35H
 Model: MERCEDES BENZ A45 AMG - 2013
 Chassis: WDD1760522J164267
 Reg.Year: 2013

Third Party Insurer: CHINA TAIPING
 Third Party Veh No: GBG6481U
 Date of Accident: 26.06.2019

ESTIMATE

NO.	DESCRIPTION	QTY	UNIT S\$	AMOUNT S\$
36	FRONT HEADLAMP DAYLIGHT CONTROL MODULE LH	1	Nil	\$897.25
37	FRONT HEADLAMP HID CONTROL MODULE LH	1	Nil	\$906.50
38	FRONT FUSE BOX	1	CM	\$240.50
39	FRONT FUSE BOX HOUSING BOTTOM	1	CM	\$194.25
40	FRONT FUSE BOX HOUSING TOP	1	Nil	\$83.25
41	FRONT BATTERY BOX	1	Nil	\$83.25
42	WIPER WASHER TANK	1	Nil	\$107.30
43	WIPER WASHER TANK CAP	1	Nil	\$12.95
44	WIPER WASHER PUMP	1	Nil	\$96.20
45	HEADLAMP WASHER PUMP	1	Nil	\$111.00
46	HEADLAMP WASHER NOZZLE LH	1	Nil	\$177.60
47	HEADLAMP WASHER NOZZLE HOSE	1	TA	\$83.25
48	STEERING AIRBAG	1	Brm	\$1,970.25
49	STEERING AIRBAG WIRE HARNESS	1	Nil	\$70.30
50	DASHBOARD LOWER AIRBAG RH	1	Brm	\$1,036.00
51	AIRBAG CONTROL UNIT	1	Nil	\$693.75
52	FRONT IMPACT SENSOR LH	1	Nil	\$166.50
53	ROOF MOULDING LH	1	Sm	\$296.00
54	SIDE SKIRT LH	1	CM	\$925.00
55	LEFT SIDE SKIRT CLIP	15	\$5.65	Nil \$84.75
56	AIR CLEANER BOX	1	CM	\$610.50
57	FRONT LEFT KNUCKLE ARM	1	By	\$823.25
58	FRONT LEFT WHEEL BEARING	1	Nil	\$157.25
59	FRONT DRIVESHAFT LH	1	By	\$1,840.75
60	FRONT "AMG" BRAKE CALIPER LH	1	Sm	\$1,063.75
61	HEADLAMP WIRING ASSY	1	Sm	\$185.00
62	FRONT LEFT TYRE "235/35ZR19 MICHELIN PILOT SPORT"	1	CM	\$400.00
63	FRONT LEFT WHEEL RIM 19"x8.5J	1	Sm	\$1,739.00
64	DCT GEARBOX COOLER KIT	1	Sm	\$1,650.00
65	POWER STEERING RACK ASSY	1	By/Sm	\$5,180.00
66	FRONT DOOR LH			REPAIR
67	FRONT WINDSCREEN OUTER PILLAR LH			REPAIR
SUB TOTAL				\$47,130.41
LESS 10%				-\$4,713.04
PARTS TOTAL				\$42,417.37

Head office

6 Kung Chong Road Singapore 159143
 Tel: (+65) 6472 1313 Fax: (+65) 6472 2112

Branch

9A Serangoon North Ave 5 Singapore 554500
 Tel: (+65) 6484 9919 Fax: (+65) 6481 1011

Branch

551 Upper Thomson Road Singapore 574415
 Tel: (+65) 6452 6868 Fax: (+65) 6452 9223



Date: 02.07.2019
 Vehicle No: SKG35H
 Model: MERCEDES BENZ A45 AMG - 2013
 Chassis: WDD1760522J164267
 Reg.Year: 2013

Third Party Insurer: CHINA TAIPING
 Third Party Veh No: GBG6481U
 Date of Accident: 26.06.2019

LABOUR CHARGES:

LABOUR CHARGES TO REMOVE, REPLACE, REPAIR, KNOCKING, READJUST FRONT ACCIDENT AREAS & ETC

1200
\$1,500.00

LABOUR CHARGES FOR PAINTING & TO SUPPLY PAINT & FURNISHING MATERIAL AT FRONT ACCIDENT AREAS & ETC

1200
\$1,400.00

TO DISCONNECT, REMOVE, REPLACE & RECONNECT FUSE BOX ASSY, WIRING HARDNESS & ETC. TO EFFECT REPAIR AT FRONT WHEEL HOUSE & ETC

800
\$200.00

TO REMOVE, REPLACE, READJUST FRONT SUPPENSION ARM LH, DRIVE SHAFT LH, KNUCKLE ARM, BEARING & ETC

\$250.00 2000

TO REMOVE & REPLACE STEERING AIR BAG, DASHBOARD LOWER AIR BAG, CONTROL UNIT & ETC

2000
\$250.00

TO WHEEL ALLIGNMENT & BALANCING

\$80.00 600

TO RESET AIRBAG CONTROL UNIT & DIAGNOSTIC CHECK & RESET MEMORY TO IDENTIFICATION STANDARD

\$120.00 ✓

TO REMOVE & REPLACE FRONT PARKING SENSOR & PARKING SENSOR WIRING HARDNESS & ETC. BACK TO PROPER OPERATIONS

\$150.00 1000

TO TUFF KOTE & UNDERSEAL MATERIALS

\$250.00 600

TO CHECK WIRING, ENGINE WIRING & TO DIAGNOSIS FAULT CODE TO ORIGINAL OPERATIONS

\$180.00 1200

LABOUR TOTAL \$4,380.00

ONG

TOTAL \$46,797.37

Head office

6 Kung Chong Road Singapore 159143
Tel: (+65) 6472 1313 : Fax: (+65) 6472 2112

Branch

9A Serangoon North Ave 5 Singapore 554500
Tel: (+65) 6484 9919 : Fax: (+65) 6481 1011

Branch

551 Upper Thomson Road Singapore 574415
Tel: (+65) 6452 6868 : Fax: (+65) 6452 9223



Date: 24.07.2019
Vehicle No: SKG35H
Model: MERCEDES BENZ A45 AMG - 2013
Chassis: WDD1760522J164267
Reg.Year: 2013

Third Party Insurer: CHINA TAIPING
Third Party Veh No: GBG6481U
Date of Accident: 26.06.2019

SUPPLEMENTARY

SUPPLEMENTARY				
NO.	DESCRIPTION	QTY	UNIT S\$	AMOUNT S\$
1	FRONT LOWER ARM LH	1		
2	FRONT STABILIZER BAR LINK LH	1		<i>B3</i> \$1,210.00
				<i>D11</i> \$270.00
			SUB TOTAL	\$1,480.00
			LESS 10%	-\$148.00
			PARTS TOTAL	\$1,332.00

NO.	SPECIAL NETT	QTY	UNIT S\$	AMOUNT S\$
1	FRONT ABSORBER LH	1		<i>Rs</i> \$4,500.00
2	FRONT STABILIZER BAR	1		<i>Rs</i> \$1,300.00
	<i>Front Tyre 18</i>			<i>Rs</i> \$280.00
			S/N TOTAL	\$5,800.00
ONG			TOTAL	\$7,132.00

\$ 6112.00

Date: 28.09.2019
Vehicle No: SKG35H
Model: MERCEDES BENZ A45 AMG - 2013
Chassis: WDD1760522J164267
Reg.Year: 2013

Third Party Insurer: CHINA TAIPING
Third Party Veh No: GBG6481U
Date of Accident: 26.06.2019

SUPPLEMENTARY

NO.	SPECIAL NETT	QTY	UNIT S\$	AMOUNT S\$
1	FRONT ALLOY RIM LH	1		\$2,800.00
			S/N TOTAL	\$2,800.00

Head office

6 Kung Chong Road Singapore 159143
Tel: (+65) 6472 1313 | Fax: (+65) 6472 2112

Branch

9A Serangoon North Ave 5 Singapore 554500
Tel: (+65) 6484 9919 | Fax: (+65) 6481 1011

Branch

551 Upper Thomson Road Singapore 574415
Tel: (+65) 6452 6868 | Fax: (+65) 6452 9223



Date: 02.07.2019
Vehicle No: SKG35H
Model: MERCEDES BENZ A45 AMG - 2013
Chassis: WDD1760522J164267
Reg.Year: 2013

Third Party Insurer: CHINA TAIPING
Third Party Veh No: GBG6481U
Date of Accident: 26.06.2019

NO.	SPECIAL NETT	QTY	UNIT S\$	AMOUNT S\$
1	FRONT BUMPER LOWER LID "CARBON FIBER"	1		\$2,700.00 ✓
2	FRONT BONNET "CARBON FIBER"	1		\$6,150.00 ✓
3	DCT GEARBOX COOLER KIT	1		\$1,650.00 ? ✓
			S/N TOTAL	\$10,500.00

LABOUR CHARGES:

LABOUR CHARGES TO REMOVE, REPLACE, REPAIR, KNOCKING, READJUST FRONT ACCIDENT AREAS & ETC	\$1,500.00	1200
LABOUR CHARGES FOR PAINTING & TO SUPPLY PAINT & FURNISHING MATERIAL AT FRONT ACCIDENT AREAS & ETC	\$1,400.00	1200
TO DISCONNECT, REMOVE, REPLACE & RECONNECT FUSE BOX ASSY, WIRING HARDNESS & ETC. TO EFFECT REPAIR AT FRONT WHEEL HOUSE & ETC	\$200.00	80 200
TO REMOVE, REPLACE, READJUST FRONT SUPPENSION ARM LH, DRIVE SHAFT LH, KNUCKLE ARM, BEARING & ETC	\$250.00	200
TO REMOVE & REPLACE STEERING AIR BAG, DASHBOARD LOWER AIR BAG, CONTROL UNIT & ETC	\$250.00	200 200
TO WHEEL ALIGNMENT & BALANCING	\$80.00	60
TO RESET AIRBAG CONTROL UNIT & DIAGNOSTIC CHECK & RESET MEMORY TO IDENTIFICATION STANDARD	\$120.00	✓
TO REMOVE & REPLACE FRONT PARKING SENSOR & PARKING SENSOR WIRING HARDNESS & ETC. BACK TO PROPER OPERATIONS	\$150.00	100
TO TUFF KOTE & UNDERSEAL MATERIALS	\$250.00	60
TO CHECK WIRING, ENGINE WIRING & TO DIAGNOSIS FAULT CODE TO ORIGINAL OPERATIONS	\$180.00	120

LABOUR TOTAL \$4,380.00

3340

ONG

TOTAL \$47,847.37

Head office

6 Kung Chong Road Singapore 159143
Tel: (+65) 6472 1313 | Fax: (+65) 6472 2112

Branch

9A Serangoon North Ave 5 Singapore 554500
Tel: (+65) 6484 9919 | Fax: (+65) 6481 1011

Branch

551 Upper Thomson Road Singapore 574415
Tel: (+65) 6452 6868 | Fax: (+65) 6452 9223

