

Without Prejudice

Dear Mariah,

We refer to the above matter and to your Letter of Demand dated 7 May 2019.

We note from your client's police report he has the video footage.
Please let us have the same and we will revert in due course.

Thank you.

Regards,
Sherini Pillai

Motor Claims Department

India International Insurance Pte Ltd

64 Cecil Street, #04/#05 IOB Building, Singapore 049711

DID: 6347 6128 Fax: 6224 4174



This email is intended solely for the person to whom it has been addressed. It may contain confidential and/or legally privileged information. If you are not the person for whom this e-mail was intended, or if this e-mail has reached you by mistake, please delete it immediately and inform us of the error and also be hereby notified that any use, distribution, transmission, printing, copying or dissemination of this information in any way or in any manner is strictly prohibited and may be unlawful. Internet communications may not be entirely secure or accurate as information could be intercepted, corrupted, lost, delayed or contain viruses. Therefore, we do not accept liability for any errors or omissions in the content of this message or any delay in delivery which may arise as a result of Internet transmission or any modification.

This email is intended solely for the person to whom it has been addressed. It may contain confidential and/or legally privileged information. If you are not the person for whom this e-mail was intended, or if this e-mail has reached you by mistake, please delete it immediately and inform us of the error and also be hereby notified that any use, distribution, transmission, printing, copying or dissemination of this information in any way or in any manner is strictly prohibited and may be unlawful. Internet communications may not be entirely secure or accurate as information could be intercepted, corrupted, lost, delayed or contain viruses. Therefore, we do not accept liability for any errors or omissions in the content of this message or any delay in delivery which may arise as a result of Internet transmission or any modification.

SINGAPORE ACCIDENT STATEMENT

IMPORTANT NOTICE

1. Please report correctly the details of the accident to speed up the claims process.
2. This Form must be completed by the Policyholder and/or the Authorised Driver.
3. Information provided must be as truthful and accurate as possible. Any wilful misrepresentation or withholding of material facts may allow insurance companies to repudiate policy liability.
4. The issue and acceptance of this Form by insurance companies is not an admission of policy liability on the part of the insurance companies.
5. Any false reporting may be referred to the Police for investigation.
6. This report will be forwarded by the insurers of the GIA Records Management Centre established by the General Insurance Association of Singapore (GIA) for archiving and that copies of this report will, for a fee, be made available upon application by interested parties.
7. By the lodgement of this report to the insurers, you hereby consent to the archiving of this report at the centre and to copies of the report being made available aforesaid.

ACCIDENT STATEMENT

Date Of Report	14/03/2019 16:01
Date Of Accident	13/03/2019 20:15
Exact Location Of Accident	T JUNCTION OF HOLLAND RD AND TYERSALL AVE
Country/State of Loss	SINGAPORE

DETAILS OF OWN VEHICLE

Vehicle Registration Number	SHC3182C
Insured/Policyholder	
Name Of Registered Owner	COMFORT TRANSPORTATION PTE LTD
Co Reg No	199303821R
Email Address	FLEETSAFETY@CDGTAXI.COM.SG
Mobile Phone No	
Alternative Phone No	OFFICE-65508768

Vehicle Particulars

Manufacturer	HYUNDAI
Model	SONATA
Exact Purpose for which vehicle was being used at time of accident	
Are you claiming under your own insurance policy for repair to your vehicle?	NO
If No, Please state action to be taken	REPORTING ONLY
Vehicle Category	PRIVATE HIRE

Insurance Company

Name of Insurance Company	INDIA INTERNATIONAL INSURANCE PTE LTD
Type Of Coverage	THIRD PARTY FIRE AND/OR THEFT
Fleet Policy	YES
Policy Number	MCOM0015
Cover Note Number	

Driver

Name of Driver	SOH CHENG FOH
NRIC No	S1415229F
Date Of Birth	18/05/1960
Occupation	OUTDOOR
Date Of Driving Pass	23/09/1977
Driving Experience	41 YEARS AND 5 MONTHS
Gender	MALE
Mobile Number	(LOCAL) +65-96167375
Fax Number	
Contact Number	
Email Address	WHYEBOON@GMAIL.COM

Address	311C 08-30 ANCHORVALE LANE
Postcode	543311
Was driver an employee of the Insured's Company	NO
If No, Relationship of the Driver with the Insured	OTHER - TAXI DRIVER
Vehicle Registration Number of Driver's Own Vehicle	-
	-
	-
Insurance Company of Driver's Own Vehicle	-
	-
	-

General Information of the Accident

Type Of Accident	COLLIDED INTO BICYCLIST
Weather Conditions	CLEAR
Road Surface	DRY

Other Information

Was any foreign vehicle involved in this accident?	NO
Number of vehicles (including own vehicle) involved in the accident	2
Was any body injured in the Accident?	YES
Was any injured conveyed to hospital by ambulance?	YES
Was any other material or property damaged?	YES
I have been approached by unknown person(s) soliciting/offering accident claims assistance.	NO
Number of Passengers (Including Driver)	2
Passenger 1	NAME: : - GENDER: : FEMALE

Details of Police Action

Was the accident reported to the police?	YES
If Yes, Please state which Police Station	
POLICE STATION NAME [OTHER]	AMK S NPC
Was notice of intended Prosecution given?	NO
If Yes, against whom?	

Circumstances of Accident

SEE POLICE REPORT.

Attachment(s)

Are accident photos available for attachment?	YES
Was there any video captured by Car Camera?	YES
Remarks/ Reasons:	-
Was there any audio recorded?	NO

DETAILS OF OTHER VEHICLE PROPERTY 1

Vehicle Registration Number	
Vehicle Make/Model/Colour	
Details Of Properties	BICYCLE
Vehicle Category	NA/UNKNOWN
Name of Driver	
NRIC/Passport Number	
Contact Number	
Address	
Postcode	
Insurance Company Name	

Nature Of Damage NOT SURE

No. Of Passenger (Including Driver)

DETAILS OF INJURED PERSON 1

Name CYCLIST

Approximate Age

Injuries Sustain NOT SURE

Injured person in which vehicle?

Were seat belts worn?

Was this injured conveyed to hospital by ambulance? YES

Address

Postcode

SKETCH PLAN

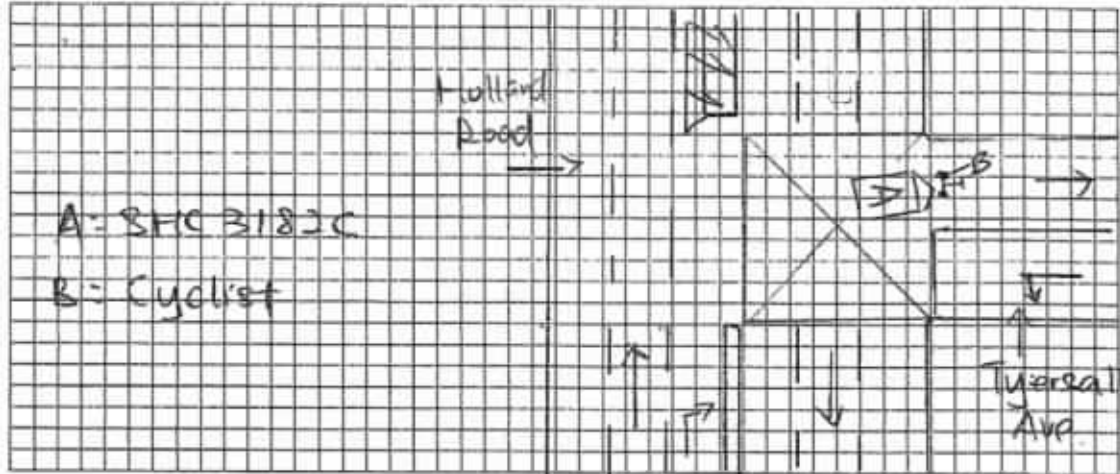

DESCRIBE CIRCUMSTANCES OF THE ACCIDENT

As per attached police report.

T/20190313/2187.

DECLARATION

I/We declare the foregoing particulars are true in every respect.

COMFORT TRANSPORTATION PTE LTD.
CO REG NO. 199303821R

Policyholder's Signature:

Date & Time:

Driver's Signature:

(If driver is not the policyholder)

Date & Time:

GIAMMC SketchPlanForm_V1

Reporting Centre Personnel's Signature:

Name: Loke Wei Yeng

NRIC/FIN No.: 14/3/119

IMPORTANT NOTICE

1. Please report correctly the details of the accident to speed up the claims process.
2. This Form must be completed by the Policyholder and/or the Authorised Driver.
3. Information provided must be as truthful and accurate as possible. Any wilful misrepresentation or withholding of material facts may allow insurance companies to repudiate policy liability.
4. The issue and acceptance of this Form by insurance companies is not an admission of policy liability on the part of the insurance companies.
5. Any false reporting may be referred to the Police for investigation.
6. The report will be forwarded by the insurers of the GIA Records Management Centre established by the General Insurance Association of Singapore (GIA) for archiving and that copies of this report will for a fee be made available upon application by interested parties.
7. By the lodgment of this report to the insurers, you hereby consent to the archiving of this report at the centre and to copies of the report being made available aforesaid.
8. Consent under the Personal Data Protection Act (PDPA)

I understand, acknowledge, agree and consent that:

- (a) My insurer, my workshop and the General Insurance Association of Singapore ("GIA") may/are permitted to collect, use, disclose and/or process my personal data/personal information set out in this [form] and any other personal information provided by me or possessed by my insurer (collectively the "Personal Information") and disclose and transfer such Personal Information to all insurer(s) who have insured vehicle(s) involved in this accident (all insurer(s) who have insured vehicle(s) involved in this accident shall be collectively referred to as the "Insurers"), the Insurers' lawyers/law firms, the Monetary Authority of Singapore and any relevant government agency/authority (such as the police), for the purpose(s) of:
 - (i) processing, handling and/or dealing with my claims including the settlement of the claims and any necessary investigations relating to the claims;
 - (ii) investigating the accident and/or my claims;
 - (iii) carrying out and/or dealing with my instructions or responding to any enquiries by me;
 - (iv) administering my claims (including the mailing of correspondence, statements, invoices, reports or notices to me, which could involve disclosure of certain personal data about me to bring about delivery of the same as well as on the external cover of envelopes/mail packages); and/or
 - (v) complying with applicable law in administering, processing, handling and/or dealing with my claims (collectively the "Purposes")
- (b) all insurer(s) who have insured vehicle(s) involved in this accident and the Insurers' lawyers/law firms, may/are permitted to collect, use, disclose and/or process my Personal Information for one or more of the above Purposes; and
- (c) my Personal Information may/can be disclosed by any of the Insurers and/or GIA to their third party service providers or agents (including their lawyers/law firms), which may be sited outside of Singapore, for one or more of the above Purposes.
- (d) my Personal Information will also be collected and used to compile claims history for the purpose of fraud detection, investigation and management in present and all future claims.
- (e) the information so collected under (d) above may be shared / disclosed:
 - (i) to all insurers and/or any other third parties that assist in evaluating, investigating, controlling or managing fraud, regulators, law enforcement and government agencies as reasonably required for the purposes stated, or
 - (ii) for complying with requirements under any regulations, laws or court orders.

COMFORT TRANSPORTATION PTE LTD.
CO. REG. NO. 192303821R

Policyholder's Signature
Date & Time:

Driver's Signature
(If driver is not the policyholder)
Date & Time:

Reporting Centre Personnel's Signature
Name:
NRIC/FIN No.: Loke Wei Yang

GIAIMC SketchPlanForm_V3





**SINGAPORE
POLICE FORCE**



T/20190313/2187

1 of 3

Police Station Of Origin:
Ang Mo Kio South N.P.C
81 Ang Mo Kio Avenue 3 SINGAPORE
569929
Tel No: 1800-4519999

Report No. T/20190313/2187

REPORT OF A TRAFFIC ACCIDENT

Date/Time Report Made: 13/03/2019 22:22	Vide Report No.:	Station Diary No.: 141
--	------------------	---------------------------

Informant's Particulars

Name of Informant: SOH CHENG FOH			Address: APT BLK 311C ANCHORVALE LANE #08-30 SINGAPORE 543311	
ID Type / ID No.: NRIC NO / S1415229F			Contact No.:	Mobile: 96167375
Nationality: SINGAPORE CITIZEN			Home/Office:	
			Email:	
Sex: Male	Age: 58	Date of Birth: 18/05/1980	Type of Informant: Driver	
Race: Chinese			Language:	Institution / School Name:
Occupation: Taxi driver			Driving Licence Information: Class: 2B,2A,2,3,4,5	Date of Expiry:

General Information of the Accident

Type of Accident:	Injury Pedestrian / Cyclist	Drink Drive: No	Date/Time of Accident: 13/03/2019 20:15	Type of Location: X-Junction
Location: Junction of Road 1 and Road 2 HOLLAND ROAD TYERSALL AVENUE				
Weather: Clear		Road Surface: Dry		Road Speed Limit:
Traffic Flow:		Traffic Control:		Traffic Volume: Moderate
Type of Collision: Moving Vehicle Against - Others				Anyone conveyed by ambulance: No

Details of Vehicle Involved

Vehicle No.	Type	Make	Model	Color	Condition	No of Passenger
SHC3182C	Car				Slightly Damaged	1

Details of Person Involved

Any Pedestrian Involved: No	
No. of Pedestrians Injured: NIL	Use of Pedestrian Crossing: NA



**SINGAPORE
POLICE FORCE**



T/20190313/2187

Police Station Of Origin:
Ang Mo Kio South N.P.C
81 Ang Mo Kio Avenue 3 SINGAPORE
569929
Tel No: 1800-4519999

2 of 3

Report No. T/20190313/2187

CONTINUATION OF REPORT

Driver			
Name	SOH CHENG FOH		ID No. S1415229F
Related Vehicle	SHC3182C (Car)		Contact No. 96167375
Hospital/Clinic	NIL		Class of Driving Licence & Expiry Date Class: 2B,2A,2,3,4,5 Date of Expiry: NIL
Date Treatment	NIL		Date Discharge NIL
No. of Days granted Medical Leave	NIL		Degree of Injury NIL

Brief Details.

On 13/03/2019 at about 2015hr, I was driving my taxi SHC 3182C with my passenger sitting behind, along Holland Rd towards Tyersall Ave. From the distant, I saw a cyclist who was riding in a slow pace at the opposite direction along Holland Road. Thus I decided to make a right turn in Tyersall Ave, however the cyclist picked up his speed and I hit the cyclist's bicycle centre mass.

The said cyclist was conveyed to the hospital by the Ambulance. My passenger and I were not injured. My taxi number plate slightly damaged.



**SINGAPORE
POLICE FORCE**

Police Station Of Origin:
Ang Mo Kio South N.P.C
81 Ang Mo Kio Avenue 3 SINGAPORE
569929
Tel No: 1800-4519999



T/20190313/2187

3 of 3

Report No. T/20190313/2187

CONTINUATION OF REPORT

Sketch Plan

Informant is not able to provide sketch plan

IMPORTANT: Please attach a copy of your vehicle's Insurance Certificate to this report. If you don't have the certificate with you now, please fax a copy to 65474885 stating the report number as reference.

Signature Of Officer Recording The Report:
F /
SI SITTI QAMARIYAH BINTE MOHD NAJIB

Signature Of Informant:

Signature Of Interpreter:
Not applicable

Date/Time:
13/03/2019 22:22

Officer In Charge Of Case:
TP / AEIT /
Sgt 2 SHARIFAH NOR FARIZAN BINTE SYED
MOHD SAID
Contact No.: 65476172

Classification Of Case:

SN 085

Authentication Stamp
NP188



Accident Photo

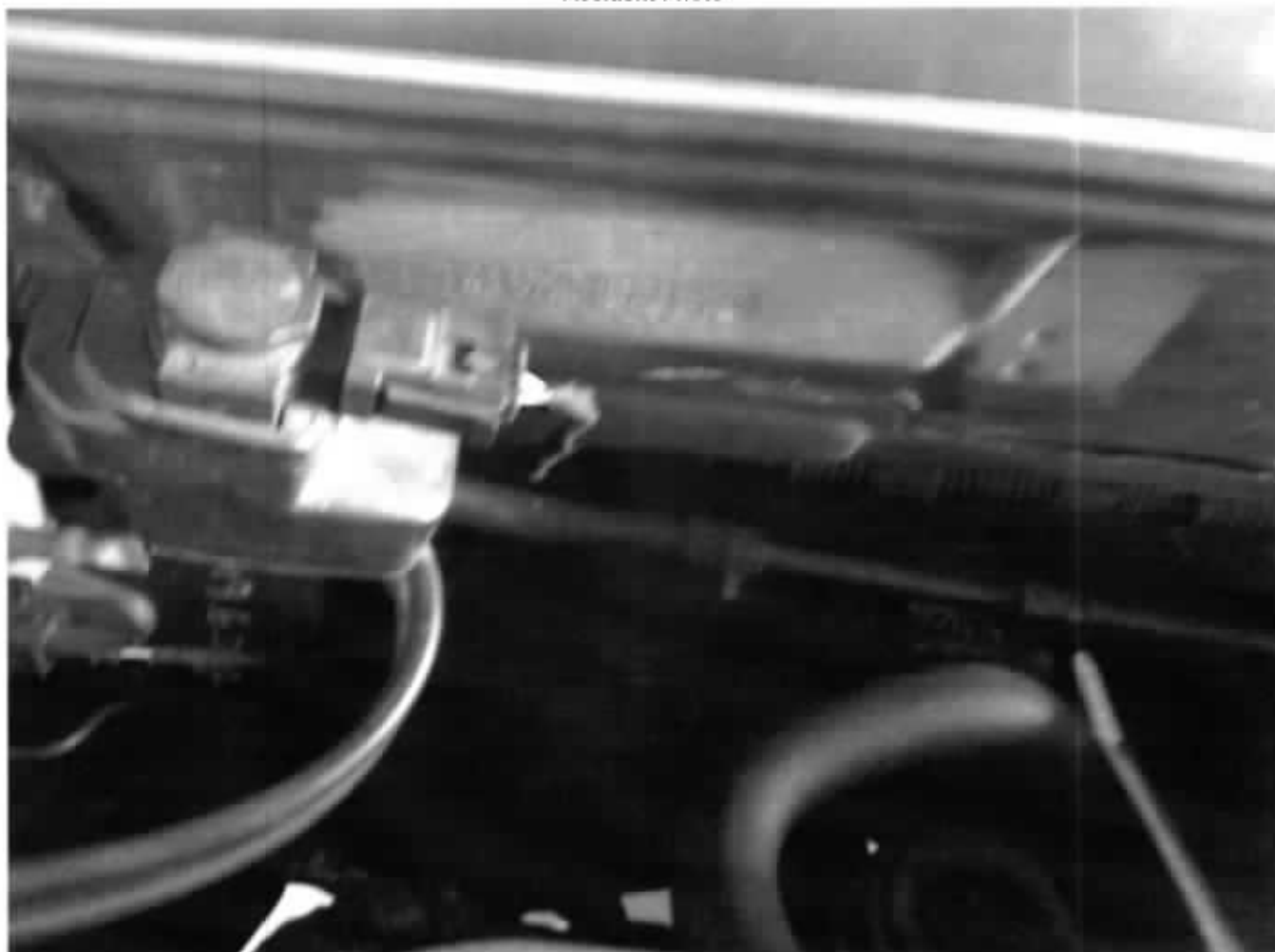

Accident Photo



Accident Photo



Accident Photo



Accident Photo



Accident Photo



Accident Photo



Accident Photo



Accident Photo



Your Ref: MCT19030360

Date: 05th September 2019

Our Ref: CS1/III19011833/Lqd3

M/s INDIA INTERNATIONAL INSURANCE PTE LTD
64 CECIL STREET
#05-02 IOB BUILDING
SINGAPORE 049711

Dear Sir / Madam,

EVALUATION REPORT (PAPER SURVEY) OF ACCIDENT BICYCLE
INSURED VEHICLE: SHC 3182C ACCIDENT DATE: 13/03/2019

We thank you for your instruction on 04/07/2019.

We acknowledge receipt of the following documents via Merimen System:-

- a) Letter of Demand from Third Party.
- b) OI SHC 3182C's Singapore Accident Statement.
- c) Colour damaged bicycle photographs.

Based on the documents received from you, we have evaluated the damages of the bicycle and have the following comments:-

- (a) The bicycle sustained damages at the rear chassis, *and it beyond repairs*.
- (b) In view of this, we are of the opinion that it would be **unsafe** to proceed with the repairs due to extensive damages on the chassis under the category of **the section 2 of THE ROAD TRAFFIC ACT on THE MOTOR VEHICLES (CONSTRUCTION AND USE) (AMENDMENT NO.2) RULES 1989**, that:
no vehicle shall be fitted with a replacement chassis or any body part where the chassis is an integral part of the vehicle.
and we therefore recommend it to be written off as **"Total Loss"**.

According to claimant
this bicycle was
about one year old at the time of the accident,
provided by the claimant.

- (c) Due to lack of information on the original purchased invoice of this bicycle, we shall apply depreciation method of the new bicycle of the similar model as follows:

Similar model	: \$3,600.00
Less 10% of depreciation	: \$ 360.00
Recommendation cost of repair	: <u>\$3,240.00</u>

K.K.LAU CPT(RET)

BEng(Hons), B.Bus, MBA, PEng(UK), PE(USA),
MASME(USA), MInstAEA(UK), MIRTE, MCI Arb
REGD Auto Consultant-SAE, Licensed Appraiser

DISCLAIMER OF LIABILITY TO THIRD PARTIES:- This Report is made solely for the use and benefit of the Client named on the front page of this Report. No liability or responsibility whatsoever, in contract or tort, is accepted to any third party who may rely on the Report wholly or in part. Any third party acting or relying on this Report, in whole or in part, does so at his or her own risk.

Your Ref: MCT19030360

Date: 05th September 2019

Our Ref: CS1/III19011833/Lqd3

M/s INDIA INTERNATIONAL INSURANCE PTE LTD
64 CECIL STREET
#05-02 IOB BUILDING
SINGAPORE 049711

Dear Sir / Madam,

EVALUATION REPORT (PAPER SURVEY) OF ACCIDENT BICYCLE
INSURED VEHICLE: SHC 3182C ACCIDENT DATE: 13/03/2019

We thank you for your instruction on 04/07/2019.

We acknowledge receipt of the following documents via Merimen System:-

- a) Letter of Demand from Third Party.
- b) OI SHC 3182C's Singapore Accident Statement.
- c) Colour damaged bicycle photographs.

Based on the documents received from you, we have evaluated the damages of the bicycle and have the following comments:-

We have checked and are of the opinion that the bicycle would be **unsafe** to proceed with the repairs due to extensive damages on the chassis. (We also note that the bicycle was purchased less than a year before the date of accident and hence insurer may want to consider applying some depreciation 10% of the bicycle - S\$ 3,240.00 (S\$3,600.00-10%).) X

Due to lack of information on the original purchased invoice of this bicycle, we shall apply depreciation method of the new bicycle of the similar model as follows:

Similar
Use 10%
dep

\$ —
—

rec'd in
int. rev.

Your Ref : 5072378347

Date: 16th February 2016

Our Ref : NS/INC16002271/H1gbd1

M/s NTUC INCOME INSURANCE CO-OPERATIVE LTD

1 Maritime Square
#10-01 Harbourfour Centre
Singapore 099253
(The Motor Claims Department)

Dear Sir/Madam,

**AUTOMOBILE INSPECTION REPORT OF ACCIDENT VEHICLE NO:
SHA 5175X
ACCIDENT ON 31/01/2016
INSURED VEHICLE GBD 8723A**

Instruction was received to inspect the vehicle Reg. No: SHA 5175X. The inspection was conducted on 03/02/2016 at the premises of M/s: ComfortDelgro Engineering Pte Ltd, 59 Loyang Drive Singapore 508969.

The following vehicle information was recorded: -

Registration Number	: SHA 5175X
Make & Model	: Hyundai Sonata (A)
Year of Registration	: 2011
Engine Capacity	: 1991cc
Body Colour	: Blue
Chassis Number	: KMHET41VMBA810095

The following are our comments: -

(a) The vehicle sustained damages at the ~~front~~ ^{rear chassis} portion. (Details see photographs enclosed.)

(b) In view of this, we are of the opinion that it would be **unsafe** to proceed with the repairs due to extensive damages on the chassis under the category of **the section 2 of THE ROAD TRAFFIC ACT on THE MOTOR VEHICLES (CONSTRUCTION AND USE) (AMENDMENT NO.2) RULES 1989**, that:

no vehicle shall be fitted with a replacement chassis or any body part where the chassis is an integral part of the vehicle.
and we therefore recommend it to be written off as **"Total Loss"**.

Your Ref: MCT19030360

Date: 05th September 2019

Our Ref: CS1/III19011833/Lqd3

M/s INDIA INTERNATIONAL INSURANCE PTE LTD
64 CECIL STREET
#05-02 IOB BUILDING
SINGAPORE 049711

Dear Sir / Madam,

EVALUATION REPORT (PAPER SURVEY) OF ACCIDENT BICYCLE
INSURED VEHICLE: SHC 3182C ACCIDENT DATE: 13/03/2019

We thank you for your instruction on 04/07/2019.

We acknowledge receipt of the following documents via Merimen System:-

- a) Letter of Demand from Third Party.
- b) OI SHC 3182C's Singapore Accident Statement.
- c) Colour damaged bicycle photographs.

Based on the documents received from you, we have evaluated the damages of the bicycle and have the following comments:-

 We have checked and are of the opinion that the price of the bicycle as stated in the invoices are fair and reasonable. We also note that the bicycle were purchased less than a year before the date of accident and hence insurer may want to consider applying some depreciation 10% of the bicycle - S\$ 3,240.00 (S\$3,600.00-10%).



Your Ref: MCT19030360

Date: 11th September 2019

Our Ref: CS1/III19011833/Lqd3e2

M/s INDIA INTERNATIONAL INSURANCE PTE LTD
64 CECIL STREET
#05-02 IOB BUILDING
SINGAPORE 049711

Dear Sir / Madam,

**EVALUATION REPORT (PAPER SURVEY) OF ACCIDENT BICYCLE
INSURED VEHICLE: SHC 3182C ACCIDENT DATE: 13/03/2019**

We thank you for your instruction on 04/07/2019.

We acknowledge receipt of the following documents via Merimen System:-

- a) Letter of Demand from Third Party.
- b) OI SHC 3182C's Singapore Accident Statement.
- c) Colour damaged bicycle photographs.

Based on the documents received from you, we have evaluated the damages of the bicycle and have the following comments: -

- (a) The bicycle sustained damages at the rear chassis and it beyond repairs.
- (b) In view of this, we are of the opinion that it would be **unsafe** to proceed with the repairs due to extensive damages on the chassis under the category of **the section 2 of THE ROAD TRAFFIC ACT on THE MOTOR VEHICLES (CONSTRUCTION AND USE) (AMENDMENT NO.2) RULES 1989**, that:
no vehicle shall be fitted with a replacement chassis or any body part where the chassis is an integral part of the vehicle.
and we therefore recommend it to be written off as **"Total Loss"**.



- (c) According to claimant, this bicycle was about one years old at the time of accident, due to lack of information on the original purchased invoice provided by the claimant of this bicycle, we shall apply depreciation method of the new bicycle of the similar model as follows:

Similar model	: \$3,600.00
Less 10% of depreciation	: <u>\$ 360.00</u>
Recommendation cost of damages	: <u>\$3,240.00</u>

K.K.LAU CPT(RET)
*BEng(Hons), B.Bus, MBA, PEng(UK), PE(USA),
MASME(USA), MInstAEA(UK), MIRTE, MCI Arb
REGD Auto Consultant-SAE, Licensed Appraiser*

DISCLAIMER OF LIABILITY TO THIRD PARTIES:- This Report is made solely for the use and benefit of the Client named on the front page of this Report. No liability or responsibility whatsoever, in contract or tort, is accepted to any third party who may rely on the Report wholly or in part. Any third party acting or relying on this Report, in whole or in part, does so at his or her own risk.

...CLAIM SUBFOLDER...(Pending for Survey Report)

CLAIM SUBFOLDER TRACKING

Case	Notified	Est Submitted	Adj Assigned	Adj Rpt	Adj Submitted	Ins Auth'd	Status
Main	18 Mar 2019		12 Sep 2019 16:02 Edit Adj Rpt	S\$0.00 Edit Estimates	S\$0.00 View Rpt		Pending for Survey Report Cancel Case

Main	Reference	Claim Details	Documents	Show All					
CLAIM SUBFOLDER DETAILS [Created by Insurer]									
Insured:	COMFORT TRANSPORTATION PTE LTD, Co. Reg. No.: 199303821R								
Main Claimant:	WONG YU YONG, ID: -								
Vehicle Reg. No.:	BICYCLE	Date of Loss:	13/03/2019 20:00 - :59						
Claim Type:	TP / MCT19030360	Policy/Cover Note No.:	MCOM0015 (TP, Fire & Theft)						
Vehicle Reg. No. (Insured):	SHC3182C	Policy No. (Claimant):	MCOM0015						
		Excess:							
Repairer:	- Not Applicable - (-)								
Handling Insurer:	India International Insurance Pte Ltd (HQ) - Tel: 63476100 ... [Handled by Sherini Pillai]								
Claimant's Insurer:	India International Insurance Pte Ltd (HQ) - Tel: 63476100								
Adjuster:	LKK Auto Consultants Pte Ltd (HQ) - Tel: 6256-3561 ... [Handled by K.K.LAU] ... [Final Rpt due 23/09/2019]								
ASSOCIATED MAIL RECEIVED View All Compose Case Mail									
There are no mail for this case.									
ALL ASSOCIATED TASKS View All Search Tasks Create New Task Complete									
Due Date	Priority	Type	Task Group	Subject	Handler	Assigned By	Completed On	Created On	Done?
No results.									

Claim Documents

***BICYCLE (MCT19030360)**
[SHC3182C]
TP
WONG YU YONG
Mar 13 2019 8:00PM
[COMFORT TRANSPORTATION PTE LTD]

Upload Documents		Upload Photos	Compose New Letter	View View in Browser	
Documentation				1 per page	<input checked="" type="checkbox"/>
No	Finalized On	India International Insurance Pte Ltd (HQ)	Thumbnail	Print	
1	12/09/19 16:03	Letter of Demand from Third Party From: TP PD - Reg. No: BICYCLE, Claimant: WONG YU YONG	Load PDF		
2	12/09/19 16:03	3.7.19 - Sent offer for TPI and also request for colored photos of 3P bicycle From: TP PD - Reg. No: BICYCLE, Claimant: WONG YU YONG	Load PDF		
3	12/09/19 16:03	Singapore Accident Statement From: TP PD - Reg. No: BICYCLE, Claimant: WONG YU YONG	Load PDF		
		Relabel/Reorder			
1	13/09/19 09:03	LKK Auto Consultants Pte Ltd (HQ) LKKLetter	Load PDF		

Linked Accident Report Documents

View

View in Browser

Assessment Reports					1 per page	<input checked="" type="checkbox"/>
No	Finalized On	ComfortDelGro Engineering Pte Ltd (Loyang)		Thumbnail	Print	
1	14/03/19 16:09	Accident Statement		Load HTM		

Photos/Images					3 per page	<input checked="" type="checkbox"/>
No	Finalized On	ComfortDelGro Engineering Pte Ltd (Loyang)		Thumbnail	Print	
1	14/03/19 16:09	Accident Photo		Load JPG	<input checked="" type="checkbox"/>	
2	14/03/19 16:09	Accident Photo		Load JPG	<input checked="" type="checkbox"/>	
3	14/03/19 16:09	Accident Photo		Load JPG	<input checked="" type="checkbox"/>	
4	14/03/19 16:09	Accident Photo		Load JPG	<input checked="" type="checkbox"/>	
5	14/03/19 16:09	Accident Photo		Load JPG	<input checked="" type="checkbox"/>	
6	14/03/19 16:09	Accident Photo		Load JPG	<input checked="" type="checkbox"/>	
7	14/03/19 16:09	Accident Photo		Load JPG	<input checked="" type="checkbox"/>	
8	14/03/19 16:09	Accident Photo		Load JPG	<input checked="" type="checkbox"/>	
9	14/03/19 16:09	Accident Photo		Load JPG	<input checked="" type="checkbox"/>	

Documentation					1 per page	<input checked="" type="checkbox"/>
No	Finalized On	ComfortDelGro Engineering Pte Ltd (Loyang)		Thumbnail	Print	
1	14/03/19 16:09	Sketch Plan		Load TIF		

Documents Checklist

DOCUMENTS CHECKLIST	Reset	Save	Print
There are no document checklists configured.			
Our Checklist Remarks - LKK Auto Consultants Pte Ltd (HQ) <div style="border: 1px solid black; height: 40px; width: 100%;"></div>			
Show Remarks To: <input type="checkbox"/> Handling Insurer <small>Note: Remarks are private unless you show it to other parties.</small>			

LKK Auto Consultants Pte Ltd (Co.Reg No: 199607198R)

51 Ubi Ave 1 #01-25, Paya Ubi Industrial Park
Singapore 408933

Tel: 6256-3561 Fax: 6844-8805 Email: sur@lkkauto.com; assignments@lkkauto.com

VEHICLE DAMAGE INSPECTION REPORT

Our File No: CS1/III19011833/LQD3E2

Date: 13/09/2019

REFERENCE

Handling Insurer: India International Insurance Pte Ltd Policy No: MCOM0015

Claimant**Vehicle No :** BICYCLE**Insured Vehicle No :** SHC3182C

Date of Loss: 13/03/2019

Nature of Claim: TP

Claim No: MCT19030360

DESCRIPTION & IDENTIFICATION OF VEHICLEReg No: **BICYCLE**

Make & Model: ELECTRIC BICYCLE SUV-7, (A)

Engine No: HIDDEN

Reg. Date: (Man. Year:)

Chassis No: HIDDEN

Colour: Yellow

Odometer: 0 km

Engine Capacity: 0 cc

Market Value/New Car Price: N/A

Sum Insured (S\$): **Market Value/New Car Price**CONDITION OF VEHICLE AT THE TIME OF SURVEY

General Condition: Steering (Serviceable): Yes Footbrake (Serviceable): Yes

Handbrake (Serviceable): Yes Engine Modification: No Pre-accident Condition:

CONDITION OF TYRES

Front Tyre Size:

Rear Tyre Size:

Front Left Side: 0 mm

Rear Left Side: 0 mm

Front Right Side: 0 mm

Rear Right Side: 0 mm

The above values represent the remaining tyre treads depth

COST OF CLAIMS	Repairer's	Adjuster's	Difference	Diff %
Parts	0.00	0.00	0.00	
Miscellaneous Items	0.00	0.00	0.00	
Labour	0.00	0.00	0.00	
Paintwork Labour	0.00	0.00	0.00	
Towing	0.00	0.00	0.00	
Nett Amount (S\$)	0.00	0.00	0.00	

INSPECTION

Date of Assignment: 12/09/2019

Date Inspected: 12/09/2019

Inspected At:

TAY JUNCTION

Estimated Period of Repair: 0.0 days

Adjuster: K.K.LAU**Manager:** SHIAU CHAN

NOTE: This report represents our findings at the time and place of inspection stated herein. Such inspection has been carried out to the best of our knowledge and ability but any other liability under any other circumstances is hereby expressly excluded.

REPAIR DETAILS

Reference		
Part Source:	MRM-SG	Version: 1.0 (Last Synchronised: 13 Sep 2019)
Parts:	N/A	ELECTRIC BICYCLE SUV-7 (A) (Catalogue:Merimen Singapore 1.0) (Model not available in database)
Labour:	Repairer's	(Price-denominated Standard List)
Print Code:	(Unsubmitted, no print-code for BICYCLE)	
Validity:	These estimates are valid only if they contain the print code (above) on all estimate pages, running page numbers with the END OF ESTIMATES marker on the last estimate page	
Further Info:	Items/values not in reference catalogue are prefixed with an asterisk *.	

Recommended Parts

There are no new parts selected.

Report was unsubmitted during this print-out.

Recommended Miscellaneous Items

There are no new miscellaneous items selected.

Recommended Labour

There are no labour items selected.

Report was unsubmitted during this print-out.

< END OF ESTIMATES >