

22/3/2019

ASS. REC. BY:

REF:

CS/INC19011761/Uq d3n2

Special Instruction:

Surveyor MARCUSASSIGNMENT (Office)From (Person): Annie Keh of INC Date/Time: 3/7/2019

Estimated Cost: \_\_\_\_\_ Bill to: \_\_\_\_\_

OD / TP / WS / TP RES / OD RES / EVA / INV / MV / CSTo Inspect Vehicle No: SLH 7636S Insured: SLJ 1776 Tat Workshop m/s Kaizen Motor Tel: 88233366of 68 Kaki Bukit Ave 6 #02-12Policy No: \_\_\_\_\_ Claim No: MT/1051165-00

Sum Insured: \_\_\_\_\_ Excess: \_\_\_\_\_

Make of Veh: \_\_\_\_\_ D.O.A. 28/6/2019

(Client's Record)

CA / REV / REP. / REV 24 HRS

H.O.D. Endorsement: \_\_\_\_\_

Date/Time: 3/7 Person Contacted: \_\_\_\_\_ Vehicle IN/OUT

Date/Time	Action/Instruction (✓) Estimate
	<u>SLH 7636S - X</u>
	<u>SLJ 1776 T - X</u>

08/4/13) wef

ASS. REC. BY: Marcus

REF:

inc

## ASSIGNMENT

From:

Date:

Estimated Cost:

OD / TP / WS / TP RES / OD RES / EVA / INV / MV

To Inspect Vehicle No:

at Workshop m/s

of

Insured:

Policy No.

Claims No.

Sum Insured:

Excess:

(Client's Record)

Make of Veh:

(Policy Condition)

Remark: The veh had commenced its repair at the time of inspection.

Bal. or Market Value:

IDAC Accident Rpt:

GLA / PR Seen:

Est. Repairs:

Lum Sum:

Consistent? : Yes or No

Consistent? : Yes or No

days Res.: Yes or No

% 3 Val.: Yes or No

CA / REV / REP. / 24 HRS

Date:

Person Contacted:

Vehicle: IN / OUT

Veh No:

Type: M/Car / M.Cycle / Bus / Van / Lorry / Taxi / Prime Mover /

Truck / Trailer or

Make:

Colour:

Sp. Reading:

Eng/No:

C/No:

Gen. Cond: Good / Fair / Poor / Burnt

Steering: Insured / Jammed / Leaked / Burnt or

Brake: Insured / Jammed / Leaked / Burnt or

Modi: NI / S/Rim / STD A/Rim or

Tyre Size:

F:

R:

BS / DUN / EXNOVA / GY / FS / LIZA / MIC / OHTSU / PIR / SUMI /

TOYO / YOKO or

Front

R/Bal.

L/Bal.

D.O.A.

Survey held at

Des. of Damages: Frt / Rear / O/S / N/S / U/C / Rooftop or

The U/C / Chassis frame / Body Structure affected due to collision.

Yr Regn:

12 17

Sienta Hybrid c.c 1496

A/C: Insured / Std / NI / NA

T/Radio: Insured / Std / NI / NA

NHP 1707062941

195/60R15

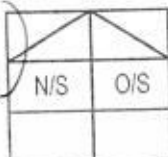

Rear

R/Bal.

L/Bal.

D.O.I.

1.33pm

Date / Time Action / Instruction

sundry estimate.

RECEIVED 17 JUL 2019

Date/Time, File Pass to?

1) 17/7/19

Date/Time, File Return to?

2)



: Preli. Report



: Final Report

Days Of Repair:

Resurvey No. of Trip:

Survey Fee:

Transportation:

Add Fee:



: Site Insp (\$



: Interview (\$



: Tech. Invs (\$



: Weekend (\$

) \$ + RS. \$

) Photos

) Others

TOTAL

Report Format:

Lump Sum / I.B.f. (\$

TP

2400

250

## **Nivitha (LKK Auto)**

**From:** Annie Koh <annie.koh@income.com.sg>  
**Sent:** Wednesday, 3 July 2019 11:49 AM  
**To:** 'assignments@lkkauto.com'; Admin-D (LKKAuto)  
**Cc:** Thio Tse Kiat  
**Subject:** RE: Pre-Repair Survey by LKK

Dear Wendy,

Please assist to survey the vehicle as per Tse Kiat's instruction :-

S/n	THIRD PARTY	OUR INSURED	WORKSHOP / CONTACT NO.	DOA / CLAIM NO / OFFICER	REMARKS
1	SLU76365	SLJ1776T	KAIZEN MTR @ 88233366	28/06/19 (MT/1051165-002) JULIANA LEE	Requested for LKK (Marcus) VISION LAW LLC

**Please contact workshops.**

Please revert to officer-in-charge after survey.

Warmest Regards

**ntuc**  
**income**  
Annie Koh  
Snr Administrator, Motor Insurance  
T +65 6594 7062  
[www.income.com.sg](http://www.income.com.sg)





Your Ref: AM.jt.Ins.K88.SLU76365.19  
Our Ref: MT/CA/TP/138/1051165-002/JL/AT

03 Jul 2019

VISION LAW LLC  
133 NEW BRIDGE ROAD  
#18-01/02 CHINATOWN POINT  
SINGAPORE 059413

Dear Sir/Madam

**CLAIM NUMBER: MT/1051165-002**  
**ACCIDENT INVOLVING SLU1776T / SLU76365 on 28 Jun 2019**

We refer to your letter of 3 Jul 2019.

We have selected Lkk Auto Consultants Pte Ltd from your list of surveyors to be our single joint expert for this matter. May we highlight that pre-repair survey as per NIMA protocol includes survey of the vehicle when its damaged parts are being dismantled before repairs. Please provide a list of items that were damaged and required to be replaced or repaired to facilitate an effective survey.

In addition, please note our intention to conduct a post-repair survey before the vehicle has been returned to your client. Please co-ordinate with the appointed single joint expert immediately after the repairs is completed.

If you have any queries, please contact Juliana Lee at 6430 7936 or email us at [juliana.lee@income.com.sg](mailto:juliana.lee@income.com.sg).

Yours sincerely

Jenny Pe  
Deputy Vice President  
Motor Insurance

cc Lkk Auto Consultants Pte Ltd

500+ dealers  
competed to  
buy my car!



- Sell ur Car for More Cash
- Highest Price or Get \$100 Free
- Get Paid Now, Handover Later

[SELL YOUR CAR](#)

Post an Advertisement  
Sell it yourself! Advertise it at just  
**\$58 until it's SOLD!**

[Post an Ad](#)
[Advertiser Login](#)
[Ways of Selling](#)

New 5 Years Coe Renewal Honda Stream 1.8A



3.18% P.A \$0 Admin Fees At GV  
Finance. 2 Years Warranty.  
Monthly From \$688  
GV Credit Pte Ltd StarAd

**HIN LUNG AUTO**  
Ho Bee Group  
**One Stop Car Hub**  
Finance, Insurance, Workshop  
New and Used Cars  
30 years of car sale







Browse by Category

Sort by Date Posted  20 results/page

11 vehicles

sienta

Advanced Search  Submit

	Make	Model	Price	Depreciation	Reg Date	Eng Cap	Mileage	Veh Type	Status
<b>Search Selection</b>	sienta		Any	Any	2017	Any	Any	Any	Available
	Toyota	Sienta Hybrid 1.5A G	\$78,800	\$9,360 /yr	31-Aug-2017	1,496 cc	21,000 km	MPV	Available
<b>Fuel Type:</b> Petrol-Electric No Gimmick! One Banker Owner, Non Pte Hire Usage, Very Well Kept, Superb Condition, Seeing To Believed, Easy In House Loan/ Bank... Posted: 08-Jul-2019 Tags: 2017 Toyota Sienta, 2017 toyota sienta, Toyota Sienta, toyota sienta, Toyota, Sienta, sienta, Used Toyota									
	Toyota	Sienta Hybrid 1.5A G	\$77,500	\$9,360 /yr	12-Jul-2017	1,496 cc	-	MPV	Available
<b>Fuel Type:</b> Petrol-Electric Elegant Blue MPV, Low Fuel Consumption With Hybrid, One Owner Only, Low Maintenance Cost, Very Well Maintained, Easy Financing,... Prime Motor & Leasing Posted: 06-Jul-2019 Tags: 2017 Toyota Sienta, 2017 toyota sienta, Toyota Sienta, toyota sienta, Toyota, Sienta, sienta, Used Toyota									
	Toyota	Sienta 1.5A Standard	\$77,800	\$8,170 /yr	27-Dec-2017	1,496 cc	22,844 km	MPV	Available
Borneo Motor Agent Unit. Still Under 5 Years Warranty. Reliable, Fuel Efficient And Easy To Maintain. Low Mileage Done. Beautiful Origin... Mayfair Motoring Posted: 03-Jul-2019 Tags: 2017 Toyota Sienta, 2017 toyota sienta, Toyota Sienta, toyota sienta, Toyota, Sienta, sienta, Used Toyota									
	Toyota	Sienta Hybrid 1.5A G	\$80,800	\$9,240 /yr	26-Dec-2017	1,496 cc	15,078 km	MPV	Available
<b>Fuel Type:</b> Petrol-Electric Elegant Toyota MPV, Low Fuel Consumption With Hybrid, One Owner Only, Low Maintenance Cost, Very Well Maintained, Easy Financin... Mayfair Motoring Posted: 01-Jul-2019 Tags: 2017 Toyota Sienta, 2017 toyota sienta, Toyota Sienta, toyota sienta, Toyota, Sienta, sienta, Used Toyota									
	<b>Honda Accord available in Singapore</b> The new Accord is available for sale here, with a new body structure and advanced new chassis design, buyers can look to new levels of comfort and performance. Find out more!								
	Toyota	Sienta Hybrid 1.5A X	\$74,800	\$8,950 /yr	03-Aug-2017	1,496 cc	36,666 km	MPV	Available
<b>Fuel Type:</b> Petrol-Electric High Loan Package Available.High Approval Rate.Balloon Scheme Available.All Vehicles Are Inspected By Our Professional Team For High... Posted: 25-Jun-2019 Tags: 2017 Toyota Sienta, 2017 toyota sienta, Toyota Sienta, toyota sienta, Toyota, Sienta, sienta, Used Toyota									
	Toyota	Sienta Hybrid 1.5A X	\$74,800	\$8,920 /yr	14-Aug-2017	1,496 cc	38,666 km	MPV	Available
<b>Fuel Type:</b> Petrol-Electric High Loan Package Available.High Approval Rate.Balloon Scheme Available.All Vehicles Are Inspected By Our Professional Team For High... Posted: 22-Jun-2019 Tags: 2017 Toyota Sienta, 2017 toyota sienta, Toyota Sienta, toyota sienta, Toyota, Sienta, sienta, Used Toyota									
<b>Compare</b>	Toyota	Sienta Hybrid 1.5A G	\$81,500	\$9,360 /yr	14-Dec-2017	1,496 cc	-	MPV	Available

[> Back to OneMotoring](#)**Enquire PARF/COE Rebate for Registered Vehicle****Vehicle Owner Particulars**

Owner ID Type: Company

Owner ID: 8392N

**Vehicle Details**

Vehicle No.: SLU7636S

Vehicle to be Exported: No

Intended Deregistration Date: 08 Jul 2019

Vehicle Make: TOYOTA

Vehicle Model: SIENTA HYBRID 1.5G AUTO

Primary Colour: Yellow

Manufacturing Year: 2016

Engine No.: 1NZR448483

Chassis No.: NHP1707062941

Maximum Power Output: 73.0 kW (97 bhp)

Open Market Value: \$25,647.00

Original Registration Date: 13 Dec 2017

First Registration Date: 13 Dec 2017

Transfer Count: 0

Actual ARF Paid: \$5,000.00

**Intended PARF Rebate Details**

PARF Eligibility: Yes

PARF Eligibility Expiry Date: 12 Dec 2027

PARF Rebate Amount: \$3,750.00

**Intended COE Rebate Details**

COE Expiry Date: 12 Dec 2027

COE Category: A - Car up to 1600cc &amp; 97kW (130bhp)

COE Period(Years): 10

QP Paid: \$42,339.00

COE Rebate Amount: \$35,680.00

**Total Rebate Amount: \$39,430.00**

The information contained herein is correct as at 08 Jul 2019

OK

## SINGAPORE ACCIDENT STATEMENT

### IMPORTANT NOTICE

1. Please report correctly the details of the accident to speed up the claims process.
2. This Form must be completed by the Policyholder and/or the Authorised Driver.
3. Information provided must be as truthful and accurate as possible. Any wilful misrepresentation or withholding of material facts may allow insurance companies to repudiate policy liability.
4. The issue and acceptance of this Form by insurance companies is not an admission of policy liability on the part of the insurance companies.
5. **Any false reporting may be referred to the Police for investigation.**
6. This report will be forwarded by the insurers of the GIA Records Management Centre established by the General Insurance Association of Singapore (GIA) for archiving and that copies of this report will, for a fee, be made available upon application by interested parties.
7. By the lodgement of this report to the insurers, you hereby consent to the archiving of this report at the centre and to copies of the report being made available aforesaid.

### ACCIDENT STATEMENT

Date Of Report	29/06/2019 15:23
Date Of Accident	28/06/2019 22:40
Exact Location Of Accident	CHANGI AIRPORT TERMINAL 2
Country/State of Loss	SINGAPORE

### DETAILS OF OWN VEHICLE

Vehicle Registration Number	SLU7636S
<b>Insured/Policyholder</b>	
Name Of Registered Owner	KINETIC HOLDINGS PTE LTD
Co Reg No	201618392N
Email Address	NOEMAIL
Mobile Phone No	
Alternative Phone No	OFFICE-97871897

### Vehicle Particulars

Manufacturer	TOYOTA
Model	SIENTA
Exact Purpose for which vehicle was being used at time of accident	
Are you claiming under your own insurance policy for repair to your vehicle?	NO
If No, Please state action to be taken	THIRD PARTY
Vehicle Category	PRIVATE CAR

### Insurance Company

Name of Insurance Company	AIG ASIA PACIFIC INSURANCE PTE. LTD.
Type Of Coverage	COMPREHENSIVE
Fleet Policy	NO
Policy Number	999994104
Cover Note Number	

### Driver

Name of Driver	LION JOO HAI
NRIC No	S1825258I
Date Of Birth	15/08/1967
Occupation	INDOOR
Date Of Driving Pass	25/01/1986
Driving Experience	33 YEARS AND 5 MONTHS
Gender	MALE
Mobile Number	(LOCAL) +65-91009953
Fax Number	
Contact Number	
Email Address	NOEMAIL

Address	BLK 197B PUNGGOL FIELD #10-453
Postcode	822197
Was driver an employee of the Insured's Company	NO
If No, Relationship of the Driver with the Insured	OTHER - -
Vehicle Registration Number of Driver's Own Vehicle	-
	-
Insurance Company of Driver's Own Vehicle	-
	-

#### General Information of the Accident

Type Of Accident	COLLISION - CHANGE/CROSS LANE
Weather Conditions	CLEAR
Road Surface	DRY

#### Other Information

Was any foreign vehicle involved in this accident?	NO
Number of vehicles (including own vehicle) involved in the accident	2
Was any body injured in the Accident?	NO
Was any injured conveyed to hospital by ambulance?	NO
Was any other material or property damaged?	YES
I have been approached by unknown person(s) soliciting/offering accident claims assistance.	YES
Number of Passengers (Including Driver)	2
Passenger 1	NAME: : UNKNOWN GENDER: : FEMALE

#### Details of Police Action

Was the accident reported to the police?	NO
If Yes, Please state which Police Station	
Was notice of intended Prosecution given?	NO
If Yes, against whom?	

#### Circumstances of Accident

I AM TRAVELLING STRAIGHT IN MY LANE WHEN VEHICLE B FROM MY LEFT CUT INTO MY LANE AND HIT ONTO MY VEHICLE'S FRONT LEFT PORTION.

#### Attachment(s)

Are accident photos available for attachment?	YES
Was there any video captured by Car Camera?	NO
Was there any audio recorded?	NO

#### DETAILS OF OTHER VEHICLE PROPERTY 1

Vehicle Registration Number	SLJ1776T
Vehicle Make/Model/Colour	
Details Of Properties	VEHICLE B
Vehicle Category	PRIVATE CAR
Name of Driver	MIWAYA TETSUNORI
NRIC/Passport Number	
Contact Number	84538430
Address	
Postcode	
Insurance Company Name	
Nature Of Damage	



No. Of Passenger (Including Driver)

**IMPORTANT NOTICE**

1. Please report correctly the details of the accident to speed up the claims process.
2. This form must be completed by the Policyholder and/or the Authorised Driver.
3. Information provided must be as truthful and accurate as possible. Any willful misrepresentation or withholding of material facts may allow insurance companies to repudiate policy liability.
4. The issue and acceptance of this Form by insurance companies is not an admission of policy liability on the part of the insurance companies.
5. Any false reporting may be referred to the Police for investigation.
6. The report will be forwarded by the insurers of the GIA Records Management Centre established by the General Insurance Association of Singapore (GIA) for archiving and that copies of this report will for a fee be made available upon application by interested parties.
7. By the lodgment of this report to the insurers, you hereby consent to the archiving of this report at the centre and to copies of the report being made available aforesaid.
8. **Consent under the Personal Data Protection Act (PDPA)**

I understand, acknowledge, agree and consent that:

- (a) My insurer, my workshop and the General Insurance Association of Singapore ("GIA") may/are permitted to collect, use, disclose and/or process my personal data/personal information set out in this [form] and any other personal information provided by me or possessed by my insurer (collectively the "Personal Information") and disclose and transfer such Personal Information to all insurer(s) who have insured vehicle(s) involved in this accident (all insurer(s) who have insured vehicle(s) involved in this accident shall be collectively referred to as the "Insurers"), the Insurers' lawyers/law firms, the Monetary Authority of Singapore and any relevant government agency/authority (such as the police), for the purpose(s) of:
  - (i) processing, handling and/or dealing with my claims including the settlement of the claims and any necessary investigations relating to the claims;
  - (ii) investigating the accident and/or my claims;
  - (iii) carrying out and/or dealing with my instructions or responding to any enquiries by me;
  - (iv) administering my claims (including the mailing of correspondence, statements, invoices, reports or notices to me, which could involve disclosure of certain personal data about me to bring about delivery of the same as well as on the external cover of envelopes/mail packages); and/or
  - (v) complying with applicable law in administering, processing, handling and/or dealing with my claims (collectively the "Purposes")
- (b) all insurer(s) who have insured vehicle(s) involved in this accident and the Insurers' lawyers/law firms, may/are permitted to collect, use, disclose and/or process my Personal Information for one or more of the above Purposes; and
- (c) my Personal Information may/can be disclosed by any of the Insurers and/or GIA to their third party service providers or agents (including their lawyers/law firms), which may be sited outside of Singapore, for one or more of the above Purposes.
- (d) my Personal Information will also be collected and used to compile claims history for the purpose of fraud detection, investigation and management in present and all future claims.
- (e) the information so collected under (d) above may be shared / disclosed:
  - (i) to all insurers and/or any other third parties that assist in evaluating, investigating, controlling or managing fraud, regulators, law enforcement and government agencies as reasonably required for the purposes stated, or
  - (ii) for complying with requirements under any regulations, laws or court orders.



Policyholder's Signature  
Date & Time:

Driver's Signature  
(If driver is not the policyholder)  
Date & Time:

Reporting Centre Personnel's Signature  
Name:  
NRIC/FIN No.:

# Sketch Plan #2 Pg. 1

POSTER

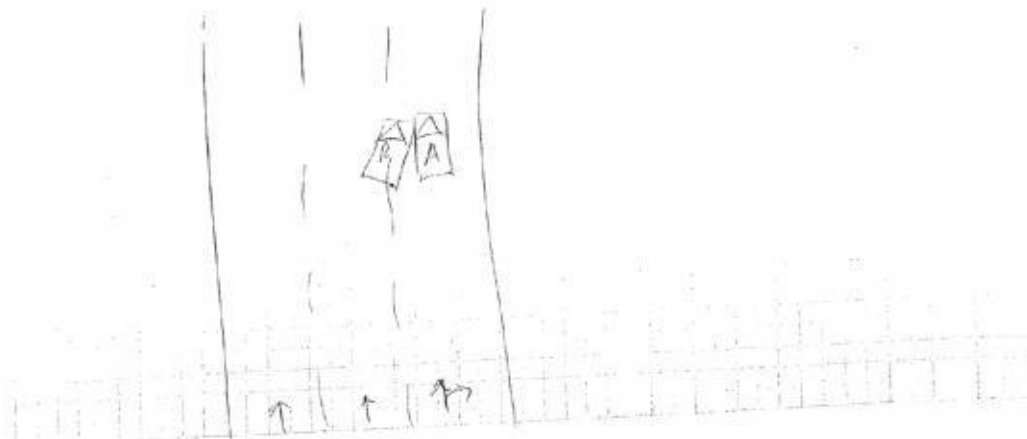

DESCRIBE CIRCUMSTANCES OF THE ACCIDENT

I am travelling straight in my lane when vehicle B from my left cut into my lane and hit into my vehicle front left portion

## DECLARATION

(We declare the foregoing particulars are true in every respect.)



Policyholder's Signature  
Date & Time:

Driver's Signature  
(if driver is not the policyholder)  
Date & Time:

Reporting Centre Personnel's Signature  
Name:  
NR/C/FIN No.:

Sketch Plan #3 Pg. 1

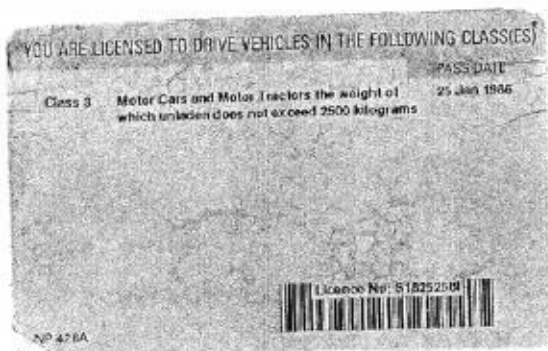
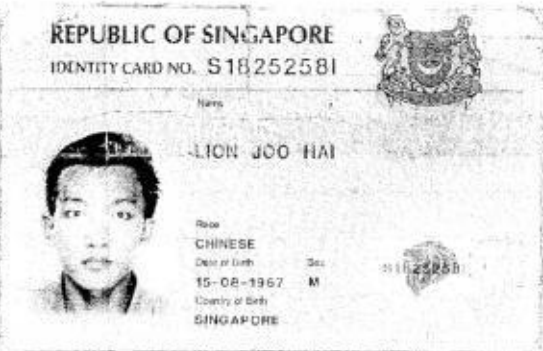



HOTLINE TEL: (65) 6419-3000

## CERTIFICATE OF INSURANCE

MOTOR VEHICLES (THIRD-PARTY RISKS AND COMPENSATION) ACT (CHAPTER 189)

MOTOR VEHICLES (THIRD-PARTY RISKS AND COMPENSATION) RULES, 1960

ROAD TRANSPORT ACT, 1967 (MALAYSIA)

MOTOR VEHICLES (THIRD-PARTY RISKS) RULES, 1969 (MALAYSIA)

M2.400

THIRD PARTY		(The below excess is subject to GST)	
CERTIFICATE NO.	COMMERCIAL MOTOR	POLICY EXCESS	S\$1500.00 (Sect II)
POLICY NO.	SLU7636S	WINDSCREEN EXCESS	NA
	999964104	SUM INSURED	NA
		INSURING WITH COE/PAFF	NO
1) VEHICLE REGISTRATION NO.		SLU7636S	
2) NAME OF INSURED		Kinetic Holdings Pte Ltd	
3) EFFECTIVE DATE OF THE COMMENCEMENT OF INSURANCE FOR THE PURPOSES OF THE ACT		11 June 2019	
4) DATE OF EXPIRY OF INSURANCE		07 June 2020	
5) PERSON OR CLASSES OF PERSONS ENTITLED TO DRIVE*			
Any person who is driving on the insured's order or with their permission.			
S\$1,500.00 Section II Excess is applicable for driver who is between 23 years to 65 years old with minimum 2 years driving experience in Singapore.			
An additional section II excess of \$1,000.00 per accident is applicable in the event of an accident occurring outside Singapore.			
Accident repair has to be carried out at AIG appointed list of workshop or Manufacturer workshop within 3 years warranty.			
Provided that the person driving is permitted in accordance with the licensing or other laws or regulations to drive the Motor Vehicle or has been so permitted and is not disqualified by order of a Court of Law or by reason of any enactment or regulation in that behalf from driving the Motor Vehicle.			
6) LIMITATION AS TO USE*			
1) Use for social, domestic, pleasure purposes and business purposes of Insured			
2) Use for social, domestic, pleasure purposes and business purposes of any person whom the vehicle is hired.			
3) Use for the carriage of passengers for hire or reward by any person to whom the vehicle is hired.			
The Policy does not cover: 1) Use for tuition, driving test, racing, pace-making, reliability trial or speed-testing. 2) Use whilst drawing a trailer except the towing (other than for reward) of any one disabled mechanically propelled vehicle. 3) Use for any purpose in connection with the Motor Trade.			
LOSS OF USE		Not Included	
HIRE PURCHASE COMPANY		NA	

\*Limitations rendered inoperative by Section 8 of the Motor Vehicles (Third-Party Risks and Compensation) Act (Chapter 189) and Section 25 of the Road Transport Act, 1967 (Malaysia), are not to be included under these headings.

I/We hereby Certify that the policy to which this Certificate relates is issued in accordance with the provisions of the Motor Vehicles (Third-Party Risks and Compensation) Act (Chapter 189) and Part IV of the Road Transport Act, 1967 (Malaysia).

Issued in Singapore 10 Jun 2019

AIG Asia Pacific Insurance Pte. Ltd.

501630-000

SC Alliance Pte Ltd  
78 Sea Breeze Avenue  
Singapore 487582

AUTHORISED REPRESENTATIVE

SSPOEC

ORIGINAL

Accident Photo



# KAIZEN MOTORS

KAIZEN MOTORS PTE. LTD.

68 Kaki Bukit Avenue 6, #02-12 Ark@KB, Singapore 417896

UEN: 201502816H GST Reg No. 201502816H

Tel: (+65) 6384 1956 Fax: (+65) 6384 1957

Webpage: <https://www.kaizenmotors.com.sg>



kaizenmotorsingapore



kaizen\_motors



kaizenmotors

not allowed  
1/s 2400  
327.

Date : 02/07/2019  
Vehicle No : SLU7636S  
Model : Toyota Sienta  
Mileage :

## Accident Damaged Parts

No	Job Description	Qty	Price / Unit	Amount
1	FRONT BUMPER ASSY	1	\$ 355.00	\$ 355.00
2	FRONT BUMPER L/H BRACKET	1	\$ 38.00	\$ 38.00
3	FRONT L/H HEADLAMP ASSY	1	\$ 990.00	\$ 990.00
4	FRONT L/H FENDER ASSY	1	\$ 525.00	\$ 525.00
5	FRONT L/H RIM COVER	1	\$ 177.00	\$ 177.00
6	FRONT L/H LOWER ARM WITH BALLJOINT ASSY	1	\$ 979.00	\$ 979.00
7	FRONT L/H TIEROD WITH RACK	1	\$ 1,550.00	\$ 1,550.00
8	FRONT L/H TIEROD END	1	\$ 155.00	\$ 155.00
9	FRONT L/H HYBRID EMBLEM	1	\$ 55.00	\$ 55.00
10	FRONT L/H WHEEL INNER TRIM	1	\$ 185.00	\$ 185.00
11	LABOUR FOR CHECKING ON WIRING		\$ 120.00	\$ 120.00
12	LABOUR FOR DISMANTLING & REPLACING OF ACCIDENT DAMAGED PARTS, INCLUDING WELDING, KNOCKING, REPAIRING, STRAIGHTENING, RESHAPE & ADJUSTMENT OF FRONT BUMPER, L/H FENDER, L/H DOOR ASSY		\$ 1,800.00	\$ 1,800.00
13	SPRAYPAINTING & PUTTY OF FRONT BUMPER ASSY, L/H FENDER ASSY		\$ 900.00	\$ 900.00
14	LABOUR FOR REMOVING & INSTALLING OF UNDERCARRIAGE PART, LOWER ARM, TIEROD & ENDS		\$ 700.00	\$ 700.00
15	WHEEL ALIGNMENT		\$ 120.00	\$ 120.00

1. Auto Collision Insurance notify the Repairer of the following:

- To repair damage, including spray painting
- To replace damaged / parts (during repair)
- To provide a written / verbal confirmation
- To provide a written / verbal "No Prejudice" basis
- No liability for damage and loss
- Superseding all other claims recovered and is subject to final approval from Insurance Company

Acknowledged by Repairer

Signature:

Date:

P-2325  
25%  
P-1743.75  
1440-1260.00  
3003.75  
25%  
2403

Sub-Total	\$	8,649.00
GST 7%	\$	605.43
Grand Total	\$	9,254.43



## LKK Auto Consultants Pte Ltd

51 Ubi Ave 1 #01-25 Paya Ubi Industrial Park, Singapore 408933

TEL: 6256 3561 FAX: 6256 4315

Reg. No: 199607198R GST Reg. No. 19-9607198-R

### DAMAGE ASSESSMENT REPORT

NTUC INCOME INSURANCE CO-OPERATIVE LTD Ref: CS/INC19011761/Uqd3n2  
73 BRAS BASAH ROAD Date: 18-07-2019  
#05-01 NTUC TRADE UNION HOUSESINGAPORE  
189556



ATTN: JULIANA LEE

Code: INC

#### 1. Policy Particulars :- THIRD PARTY CLAIM

Insured Veh.	SLJ 1776T	Veh. Inspected	SLU 7636S
Policy No.		Coverage (\$)	0.00
Claim No.	MT/1051165-002	Excess (\$)	0.00
Assign From	ANNIE KOH	Assign Date	03/07/2019

#### 2. Vehicle Particulars & Condition

Make & Model	TOYOTA SIENTA HYBRID (A)	c.c	1496
Engine No.	HIDDEN	Year of Reg.	2017
Chassis No.	NHP1707062941	Colour	YELLOW
Odometer	150150 KM	Steering	IN ORDER
Brakes	IN ORDER	Modification	NIL
General	GOOD		

#### 3. Conditions of Tyres

	Size	Make	Balance
R/H Front Tyre	195/60 R15	MICHELIN	6 mm
L/H Front Tyre	195/60 R15	MICHELIN	6 mm
R/H Rear Tyre	195/60 R15	MICHELIN	6 mm
L/H Rear Tyre	195/60 R15	MICHELIN	6 mm

#### 4. Description of Damages

THE VEHICLE SUSTAINED DAMAGES AT THE N/S FRONT PORTION.  
DAMAGES SEE DETAILS.

#### 5. General Information

Accident Date	28/06/2019	Inspect Date / Time	08/07/2019 ( 01:33 PM )
Survey held at	KAIZEN MOTORS (ENGINEERING) PTE. LTD 68 KAKI BUKIT AVENUE 6 #02-12 ARK@KB SINGAPORE 417896		

#### 5a. Remarks

A) THE INSPECTION WAS CONDUCTED ON A "WITHOUT PREJUDICE" BASIS.  
B) IN ACCORDANCE TO YOUR INSTRUCTIONS, WE HAVE NOT AUTHORISED REPAIRS.

#### 5b. Estimate Days of Repair

ESTIMATED NORMAL PERIOD FOR REPAIR:	3 Working Days
-------------------------------------	----------------





# LKK Auto Consultants Pte Ltd

51 Ubi Ave 1 #01-25 Paya Ubi Industrial Park, Singapore 408933

TEL: 6256 3561 FAX: 6256 4315

Reg. No: 199607198R GST Reg. No. 19-9607198-R

Page No.:1 of 2

## ADJUSTMENT ON REPAIR COST FOR VEHICLE NO. SLU 7636S

Qty	Description of Parts	Condition	Estimate By Workshop (\$)	Our Adjusted (\$)
	<b>REPLACEMENT OF PARTS</b>			
1	FRONT BUMPER ASSY	DISTORTED	355.00	355.00
1	FRONT BUMPER L/H BRACKET	BENT	38.00	38.00
1	FRONT L/H HEADLAMP ASSY	CRACKED	990.00	990.00
1	FRONT L/H FENDER ASSY	DENTED / BENT	525.00	525.00
1	FRONT L/H RIM COVER	CUT	177.00	177.00
1	FRONT L/H LOWER ARM WITH BALL JOINT ASSY	NOT NECESSARY	979.00	-
1	FRONT L/H TIE ROD WITH RACK	NOT NECESSARY	1,550.00	-
1	FRONT L/H TIE ROD END	NOT NECESSARY	155.00	-
1	FRONT L/H HYBRID EMBLEM	NECESSARY	55.00	55.00
1	FRONT L/H WHEEL INNER TRIM	TORN	185.00	185.00
	LESS 25% DISCOUNT		-	-581.25
			5,009.00	1,743.75
	<b>LABOUR</b>			
	LABOUR FOR CHECKING ON WIRING.		120.00	20.00
	LABOUR FOR DISMANTLING & REPLACING OF ACCIDENT DAMAGED PARTS,INCLUDING WELDING,KNOCKING,REPAIRING, STRAIGHTENING,RESHAPE & ADJUSTMENT OF FRONT BUMPER,L/H FENDER,L/H DOOR ASSY.		1,800.00	480.00
	SPRAYPAINTING & PUTTY OF FRONT BUMPER ASSY,L/H FENDER ASSY.		900.00	700.00
	LABOUR FOR REMOVING & INSTALLING OF UNDERCARRIAGE PART,LOWER ARM,TIEROD & ENDS.	NOT NECESSARY	700.00	-
	WHEEL ALIGNMENT.		120.00	60.00
	-		-	-
	-		-	-
	-		-	-
			3,640.00	1,260.00
	<b>GRAND TOTAL</b>		<b>8,649.00</b>	<b>3,003.75</b>
	<b>RECOMMENDED COST OF LUMP SUM REPAIRS (TO ITS PRE-ACCIDENT CONDITION) (CONFIRMED)</b>			<b>2,400.00</b>

Report Ref No. CS/INC19011761/Uqd3n2



Report Ref No. CS/INC19011761/Uqd3n2

**CHUA KANG SENG**  
Licensed Appraiser

A handwritten signature in black ink, appearing to be 'K.K. LAU'.

**K.K.LAU CPT(RET)**

**BEng(Hons),B.Bus,MBA,PEng,PE,  
MInstAEA,MASME,MIRTE**

**REGD Auto Consultant-SAE, Licensed Appraiser**

**DISCLAIMER OF LIABILITY TO THIRD PARTIES:-** This Report is made solely for the use and benefit of the Client named on the front page of this Report.

**No liability of responsibility whatsoever, in contract or tort, is accepted to any third party who may rely on the Report wholly or in part. Any third party acting or relying on this Report, in whole or in part, does so at his or her own risk.**