

ASS. REC. BY:

REF:

TMI / CC1 TMI 19011755 / kvd3n2

ASSIGNMENT

From:

Date:

Estimated Cost:

OD / TP / WS / TP RES / OD RES / EVA / INV / MV

To Inspect Vehicle No:

at Workshop m/s

of

Insured:

Policy No.

Claims No.

Sum Insured:

Excess:

(Client's Record)

Make of Veh:

(Policy Condition)

Remark: The veh had commenced its
repair at the time of inspection.

Bal. or Market Value:

IDAC Accident Rpt:

Consistent? : Yes or No

GIA / PR Seen:

Consistent? : Yes or No

Est. Repairs:

02 days

Res.: Yes or No

Lum Sum:

20 %

3 Val.: Yes or No

CA / REV / REP. / 24 HRS

Date:

Person Contacted:

Vehicle: IN / OUT

Veh No:

SHF 568C

Yr Regn:

06, 14

Type: M.Car / M.Cycle / Bus / Van / Lorry / Taxi / Prime Mover /

Truck / Trailer or

Make:

Renault Latitude

C.C.

1995

Colour

M. White / Red

A/C:

Insured / Std / NI / NA

Sp. Reading

357573

T/Radio:

Insured / Std / NI / NA

Eng/No:

C/No:

VF-1 ABL 15A MC 278213

Gen. Cond: Good / Fair / Poor / Burnt

Steering: In order / Jammed / Leaked / Burnt or

Brake: In order / Jammed / Leaked / Burnt or

Mod: Nil / S/Rim / STD A/Rim or

Tyre Size:

F:

215/60R16

R:

BS / DUN / EXNOVA / GY / FS / LIZA / MIC / OHTSU / PIR / SUMI /
TOYO / YOKO or

Giti

Front

Rear

R/Bal.

9

mm

R/Bal.

9

mm

L/Bal.

9

mm

L/Bal.

9

mm

D.O.A.

1/7/19

D.O.I.

2/7/19

Survey held at

Des. of Damages: Frt / Rear / O/S / N/S / U/C / Rooftop or

Rear O/S

The U/C / Chassis frame / Body Structure affected due to collision.

Date / Time

Action / Instruction

1

File pass to

3/7/19

C/Lm 018501

(Red 25,526.21, 9370)

SHF 568C

- X

SLJ 4935G

- X

3/7/19

Email GIA to TMI

RECEIVED 4 JUL 2019

Date/Time, File Pass to?

☐

: Prel. Report

1)

☐

: Final Report

Date/Time, File Return to?

2)

4/7 - typist

Days Of Repair:

2

Resurvey No. of Trip:

-

Survey Fee:

Transportation:

250

S - RS. \$

11

Fees

Others

Add Fee:

☐

: Site Insp (\$

☐

: Interview (\$

☐

Tech Invs (\$

☐

Weekend (\$

Report Format :

Merimen

Lump Sum / I.B.I: (\$

1850/2

TOTAL

261

...CLAIM SUBFOLDER...(Pending for Survey Report)

CLAIM SUBFOLDER TRACKING							
Case	Notified	Est Submitted	Adj Assigned	Adj Rpt	Adj Submitted	Ins Auth'd	Status
Main	01 Jul 2019		04 Jul 2019 09:32 Edit Adj Rpt				Pending for Survey Report Cancel Case

Main	Reference	Claim Details	Documents	Show All
------	-----------	---------------	-----------	--------------------------

CLAIM SUBFOLDER DETAILS [Created by insurer]

Insured: **YONG KIAN CHIN**, ID: S0041231G

Main Claimant: **TRANS-CAB SERVICES PTE LTD**, Co. Reg. No.: 200303878K

Vehicle Reg. No.: SHF568C	Date of Loss: 01/07/2019 15:00 - :59
Claim Type: TP / M1904877	Policy/Cover Note No.: MV012161 (Comprehensive) Coverage: 13/12/2018 - 12/12/2020
Vehicle Reg. No. (Insured): SLJ4935G	Policy No. (Claimant): VPX/P1680520
	Excess: S\$0.00

Repairer: **Trans-Cab Services Pte Ltd (HQ)** 2 Ang Mo Kio Street 63, 569111 Ang Mo Kio - Tel: 62876666

Handling Insurer: **Tokio Marine Insurance Singapore Ltd (HQ)** - Tel: 6221 6111 ... [Handled by **Jeffrey Tay** - 65926413]

Claimant's Insurer: **AXA Insurance Pte Ltd (HQ)** - Tel: 6338 7288

Adjuster: **LKK Auto Consultants Pte Ltd (HQ)** - Tel: 6256-3561 ... [Handled by **KENNETH KONG**] ... **[Final Rpt due 15/07/2019]**

ASSOCIATED MAIL RECEIVED [View All](#) [Compose Case Mail](#)

There are no mail for this case.

ALL ASSOCIATED TASKS [View All](#) [Search Tasks](#) [Create New Task](#) [Complete](#)

Due Date	Priority	Type	Task Group	Subject	Handler	Assigned By	Completed On	Created On	Done?
No results.									

Veron Chen (LKKAuto)

From: Veron Chen (LKKAuto)
Sent: Thursday, 4 July 2019 9:53 AM
To: Ng Wai Yin; calvin.er@transcab.com.sg
Cc: jasminetan@transcab.com.sg; SUR
Subject: SHF 568C-DOA: 1/7/2019
Attachments: EST.pdf

Dear Wai Yin/Calvin,

WITHOUT PREJUDICE

Lump Sum \$1850/- before GST @ 2 working days.

Best Regards,

Veron Chen | Case Handler

LKK Auto Consultants Pte Ltd

Phone: 6256-3561 | email :sur@lkkauto.com | fax: 6256-4315

Blk 51, Paya Ubi Industrial Park, Ubi Avenue 1, #02-25 | S(408933)

Veron Chen (LKKAuto)

From: Veron Chen (LKKAuto)
Sent: Wednesday, 3 July 2019 2:00 PM
To: SUR; motorclaims@tokiomarine.com.sg
Subject: DIRECT SURVEY INSPECTION ON WORKSHOP -TRANS-CAB AUTO SERVICES PTE LTD, DOA:1/7/2019, SHF 568C (TP VEHICLE), SLJ 4935G (OI VEHICLE)
Attachments: EST.pdf; GIA.pdf

Dear Sir/Madam,

Please be informed that we had inspected the vehicle SHF 568C at M/s: TRANS-CAB AUTO SERVICES PTE LTD, NO.2 ANG MO KIO ST 63 SINGAPORE 569111 on 2/7/20149

Enclosed herewith a copy of TP's GIA report and estimated cost of repair.

Kindly create claim in merimen for our necessary action.

Best Regards,

Veron Chen | Case Handler

LKK Auto Consultants Pte Ltd

Phone: 6256-3561 | email :sur@lkkauto.com | fax: 6256-4315

Blk 51, Paya Ubi Industrial Park, Ubi Avenue 1, #02-25 | S(408933)

[> Back to OneMotoring](#)

Enquire PARF/COE Rebate for Registered Vehicle

Vehicle Owner Particulars

Owner ID Type:	Company
Owner ID:	3878K

Vehicle Details

Vehicle No.:	SHF568C
Vehicle to be Exported:	Yes
Intended Deregistration Date:	01 Jul 2019
Vehicle Make:	RENAULT
Vehicle Model:	LATITUDE 2.0L DCI AUTO D/AB 4DR
Primary Colour:	Red
Manufacturing Year:	2014
Engine No.:	M9R8839C001486
Chassis No.:	VF1ABL15AUC278213
Maximum Power Output:	127.0 kW (170 bhp)
Open Market Value:	\$19,998.00
Original Registration Date:	20 Jun 2014
First Registration Date:	20 Jun 2014
Transfer Count:	0
Actual ARF Paid:	\$12,498.00

Intended PARF Rebate Details

PARF Eligibility:	Yes
PARF Eligibility Expiry Date:	19 Jun 2022
PARF Rebate Amount:	\$8,748.00

Intended COE Rebate Details

COE Expiry Date:	19 Jun 2022
COE Category:	A - Car up to 1600cc & 97kW (130bhp)
COE Period(Years):	8
PQP Paid:	\$57,338.00
COE Rebate Amount:	\$21,262.00
Total Rebate Amount:	\$30,010.00

Message

Please note that the 8-year COE for this vehicle cannot be further renewed. The vehicle must be de-registered upon COE expiry or when the vehicle reaches its statutory lifespan (if applicable), whichever is earlier.

The information contained herein is correct as at 01 Jul 2019

OK

SINGAPORE ACCIDENT STATEMENT

IMPORTANT NOTICE

1. Please report correctly the details of the accident to speed up the claims process.
2. This Form must be completed by the Policyholder and/or the Authorised Driver.
3. Information provided must be as truthful and accurate as possible. Any wilful misrepresentation or withholding of material facts may allow insurance companies to repudiate policy liability.
4. The issue and acceptance of this Form by insurance companies is not an admission of policy liability on the part of the insurance companies.
5. Any false reporting may be referred to the Police for investigation.
6. This report will be forwarded by the insurers of the GIA Records Management Centre established by the General Insurance Association of Singapore (GIA) for archiving and that copies of this report will, for a fee, be made available upon application by interested parties.
7. By the lodgement of this report to the insurers, you hereby consent to the archiving of this report at the centre and to copies of the report being made available aforesaid.

ACCIDENT STATEMENT

Date Of Report	01/07/2019 16:31
Date Of Accident	01/07/2019 15:00
Exact Location Of Accident	TOA PAYOH AVENUE 2 SLIP ROAD TOWARDS PIE
Country/State of Loss	SINGAPORE

DETAILS OF OWN VEHICLE

Vehicle Registration Number	SHF568C
Insured/Policyholder	
Name Of Registered Owner	TRANS-CAB SERVICES PTE LTD
Co Reg No	200303878K
Email Address	CLAIMS@TRANSCAB.COM.SG
Mobile Phone No	
Alternative Phone No	OFFICE-62866666

Vehicle Particulars

Manufacturer	RENAULT
Model	LATITUDE-2.0 L (A)
Exact Purpose for which vehicle was being used at time of accident	HIRE AND REWARD
Are you claiming under your own insurance policy for repair to your vehicle?	NO
If No, Please state action to be taken	THIRD PARTY
Vehicle Category	TAXI

Insurance Company

Name of Insurance Company	AXA INSURANCE PTE LTD
Type Of Coverage	THIRD PARTY
Fleet Policy	YES
Policy Number	VPX/P1680520
Cover Note Number	

Driver

Name of Driver	LEOH MENG YIH
NRIC No	S1729969G
Date Of Birth	08/07/1965
Occupation	OUTDOOR
Date Of Driving Pass	15/03/1988
Driving Experience	31 YEARS AND 3 MONTHS
Gender	MALE
Mobile Number	(LOCAL) +65-90289920
Fax Number	
Contact Number	
E-Mail Address	NOEMAIL

Address	BLK 547 HOUGANG STREET 51 #07-210
Postcode	530547
Was driver an employee of the Insured's Company	NO
If No, Relationship of the Driver with the Insured	OTHER - HIRER
Vehicle Registration Number of Driver's Own Vehicle	-
	-
	-
Insurance Company of Driver's Own Vehicle	-
	-
	-

General Information of the Accident

Type Of Accident	COLLISION - HEAD TO REAR
Weather Conditions	CLEAR
Road Surface	DRY

Other Information

Was any foreign vehicle involved in this accident?	NO
Number of vehicles (including own vehicle) involved in the accident	2
Was any body injured in the Accident?	NO
Was any injured conveyed to hospital by ambulance?	NO
Was any other material or property damaged?	YES
I have been approached by unknown person(s) soliciting/offering accident claims assistance.	NO
Number of Passengers (Including Driver)	1

Details of Police Action

Was the accident reported to the police?	NO
If Yes, Please state which Police Station	
Was notice of intended Prosecution given?	NO
If Yes, against whom?	

Circumstances of Accident

On 01.07.2019 at about 1500hours, I was travelling straight along Toa Payoh Avenue 2 slip Road towards PIE when I slow down and made a stop to check for the road clearance. While stationary, suddenly I felt an impact. Vehicle B (SLJ4935G) hit onto my Taxi's rear portion.

Attachment(s)

Are accident photos available for attachment?	YES
Was there any video captured by Car Camera?	NO
Was there any audio recorded?	NO

DETAILS OF OTHER VEHICLE PROPERTY 1

Vehicle Registration Number	SLJ4935G
Vehicle Make/Model/Colour	
Details Of Properties	
Vehicle Category	PRIVATE CAR
Name of Driver	YANG KIAN CHIN
NRIC/Passport Number	S0041231G
Contact Number	96601561
Address	
Postcode	
Insurance Company Name	
Nature Of Damage	
No. Of Passenger (Including Driver)	

SKETCH PLAN

IMPORTANT NOTICE

1. Please report correctly the details of the accident to speed up the claims process.
2. This Form must be completed by the Policyholder and/or the Authorised Driver.
3. Information provided must be as truthful and accurate as possible. Any wilful misrepresentation or withholding of material facts may allow insurance companies to repudiate policy liability.
4. The issue and acceptance of this Form by insurance companies is not an admission of policy liability on the part of the insurance companies.
5. Any false reporting may be referred to the Police for investigation.
6. The report will be forwarded by the insurers of the GIA Records Management Centre established by the General Insurance Association of Singapore (GIA) for archiving and that copies of this report will for a fee be made available upon application by interested parties.
7. By the lodgment of this report to the insurers, you hereby consent to the archiving of this report at the centre and to copies of the report being made available aforesaid.
8. **Consent under the Personal Data Protection Act (PDPA)**

I understand, acknowledge, agree and consent that:

- (a) My insurer, my workshop and the General Insurance Association of Singapore ("GIA") may/are permitted to collect, use, disclose and/or process my personal data/personal information set out in this [form] and any other personal information provided by me or possessed by my insurer (collectively the "Personal Information") and disclose and transfer such Personal Information to all insurer(s) who have insured vehicle(s) involved in this accident (all insurer(s) who have insured vehicle(s) involved in this accident shall be collectively referred to as the "Insurers"), the Insurers' lawyers/law firms, the Monetary Authority of Singapore and any relevant government agency/authority (such as the police), for the purpose(s) of :
 - (i) processing, handling and/or dealing with my claims including the settlement of the claims and any necessary investigations relating to the claims;
 - (ii) Investigating the accident and/or my claims;
 - (iii) carrying out and/or dealing with my instructions or responding to any enquiries by me;
 - (iv) administering my claims (including the mailing of correspondence, statements, invoices, reports or notices to me, which could involve disclosure of certain personal data about me to bring about delivery of the same as well as on the external cover of envelopes/mail packages); and/or
 - (v) complying with applicable law in administering, processing, handling and/or dealing with my claims.(collectively the "Purposes")
- (b) all insurer(s) who have insured vehicle(s) involved in this accident and the Insurers' lawyers/law firms, may/are permitted to collect, use, disclose and/or process my Personal Information for one or more of the above Purposes; and
- (c) my Personal Information may/can be disclosed by any of the Insurers and/or GIA to their third party service providers or agents(including their lawyers/law firms), which may be sited outside of Singapore, for one or more of the above Purposes.
- (d) my Personal Information will also be collected and used to compile claims history for the purpose of fraud detection, investigation and management in present and all future claims.
- (e) the information so collected under (d) above may be shared / disclosed:
 - (i) to all insurers and/or any other third parties that assist in evaluating, investigating, controlling or managing fraud, regulators, law enforcement and government agencies as reasonably required for the purposes stated, or
 - (ii) for complying with requirements under any regulations, laws or court orders.

Policyholder's Signature
Date & Time:

Driver's Signature
(if driver is not the policyholder)
Date & Time:

Reporting Centre Personnel's Signature
Name:
NRIC/FIN No.:

Sketch Plan #2 Pg. 1

SKETCH PLAN

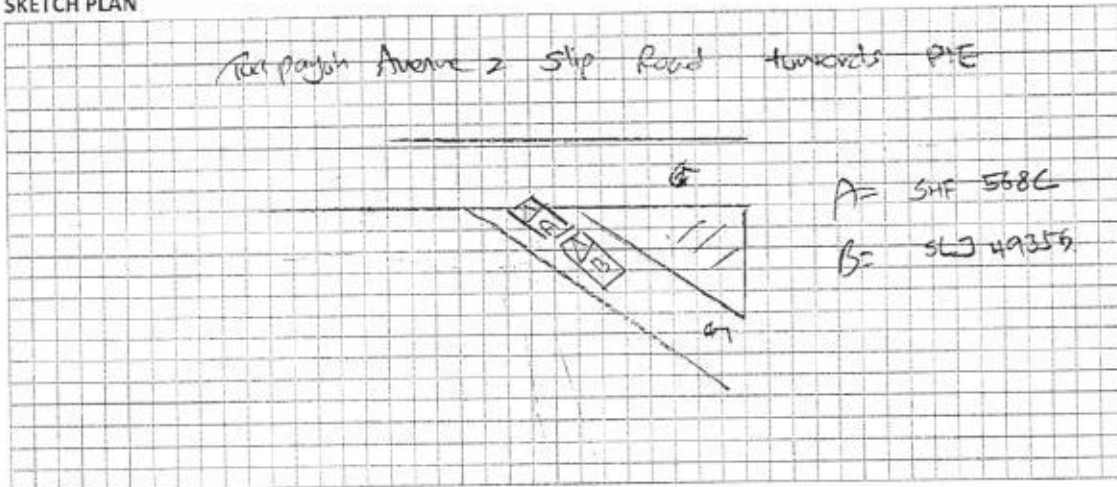

DESCRIBE CIRCUMSTANCES OF THE ACCIDENT

pls see attach GA Report

DECLARATION

I/We declare the foregoing particulars are true in every respect.

Policyholder's Signature
Date & Time:

Driver's Signature
(If driver is not the policyholder)
Date & Time:

Reporting Centre Personnel's Signature
Name:
NRIC/FIN No.:

Trans-cab Auto Services Pte Ltd

No. 2 Ang Mo Kio Street 63 Singapore 569111

Tel No. : 6287 6666 Fax No. : 6257 1330

CO./GST Reg. No. 201019626G

SHF 568C**AAD1907-022***Not Authored**11 Sep 8/85d*

Vehicle No.:

Chassis No.:

Vehicle Make:

Vehicle Model:

Date of Accident :

Third Party Insurer :

Date of Registration :

02 JUL 2019

SHF 568C

VF1ABL15AUC278213

RENAULT

LATITUDE

1.7.19

TOKIO MARINE

20/6/2014

		PART	LIST	
1	1	BUMPER COVER REAR	\$ Bu	1,108.46 —
2	1	BUMPER LOWER REAR	\$ CM	768.84 —
3	1	BUMPER BRACKET CTR REAR	\$ S	113.47
4	1	BUMPER BRACKET SIDE RH REAR	\$ S	135.97
5	1	BUMPER RETAINER RH REAR	\$ S	44.99
6	1	BUMPER REFLECTOR RH	\$ S	43.61
7	1	BUMPER BRACKET SIDE LH REAR	\$ S	135.97
8	1	BUMPER RETAINER LH REAR	\$ S	44.99
9	1	BUMPER REFLECTOR LH	\$ S	43.61
10	1	BUMPER BEAM REAR	\$ H	777.52
11	1	BUMPER BEAM BRACKET LH REAR	\$ H	225.95
12	1	BUMPER BEAM BRACKET RH REAR	\$ H	225.95
13	1	OUTER PANEL REAR (End Panel)	\$ H	1,471.77
14	1	OUTER PANEL REAR (End Panel)TRIM	\$ S	404.56
15	1	TAILLAMP RH	\$ S	552.55
16	1	TAILLAMP PANEL RH	\$ H	986.70
17	1	TAILLAMP LH	\$ S	552.55
18	1	TAILLAMP PANEL LH	\$ H	986.70
19	1	BOOT REAR	\$ H	2,872.68
20	1	BOOT FINISHER	\$ S	470.06
21	1	BOOT WHEATERSTRIP	\$ S	323.05
22	1	BOOT REFLECTOR LAMP LH	\$ S	493.35
23	1	BOOT REFLECTOR LAMP RH	\$ S	493.35
24	1	BOOT BADGE 'RENAULT'	\$ S	225.36
25	1	BOOT BADGE	\$ S	225.36
26	1	BOOT STRUT LH	\$ S	276.08
27	1	BOOT STRUT RH	\$ S	276.08
28	1	BOOT HINGE LH	\$ H	367.84
29	1	BOOT HINGE RH	\$ H	367.84

X

Trans-cab Auto Services Pte Ltd

AAD1907-022

No. 2 Ang Mo Kio Street 63 Singapore 569111

Tel No. : 6287 6666 Fax No. : 6257 1330

CO./GST Reg. No. 201019626G

SHF 568C

30	1	BOOT INNER TRIM	\$	586.45	X
31	1	BOOT SWITCH	\$	168.13	X
32	1	BOOT LOCK	\$	202.67	X
33	1	BOOT LOCK CATCH	\$	74.40	X
TOTAL			\$	16,046.87	
10%			\$	1,604.69	
			\$	14,442.19	

Special Nett

1	1SET	PARKING AID	\$	700.00	X
2	1SET	REAR BUMPER CLIP	\$	66.00	
3	1SET	BUMPER BRACKET CTR CLIP	\$	33.00	
4	1SET	BUMPER BRACKET SIDE CLIP RH RR	\$	10.00	X
5	1SET	BUMPER RETAINER RH CLIP RR	\$	20.00	X
6	1SET	BUMPER BRACKET SIDE CLIP LH RR	\$	10.00	X
7	1SET	BUMPER RETAINER CLIP LH RR	\$	20.00	X
8	1SET	BUMPER LOWER REAR RIVET	\$	22.00	X
9	1SET	BUMPER LOWER REAR CLIP	\$	66.00	
10	1	BOOT STICKER "Trans-cab"	\$	30.00	X
11	1	BOOT STICKER "6555-3333"	\$	30.00	
12	1	EXHAUST MOUNTING REAR	\$	17.82	
13	2	REAR WINDSCREEN SEALANT	\$	80.00	
14	1	WINDSCREEN MOULDING	\$	100.00	
15	1	REAR WINDSCREEN INNER SPONGE SEAL	\$	100.00	
16	1	BOOT INNER TRIM CLIP	\$	45.00	
17	1SET	BOOT FINISHER CLIP	\$	24.20	
18	1	TAILLAMP CLIP LH	\$	5.00	
19	1	TAILLAMP CLIP RH	\$	5.00	
TOTAL			\$	1,384.02	

TOTAL PARTS \$ 15,826.21**LABOUR**

To Check Electrical Lighting Concerned. \$ 170.00 X

To transfer of bootlid fittings, attachments and perform water seepage test. \$ 170.00 X

Trans-cab Auto Services Pte Ltd

AAD1907-022

No. 2 Ang Mo Kio Street 63 Singapore 569111

Tel No. : 6287 6666 Fax No. : 6257 1330

CO./GST Reg. No. 201019626G

SHF 568C

To remove and refit interior fittings, trimings, garnish, fittings and other, to enable repair.	\$	nn 380.00 X
To Rust-Proofing Of The Affected Areas.	\$	nn 170.00 X
To transfer of tire, rim and on wheel balancing.	\$	nn 170.00 X
To reinstall rear bumper parking sensor.	\$	· 170.00 601
Panel Beating, Knocking And Straightening The Necessary Portion, Remove And Renewal Of Parts, Adjust And Realign The Same	\$	4,500.00 2001
Putty And Spray Painting Of The Affected Portion.	\$	4,500.00 229
To transfer of rear end panel fittings, attachment and perform water seepage test.	\$	nn 170.00 X
To transfer of rear windscreen fittings and conduct water seepage test.	\$	↳ 170.00 X
To check steering geometry and computer wheel alignment	\$	↳ 220.00 X
To transfer of rear bumper fittings, attachment and perform water seepage test.	\$	↳ 380.00 X
Labour charge to mount and dismount vehicle on jig bench, to facilitate repair.	\$	↳ 380.00 X
TOTAL	\$	11,550.00
Over All Total	\$	27,376.21

LKK Auto Consultants hence notify the Repairer of **LUMP SUM (REPAIR DAY)**

- To resurvey before/after spray painting
- To display damaged part(s) during resurvey
- Parts prices are subject to confirmation
- Third party survey is on a "Without Prejudice" basis
- No illegal modification(s) is allowed
- Supplementary part(s) must be resurveyed and is subject to final approval from Insurance Company

Acknowledged by Repairer
Signature:
Date:

15 DAYS

2 days

LKK Auto Consultants Pte Ltd (Co.Reg.No:199607198R)

51 Ubi Ave 1 #01-25, Paya Ubi Industrial Park
Singapore 408933

Tel: 6256-3561 Fax: 6844-8805 Email: sur@lkkauto.com;assignments@lkkauto.com

VEHICLE DAMAGE INSPECTION REPORT

Our File No: CC3/TMI19011755/KVD3N2

Date: 08/07/2019

REFERENCE

Handling Insurer:	Tokio Marine Insurance Singapore Ltd	Policy No:	MV012161
Claimant Vehicle No :	SHF568C	Insured Vehicle No :	SLJ4935G
Date of Loss:	01/07/2019	Nature of Claim:	TP
		Claim No:	M1904877

DESCRIPTION & IDENTIFICATION OF VEHICLE

Reg No:	SHF568C	Engine No:	M9R8839C001486
Make & Model:	RENAULT LATITUDE, 2.0 L (A)	Chassis No:	VF1ABL15AUC278213
Reg. Date:	20/06/2014 (Man. Year: 2014)	Odometer:	357573 km
Colour:	Metallic White/Red		
Engine Capacity:	1995 cc		
Market Value/New Car Price:	N/A		
Sum Insured (\$\$):	Market Value/New Car Price		

CONDITION OF VEHICLE AT THE TIME OF SURVEY

General Condition:	Steering (Serviceable):	Yes	Footbrake (Serviceable):	Yes
Handbrake (Serviceable):	Yes	Engine Modification:	No	Pre-accident Condition:

CONDITION OF TYRES

Front Tyre Size:	215/60R16	Rear Tyre Size:	215/60R16
Front Left Side:	Giti 9 mm	Rear Left Side:	Giti 9 mm
Front Right Side:	Giti 9 mm	Rear Right Side:	Giti 9 mm

The above values represent the remaining tyre treads depth

COST OF CLAIMS	Repairer's	Adjuster's	Difference	Diff %
Parts	15,826.19	1,854.57	13,971.62	88.28
Miscellaneous Items	0.00	0.00	0.00	
Labour	11,550.00	480.00	11,070.00	95.84
Paintwork Labour	0.00	0.00	0.00	
Towing	0.00	0.00	0.00	
Calculated Gross Total (\$\$)	27,376.19	2,334.57	25,041.62	91.47
Approved Total (Overridden) (\$\$)		1,850.00		
(\$\$)	27,376.19	1,850.00	25,526.19	93.24
+ GST 7.00/7.00% (\$\$)	1,916.33	129.50	1,786.83	93.24
Nett Amount (\$\$)	29,292.52	1,979.50	27,313.02	93.24

INSPECTION

Date of Assignment:	04/07/2019	
Date Inspected:	02/07/2019	Inspected At: Trans-Cab Services Pte Ltd (HQ) 2 Ang Mo Kio Street 63 Singapore 569111
Estimated Period of Repair:	2.0 days	

Adjuster: KENNETH KONG

Manager: VERON CHEN

NOTE: This report represents our findings at the time and place of inspection stated herein. Such inspection has been carried out to the best of our knowledge and ability but any other liability under any other circumstances is hereby expressly excluded.

REPAIR DETAILS

Reference

Part Source: MRM-SG	Version: 1.0 (Last Synchronised: 08 Jul 2019)
Parts: 143	RENAULT LATITUDE 2.0 L (A) (Catalogue:Merimen Singapore 1.0)
Labour: Repairer's	(Price-denominated Standard List)
Print Code: (Unsubmitted, no print-code for SHF568C)	
Validity:	These estimates are valid only if they contain the print code (above) on all estimate pages, running page numbers with the END OF ESTIMATES marker on the last estimate page
Further Info:	Items/values not in reference catalogue are prefixed with an asterisk *.

Recommended Parts

No.	Qty	Part No.	Particulars	Condition	Repairer's	Amount
1	1		*BUMPER COVER REAR	Buckled	1,108.46 FL	*1,108.46 FL
2	1		*BUMPER LOWER REAR	Cracked	768.84 FL	*768.84 FL
3	1		*BUMPER BRACKET CTR REAR	Serviceable	113.47 FL	*- FL
4	1		*BUMPER BRACKET SIDE RH REAR	Serviceable	135.97 FL	*- FL
5	1		*BUMPER RETAINER RH REAR	Serviceable	44.99 FL	*- FL
6	1		*BUMPER REFLECTOR RH	Serviceable	43.61 FL	*- FL
7	1		*BUMPER BRACKET SIDE LH REAR	Serviceable	135.97 FL	*- FL
8	1		*BUMPER RETAINER LH REAR	Serviceable	44.99 FL	*- FL
9	1		*BUMPER REFLECTOR LH	Serviceable	43.61 FL	*- FL
10	1		*BUMPER BEAM REAR	Repair	777.52 FL	*- FL
11	1		*BUMPER BEAM BRACKET LH REAR	Repair	225.95 FL	*- FL
12	1		*BUMPER BEAM BRACKET RH REAR	Repair	225.95 FL	*- FL
13	1		*OUTER PANEL REAR (END PANEL)	Repair	1,471.77 FL	*- FL
14	1		*OUTER PANEL REAR (END PANEL) TRIM	Serviceable	404.56 FL	*- FL
15	1		*TAILLAMP RH	Serviceable	552.55 FL	*- FL
16	1		*TAILLAMP PANEL RH	Repair	986.70 FL	*- FL
17	1		*TAILLAMP LH	Serviceable	552.55 FL	*- FL
18	1		*TAILLAMP PANEL LH	Repair	986.70 FL	*- FL
19	1		*BOOT REAR	Repair	2,872.68 FL	*- FL
20	1		*BOOT FINISHER	Serviceable	470.06 FL	*- FL
21	1		*BOOT WEATHERSTRIP	Serviceable	323.05 FL	*- FL
22	1		*BOOT REFLECTOR LAMP LH	Serviceable	493.35 FL	*- FL
23	1		*BOOT REFLECTOR LAMP RH	Serviceable	493.35 FL	*- FL
24	1		*BOOT BADGE RENAULT	Not Necessary	225.36 FL	*- FL
25	1		*BOOT BADGE	Not Necessary	225.36 FL	*- FL
26	1		*BOOT STRUT LH	Serviceable	276.08 FL	*- FL
27	1		*BOOT STRUT RH	Serviceable	276.08 FL	*- FL
28	1		*BOOT HINGE LH	Repair	367.84 FL	*- FL
29	1		*BOOT HINGE RH	Repair	367.84 FL	*- FL
30	1		*BOOT INNER TRIM	Serviceable	586.45 FL	*- FL
31	1		*BOOT SWITCH	Serviceable	168.13 FL	*- FL
32	1		*BOOT LOCK	Repair	202.67 FL	*- FL
33	1		*BOOT LOCK CATCH	Repair	74.40 FL	*- FL
34	1		*SET PARKING AID	Serviceable	700.00 FS	*- FS
35	1		*SET REAR BUMPER CLIP	Necessary	66.00 FS	*66.00 FS
36	1		*SET BUMPER BRACKET CTR CLIP	Necessary	33.00 FS	*33.00 FS
37	1		*SET BUMPER BRACKET SIDE CLIP RH RR	Not Necessary	10.00 FS	*- FS
38	1		*SET BUMPER RETAINER RH CLIP RR	Not Necessary	20.00 FS	*- FS
39	1		*SET BUMPER BRACKET SIDE CLIP LH RR	Not Necessary	10.00 FS	*- FS
40	1		*SET BUMPER RETAINER CLIP LH RR	Not Necessary	20.00 FS	*- FS
41	1		*SET BUMPER LOWER REAR RIVET	Not Necessary	22.00 FS	*- FS
42	1		*SET BUMPER LOWER REAR CLIP	Necessary	66.00 FS	*66.00 FS
43	1		*BOOT STICKER TRANS-CAB	Not Necessary	30.00 FS	*- FS
44	1		*BOOT STICKER 6555-3333	Not Necessary	30.00 FS	*- FS

Report was unsubmitted during this print-out.

No.	Qty	Part No.	Particulars	Condition	Repairer's	Amount
45	1		*EXHAUST MOUNTING REAR	Not Necessary	17.82 FS	*-FS
46	1		*REAR WINDSCREEN SEALANT	Not Necessary	80.00 FS	*-FS
47	1		*WINDSCREEN MOULDING	Not Necessary	100.00 FS	*-FS
48	1		*REAR WINDSCREEN INNER SPONGE SEAL	Not Necessary	100.00 FS	*-FS
49	1		*BOOT INNER TRIM CLIP	Not Necessary	45.00 FS	*-FS
50	1		*SET BOOT FINISHER CLIP	Not Necessary	24.20 FS	*-FS
51	1		*TAILLAMP CLIP LH	Not Necessary	5.00 FS	*-FS
52	1		*TAILLAMP CLIP RH	Not Necessary	5.00 FS	*-FS
				Sub Total (\$\$)	17,430.88	2,042.30
				- List Item Discount on L Items 10.00/10.00% (\$\$)	1,604.69	187.73
				Total Parts (\$\$)	15,826.19	1,854.57

F=Franchise part. S=SpcNett. L=ListItemDisc.

Report was unsubmitted during this print-out.

Recommended Miscellaneous Items

There are no new miscellaneous items selected.

Recommended Labour

No	Particulars	Lab.Type	Repairer's	Amount
Labour Items				
1	TO CHECK ELECTRICAL LIGHTING CONCERNED	New	170.00	0.00
2	TO TRANSFER OF BOOTLID FITTINGS, ATTACHMENTS AND PERFORM WATER SEEPAGE TEST	New	170.00	0.00
3	TO REMOVE AND REFIT INTERIOR FITTINGS, TRIMINGS, GARNISH, FITTINGS AND OTHER, TO ENABLE REPAIR	New	380.00	0.00
4	TO RUST-PROOFING OF THE AFFECTED AREAS	New	170.00	0.00
5	TO TRANSFER OF TIRE, RIM AND ON WHEEL BALANCING	New	170.00	0.00
6	TO REINSTALL REAR BUMPER PARKING SENSOR	New	170.00	60.00
7	PANEL BEATING, KNOCKING AND STRAIGHTENING THE NECESSARY PORTION, REMOVE AND RENEWAL OF PARTS, ADJUST AND REALIGN THE SAME	New	4,500.00	200.00
8	PUTTY AND SPRAY PAINTING OF THE AFFECTED PORTION	New	4,500.00	220.00
9	TO TRANSFER OF REAR END PANEL FITTINGS, ATTACHMENT AND PERFORM WATER SEEPAGE TEST	New	170.00	0.00
10	TO TRANSFER OF REAR WINDSCREEN FITTINGS AND CONDUCT WATER SEEPAGE TEST	New	170.00	0.00
11	TO CHECK STEERING GEOMETRY AND COMPUTER WHEEL ALIGNMENT	New	220.00	0.00
12	TO TRANSFER OF REAR BUMPER FITTINGS, ATTACHMENT AND PERFORM WATER SEEPAGE TEST	New	380.00	0.00
13	LABOUR CHARGE TO MOUNT AND DISMOUNT VEHICLE ON JIG BENCH, TO FACILITATE REPAIR	New	380.00	0.00
Gross Labour Cost (\$\$)			11,550.00	480.00

Report was unsubmitted during this print-out.

< END OF ESTIMATES >