

ASS. REC. BY:

REF:

CE/INC19011720/Ntd3.

Special Instruction:

Surveyor:

ASSIGNMENT (Office)

From (Person): Theresa of INC Date/Time: 2/7/2019

Estimated Cost: Bill to:

OD / TP / WS / TP RES / OD RES / EVA / INV / MV / CS

To Inspect Vehicle No: GBD7327S Insured: FBB 8612Y

at Workshop m/s Xinya Tel: 62703481

of Blk 1002 Bt Merah #01-75

Policy No: Claim No: MT/1051435-001

Sum Insured: Excess:

Make of Veh: D.O.A. 18/12/2018
(Client's Record)

CA / REV / REP. / REV 24 HRS

H.O.D. Endorsement:

Date/Time: Person Contacted: Vehicle IN OUT

Date/Time	Action/Instruction (✓) Estimate
	GBD7327S - CI / TPD19000759 / Nc DOA: 18/12/2018.
	FBB 8612Y - CI / TPD19000760 / Zc DOA: 18/12/2018.
26/5.	Submit preli report
	Pending confirmation for repair cost. (submit \$6650/-) (red: 5773.77; 40%)

ASSIGNMENT

From: _____ Date: _____

Estimated Cost: _____

OD TP / WS / TP RES / OD RES / EVA / INV / MV _____

To Inspect Vehicle No: _____

at Workshop m/s _____

or _____

Insured: _____

Policy No: _____

Claims No: _____

Sum Insured: _____ Excess: _____

(Client's Record)

Make of Veh: _____

(Policy Condition)

N/S	O/S

Remark: The veh had commenced its repair at the time of inspection.

Est. or Market Value: 37k

UDAC Accident Report: _____ Consistent? : Yes or No

GR / PR Score: _____ Consistent? : Yes or No

Est. Repairs: _____ days Res.: Yes or No

Lump Sum: _____ % J Val.: Yes or No

CA / REV / REP. / 24 HRS

Notes: _____ Person Contacted: _____

Vehicle: IN / OUT

Veh No: 4BD 73273 Yr Regn: 31 MAR 2015

Type: M.Car / M.Cycle / BUS / Van / Lorry / Taxi / Prime Mover /

Truck / Trolley or _____

Make: TOYOTA DYNA 150 Manual cc. 2,982

Colour: SILVER A/C: Insured / Std / Nil / NA

Sp. Reading: 128,788 T/Radi: Insured / Std / Nil / NA

Eng/No: _____

C/N: 3TFAT35470K204219

Gen. Cond: Good / Fair / Poor / Burnt

Steering: Inorder / Jammed / Leaked / Burnt or

Brake: Inorder / Jammed / Leaked / Burnt or

Mod: Nil / S/Rim / STD / Rim or

Tyre Siz: F: 195 R15C

R: 155 R12C

BS / DUN / EXHOVA / GY / FS / LIZA / MIC / OHTSU / PIR / SUMI /

TOYO / YOKO or TOYO (F), LASSA (R)

Front		Rear
R/Bal. <u>5</u> mm		R/Bal. <u>5</u> mm
L/Bal. <u>5</u> mm		L/Bal. <u>5</u> mm
D.O.A. <u>18/12/18</u>		D.O.A. <u>2/7/19</u>

Survey held at XINYA

Des. of Damages: Frd / Rear / O/S / H/S / UIC / Rooftop or

The UIC / Chassis frame / Body structure affected due to collision

Date / Time	Action / Instruction
	wable to print out COE Rebate. (No enquiry allowed). Request wkshp to print COE Rebate to calculate repair margin.
20/11/19	called wkshp. waiting for Traffic Police to release vehicle details to print out COE rebate. will inform once info released.
	COE Rebate \$22,452. Repair Limit \$13,000.
	Denise
	waiting for Xinya to alert counter offer.

Date/Time, File Pack 107 20/11/19 Typist

Date/Time, File Return 107 _____

Report Format: _____

Lump Sum T.B.L. (\$) _____

Days Of Repair: 6

Resurvey No. of Trip: _____

Survey Fee: _____

Transportation: _____

Add Fee: ☐ : Site Insp (\$ _____) ☐ : S + HS (\$ _____)

☐ : Interview (\$ _____) ☐ : Photos _____

☐ : Tech. Invs (\$ _____) ☐ : Other _____

☐ : Weekend (\$ _____)

TOTAL _____

Nivitha (LKK Auto)

From: Theresa Vimala D/O Balagangadharan <thrsvim.bala@income.com.sg>
Sent: Wednesday, 3 July 2019 1:41 PM
To: Admin-D (LKKAuto); assignments
Subject: RE: TP CASES FARMED OUT TO LKK ON 02/7/2019

Hi , attached below are the OIC details, clm nbr etc.

Thank you.

With Regards

Theresa Vimala
Senior Administrator
Motor Insurance
T +65 6430 7898
www.income.com.sg



At Income, we are 'In with You' on Performance, Growth, Innovation and Impact. These attributes reflect what we promise as an employer and what we want our people to exemplify.
Find out more at income.com.sg/careers

in wit
yo

SN	OIC	Claim No.	Survey Date	Vehicle	WorkShop Name	WorkShop Address	WorkShop Contact	Survey Time	OI VEH	DOA	Additional Remarks
1	CHARLOTTE	MT/1050971-002	2/7/2019	SMK217E	CHENG AUTO BODYWORKS	5 SOON LEE STREET #01-62 PIONEER POINT	Murugesan / 86667775		SKD4039L	27/6	
2	JEFF LIN	MT/1051577-002	2/7/2019	SKG9675B	HO LEONG AUTO SERVICES	27A JURONG PORT ROAD #01-30 SINGAPORE 619101	Daniel Tan / 96924113		GBF5081C	29/6	
3	JARED LIU	MT/1050338-002	2/7/2019	PC3458M	SIN SHENG ENGINEERING SERVICES	8 TUAS AVENUE 18 (LEVEL 5) SINGAPORE 638892	Susan / 6863 9595	10:30-12:30	PC2034J	14/6	Owner waiting
4	AZHARI	MT/1051435-001	2/7/2019	GBD7327S	XINYA AUTO SERVICES PTE LTD	BLK 1002 #01-75 BUKIT MERAH LANE 3 SINGAPORE 159719	/ 62703481		FB88612Y	18/12/2018	

Please contact workshops.

Please revert to officer-in-charge after survey.

Nivitha (LKK Auto)

From: Theresa Vimala D/O Balagangadharan <thrsvim.bala@income.com.sg>
Sent: Tuesday, 2 July 2019 9:36 AM
To: assignments; Admin-D (LKKAuto)
Cc: Theresa Vimala D/O Balagangadharan; Thio Tse Kiat
Subject: FW: TP CASES FARMED OUT TO LKK ON 02/7/2019

Dear LKK,

Please assist to survey the following vehicles as per Mr Teng instruction :-

SN	OIC	Claim No.	Survey Date	Vehicle	WorkShop Name	WorkShop Address	WorkShop Contact	Survey Time	OI VEH	DOA	Additional Remarks
1		MT/1050971-002	2/7/2019	SMK217E	CHENG AUTO BODYWORKS	5 SOON LEE STREET #01-62 PIONEER POINT	Murugesan / 86667775				
2			2/7/2019	SKG9675B	HO LEONG AUTO SERVICES	27A JURONG PORT ROAD #01-30 SINGAPORE 619101	Daniel Tan / 96924113				
3		MT/1050338-002	2/7/2019	PC3458M	SIN SHENG ENGINEERING SERVICES	8 TUAS AVENUE 18 (LEVEL 5) SINGAPORE 638892	Susan / 6863 9595	10:30-12:30			Owner waiting
4			2/7/2019	GBD7327S	XINYA AUTO SERVICES PTE LTD	BLK 1002 #01-75 BUKIT MERAH LANE 3 SINGAPORE 159719	/ 62703481				

Please contact workshops.

Please revert to officer-in-charge after survey.

Thank you.

With Regards

Theresa Vimala
Senior Administrator
Motor Insurance
T +65 6430 7898
www.income.com.sg

 income
made different



At Income, we are 'In with You' on Performance, Growth, Innovation and Impact. These attributes reflect what we promise as an employer and what we want our people to exemplify. Find out more at income.com.sg/careers

 inwit
yc

Enquire Transfer Fee

Vehicle No.:	GBD73275
Vehicle Type:	B31 - Goods (Open) Lorry (Metal Body)/Pickup
Vehicle Attachment 1:	With Hood
Vehicle Scheme:	Normal
Vehicle Make:	TOYOTA
Vehicle Model:	TOYOTA DYNA 150 MANUAL
Chassis No.:	JTFAT35Y70K204219
Propellant:	Diesel
Engine No.:	1KD2476980
Engine Capacity:	2982 cc
Maximum Power Output:	-
Maximum Laden Weight:	3500 kg
Unladen Weight:	1900 kg
Year Of Manufacture:	2014
Original Registration Date:	31 Mar 2015
Lifespan Expiry Date:	30 Mar 2035
COE Category:	C - Goods Vehicle & Bus
PQP Paid:	\$39,547.00
COE Expiry Date:	30 Mar 2025
Road Tax Expiry Date:	18 Dec 2018
Inspection Due Date:	31 Mar 2019
Intended Transfer Date:	03 Jul 2019
CO2 Emission:	257.00 (g/km)
CEV/VES Rebate Utilised Amount:	-
CO Emission:	-
HC Emission:	-
NOx Emission:	-
PM Emission:	-

Late renewal fee(s) will be imposed if road tax / lay-up has expired. Please use Enquire Road Tax Payable for fee(s) payable.

Road tax, including Over Payment (if any), of a vehicle will follow the vehicle to the new registered owner when its ownership is being transferred.

	Amount Before GST (S\$)	GST Amount (S\$)	Amount After GST (S\$)
Transfer Fee:	25.00	-	25.00
Sub Total:			25.00
Nett Road Tax Amount (After Offsetting Over Payment):	0.00	-	0.00
Total Amount Payable:			25.00

	Amount Before GST (S\$)	GST Amount (S\$)	Amount After GST (S\$)
Transfer Fee:	25.00	-	25.00
Sub Total:			25.00
Nett Road Tax Amount (After Offsetting Over Payment):	0.00	-	0.00
Total Amount Payable:			25.00

Transfer of ownership is not allowed for this vehicle.

This vehicle has a road tax Over Payment of \$212.00. This Over Payment may be used to offset Road Tax payable and Transfer Fees respectively, where applicable.

You may print this page for reference.

OK

Print



☐ **Toyota Dyna 150 3.0M** \$40,800 \$7,100 /yr 31-Mar-2015 2,982 cc 105,135 km Truck **Available**

Fuel Type: Diesel

1 Owner, Low Mileage, Good Condition, High In House Loan Available! Call Our Friendly Sales Team For Viewing Now.;

ABWIN (1994) Pte Ltd

★ Posted: 22-Jun-2019 Tags: 2015 Toyota Dyna, 2015 toyota dyna, Toyota Dyna, toyota dyna, Toyota, Dyna, dyna, Used Toyota



☐ **Toyota Dyna 150 3.0M** - N.A 04-Jun-2015 2,982 cc - Truck **SOLD**

Fuel Type: Diesel

1 Owner Vehicle With Excellent Condition. No Repair Needed. Owner Change It Because Of His Driver Retire And Not Enough Driver To Drive The Call. High Loan And High Trade-in Available. 3 Days Handover. Call Our Friendly Sales Person Now.;

PREMIUM AD

ABWIN Bus Pte Ltd

★ Posted: 21-Jun-2019 Tags: 2015 Toyota Dyna, 2015 toyota dyna, Toyota Dyna, toyota dyna, Toyota, Dyna, dyna, Used Toyota



☐ **Toyota Dyna 150 3.0M** \$43,800 \$6,910 /yr 02-Nov-2015 2,982 cc - Truck **Available**

Fuel Type: Diesel

Low Interest Rate With 100% In House Loan.High Trade In. View By Appointment. Call Our Friendly Sales Person Now!;

ABWIN (1994) Pte Ltd

★ Posted: 17-Jun-2019 Tags: 2015 Toyota Dyna, 2015 toyota dyna, Toyota Dyna, toyota dyna, Toyota, Dyna, dyna, Used Toyota



☐ **Toyota Dyna 150 3.0M** \$47,200 \$7,400 /yr 18-Nov-2015 2,982 cc 110,000 km Truck **Available**

Fuel Type: Diesel

1 Owner Only! Well Maintained, Comes With A Full Canopy. Excellent Condition! In House Loan Available. High Trade In Available. Call For More Enquiries!;

Fu Yiap Motor Trading

★ Posted: 14-Jun-2019 Tags: 2015 Toyota Dyna, 2015 toyota dyna, Toyota Dyna, toyota dyna, Toyota, Dyna, dyna, Used Toyota



☐ **Toyota Dyna 150 3.0M** - N.A 21-Oct-2015 2,982 cc - Truck **SOLD**

Fuel Type: Diesel

1 Owner Only, New Paint Done, Flexible In-House Loan Available, Call In For Viewing And Test Drive Now!;

★ Posted: 12-Jun-2019 Tags: 2015 Toyota Dyna, 2015 toyota dyna, Toyota Dyna, toyota dyna, Toyota, Dyna, dyna, Used Toyota



☐ **Toyota Dyna 150 3.0M** - N.A 12-May-2015 2,982 cc - Truck **SOLD**

Fuel Type: Diesel

Cheapest In The Market! Half Canopy And Full Checkered Plat For Free! Call Us Now!;

★ Posted: 11-Jun-2019 Tags: 2015 Toyota Dyna, 2015 toyota dyna, Toyota Dyna, toyota dyna, Toyota, Dyna, dyna, Used Toyota



☐ **Toyota Dyna 150 3.0M** - N.A 17-Jun-2015 2,982 cc - Truck **SOLD**

Fuel Type: Diesel

With Sliding Canopy. Good Condition. No Repair Needed. In House Finance. Can High Loan. High Trade In Welcome. Price Negotiable. Call Now For Viewing And Test Drive.;

ABWIN (1994) Pte Ltd

★ Posted: 10-Jun-2019 Tags: 2015 Toyota Dyna, 2015 toyota dyna, Toyota Dyna, toyota dyna, Toyota, Dyna, dyna, Used Toyota

Make & Model Price Depreciation Reg Date Eng Cap Mileage Veh Type Status

For old advertisements, view **Expired ads**

« Back (1 2) Next »

20 results/page



SINGAPORE POLICE FORCE



T/20181219/2042

1 of 3

Police Station Of Origin:
Queenstown N.P.C
3 Queensway #01-03 SINGAPORE 149073
Tel No: 1800-4719999

Report No. T/20181219/2042

REPORT OF A TRAFFIC ACCIDENT

Date/Time Report Made: 19/12/2018 12:31	Vide Report No.: J/20181218/0118	Station Diary No.: 23
--	-------------------------------------	--------------------------

Informant's Particulars

Name of Informant: HOSSAIN ANOWAR			Address: APT BLK 70 TUAS SOUTH AVENUE 1 #03-18 TUAS VIEW DORMITORY SINGAPORE 637285		
ID Type / ID No.: FIN NO / F7746117P			Contact No.: Home/Office: Mobile: 91029966		
Nationality: BANGLADESHI			Email:		
Sex: Male	Age: 44	Date of Birth: 25/06/1974	Type of Informant: Driver		
Race: Indian			Language:	Institution / School Name:	
Occupation: DRIVER			Driving Licence Information: Class: Date of Expiry:		

General Information of the Accident

Type of Accident:	Fatal Attended by Police	Drink Drive: No	Date/Time of Accident: 18/12/2018 19:00	Type of Location:
Location: Along Road 1 TUAS WEST ROAD				
Junction Tuas West Road				
Weather: Clear		Road Surface: Dry	Road Speed Limit:	
Traffic Flow:		Traffic Control: Traffic Light - Working	Traffic Volume: Moderate	
Type of Collision: Between Moving Vehicles - Head On			Anyone conveyed by ambulance: No	

Details of Vehicle Involved

Vehicle No.	Type	Make	Model	Color	Condition	No of Passenger
FBB8612Y						0
GBD7327S	Lorry				Seriously Damaged	2

Details of Person Involved

Any Pedestrian Involved: No	
No. of Pedestrians Injured: NIL	Use of Pedestrian Crossing: NA



**SINGAPORE
POLICE FORCE**



T/20181219/2042

Police Station Of Origin:
Queenstown N.P.C
3 Queensway #01-03 SINGAPORE 149073
Tel No: 1800-4719999

2 of 3

Report No. T/20181219/2042

CONTINUATION OF REPORT

Driver				
Name	HOSSAIN ANOWAR		ID No.	F7746117P
Related Vehicle	NIL		Contact No.	91029966
Hospital/Clinic	NIL		Class of Driving Licence & Expiry Date	Class: NIL Date of Expiry: NIL
Date Treatment	NIL	Date Discharge	NIL	
No. of Days granted Medical Leave	NIL	Degree of Injury	NIL	

Brief Details.

On 19/12/2018 at about 1900hrs, my vehicle was stationary along Tuas West Road towards Tuas South Ave 3 X Tuas Link 4 on the extreme right of 4 lanes Road and i was the 2nd vehicles before the stop line as i am going to make a right turn into Tuas Link 4.

Once Traffic Light change to red with green right arrow in my favor, the front vehicle in front of me proceeded to make a right turn as such i proceeded to make a right turn subsequently. Vehicle at the opposite vehicles stop at the stop line however suddenly while i was making my turn, a motorcycle (FBB8612y) from opposite direction dash out and collided onto my vehicle front portion.

I have no built in camera inside my front vehicle. i wish to state that there is CCTV around the vicinity. Traffic police and ambulance was at scene. my passenger and i was not injured. The motorcyclist was conveyed by ambulance.



**SINGAPORE
POLICE FORCE**



T/20181219/2042

3 of 3

Police Station Of Origin:
Queenstown N.P.C
3 Queensway #01-03 SINGAPORE 149073
Tel No: 1800-4719999

Report No. T/20181219/2042

CONTINUATION OF REPORT

Sketch Plan

Informant is not able to provide sketch plan

IMPORTANT: Please attach a copy of your vehicle's Insurance Certificate to this report. If you don't have the certificate with you now, please fax a copy to 65474885 stating the report number as reference.

Signature Of Officer Recording The Report:

D /

Sgt 1 LIM TIAN WEN

Signature Of Interpreter:

Not applicable

Officer In Charge Of Case:

TP / FAIT /

Sr Staff Sgt MUHAMMAD FARHAN BIN MALIK

Contact No.: 65476202

Signature Of Informant:

Date/Time:

19/12/2018 12:31

Classification Of Case:

SN 49

Authentication Stamp

NP168



SINGAPORE
POLICE FORCE

SIGNATURE

SINGAPORE ACCIDENT STATEMENT

IMPORTANT NOTICE

1. Please report correctly the details of the accident to speed up the claims process.
2. This Form must be completed by the Policyholder and/or the Authorised Driver.
3. Information provided must be as truthful and accurate as possible. Any wilful misrepresentation or withholding of material facts may allow insurance companies to repudiate policy liability.
4. The issue and acceptance of this Form by insurance companies is not an admission of policy liability on the part of the insurance companies.
5. Any false reporting may be referred to the Police for investigation.
6. This report will be forwarded by the insurers of the GIA Records Management Centre established by the General Insurance Association of Singapore (GIA) for archiving and that copies of this report will, for a fee, be made available upon application by interested parties.
7. By the lodgement of this report to the insurers, you hereby consent to the archiving of this report at the centre and to copies of the report being made available aforesaid.

ACCIDENT STATEMENT

Date Of Report	19/12/2018 13:20
Date Of Accident	18/12/2018 19:00
Exact Location Of Accident	JUNCTION OF TUAS WEST RD & TUAS LINK 4
Country/State of Loss	SINGAPORE

DETAILS OF OWN VEHICLE

Vehicle Registration Number	GBD7327S
Insured/Policyholder	
Name Of Registered Owner	SIEW KONG GLASS MAKERS PTE. LTD.
Co Reg No	197802202E
Email Address	SALES@SIEWKONGGLASS.COM.SG
Mobile Phone No	(LOCAL) +65-90276279
Alternative Phone No	OFFICE-68633303
Vehicle Particulars	
Manufacturer	TOYOTA
Model	DYNA 100-3.0 D (M)
Exact Purpose for which vehicle was being used at time of accident	
Are you claiming under your own insurance policy for repair to your vehicle?	NO
If No, Please state action to be taken	THIRD PARTY
Vehicle Category	COMMERCIAL VEHICLE
Insurance Company	
Name of Insurance Company	CHINA TAIPING INSURANCE (SINGAPORE) PTE. LTD.
Type Of Coverage	COMPREHENSIVE
Fleet Policy	NO
Policy Number	DMCVSN108031800
Cover Note Number	
Driver	
Name of Driver	HOSSAIN ANOWAR
Passport No/FIN	F7746117P
Date Of Birth	25/06/1974
Occupation	OUTDOOR
Date Of Driving Pass	11/12/2014
Driving Experience	4 YEARS AND 0 MONTHS
Gender	MALE
Mobile Number	(LOCAL) +65-91029966
Fax Number	
Contact Number	
Email Address	NOEMAIL

Address 3, TUAS LINK 3, SINGAPORE 638523

Postcode

Was driver an employee of the Insured's Company YES

If No, Relationship of the Driver with the Insured

Vehicle Registration Number of Driver's Own Vehicle -

Insurance Company of Driver's Own Vehicle -

General Information of the Accident

Type Of Accident COLLISION - CROSS JUNCTION

Weather Conditions CLEAR

Road Surface DRY

Other Information

Was any foreign vehicle involved in this accident? NO

Number of vehicles (including own vehicle) involved in the accident 2

Was any body injured in the Accident? YES

Was any injured conveyed to hospital by ambulance? YES

Was any other material or property damaged? YES

I have been approached by unknown person(s) soliciting/offering accident claims assistance. NO

Number of Passengers (including Driver) 3

Passenger 1 NAME: : MANDOL BIMAL

GENDER: : MALE

Passenger 2 NAME: : RAMASAMI SATHISH KUMAR

GENDER: : MALE

Details of Police Action

Was the accident reported to the police? YES

If Yes, Please state which Police Station

Police Station Name QUEENSTOWN N.P.C

Police Station Address ROAD: 3 QUEENSWAY #01-03, POSTCODE: 149073, COUNTRY: SINGAPORE

Police Station Contact TEL NO: 1800-4719999 - FAX NO:

Was notice of intended Prosecution given? NO

If Yes, against whom?

Circumstances of Accident

REFER TO POLICE REPORT T/20181219/2042 REMARK: VEHICLE AT TP COMPOUND

Attachment(s)

Are accident photos available for attachment? NOT AVAILABLE DUE TO CIRCUMSTANCES OF ACCIDENT

Was there any video captured by Car Camera? NO

Was there any audio recorded? NO

DETAILS OF OTHER VEHICLE PROPERTY 1

Vehicle Registration Number FBB8612Y

Vehicle Make/Model/Colour

Details Of Properties

Vehicle Category MOTORCYCLE

Name of Driver

NRIC/Passport Number

Contact Number

Address

Postcode

Insurance Company Name

Nature Of Damage

No. Of Passenger (Including Driver)

DETAILS OF INJURED PERSON 1

Name

Approximate Age

Injuries Sustain

Injured person in which vehicle?

FBB8612Y

Were seat belts worn?

Was this injured conveyed to hospital by ambulance?

YES

Address

Postcode

SKETCH PLAN

IMPORTANT NOTICE

1. Please report correctly the details of the accident to speed up the claims process.
2. This Form must be completed by the Policyholder and/or the Authorised Driver.
3. Information provided must be as truthful and accurate as possible. Any wilful misrepresentation or withholding of material facts may allow insurance companies to repudiate policy liability.
4. The issue and acceptance of this Form by insurance companies is not an admission of policy liability on the part of the insurance companies.
5. Any false reporting may be referred to the Police for investigation.
6. The report will be forwarded by the insurers of the GIA Records Management Centre established by the General Insurance Association of Singapore (GIA) for archiving and that copies of this report will for a fee be made available upon application by interested parties.
7. By the lodgment of this report to the insurers, you hereby consent to the archiving of this report at the centre and to copies of the report being made available aforesaid.
8. Consent under the Personal Data Protection Act (PDPA)

I understand, acknowledge, agree and consent that:

- (a) My insurer, my workshop and the General Insurance Association of Singapore ("GIA") may/are permitted to collect, use, disclose and/or process my personal data/personal information set out in this [form] and any other personal information provided by me or possessed by my insurer (collectively the "Personal Information") and disclose and transfer such Personal Information to all insurer(s) who have insured vehicle(s) involved in this accident (all insurer(s) who have insured vehicle(s) involved in this accident shall be collectively referred to as the "Insurers"), the Insurers' lawyers/law firms, the Monetary Authority of Singapore and any relevant government agency/authority (such as the police), for the purpose(s) of:
 - (i) processing, handling and/or dealing with my claims including the settlement of the claims and any necessary investigations relating to the claims;
 - (ii) investigating the accident and/or my claims;
 - (iii) carrying out and/or dealing with my instructions or responding to any enquiries by me;
 - (iv) administering my claims (including the mailing of correspondence, statements, invoices, reports or notices to me, which could involve disclosure of certain personal data about me to bring about delivery of the same as well as on the external cover of envelopes/mail packages); and/or
 - (v) complying with applicable law in administering, processing, handling and/or dealing with my claims.(collectively the "Purposes")
- (b) all insurer(s) who have insured vehicle(s) involved in this accident and the Insurers' lawyers/law firms, may/are permitted to collect, use, disclose and/or process my Personal Information for one or more of the above Purposes; and
- (c) my Personal Information may/can be disclosed by any of the Insurers and/or GIA to their third party service providers or agents(including their lawyers/law firms), which may be sited outside of Singapore, for one or more of the above Purposes.
- (d) my Personal Information will also be collected and used to compile claims history for the purpose of fraud detection, investigation and management in present and all future claims.
- (e) the information so collected under (d) above may be shared / disclosed:
 - (i) to all insurers and/or any other third parties that assist in evaluating, investigating, controlling or managing fraud, regulators, law enforcement and government agencies as reasonably required for the purposes stated, or
 - (ii) for complying with requirements under any regulations, laws or court orders.



[Signature]

[Signature]

Policyholder's Signature
Date & Time:

Driver's Signature
(If driver is not the policyholder)
Date & Time:

Reporting Centre Personnel's Signature
Name:
NRIC/FIN No.:

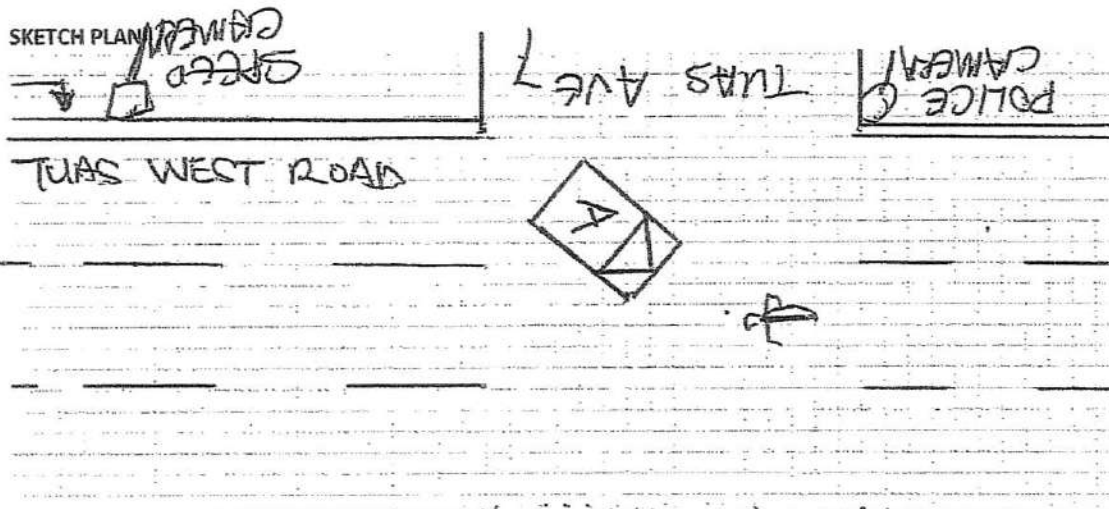

DESCRIBE CIRCUMSTANCES OF THE ACCIDENT

I had finish work at China Embassy at about 1730 hre, and proceed to leave the Embassy after my co-worker exchanged our passess. We left the Embassy about 1740, and headed back to our office in Tuas. However we had plan to have coffe at Soon Li Rd Canteen before reporting back to office. We went via AYE to Soon Li and reached about 1815-1820. We and other co-worker had coffe till about 1840-1845. I then left with 2 of my co-worker heading back to office at Tuas Link 3. While driving along Tuas West Rd I approached the Junction of Tuas Ave 7. I then move into extreme right hand lane as I was going to turn into Tuas Link 4. (Its a right turn lane only) At this time traffic light was showing

DECLARATION

I/We declare the foregoing particulars are true in every respect.

Policyholder's Signature
Date & Time:



Driver's Signature
(If driver is not the policyholder)
Date & Time:

Reporting Centre Personnel's Signature
Name:
NRIC/FIN No.:

SKETCH PLAN

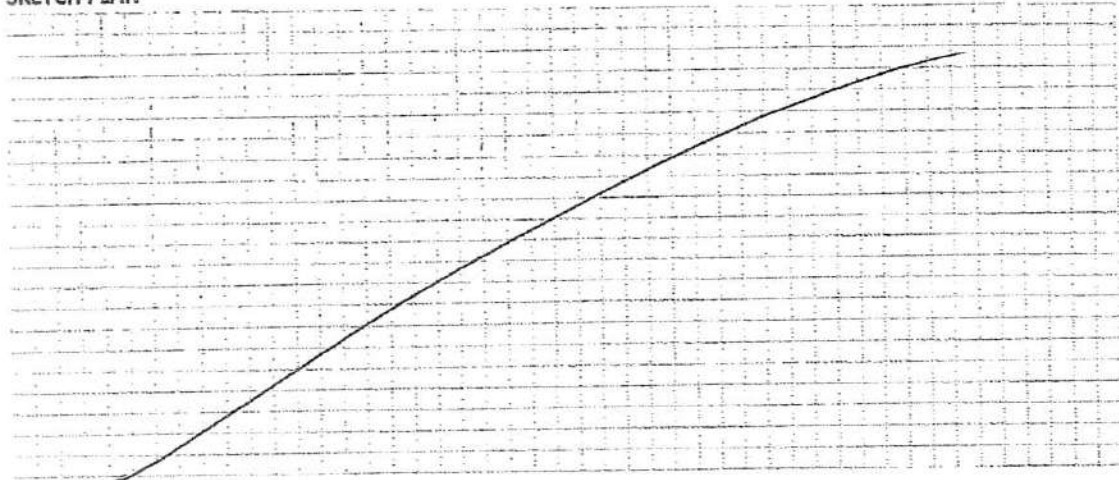

DESCRIBE CIRCUMSTANCES OF THE ACCIDENT

red, and as I continue forward the green arrow then came on in my favour, a vehicle in front of me continued to cross the Junction and I followed. When I entered the Junction I saw a motor cycle coming from the opposite direction I immediately jammed my brakes my lorry stopped immediately as I was travelling slow. However the said motor cycle still came forward and smashed onto my lorry and motor cyclist fell onto the Rd. I came down with my co-worker from the lorry. I told my co-worker to call my boss and I went to see the motorcyclist. At this point a pedestrian also approached and had called an ambulance. Later the police also arrived. I would also like mention that all vehicles on the opposite direction had all stopped as it

DECLARATION

I/We declare the foregoing particulars are true in every respect.

Policyholder's Signature
Date & Time:



Driver's Signature
(If driver is not the policyholder)
Date & Time:

Reporting Centre Personnel's Signature
Name:
NRIC/FIN No.:

DESCRIBE CIRCUMSTANCES OF THE ACCIDENT

was red light for their direction.
All this would have been recorded
in the police camera on lamp post
nine. Along Tuas Ave 7. and in my
direction there is also a speed
camera.

SKETCH PLAN

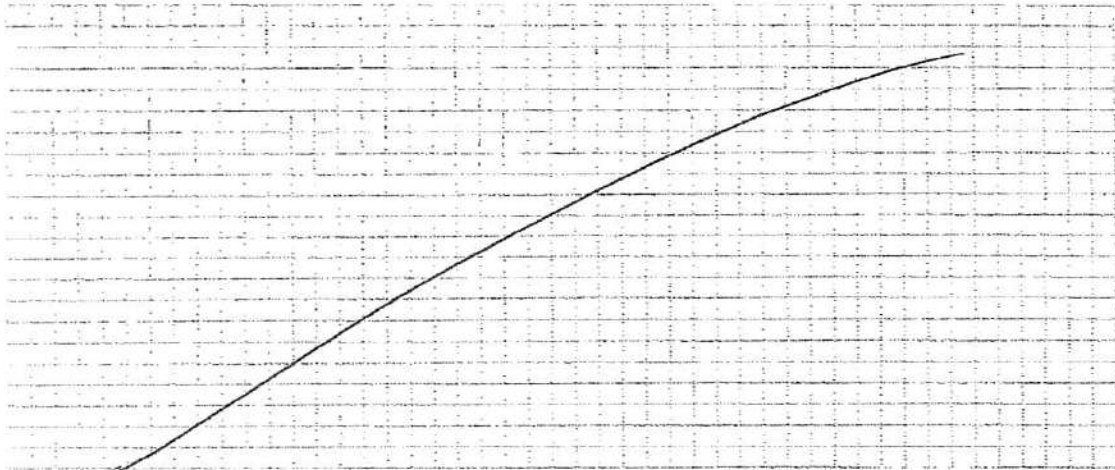

DESCRIBE CIRCUMSTANCES OF THE ACCIDENT

red, and as I continue forward the green arrow then came on in my favour, a vehicle in front of me continued to cross the Junction and I followed. When I entered the Junction I saw a motor cycle coming from the opposite direction I immediately jammed my brakes my Lorry stopped immediately as I was travelling slow. However he said motor cycle still come forward and smashed onto my Lorry and motor cyclist fell onto the Rd. I came down with my co-worker from the Lorry. I told my co-worker to call my boss and I went to see the motorcyclist. At this point a pedestrian also approached and had called an ambulance. Later the police also arrived. I would also like mention that all vehicles on the opposite direction had all stopped as it

DECLARATION

I/We declare the foregoing particulars are true in every respect.

Policyholder's Signature
Date & Time:



Driver's Signature
(If driver is not the policyholder)
Date & Time:

Reporting Centre Personnel's Signature
Name:
NRIC/FIN No.:

www.1010.com.hk

22 vehicles
Search
TOYOTA DYNA
Advanced Search
Search
View All

	Make	Model	Price	Depreciation	Reg Date	Eng Cap	Mileage	Veh Type	Status
Search Selection	TOYOTA DYNA		Any	Any	2015	Any	Any	Any	Available



☐ **Toyota Dyna 150 3.0M** \$46,800 \$7,510 /yr 21-Oct-2015 2,982 cc 58,000 km Truck Available

Fuel Type: Diesel

Only 1 Owner! Very Rare Unit Of Low Mileage And Super Under Utilised. Even The Original Upholstery Looks Like New! Wait No More Before Its Gone. One Of The Very Good Condition In Singapore, Almost Like New. Come Down Test Drive! You Will Wont Regret Buying...

PREMIUM AD

Car (S) Pte Ltd

Posted: 30-Jul-2019 Tags: 2015 Toyota Dyna, 2015 toyota dyna, Toyota Dyna, toyota dyna, Toyota, Dyna, dyna, Used Toyota



☐ **Toyota Dyna 150 3.0M** \$42,800 \$6,660 /yr 31-Dec-2015 2,982 cc 79,690 km Truck Available

Fuel Type: Diesel

Please Call To Arrange For Viewing, Thanks.

Posted: 29-Jul-2019 Tags: 2015 Toyota Dyna, 2015 toyota dyna, Toyota Dyna, toyota dyna, Toyota, Dyna, dyna, Used Toyota



☐ **Toyota Dyna 150 3.0M** \$41,800 \$6,840 /yr 07-Sep-2015 2,982 cc - Truck Available

Fuel Type: Diesel

1 Owner Only! Well Maintained, Comes With A Half Canopy. Excellent Condition! In House Loan Available. High Trade In Available. Call For More Enquiries!

PREMIUM AD

ABWIN (1994) Pte Ltd

Posted: 29-Jul-2019 Tags: 2015 Toyota Dyna, 2015 toyota dyna, Toyota Dyna, toyota dyna, Toyota, Dyna, dyna, Used Toyota



☐ **Toyota Dyna 150 3.0M** \$39,800 \$7,020 /yr 31-Mar-2015 2,982 cc 105,135 km Truck Available

Fuel Type: Diesel

1 Owner, Low Mileage, Good Condition, High In House Loan Available! Call Our Friendly Sales Team For Viewing Now.

ABWIN (1994) Pte Ltd

Posted: 29-Jul-2019 Tags: 2015 Toyota Dyna, 2015 toyota dyna, Toyota Dyna, toyota dyna, Toyota, Dyna, dyna, Used Toyota

> Back to OneMotoring

Enquire PARF/COE Rebate for Registered Vehicle

Vehicle Owner Particulars

Owner ID Type:

Owner ID:

Vehicle Details

Vehicle No.:

Vehicle to be Exported:

Intended Deregistration Date:

Vehicle Make:

Vehicle Model:

Primary Colour:

Manufacturing Year:

Engine No.:

Chassis No.:

Maximum Power Output:

Open Market Value:

Original Registration Date:

First Registration Date:

Transfer Count:

Actual ARF Paid:

Intended PARF Rebate Details

PARF Eligibility:

PARF Eligibility Expiry Date:

PARF Rebate Amount:

Intended COE Rebate Details

COE Expiry Date:

COE Category:

COE Period(Years):

PQP Paid:

COE Rebate Amount:

Total Rebate Amount:

Company

202E

GBD7327S

Yes

26 Jul 2019

TOYOTA

TOYOTA DYNA 150 MANUAL

Silver

2014

1KD2476980

JTFAT35Y70K204219

-

\$27,856.00

31 Mar 2015

31 Mar 2015

0

\$1,393.00

No

-

\$0.00

30 Mar 2025

C - Goods Vehicle & Bus

10

\$39,547.00

\$22,452.00

\$22,452.00

The information contained herein is correct as at 26 Jul 2019

OK

> Back to OneMotoring

Enquire PARF/COE Rebate for Registered Vehicle

Vehicle Owner Particulars

Owner ID Type:

Company

Owner ID:

202E

Vehicle Details

Vehicle No.:

GBD7327S

Vehicle to be Exported:

Yes

Intended Deregistration Date:

26 Jul 2019

Vehicle Make:

TOYOTA

Vehicle Model:

TOYOTA DYNA 150 MANUAL

Primary Colour:

Silver

Manufacturing Year:

2014

Engine No.:

1KD2476980

Chassis No.:

JTFAT35Y70K204219

Maximum Power Output:

-

Open Market Value:

\$27,856.00

Original Registration Date:

31 Mar 2015

First Registration Date:

31 Mar 2015

Transfer Count:

0

Actual ARF Paid:

\$1,393.00

Intended PARF Rebate Details

PARF Eligibility:

No

PARF Eligibility Expiry Date:

-

PARF Rebate Amount:

\$0.00

Intended COE Rebate Details

COE Expiry Date:

30 Mar 2025

COE Category:

C - Goods Vehicle & Bus

COE Period(Years):

10

PQP Paid:

\$39,547.00

COE Rebate Amount:

\$22,452.00

Total Rebate Amount:

\$22,452.00

The information contained herein is correct as at 26 Jul 2019

OK

XINYA AUTO SERVICES PTE LTD

Address: BLK 1002 BUKIT MERAH LANE 3 #01-75 SINGAPORE 159719

E-mail : xinyaauto@singnet.com.sg

Tel: 6270 3481 Fax: 6278 7522

Date : 27/06/19

Address : SIEW KONG GLASS MAKERS PTE LTD
3 TUAS LINK

SINGAPORE 638523

Reference : TP 1207/06/19
Vehicle No : GBD7327S
Make/Model : TOYOTA DYNA 150 MANUAL
Insurance Co. : CHINA TAIPING

CHASSIS

CC

JTFAT35Y70K204219

2,982

REG DATE: 31 MAR 2015

RE : QUOTATION TO GBD 7327S FOR THIRD PARTY CLAIMS.

PARTS REQUIRED

		QTY	AMT \$	
1)	FRONT BUMPER	1	\$ 478.54	DEF
2)	FRONT BUMPER ENFORCEMENT	1	\$ 165.32	BT
3)	FRONT GRILLE	1	\$ 420.16	DEF
4)	TOYOTA "LOGO"	1	\$ 69.20	MIS
5)	"DYNA" EMBLEM	1	\$ 65.53	NEC
6)	HEADLAMPS	2	\$ 1,187.56	CRK
7)	FRONT CROSS MEMBER	1	\$ 680.00	?
8)	FRONT PANEL	1	\$ 910.79	DEF
9)	FRONT MOULDING CENTRE	1	\$ 285.15	DEF LH X SVL
10)	FRONT SIDE LH / RH BLACK	2	\$ 189.76	RH MIS
11)	WIPER PANEL	1	\$ 261.84	DEF
12)	WIPER MOTOR	1	\$ 768.03	X SVL
13)	WIPER LINKAGE	1	\$ 332.39	?
14)	WIPER WATER NOZZLE	2	\$ 93.94	LH SCR
15)	WIPER BLADE	2	\$ 189.06	RH MIS
16)	WIPER ARM	2	\$ 229.96	SCR
17)	FRONT WINDSCREEN	1	\$ 1,065.74	CRK
18)	FRONT WINDSCREEN RUBBER	1	\$ 233.60	DEF
19)	DASHBOARD ASSY	1	\$ 827.01	?
20)	FRONT TORSION BAR COMPLETE SET	1	\$ 1,574.94	?
21)	ASSORTED CLIPS	10	\$ 50.00	?
22)	FRONT PANEL PROTECTION BAR	1	\$ 366.52	?

LIST PRICE TOTAL	\$	10,445.04
LESS DISCOUNT 25%	\$	2,611.26
LIST PRICE TOTAL AFTER LESS	\$	7,833.78

NETT PRICE TOTAL \$0.00

TOTAL PARTS COST

\$7,833.78

LABOUR AND MISCELLANEOUS CHARGES

- | | | | | |
|----|---|----|-----------------------|--------------|
| 1) | TO REMOVE & REPLACE FRONT BUMPER, FRONT GRILLE, FRONT HEADLAMPS, WIPER PANEL AND TO PANEL BEAT CUT & WELD FRONT PANEL PULL & ALIGN FRT CHASSIS. | \$ | 2,000.00
(10 DAYS) | 1,200 |
| 2) | TO PUTTY & SPRAY PAINT FRONT CABIN PANEL, FRONT BUMPER, CORNERS PANEL & OTHER AFFECTED AREA. | \$ | 1,400.00
(7 PANEL) | 800 |
| 3) | TO REMOVE & REPALCE COMPLETE DASHBOARD ASSY | \$ | 220.00 | ? |
| 4) | TO REMOVE & REFIT ALL ELECTRICAL SYSTEMS AND SWITCHES TO ALLOW REPALCEMENT OF DASHBOARD AND FRONT WIRING | \$ | 280.00 | 100 |
| 5) | TO FOCUS HEADLAMPS | \$ | 40.00 | ✓ nec |
| 6) | TO REMOVE & AIR CON BLOWER, LOURVE AIR CON SYSTEM & TOP UP AIRCON FREON | \$ | 250.00 | ? |
| 7) | TUFF KOTE | \$ | 280.00 | 80 |
| 8) | TOWING FEE FROM TRAFFIC POLICE COMPOUND TO WORKSHOP | \$ | 120.00 | 3200000
X |

LABOUR TOTAL

\$ 4,590.00

TOTAL ESTIMATED REPAIR COST

\$ 12,423.78

NA2 LKK

2/7/19 1630

LIS

6 days

CHECK ITEMS PHOTOS

AFTER REPAIR PHOTOS

LKK Auto Consultants hence notify the Repairer of the following:

- To resurvey before/after spray painting
- To display damaged part(s) during resurvey
- Parts prices are subject to confirmation
- Third party survey is on a "Without Prejudice" basis
- No illegal modification(s) is allowed
- Supplementary item(s) must be resurveyed and is subject to final approval from Insurance Company

Acknowledged by Repairer

Signature:

Date:

XINYA AUTO SERVICES PTE LTD

Address: BLK 1002 BUKIT MERAH LANE 3 # 01-75 SINGAPORE 159719

E-mail : xinyaauto@singnet.com.sg

Tel: 6270 3481 Fax: 6278 7522

Date : 27/06/19

Address : SIEW KONG GLASS MAKERS PTE LTD
3 TUAS LINK

SINGAPORE 638523

Reference : TP 1207/06/19
Vehicle No : GBD7327S
Make/Model : TOYOTA DYNA 150 MA
Insurance Co. : CHINA TAIPING

CHASSIS : JTFAT35Y70K2042

CC : 2,982

RE : QUOTATION TO GBD 7327S FOR THIRD PARTY CLAIMS.

REG DATE: 31 MAR 2015

PARTS REQUIRED

		QTY	AMT \$	
1)	FRONT BUMPER	1	\$ 478.54	DEF
2)	FRONT BUMPER ENFORCEMENT	1	\$ 165.32	BT
3)	FRONT GRILLE	1	\$ 420.16	DEF
4)	TOYOTA "LOGO"	1	\$ 69.20	MF
5)	"DYNA" EMBLEM	1	\$ 65.53	NEC
6)	HEADLAMPS	2 1,000	\$ 1,187.56	CLK
7)	FRONT CROSS MEMBER	1	\$ X SVC 680.00	BT
8)	FRONT PANEL	1	\$ 910.79	DEF
9)	FRONT MOULDING CENTRE	1	\$ 285.15	DEF
10)	FRONT SIDE LH / RH BLACK	2 ✓ LH CRK ✓ RH MIS	\$ 189.76 LX	DEF
11)	WIPER PANEL	1	\$ 261.84	DEF
12)	WIPER MOTOR	1	\$ 768.03	X SVC
13)	WIPER LINKAGE	1	\$ 332.39	? X SVC
14)	WIPER WATER NOZZLE	2	\$ 93.94	LH
15)	WIPER BLADE	2	\$ 60 189.00	RH
16)	WIPER ARM	2	\$ 229.96	SCR
17)	FRONT WINDSCREEN	1	\$ 1,065.74	CR
18)	FRONT WINDSCREEN RUBBER	1 200	\$ 233.60	DEF
19)	DASHBOARD ASSY	1	\$ photo- 827.01	? cut
20)	FRONT TORSION BAR COMPLETE SET	1	\$ 1,574.94	? BT
21)	ASSORTED CLIPS	10	\$ 50.00	? X SVC
22)	FRONT PANEL PROTECTION BAR	1	\$ 366.52	? X SVC

LIST PRICE TOTAL \$ 10,445.04
LESS DISCOUNT 25% \$ 2,611.26
LIST PRICE TOTAL AFTER LESS \$ 7,833.78

NETT PRICE TOTAL

\$0.00

TOTAL PARTS COST

\$7,833.78

LABOUR AND MISCELLANEOUS CHARGES

- | | | | |
|----|---|----|--|
| 1) | TO REMOVE & REPLACE FRONT BUMPER, FRONT GRILLE, FRONT HEADLAMPS, WIPER PANEL AND TO PANEL BEAT CUT & WELD FRONT PANEL PULL & ALIGN FRT CHASSIS. | \$ | 2,000.00 1,200
(10 DAYS) |
| 2) | TO PUTTY & SPRAY PAINT FRONT CABIN PANEL, FRONT BUMPER, CORNERS PANEL & OTHER AFFECTED AREA. | \$ | 1,400.00 800
(7 PANEL) |
| 3) | TO REMOVE & REPALCE COMPLETE DASHBOARD ASSY | \$ | 220.00 ? 100 |
| 4) | TO REMOVE & REFIT ALL ELECTRICAL SYSTEMS AND SWITCHES TO ALLOW REPALCEMENT OF DASHBOARD AND FRONT WIRING | \$ | 280.00 100 |
| 5) | TO FOCUS HEADLAMPS | \$ | 40.00 ✓ NE C |
| 6) | TO REMOVE & AIR CON BLOWER, LOURVE AIR CON SYSTEM & TOP UP AIRCON FREON | \$ | 250.00 ? X NN |
| 7) | TUFF KOTE | \$ | 280.00 80 |
| 8) | TOWING FEE FROM TRAFFIC POLICE COMPOUND TO WORKSHOP | \$ | 90 120.00 ? X NN |

LABOUR TOTAL

\$ 4,590.00

TOTAL ESTIMATED REPAIR COST

\$ 12,423.78

NAZ LKK
2/7/19 1630
LIS
6 DAYS
CHECK ITEMS PHOTOS
AFTER REPAIR PHOTOS

PARTS \$7,897.88
LESS 25% \$5,923.41
LABOUR \$2,410.00
TOTAL \$8,333.41
LESS LIS 20% \$6,666.72
LIS TOTAL \$6,650.00 / 6 DAYS