

SINGAPORE ACCIDENT STATEMENT

IMPORTANT NOTICE

1. Please report correctly the details of the accident to speed up the claims process.
2. This Form must be completed by the Policyholder and/or the Authorised Driver.
3. Information provided must be as truthful and accurate as possible. Any wilful misrepresentation or withholding of material facts may allow insurance companies to repudiate policy liability.
4. The issue and acceptance of this Form by insurance companies is not an admission of policy liability on the part of the insurance companies.
5. **Any false reporting may be referred to the Police for investigation.**
6. This report will be forwarded by the insurers of the GIA Records Management Centre established by the General Insurance Association of Singapore (GIA) for archiving and that copies of this report will, for a fee, be made available upon application by interested parties.
7. By the lodgement of this report to the insurers, you hereby consent to the archiving of this report at the centre and to copies of the report being made available aforesaid.

ACCIDENT STATEMENT

Date Of Report	02/07/2019 12:26
Date Of Accident	28/06/2019 12:45
Exact Location Of Accident	CTE TWDS CITY B4 BRADDELL ROAD EXIT
Country/State of Loss	SINGAPORE

DETAILS OF OWN VEHICLE

Vehicle Registration Number	SJZ9007S
Insured/Policyholder	
Name Of Registered Owner	TAMILSELVAM SENTHILKUMAR
NRIC No	S8064711E
Email Address	SE@STARLIGHT-ELECTRICAL.COM
Mobile Phone No	(LOCAL) +65-82221460
Alternative Phone No	OTHERS-82221460

Vehicle Particulars

Manufacturer	VOLKSWAGEN
Model	NEW GOLF
Exact Purpose for which vehicle was being used at time of accident	PRIVATE USE
Are you claiming under your own insurance policy for repair to your vehicle?	NO
If No, Please state action to be taken	THIRD PARTY
Vehicle Category	PRIVATE CAR

Insurance Company

Name of Insurance Company	GREAT AMERICAN INSURANCE COMPANY
Type Of Coverage	COMPREHENSIVE
Fleet Policy	NO
Policy Number	MOMVP000003756-00-001
Cover Note Number	

Driver

Name of Driver	TAMILSELVAM SENTHILKUMAR
NRIC No	S8064711E
Date Of Birth	22/05/1980
Occupation	OUTDOOR
Date Of Driving Pass	22/08/2009
Driving Experience	9 YEARS AND 10 MONTHS
Gender	MALE
Mobile Number	(LOCAL) +65-82221460
Fax Number	
Contact Number	OTHERS-82221460
Email Address	SE@STARLIGHT-ELECTRICAL.COM

Address	13 JALAN MATA AYER #01-73
Postcode	759155
Was driver an employee of the Insured's Company	NO
If No, Relationship of the Driver with the Insured	OWNER
Vehicle Registration Number of Driver's Own Vehicle	- - -
Insurance Company of Driver's Own Vehicle	- - -

General Information of the Accident

Type Of Accident	CHAIN COLLISION
Weather Conditions	CLEAR
Road Surface	DRY

Other Information

Was any foreign vehicle involved in this accident?	NO
Number of vehicles (including own vehicle) involved in the accident	3
Was any body injured in the Accident?	NO
Was any injured conveyed to hospital by ambulance?	NO
Was any other material or property damaged?	YES
I have been approached by unknown person(s) soliciting/offering accident claims assistance.	NO
Number of Passengers (Including Driver)	2
Passenger 1	NAME: : UNKNOWN GENDER: : MALE

Details of Police Action

Was the accident reported to the police?	NO
If Yes, Please state which Police Station	
Was notice of intended Prosecution given?	NO
If Yes, against whom?	

Circumstances of Accident

PLS REFER TO THE ATTACHED STATEMENT.

Attachment(s)

Are accident photos available for attachment?	YES
Was there any video captured by Car Camera?	NO
Was there any audio recorded?	NO

DETAILS OF OTHER VEHICLE PROPERTY 1

Vehicle Registration Number	SLQ4783R
Vehicle Make/Model/Colour	
Details Of Properties	
Vehicle Category	PRIVATE CAR
Name of Driver	
NRIC/Passport Number	
Contact Number	
Address	
Postcode	
Insurance Company Name	
Nature Of Damage	

No. Of Passenger (Including Driver)

DETAILS OF OTHER VEHICLE PROPERTY 2

Vehicle Registration Number	XB9751L
Vehicle Make/Model/Colour	
Details Of Properties	
Vehicle Category	COMMERCIAL VEHICLE
Name of Driver	
NRIC/Passport Number	
Contact Number	
Address	
Postcode	
Insurance Company Name	
Nature Of Damage	
No. Of Passenger (Including Driver)	

Accident Sketch Plan

SKETCH PLAN

IMPORTANT NOTICE

1. Please report correctly the details of the accident to speed up the claims process.
2. This Form must be completed by the Policyholder and/or the Authorised Driver.
3. Information provided must be as truthful and accurate as possible. Any wilful misrepresentation or withholding of material facts may allow insurance companies to repudiate policy liability.
4. The issue and acceptance of this Form by insurance companies is not an admission of policy liability on the part of the insurance companies.
5. Any false reporting may be referred to the Police for investigation.
6. The report will be forwarded by the insurers of the GIA Records Management Centre established by the General Insurance Association of Singapore (GIA) for archiving and that copies of this report will for a fee be made available upon application by interested parties.
7. By the lodgment of this report to the insurers, you hereby consent to the archiving of this report at the centre and to copies of the report being made available aforesaid.
8. **Consent under the Personal Data Protection Act (PDPA)**

I understand, acknowledge, agree and consent that:

- (a) My insurer, my workshop and the General Insurance Association of Singapore ("GIA") may/are permitted to collect, use, disclose and/or process my personal data/personal information set out in this [form] and any other personal information provided by me or possessed by my insurer (collectively the "Personal Information") and disclose and transfer such Personal Information to all insurer(s) who have insured vehicle(s) involved in this accident (all insurer(s) who have insured vehicle(s) involved in this accident shall be collectively referred to as the "Insurers"), the Insurers' lawyers/law firms, the Monetary Authority of Singapore and any relevant government agency/authority (such as the police), for the purpose(s) of:
 - (i) processing, handling and/or dealing with my claims including the settlement of the claims and any necessary investigations relating to the claims;
 - (ii) investigating the accident and/or my claims;
 - (iii) carrying out and/or dealing with my instructions or responding to any enquiries by me;
 - (iv) administering my claims (including the mailing of correspondence, statements, invoices, reports or notices to me, which could involve disclosure of certain personal data about me to bring about delivery of the same as well as on the external cover of envelopes/mail packages); and/or
 - (v) complying with applicable law in administering, processing, handling and/or dealing with my claims (collectively the "Purposes")
- (b) all insurer(s) who have insured vehicle(s) involved in this accident and the Insurers' lawyers/law firms, may/are permitted to collect, use, disclose and/or process my Personal Information for one or more of the above Purposes; and
- (c) my Personal Information may/can be disclosed by any of the Insurers and/or GIA to their third party service providers or agents (including their lawyers/law firms), which may be sited outside of Singapore, for one or more of the above Purposes.
- (d) my Personal Information will also be collected and used to compile claims history for the purpose of fraud detection, investigation and management in present and all future claims.
- (e) the information so collected under (d) above may be shared / disclosed:
 - (i) to all insurers and/or any other third parties that assist in evaluating, investigating, controlling or managing fraud, regulators, law enforcement and government agencies as reasonably required for the purposes stated, or
 - (ii) for complying with requirements under any regulations, laws or court orders.



Policyholder's Signature
Date & Time:

Driver's Signature
(If driver is not the policyholder)
Date & Time:

Reporting Centre Personnel's Signature
Name:
NRIC/FIN No.:

Individual Statement

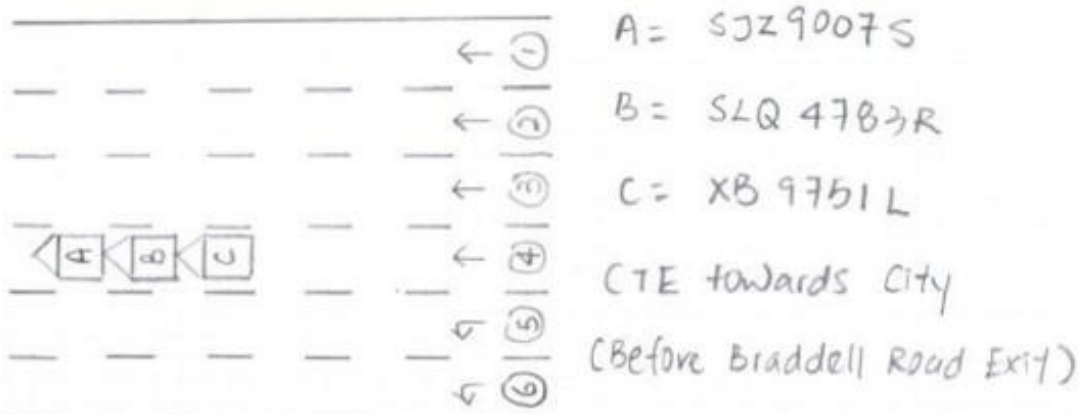
SKETCH PLAN



DESCRIBE CIRCUMSTANCES OF THE ACCIDENT

On 28.06.19 at about 12:45 hours along CTE towards City (Before Braddell Road Exit). I was travelling straight on the lane 4, and the traffic is moderate.

Suddenly I heard a loud bang from behind. When I alighted I realise it was vehicle (B) collided onto rear portion of my vehicle (A). It was a chain collision of total 3 vehicles involved and I wish to state that I have 1 passenger inside my vehicle (A).

Vehicle (A): SJZ 9007S

Vehicle (B): SLQ 4783R

Vehicle (C): XB 9751L

DECLARATION

I/We declare the foregoing particulars are true in every respect.

T. Seabury
Policyholder's Signature
Date & Time:

T. Seabury
Driver's Signature
(if driver is not the policyholder)
Date & Time:

Sym 02/07/19
Reporting Centre Personnel's Signature
Name:
NRIC/FIN No.:

Accident Photo



Accident Photo



Accident Photo



Accident Photo



Accident Photo



Accident Photo



Accident Photo



Identification Card

REPUBLIC OF SINGAPORE
LAND TRANSPORT AUTHORITY 88064711E



TAMILSELVAN SATHILKUMAR
TAMIL SELVAN SENTHIL KUMAR
For LKK/NAC Use Only
INDIAN
22-05-1988 M
Date of Birth
JICA

5J290075

Driver's license

88064711E



88064711E
For LKK/NAC Use Only
INDIAN
Date of Birth
22-05-1988

10, JALAN MATA KUTIPATI-73
SINGAPORE 750145
PRD ID: 88064711E Date: 18/11/2018

Driving License



S\$2900.75
Learner 2 drive

YOU ARE LICENSED TO DRIVE VEHICLES IN THE FOLLOWING CLASSES:

EFFECTIVE DATE:

Class 3 Motor cars with unladen weight ≤ 2000kg with ≤ 7 seats (passenger, motor car, off-highway and other motor vehicles with unladen weight ≤ 2000kg) 22 Aug 2008

For LKK/NAC Use Only



License No: S8064711E

PER 12/14