

(08/11/13)

Surveyor: Kelvin

REF: CC3/TM21901165/K19d302

ASSIGNMENT

From: _____ Date: _____

Estimated Cost: _____

OD / TP / WS / TP RES / OD RES / EVA / INV / MV

To Inspect Vehicle No: _____

at Workshop n/s _____

of _____

Insured: _____

Policy No. M5006004Claims No. M1904873

Sum Insured: _____ Excess: _____

(Client's Record)

Make of Veh: _____

(Policy Condition)

Remark: The veh had commenced its
repair at the time of inspection.

N/S	O/S

Bal. or Market Value: _____

IDAC Accident Rpt: _____ Consistent? : Yes or No

GIA / PR Seen: _____ Consistent? : Yes or No

Est. Repairs: 2 days Res.: Yes or No

Lum Sum: _____ % 3 Val.: Yes or No

CA / REV / REP. / 24 HRS

Vehicle: IN / OUT

Date: _____ Person Contacted: _____

Veh No: SHC 8526L Yr Regn: 3 Dec 2015Type: M.Car / M.Cycle / Bus / Van / Lorry / Truck / Prime Mover /

Truck / Trailer or _____

Make: Hyundai 240 C.C. 1685Colour: Blue A/C: Insured / Std / NI / NASp. Reading: 712106 T/Radio: Insured / Std / NI / NA

Eng/No: _____

C/No: KMHCB414M64080719Gen. Cond: Good / 6 / Poor / BurntSteering: Inorder / 6 / Jammed / Leaked / Burnt orBrake: Inorder / 6 / Jammed / Leaked / Burnt orModi: Nil / S/Rim / STD / 6 / R/Rim orTyre Size: F: 205/60R16

R: _____

BS / DUN / EXNOVA / GY / FS / LIZA / MIC / OHTSU / PIR / SUMI /

TOYO / YOKO or HyundaiFront 7 mm Rear 7 mmR/Bal. 7 mm L/Bal. 7 mmL/Bal. 7 mmD.O.A. 20/6/19 D.O.I. 1/7/19Survey held at CPHE (Loyang)

Des. of Damages: Frt / Rear / O/S / N/S / U/C / Rooftop or

O/S Front

The U/C / Chassis frame / Body Structure affected due to collision.

Date / Time Action / Instruction

SHC 8526L - CC3/TM219000192/ 19.652

KCA-01/01/2019 To Ki.

SMI 6240E - X

4x

2H@2:30pm Sent email to TOKIO marine. GIA & Estimate

4/7/19 Carried up \$900/267. (Red #3315.32, 29%)

RECEIVED 1 JUL 2019

Date/Time, File Pass to?

☐

: Prel. Report

1) 05/7/19

☐

: Final Report

Date/Time, File Return to?

2)

Days Of Repair: 2Resurvey No. of Trip: 1

Add Fee:

☐

: Site Insp (\$

☐

: Interview (\$

☐

: _____

Survey Fee:

Transportation:

S + RS. \$

Phone

250

1)

261

Survey Fee

mer-TP
9m

Denise Tay (LKKAuto)

From: Denise Tay (LKKAuto)
Sent: Tuesday, 2 July 2019 2:38 PM
To: 'Motor Claims'
Cc: SUR
Subject: DIRECT SURVEY INSPECTION ON WORKSHOP - COMFORTDELGRO ENGINEERING PTE LTD, DOA: 30/6/2019, SHC 8526L (TP VEHICLE), SML 6842E (OI VEHICLE)
Attachments: SHC 8526L ESTI.pdf, SHC 8526L GIA.pdf

Dear Sir/Madam,

Please be informed that we had inspected the vehicle SHC 8526L at M/s: COMFORTDELGRO ENGINEERING PTE LTD, 59 LOYANG DRIVE SINGAPORE 508969 on 1/7/2019

Enclosed herewith a copy of TP's GIA report and estimated cost of repair.

Kindly create claim in merimen for our necessary action.

Best Regards,

Denise Tay | Case Handler

LKK Auto Consultants Pte Ltd

Phone: 6256-3561 | email: sur@lkkauto.com | fax: 6256-4315

Blk 51, Paya Ubi Industrial Park, Ubi Avenue 1, #02-25 | S(408933)

SINGAPORE ACCIDENT STATEMENT

IMPORTANT NOTICE

1. Please report correctly the details of the accident to speed up the claims process.
2. This Form must be completed by the Policyholder and/or the Authorised Driver.
3. Information provided must be as truthful and accurate as possible. Any wilful misrepresentation or withholding of material facts may allow insurance companies to repudiate policy liability.
4. The issue and acceptance of this Form by insurance companies is not an admission of policy liability on the part of the insurance companies.
5. Any false reporting may be referred to the Police for investigation.
6. This report will be forwarded by the insurers of the GIA Records Management Centre established by the General Insurance Association of Singapore (GIA) for archiving and that copies of this report will, for a fee, be made available upon application by interested parties.
7. By the lodgement of this report to the insurers, you hereby consent to the archiving of this report at the centre and to copies of the report being made available aforesaid.

ACCIDENT STATEMENT

Date Of Report	01/07/2019 07:35
Date Of Accident	30/06/2019 00:10
Exact Location Of Accident	CLEMENTI AVE 2 TOWARDS CLEMENTI AVE 5
Country/State of Loss	SINGAPORE

DETAILS OF OWN VEHICLE

Vehicle Registration Number	SHC8526L
Insured/Policyholder	
Name Of Registered Owner	COMFORT TRANSPORTATION PTE LTD
Co Reg No	199303821R
Email Address	FLEETSAFETY@CDGTAXI.COM.SG
Mobile Phone No	
Alternative Phone No	OFFICE-65508768
Vehicle Particulars	
Manufacturer	HYUNDAI
Model	I40
Exact Purpose for which vehicle was being used at time of accident	
Are you claiming under your own insurance policy for repair to your vehicle?	NO
If No, Please state action to be taken	THIRD PARTY
Vehicle Category	TAXI

Insurance Company

Name of Insurance Company	MS FIRST CAPITAL INSURANCE LTD
Type Of Coverage	THIRD PARTY FIRE AND/OR THEFT
Fleet Policy	YES
Policy Number	D-18088936MFSH
Cover Note Number	

Driver

Name of Driver	YEE HOCK BENG (YU FUMING)
NRIC No	S7522712D
Date Of Birth	03/08/1975
Occupation	OUTDOOR
Date Of Driving Pass	03/03/2005
Driving Experience	14 YEARS AND 3 MONTHS
Gender	MALE
Mobile Number	(LOCAL) +65-90696937
Fax Number	
Contact Number	
Email Address	KELVINYEEHB@GMAIL.COM

Address	165B 15-36 YUNG KUANG ROAD
Postcode	612165
Was driver an employee of the Insured's Company	NO
If No, Relationship of the Driver with the Insured	OTHER - TAXI DRIVER
Vehicle Registration Number of Driver's Own Vehicle	-
	-
	-
Insurance Company of Driver's Own Vehicle	-
	-
	-

General Information of the Accident

Type Of Accident	SIDE SWIPE
Weather Conditions	CLEAR
Road Surface	DRY

Other Information

Was any foreign vehicle involved in this accident?	NO
Number of vehicles (including own vehicle) involved in the accident	2
Was any body injured in the Accident?	YES
Was any injured conveyed to hospital by ambulance?	NO
Was any other material or property damaged?	YES
I have been approached by unknown person(s) soliciting/offering accident claims assistance.	NO
Number of Passengers (Including Driver)	2
Passenger 1	NAME: : - GENDER: : MALE

Details of Police Action

Was the accident reported to the police?	NO
If Yes, Please state which Police Station	
Was notice of intended Prosecution given?	NO
If Yes, against whom?	

Circumstances of Accident

SEE ATTACH.

Attachment(s)

Are accident photos available for attachment?	YES
Was there any video captured by Car Camera?	YES
Remarks/ Reasons:	-
Was there any audio recorded?	NO

DETAILS OF OTHER VEHICLE PROPERTY 1

Vehicle Registration Number	SML6842E
Vehicle Make/Model/Colour	
Details Of Properties	
Vehicle Category	PRIVATE CAR
Name of Driver	LIM JUN LIE
NRIC/Passport Number	S8522092F
Contact Number	
Address	
Postcode	
Insurance Company Name	
Nature Of Damage	LEFT REAR DOOR

No. Of Passenger (Including Driver)

DETAILS OF INJURED PERSON 1

Name	YEE HOCK BENG (YU FUMING)
Approximate Age	44
Injuries Sustain	NOT FELLING WELL
Injured person in which vehicle?	SHC8526L
Were seat belts worn?	YES
Was this injured conveyed to hospital by ambulance?	NO
Address	
Postcode	

SKETCH PLAN

A = SHC 8526 L

B = SML 6842 E
C HAWA

[Handwritten signature]

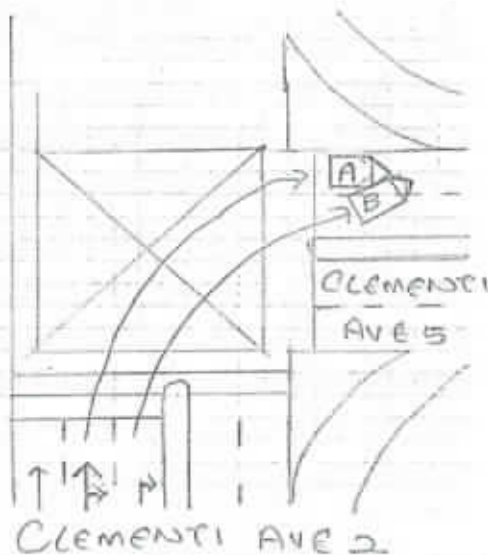

DESCRIBE CIRCUMSTANCES OF THE ACCIDENT

Statement as per attached.

DECLARATION

I/We declare the foregoing particulars are true in every respect.

COMFORT TRANSPORTATION PTE. LTD.
CO. REG. NO. 199303921R

Policyholder's Signature

Driver's Signature

Reporting Centre Personnel's Signature

[Handwritten signature]
Olivia Wendy

Describe Circumstances of the Accident.
On the 30/06/2019 at about 00:10hrs, I was driving along Clementi Ave 2 towards Clementi
Ave 5 direction.
As I was driving suddenly the vehicle of SML6842E on my right side encroached onto my lane
and collided onto my right front portion of my taxi.
01 male passenger on board my taxi.
I'm not feeling well after the impact and will
consult doctor later.

Declaration

I/We declare the foregoing particulars are true in every respect.

COMFORT TRANSPORTATION PTE LTD
CO. REG. NO. 199303821R

Policyholder's Signature/Date &
Time

Driver's Signature(if driver is not the policyholder)/Date
& Time

Witnessed by Reporting
Centre Personnel

30 JUN 2019

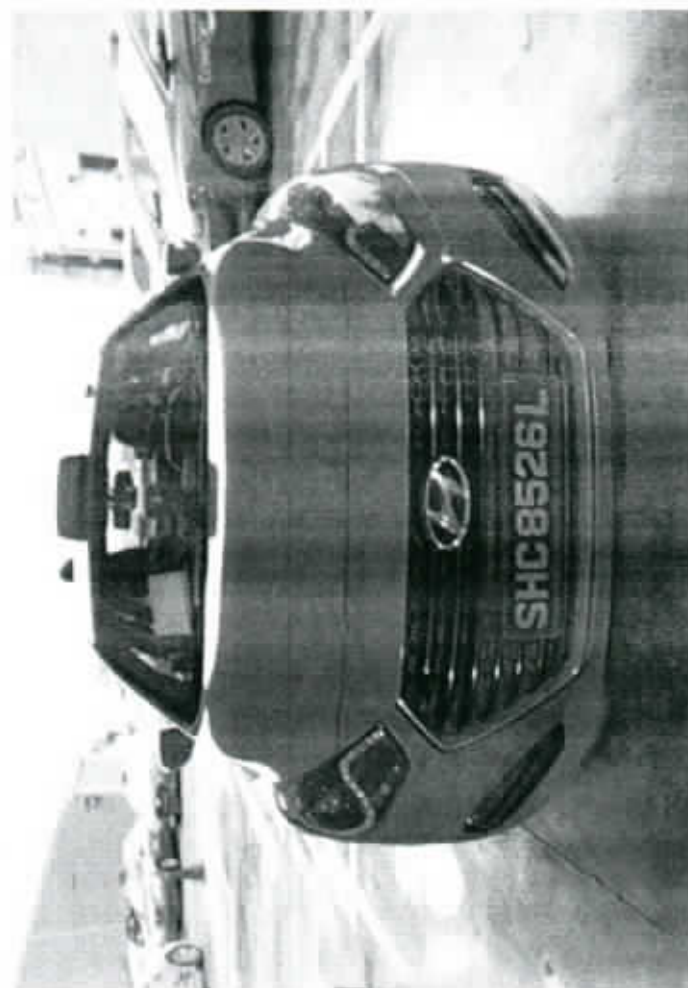

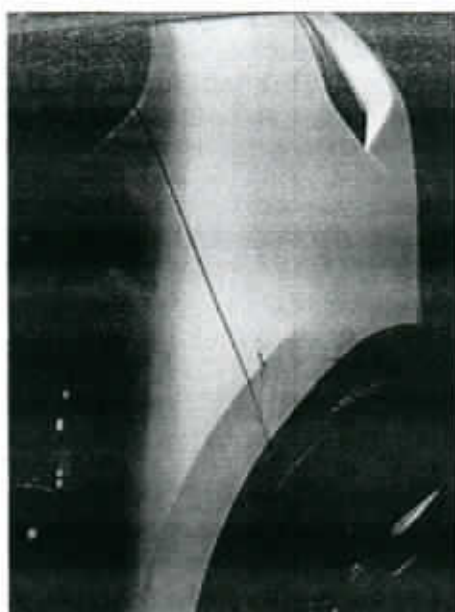

REPAIR ESTIMATE*

VEHICLE NO : SHC 8526L

Han Kook
205/60R16

DATE 1/7/2019 10:22

Zobu

MAKE :

MODEL : HYUNDAI i40

M-712106

Chung

Qty	Parts Description/ Labour	Type	Unit Price	Amount
	Front Bumper Cover			\$ 544.50
	Front Bumper Bracket Top (RH)			\$ 22.40
	Front Bumper Bracket (RH)			\$ 24.60
	Headlamp (RH)			\$ 1,388.00
	Front Fender (RH)			\$ 566.30
	Front Fender Shield (RH)			\$ 175.90
	Front Fender Retainer			\$ 24.60
	Front Wheel Rim (RH)			\$ 325.30
	Front Wheel Hub Cap (RH)			\$ 107.10
	SUB TOTAL			\$ 3,178.70
	LESS 20%			\$ 635.74
	DISCOUNTED TOTAL			\$ 2,542.96
	Labour Charge			
	Panel Beating			\$ 400.00 200
	Spray Painting Charge			\$ 600.00 600
	Wiring			\$ 50.00 50
	Tuff Kote			\$ 50.00 50
	Frt Wheel Alignment			\$ 80.00 80
	Meriam Fee			\$ 11-
	TOTAL LABOUR			\$ 1,180.00
	ESTIMATE TOTAL			\$ 3,722.96
<p>Kali 16/11/19</p> <p>1/7/19 113.0 L</p> <p>2 Bys</p> <p>4/5</p> <p>After Repair pth</p>				
<p>Life Auto Consultants hence notify the Reparer of the following:</p> <ul style="list-style-type: none"> To remedy before/after spray painting To notify damaged parts during resurvey Parts prices are subject to confirmation The quality control is on a "without Prejudice" basis No third modification is allowed Supplementary claim(s) must be removed and is subject to final approval from Insurance Company <p>Acknowledged by Reparer</p> <p>Signature:</p> <p>Date:</p>				
This is an initial estimate based on a visual inspection of the above vehicle. The final repair quantum will be prepared after the vehicle is surveyed by a motor Surveyor appointed by the insurance company.				

Team: ARC Repair TP(CLS0)1

JOB CARD

Sales Order:

JC NO. 305307520

CUSTOMER

MS COMFORT TRANSPORTATION PTE LTD
CUSTOMER NO. 7010045
ADDRESS 383 SIN MING DRIVE
Singapore SINGAPORE 575717
IRE 65508755
IRI

REGN NO.	SHC8526L	MILEAGE
MAKE	HYUNDAI	FUEL E 1/2 F
MODEL	I-40	DATE/TIME IN 30.06.2019 07:20
YR OF MANU	03.12.2015	TARGET DATE
CHASSIS CODE	KMHLB41UMGU080719	COMPLETION DATE/TIME

COUNT CARD NO.

JOB DESCRIPTION

Accident Date: 30.06.2019
NATURE: 3P 30.06.2019

S/NO LABOR CODE DESCRIPTION

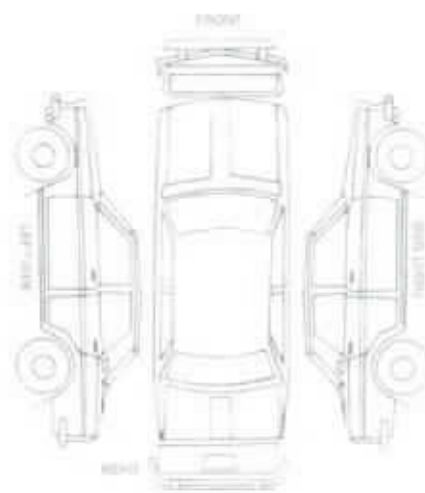

CHECKED & PASSED OUT BY

SERVICE ADVISOR

CUSTOMER'S SIGNATURE

Acknowledgement Slip

Exit Pass

Vehicle No. SHC8526L
CHIANG

Vehicle No. SHC8526L

Signature of Service Advisor

Signature/Date

Name of Service Advisor

Date

Returned to Service Reception upon collection

To be kept by Security Guard

ComfortDelGro Engineering Pte Ltd (Co.Reg.No:199506048W)

59 Loyang Drive
Singapore 508969
Tel: 6214 8300

TP INSURER:
CTPL

Tokio Marine Insurance Singapore Ltd (HQ)

Singapore

PARTICULARS OF CLAIM

Claim Type:	THIRD PARTY	Ref. No:	
Policy No:		Date of Loss:	30/06/2019
Vehicle Reg. No.:	SHC8526L	Driveable?	YES
Party At Fault:	UNKNOWN		
Make/Model:	HYUNDAI I40, 1.7 D CRDI F/L ABS AIRBAG 4DR (A)	Vehicle Reg. Date:	03/12/2015
Vehicle Colour:	BLUE	Gen Condition:	GOOD
Engine No:	D4FDEU484744	Chassis No:	KMHLB41UMGU080719
Odometer:	712106 KM		
Paint Type:			
List Item Discount:	20.00 %		
Total Loss?	NO		
Est. Duration of Repair (day)	3		
Present Location:	COMFORTDELGRO ENGINEERING PTE LTD (LOYANG)		

COST OF CLAIMS	Amount
Parts	2,282.72
Miscellaneous Items	11.00
Labour	1,080.00
Paintwork Labour	0.00
Towing	0.00
Gross Total (S\$)	3,373.72
+ GST 7.00% (S\$)	236.16
Nett Amount (S\$)	3,609.88

This claim is handled by: JUMANI BIN MASUDIN

Generated using Merimen e-Claims Internet Estimation & Adjusting System

4215.32

REPAIR DETAILS**Reference****Part Source:** MRM-SG **Version:** 1.0 (Last Synchronised: 01 Jul 2019)**Parts:** 143 HYUNDAI I40 1.7 D CRDI F/L ABS AIRBAG 4DR (A) (Catalogue:Merimen Singapore 1.0)**Labour:** Repairer's (Price-denominated Standard List)**Print Code:** ComfortDelGro Engineering Pte Ltd/SHC8526L/01/07/2019 14:38**Validity:** These estimates are valid only if they contain the print code (above) on all estimate pages, running page numbers with the END OF ESTIMATES marker on the last estimate page**Further Info:** Items/values not in reference catalogue are prefixed with an asterisk *.**Estimates on Parts**

No.	Qty	Part No.	Particulars	%Disc	%Depr	Amount
1	1		*FRONT BUMPER COVER	20.00	0.00	*544.50 FL <i>PE</i>
2	1		*FRONT BUMPER BRACKET TOP RH	20.00	0.00	*22.40 FL <i>XSV</i>
3	1		*FRONT BUMPER BRACKET RH	20.00	0.00	*24.60 FL <i>XV</i>
4	1		*HEADLAMP RH	20.00	0.00	*1,388.00 FL <i>XSV</i>
5	1		*FRONT FENDER RH	20.00	0.00	*566.30 FL <i>XR</i>
6	1		*FRONT FENDER SHIELD RH	20.00	0.00	*175.90 FL <i>XSV</i>
7	1		*FRONT FENDER RETAINER	20.00	0.00	*24.60 FL <i>XSV</i>
8	1		*FRONT WHEEL HUB CAP RH	20.00	0.00	*107.10 FL <i>CR</i>

F=Franchise part, L=ListItemDisc.

Sub Total (S\$)	2,853.40
- List Item Discount on L Items (S\$)	570.68
Total Parts (S\$)	2,282.72

ComfortDelGro Engineering Pte Ltd/SHC8526L/01/07/2019 14:38. Not valid without Reference section.
Generated using Merimen e-Claims IEAS

Estimates on Miscellaneous Items

No	Qty	Particulars	Amount
<u>Miscellaneous Items</u>			
1	1	OD/TP Case (Insurer)	11.00 ✓
Sub Total (S\$)			11.00

Estimates on Labour

No	Particulars	Lab.Type	Amount
<u>Labour Items</u>			
1	PANEL BEATING	New	700 400.00
2	SPRAY PAINTING	New	400 500.00
3	WIRING	New	50.00 x100
4	TUFF KOTE	New	50.00 x100
5	WHEEL ALIGNMENT	New	80.00 x100
Gross Labour Cost (S\$)			1,080.00

ComfortDelGro Engineering Pte Ltd/SHC8526L/01/07/2019 14:38. Not valid without Reference section.
Generated using Merimen e-Claims IEAS

< END OF ESTIMATES >

ComfortDelGro Engineering Pte Ltd (Co.Reg.No:199506048W)

59 Loyang Drive
Singapore 508969
Tel: 6214 8300

(SUPPLEMENTARY)

TP INSURER: Tokio Marine Insurance Singapore Ltd (HQ)
LIM JUN LIE CHARLES

Singapore

PARTICULARS OF CLAIM

Claim Type:	THIRD PARTY	Ref. No:	
Policy No:	MS006004	Date of Loss:	30/06/2019
Vehicle Reg. No.:	SHC8526L	Driveable?	YES
Party At Fault:	UNKNOWN		
Make/Model:	HYUNDAI I40, 1.7 D CRDI F/L ABS AIRBAG 4DR (A)	Vehicle Reg. Date:	03/12/2015
Vehicle Colour:	BLUE	Gen Condition:	GOOD
Engine No:	D4FDEU484744	Chassis No:	KMHLB41UMGU080719
Odometer:	712106 KM		
Paint Type:			
List Item Discount:	20.00 %		
Total Loss?	NO		
Est. Duration of Repair (day)	3		
Present Location:	COMFORTDELGRO ENGINEERING PTE LTD (LOYANG)		

COST OF CLAIMS

	Amount
Parts	841.60
Miscellaneous Items	0.00
Labour	0.00
Paintwork Labour	0.00
Towing	0.00
Gross Total (S\$)	841.60
+ GST 7.00% (S\$)	58.91
Nett Amount (S\$)	900.51
+ Previous Estimates (S\$)	3,609.88
Claim Total (S\$)	4,510.39

Generated using Merimen e-Claims Internet Estimation & Adjusting System

REPAIR DETAILS**Reference****Part Source:** MRM-SG **Version:** 1.0 (Last Synchronised: 04 Jul 2019)**Parts:** 143 HYUNDAI I40 1.7 D CRDI F/L ABS AIRBAG 4DR (A) (Catalogue:Merimen Singapore 1.0)**Labour:** Repairer's (Price-denominated Standard List)**Print Code:** ComfortDelGro Engineering Pte Ltd/SHC8526L/04/07/2019 10:00**Validity:** These estimates are valid only if they contain the print code (above) on all estimate pages, running page numbers with the END OF ESTIMATES marker on the last estimate page**Further Info:** Items/values not in reference catalogue are prefixed with an asterisk *.**Estimates on Parts**

No.	Qty	Part No.	Particulars	%Disc	%Depr	Amount
1	1		*FRONT BUMPER ASSY	20.00	0.00	*1,052.00 FL SLK
F=Franchise part, L=ListItemDisc.						
Sub Total (S\$)						1,052.00
- List Item Discount on L Items (S\$)						210.40
Total Parts (S\$)						841.60

ComfortDelGro Engineering Pte Ltd/SHC8526L/04/07/2019 10:00. Not valid without Reference section.
Generated using Merimen e-Claims IEAS

Estimates on Miscellaneous Items

There are no new miscellaneous items selected.

Estimates on Labour

There are no labour items selected.

ComfortDelGro Engineering Pte Ltd/SHC8526L/04/07/2019 10:00. Not valid without Reference section.
Generated using Merimen e-Claims IEAS

< END OF ESTIMATES >

T

Our Job Ref No : 305307520
 Date : 03/07/19

COMFORTDELGRO ENGINEERING

ComfortDelGro Engineering Pte Ltd
 59 Loyang Drive Singapore 508969
 Fax: 6546 8156

FINALIZATION FORM

To : LKK
 Attn : KALVIN
 Vehicle Reg No. : SHC8526L

Fax :

28/06/2019

The survey and estimates of the repairs of the above-mentioned vehicle are as follows:-

- 2 The repair job shall bill to: TOKIO SML6842E
2. The finalized amount shall be:
- (a) Spare Parts after List discount _____
- (b) Labour Charges _____
- Total for Part-By-Part Repair Cost** _____
- (c.) Lumpsum Repair (if applicable)
 Total for Lumpsum repair cost after Less: _____
Final Lumpsum Repair cost \$900.00

3. Estimated normal period for repairs: 2 working days.

4. We shall treat the above amount as Correct and Confirmed if there is no reply from you within 7 working days

5. Thank you for your assistance.

We confirm the estimates and
 finalized amount

Signature : 
 Name : CHIANG
 Tel : 62148314
 Fax : 65468156

Signature : 
 Name : Kahi
 Date : 4/7/19

For Official Use Only

Item	Amount	Document Attached Yes or No	Confirm By (Signature)	Remarks
1. Rental Rate P/Day		YES		
2. Loss of Income Paid		N		
3. Survey Fees				
4. LTA Search Fee	7.49			
5. Medical Fees (on behalf of driver, if applicable)				
6. Overrun				

Remarks:

LKK Auto Consultants Pte Ltd (Co.Reg.No:199607198R)

51 Ubi Ave 1 #01-25, Paya Ubi Industrial Park
Singapore 408933

Tel: 6256-3561 Fax: 6844-8805 Email: sur@lkkauto.com; assignments@lkkauto.com

VEHICLE DAMAGE INSPECTION REPORT

Our File No: CC3/TMI19011665/K1QD3N2

Date: 09/07/2019

REFERENCE

Handling Insurer:	Tokio Marine Insurance Singapore Ltd	Policy No:	MS006004
Claimant Vehicle No :	SHC8526L	Insured Vehicle No :	SML6842E
Date of Loss:	30/06/2019	Nature of Claim:	TP
		Claim No:	M1904873

DESCRIPTION & IDENTIFICATION OF VEHICLE

Reg No:	SHC8526L	Engine No:	D4FDEU484744
Make & Model:	HYUNDAI I40, 1.7 D CRDI F/L ABS AIRBAG 4DR (A)	Chassis No:	KMHLB41UMGU080719
Reg. Date:	03/12/2015 (Man. Year: 2015)	Odometer:	712106 km
Colour:	Blue		
Engine Capacity:	1685 cc		
Market Value/New Car Price:	N/A		
Sum Insured (\$\$):	Market Value/New Car Price		

CONDITION OF VEHICLE AT THE TIME OF SURVEY

General Condition:	Good	Steering (Serviceable):	Yes	Footbrake (Serviceable):	Yes
Handbrake (Serviceable):	Yes	Engine Modification:	No	Pre-accident Condition:	Good

CONDITION OF TYRES

Front Tyre Size:	205/60R16	Rear Tyre Size:	205/60R16
Front Left Side:	Hankook 7 mm	Rear Left Side:	Hankook 7 mm
Front Right Side:	Hankook 7 mm	Rear Right Side:	Hankook 7 mm

The above values represent the remaining tyre treads depth

COST OF CLAIMS

	Repairer's	Adjuster's	Difference	Diff %
Parts	3,124.32	521.28	2,603.04	83.32
Miscellaneous Items	11.00	11.00	0.00	0.00
Labour	1,080.00	600.00	480.00	44.44
Paintwork Labour	0.00	0.00	0.00	
Towing	0.00	0.00	0.00	
Calculated Gross Total (\$\$)	4,215.32	1,132.28	3,083.04	73.14
Approved Total (Overridden) (\$\$)		900.00		
(\$\$)	4,215.32	900.00	3,315.32	78.65
+ GST 7.00/7.00% (\$\$)	295.07	63.00	232.07	78.65
Nett Amount (\$\$)	4,510.39	963.00	3,547.39	78.65

INSPECTION

Date of Assignment:	02/07/2019	Present Location:	ComfortDelGro Engineering Pte Ltd (Loyang)
Date Inspected:	01/07/2019	Inspected At:	ComfortDelGro Engineering Pte Ltd (Loyang) 59 Loyang Drive Singapore 508969
Estimated Period of Repair:	2.0 days		

Adjuster: KALVIN ANG WEI KUN

Manager: SHIAU CHAN

NOTE: This report represents our findings at the time and place of inspection stated herein. Such inspection has been carried out to the best of our knowledge and ability but any other liability under any other circumstances is hereby expressly excluded.

REPAIR DETAILS

Reference

Part Source:	MRM-SG	Version: 1.0 (Last Synchronised: 09 Jul 2019)
Parts:	143	HYUNDAI I40 1.7 D CRDI F/L ABS AIRBAG 4DR (A) (Catalogue:Merimen Singapore 1.0)
Labour:	Repairer's	(Price-denominated Standard List)
Print Code:	(Unsubmitted, no print-code for SHC8526L)	
Validity:	These estimates are valid only if they contain the print code (above) on all estimate pages, running page numbers with the END OF ESTIMATES marker on the last estimate page	
Further Info:	Items/values not in reference catalogue are prefixed with an asterisk *.	

Recommended Parts

No.	Qty	Part No.	Particulars	Condition	Repairer's	Amount
1	1		*FRONT BUMPER COVER	Deformed	544.50 FL	*544.50 FL
2	1		*FRONT BUMPER BRACKET TOP RH	Serviceable	22.40 FL	*- FL
3	1		*FRONT BUMPER BRACKET RH	Serviceable	24.60 FL	*- FL
4	1		*HEADLAMP RH	Serviceable	1,388.00 FL	*- FL
5	1		*FRONT FENDER RH	Repair	566.30 FL	*- FL
6	1		*FRONT FENDER SHIELD RH	Serviceable	175.90 FL	*- FL
7	1		*FRONT FENDER RETAINER	Serviceable	24.60 FL	*- FL
8	1		*FRONT WHEEL HUB CAP RH	Cracked	107.10 FL	*107.10 FL
Supplementary #1						
9	1		*FRONT BUMPER ASSY	Serviceable	1,052.00 FL	*- FL
					Sub Total (\$\$)	3,905.40 651.60
					- List Item Discount on L Items 20.00/20.00% (\$\$)	781.08 130.32
					Total Parts (\$\$)	3,124.32 521.28

F=Franchise part. L=ListItemDisc.

Report was unsubmitted during this print-out.

Recommended Miscellaneous Items

No	Qty	Particulars	Repairer's	Amount
<u>Miscellaneous Items</u>				
1	1	OD/TP Case (Insurer)	11.00	11.00
Sub Total (S\$)			11.00	11.00

Recommended Labour

No	Particulars	Lab.Type	Repairer's	Amount
<u>Labour Items</u>				
1	PANEL BEATING	New	400.00	200.00
2	SPRAY PAINTING	New	500.00	400.00
3	WIRING	New	50.00	0.00
4	TUFF KOTE	New	50.00	0.00
5	WHEEL ALIGNMENT	New	80.00	0.00
Gross Labour Cost (S\$)			1,080.00	600.00

Report was unsubmitted during this print-out.

< END OF ESTIMATES >