

## ASSIGNMENT

From

Date:

Estimated Cost:

OD / TP / WS / TP RES / OD RES / EVA / INV / MV

To inspect Vehicle No:

at Workshop m/s

of

Insured: SHD 2877HPolicy No. 506804573704 (09/10/2018 - )Claims No. NT/1051637-02

Sum Insured:

Excess:

(Client's Record)

Make of Veh:

(Policy Condition)

Remark: The veh had commenced its repair at the time of inspection.

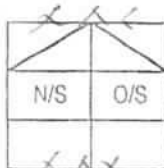

Bal. or Market Value:

IDAC Accident Report: Consistent? : Yes or No

GIA / PR Seen: Consistent? : Yes or No

Est. Repairs: 2 days Res.: Yes or No

Lum Sum: % 3 Val.: Yes or No

CA / REV / REP. / 24 HRS

Date

Person Contacted:

Vehicle: IN / OUT

Veh No:

SHB 742L

Yr Regn:

5/1/15

Type: M.Car / M.Cycle / Bus / Van / Lorry / Taxi / Prime Mover /

Truck / Trailer or

Make:

Toyota Pirus

c.c.

1798

Colour

M/6/007

A/C:

Insured / Std / NI / NA

Sp. Reading

423516

T/Radio:

Insured / Std / NI / NA

Eng/No:

C/No:

JTOKN 384015755397

Gen. Cond: Good / Fair / Poor / Burnt

Steering: Inorder / Jammed / Leaked / Burnt or

Brake: Inorder / Jammed / Leaked / Burnt or

Modi: Nil / S/Rim / STD A/Rim or

Tyre Size:

F:

195/65R15

R:

11

BS / DUN / EXNOVA / GY / FS / LIZA / MIC / OHTSU / PIR / SUMI /

TOYO / YOKO or

Falken

Front

Rear

R/Bal.

6

mm

R/Bal.

6

mm

L/Bal.

6

mm

L/Bal.

6

mm

D.O.A.

28/6/19

D.O.I.

1/7/19

Survey held at

SMRT

Des. of Damages (Frt / Rear / O/S / N/S / U/C / Rooftop or

The U/C / Chassis frame / Body Structure affected due to collision.

Date Time

Action / Instruction

SHD 2877H - X06/19/2106SHB 742L : CG3/CTI16022028/Sya3q2 D.O.A: 15/11/2016SJM 274910/7/19Finalize confirm \$6300, 7 days (Red \$12710.05, 67%)SHD 2877H

RECEIVED 12 JUL 2019

Date/Time, File Pass to?



Preli. Report



Final Report

Date/Time, File Return to?

2)

Days Of Repair: 7

Resurvey No. of Trip:

Add Fee:



Site Insp (\$



Interview (\$



Tech. Invs (\$



Weekend (\$

Survey Fee:

Transportation

3 + RS, \$1

Photos

Others

TOTAL

160160

Report Format:

Lump Sum / B.I. (\$

706300

## Shiau Chan (LKKAUTO)

**From:** MTCL@income.com.sg  
**Sent:** Thursday, 11 July 2019 5:26 PM  
**To:** Shiau Chan (LKKAUTO)  
**Subject:** FW: REQUEST CLAIM NUMBER

Hi,

Claim created.

With Regards

**Samsia**  
Senior Admin Assistant,  
Motor Insurance  
[www.income.com.sg](http://www.income.com.sg)



At Income, we are 'In with You' on Performance, Growth, Innovation and Impact. These attributes reflect what we promise as an employer and what we want our people to exemplify.  
**Find out more at [Income.com.sg/careers](http://Income.com.sg/careers)**



---

**From:** Shiau Chan (LKKAUTO) [mailto:[siewsc@lkkauto.com](mailto:siewsc@lkkauto.com)]  
**Sent:** Thursday, 11 July 2019 11:54 AM  
**To:** MTCL@income.com.sg  
**Subject:** REQUEST CLAIM NUMBER

Dear Sir/Madam,

Please refer to the below:

### TP Claims against NTUC Income: Follow-Through Survey

Date : 11/07/2019

S/No	Income Reference	Claimant (Owner / Taxi Company)	Claimant Vehicle No.	Income Vehicle No.	C
1	MT/1051637-002	SMRT TAXIS PTE LTD	SHB 742L	SHD 2877H	

Best Regards,

**Shiau Chan (Ms)** | Case Handler  
**LKK Auto Consultants Pte Ltd**

Phone: 6256-3561 | email: [siewsc@lkkauto.com](mailto:siewsc@lkkauto.com) | fax: 6256-4315

eBaoTech

GeneralClaim

Hello, NAC\_PAYA\_UBI\_800601

[Change Language](#)[Change Password](#)[Log Out](#)[My Desktop](#)[Notice of Loss](#)

## Policy Query

Policy No.  Date of Accident   
Vehicle No.(For Motor)  Certificate Number

Select	Policy No.	Certificate Number	Policyholder Name	Policyholder NRIC	Product	Cover Type	Vehicle No.	Insured Object	Commence Date	Expiry Date
<input type="radio"/>	5068045737-04		PRIME CAR RENTAL & TAXI SERVICES PTE. LTD.	199606293Z	GFT	Third Party, Fire & Theft	SHD2877H	SHD2877H	09/10/2018	

[> Back to OneMotoring](#)**Enquire PARF/COE Rebate for Registered Vehicle**

<b>Vehicle Owner Particulars</b>	
Owner ID Type:	Company
Owner ID:	5369K
<b>Vehicle Details</b>	
Vehicle No.:	SHB742L
Vehicle to be Exported:	No
Intended Deregistration Date:	01 Jul 2019
Vehicle Make:	TOYOTA
Vehicle Model:	PRIUS TAXI (SMRT)
Primary Colour:	Maroon
Manufacturing Year:	2014
Engine No.:	2ZR6257419
Chassis No.:	JTDKN36U005755397
Maximum Power Output:	100.0 kW (134 bhp)
Open Market Value:	\$32,920.00
Original Registration Date:	05 Jan 2015
First Registration Date:	05 Jan 2015
Transfer Count:	0
Actual ARF Paid:	\$8,088.00
<b>Intended PARF Rebate Details</b>	
PARF Eligibility:	Yes
PARF Eligibility Expiry Date:	04 Jan 2023
PARF Rebate Amount:	\$6,066.00
<b>Intended COE Rebate Details</b>	
COE Expiry Date:	04 Jan 2023
COE Category:	A - Car up to 1600cc & 97kW (130bhp)
COE Period(Years):	8
PQP Paid:	\$52,486.00
COE Rebate Amount:	\$23,015.00
<b>Total Rebate Amount:</b>	<b>\$29,081.00</b>
<b>Message</b>	
Please note that the 8-year COE for this vehicle cannot be further renewed. The vehicle must be de-registered upon COE expiry or when the vehicle reaches its statutory lifespan (if applicable), whichever is earlier.	

The information contained herein is correct as at 01 Jul 2019

OK

## SINGAPORE ACCIDENT STATEMENT

### IMPORTANT NOTICE

1. Please report correctly the details of the accident to speed up the claims process.
2. This Form must be completed by the Policyholder and/or the Authorised Driver.
3. Information provided must be as truthful and accurate as possible. Any wilful misrepresentation or withholding of material facts may allow insurance companies to repudiate policy liability.
4. The issue and acceptance of this Form by insurance companies is not an admission of policy liability on the part of the insurance companies.
5. **Any false reporting may be referred to the Police for investigation.**
6. This report will be forwarded by the insurers of the GIA Records Management Centre established by the General Insurance Association of Singapore (GIA) for archiving and that copies of this report will, for a fee, be made available upon application by interested parties.
7. By the lodgement of this report to the insurers, you hereby consent to the archiving of this report at the centre and to copies of the report being made available aforesaid.

### ACCIDENT STATEMENT

Date Of Report	28/06/2019 15:10
Date Of Accident	28/06/2019 14:05
Exact Location Of Accident	PIE TOWARDS TUAS NEAR KALLANG BAHRU EXIT
Country/State of Loss	SINGAPORE

### DETAILS OF OWN VEHICLE

Vehicle Registration Number	SHB742L
<b>Insured/Policyholder</b>	
Name Of Registered Owner	SMRT TAXIS PTE LTD
Co Reg No	198905369K
Email Address	NOEMAIL
Mobile Phone No	
Alternative Phone No	OFFICE-80000000

### Vehicle Particulars

Manufacturer	TOYOTA
Model	PRIUS TAXI-1.8 (A)
Exact Purpose for which vehicle was being used at time of accident	HIRE AND REWARD
Are you claiming under your own insurance policy for repair to your vehicle?	NO
If No, Please state action to be taken	THIRD PARTY
Vehicle Category	TAXI

### Insurance Company

Name of Insurance Company	MS FIRST CAPITAL INSURANCE LTD
Type Of Coverage	THIRD PARTY FIRE AND/OR THEFT
Fleet Policy	YES
Policy Number	D-19093197MFSH
Cover Note Number	

### Driver

Name of Driver	MOHAMED NAZEER AMIN @NASH A DECRUZ
NRIC No	S7642787I
Date Of Birth	29/12/1976
Occupation	OUTDOOR
Date Of Driving Pass	03/09/1999
Driving Experience	19 YEARS AND 9 MONTHS
Gender	MALE
Mobile Number	(LOCAL) +65-80000000
Fax Number	
Contact Number	
Email Address	NOEMAIL

Address	766
Postcode	
Was driver an employee of the Insured's Company	NO
If No, Relationship of the Driver with the Insured	OTHER - HIRER
Vehicle Registration Number of Driver's Own Vehicle	-
	-
	-
Insurance Company of Driver's Own Vehicle	-
	-
	-

#### General Information of the Accident

Type Of Accident	CHAIN COLLISION
Weather Conditions	CLEAR
Road Surface	DRY

#### Other Information

Was any foreign vehicle involved in this accident?	NO
Number of vehicles (including own vehicle) involved in the accident	3
Was any body injured in the Accident?	YES
Was any injured conveyed to hospital by ambulance?	NO
Was any other material or property damaged?	YES
I have been approached by unknown person(s) soliciting/offering accident claims assistance.	NO
Number of Passengers (Including Driver)	2
Passenger 1	NAME: : CHEN XIAOQI
	GENDER: : FEMALE

#### Details of Police Action

Was the accident reported to the police?	NO
If Yes, Please state which Police Station	
Was notice of intended Prosecution given?	NO
If Yes, against whom?	

#### Circumstances of Accident

I WAS TRAVELLING ALONG PIE AT THE RIGHT MOST LANE WITH A PASSENGER ON BOARD WHEN THE FRONT VEHICLE SJM274P SUDDENLY STOPPED. I APPLIED MY BRAKE AND ABLE TO STOP IN TIME. HOWEVER, THE VEHICLE SHD2877H FROM BEHIND FAILED TO STOP AND COLLIDED ONTO THE REAR PORTION OF MY TAXI. DUE TO THE GREAT IMPACT, MY TAXI WAS PUSHED FORWARD AND HIT ONTO THE REAR OF THE VEHICLE SJM274P.

#### Attachment(s)

Are accident photos available for attachment?	YES
Was there any video captured by Car Camera?	YES
Remarks/ Reasons:	FILE TOO BIG
Was there any audio recorded?	NO

#### DETAILS OF OTHER VEHICLE PROPERTY 1

Vehicle Registration Number	SHD2877H
Vehicle Make/Model/Colour	PRIME
Details Of Properties	
Vehicle Category	TAXI
Name of Driver	HOK SWEE KWAN
NRIC/Passport Number	S1742909D
Contact Number	
Address	
Postcode	

Insurance Company Name  
Nature Of Damage  
No. Of Passenger (Including Driver)

#### DETAILS OF OTHER VEHICLE PROPERTY 2

Vehicle Registration Number SJM274P  
Vehicle Make/Model/Colour  
Details Of Properties  
Vehicle Category PRIVATE CAR  
Name of Driver CHRIS NG SZE HOW  
NRIC/Passport Number S7939624I  
Contact Number  
Address  
Postcode  
Insurance Company Name  
Nature Of Damage  
No. Of Passenger (Including Driver)

#### DETAILS OF INJURED PERSON 1

Name MOHAMED NAZEER AMIN @NASH A DECRUZ  
Approximate Age  
Injuries Sustain  
Injured person in which vehicle? SHB742L  
Were seat belts worn?  
Was this injured conveyed to hospital by ambulance? NO  
Address  
Postcode

#### DETAILS OF INJURED PERSON 2

Name CHEN XIAOQI  
Approximate Age  
Injuries Sustain  
Injured person in which vehicle? SHB742L  
Were seat belts worn?  
Was this injured conveyed to hospital by ambulance? NO  
Address  
Postcode

## Sketch Plan Pg. 1

### SKETCH PLAN

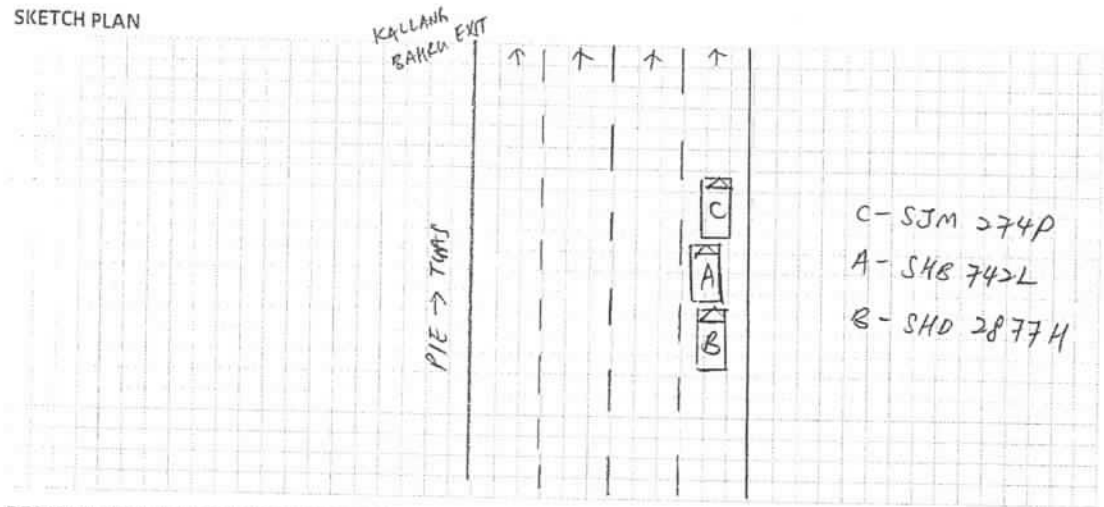

DESCRIBE CIRCUMSTANCES OF THE ACCIDENT

DECLARATION OF

## DECLARATION

**DECLARATION**  
I/We declare the foregoing particulars are true in every respect.

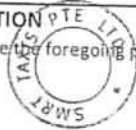

Policyholder's Signature  
Date & Time:

Driver's Signature  
(If driver is not the policyholder)  
Date & Time:

Reporting Centre Personnel's Signature  
Name:  
NRIC/FIN No.:



SKETCH PLAN

IMPORTANT NOTICE

1. Please report correctly the details of the accident to speed up the claims process.
2. This Form must be completed by the Policyholder and/or the Authorised Driver.
3. Information provided must be as truthful and accurate as possible. Any wilful misrepresentation or withholding of material facts may allow insurance companies to repudiate policy liability.
4. The issue and acceptance of this Form by insurance companies is not an admission of policy liability on the part of the insurance companies.
5. Any false reporting may be referred to the Police for investigation.
6. The report will be forwarded by the insurers of the GIA Records Management Centre established by the General Insurance Association of Singapore (GIA) for archiving and that copies of this report will for a fee be made available upon application by interested parties.
7. By the lodgment of this report to the insurers, you hereby consent to the archiving of this report at the centre and to copies of the report being made available aforesaid.
8. **Consent under the Personal Data Protection Act (PDPA)**

I understand, acknowledge, agree and consent that:

- (a) My insurer, my workshop and the General Insurance Association of Singapore ("GIA") may/are permitted to collect, use, disclose and/or process my personal data/personal information set out in this [form] and any other personal information provided by me or possessed by my insurer (collectively the "Personal Information") and disclose and transfer such Personal Information to all insurer(s) who have insured vehicle(s) involved in this accident (all insurer(s) who have insured vehicle(s) involved in this accident shall be collectively referred to as the "Insurers"), the Insurers' lawyers/law firms, the Monetary Authority of Singapore and any relevant government agency/authority (such as the police), for the purpose(s) of:
  - (i) processing, handling and/or dealing with my claims including the settlement of the claims and any necessary investigations relating to the claims;
  - (ii) investigating the accident and/or my claims;
  - (iii) carrying out and/or dealing with my instructions or responding to any enquiries by me;
  - (iv) administering my claims (including the mailing of correspondence, statements, invoices, reports or notices to me, which could involve disclosure of certain personal data about me to bring about delivery of the same as well as on the external cover of envelopes/mail packages); and/or
  - (v) complying with applicable law in administering, processing, handling and/or dealing with my claims.(collectively the "Purposes")
- (b) all insurer(s) who have insured vehicle(s) involved in this accident and the Insurers' lawyers/law firms, may/are permitted to collect, use, disclose and/or process my Personal Information for one or more of the above Purposes; and
- (c) my Personal Information may/can be disclosed by any of the Insurers and/or GIA to their third party service providers or agents(including their lawyers/law firms), which may be sited outside of Singapore, for one or more of the above Purposes.
- (d) my Personal Information will also be collected and used to compile claims history for the purpose of fraud detection, investigation and management in present and all future claims.
- (e) the information so collected under (d) above may be shared / disclosed:
  - (i) to all insurers and/or any other third parties that assist in evaluating, investigating, controlling or managing fraud, regulators, law enforcement and government agencies as reasonably required for the purposes stated, or
  - (ii) for complying with requirements under any regulations, laws or court orders.



Policyholder's Signature  
Date & Time:

Driver's Signature  
(If driver is not the policyholder)  
Date & Time:

Reporting Centre Personnel's Signature  
Name:  
NRIC/FIN No.:

## Case Details

Case Reference Number : TAX/06/19/2106

Company Type : SMRT Taxis Pte Ltd

Insurance Company Name : TUC Income

Type of Repair : Accident Repair

Estimation ID : EST-7505-ID

Insurance Co-operative Ltd

Accident Date and Time : 28/06/2019 06:05 AM

Vehicle Registration Number : SHB742L

Assigned By : Taxi Claims Manager Team

Vehicle Age(In Months) : 53

## Documents / Photographs

View Documents / Photographs

Total Documents: 1

## Estimation Details

## Spare Part's Cost Detail

BOM Type	Costing Type	Portion	Material Number	Part Name	Qty	SMRT Recommendation				Repair/ Replace	Surveyor Quantity	Surveyor Approval	
						List Price Per Unit(\$)	List Price(\$)	Dis(%)	Final Price(\$)			Surveyor Final Price(\$)	Repair/Replace
One Time Key In	Main		6505517	BUMPER FRT	1	482.00	482.00	25.00	361.50	Replace	1	361.5	Replace ▾ DD ✓
One Time Key In	Main			BUMPER CLIPS	10	1.61	16.10	25.00	12.08	Replace	10	12.08	Replace ▾ PPC ✓
One Time Key In	Main		6505518	BUMPER ENERGY ABSORBER FRT	1	78.80	78.80	25.00	59.10	Replace	0	0	Check ▾ X NM ✓
One Time Key In	Main		6505539	BUMPER REINFORCEMENT FRT	1	498.40	498.40	25.00	373.80	Replace	0	0	Check ▾ X NM ✓
One Time Key In	Main			ARM SUB-ASSY,FR BUMPER LH	1	250.40	250.40	25.00	187.80	Replace	0	0	Not Give ▾ X NM ✓
One Time Key In	Main			ARM SUB-ASSY,FR BUMPER RH	1	250.40	250.40	25.00	187.80	Replace	0	0	Not Give ▾ X NM ✓
One Time Key In	Main			BRACKET, FR BUMPER	1	110.40	110.40	25.00	82.80	Replace	0	0	Not Give ▾ X NM ✓
One Time Key In	Main			NUMBER PLATE FRAME	1	15.00	15.00	0.00	15.00	Replace	1	15.00	Replace ▾ / BR ✓
One Time Key In	Main			NUMBER PLATE	1	12.00	12.00	0.00	12.00	Replace	1	12.00	Replace ▾ / CUT ✓
One Time Key In	Main		6505541	BUMPER GRILLE SUB-ASSY,LOWER	1	311.10	311.10	25.00	233.33	Replace	0	0	Not Give ▾ X NM ✓
One Time Key In	Main		6550638	EMBLEM FRONT	1	86.50	86.50	25.00	64.88	Replace	1	64.88	Replace ▾ / PPC ✓
						2111.10							
Total Spare Part Cost						13,244.67				Surveyor Total 5,575.10			
Lump Sum Discount (%)						20.00				Lump Sum Dis (%) 20			

BOM Type	Costing Type	Portion	Material Number	Part Name	Qty	List Price Per Unit(\$)	List Price(\$)	Dis(%)	Final Price(\$)	Repair/ Replace	Surveyor Quantity	Surveyor Final Price(\$)	Repair/Replace
One Time Key In	Main			HOOD END PANEL SEAL	1	35.50	35.50	25.00	26.63	Replace	0	0	Check <i>X NMI</i>
One Time Key In	Main		6505573	GRILLE, RADIATOR	1	310.60	310.60	25.00	232.95	Replace	0	0	Check <i>X NMI</i>
One Time Key In	Main		6505548	BUMPER REAR	1	458.60	458.60	25.00	343.95	Replace	1	343.9	Replace <i>X 00</i>
One Time Key In	Main			BUMPER CLIPS	10	1.61	16.10	25.00	12.08	Replace	10	12.08	Replace <i>X N/C</i>
One Time Key In	Main			PIXEL STICKER	2	60.00	120.00	0.00	120.00	Replace	2	120.0	Replace <i>X N/C</i>
One Time Key In	Main			BUMPER REINFORCEMENT REAR	1	205.70	205.70	25.00	154.27	Replace	1	154.2	Replace <i>X 00</i>
One Time Key In	Main			ARM SUB-ASSY. RR BUMPER LH	1	139.60	139.60	25.00	104.70	Replace	0	0	Check <i>X NMI</i>
One Time Key in	Main			ARM SUB-ASSY. RR BUMPER RH	1	139.60	139.60	25.00	104.70	Replace	0	0	Check <i>X NMI</i>
One Time Key In	Main			ANTENNA,ELECTRICAL LOWER REAR	1	157.40	157.40	10.00	141.66	Replace	1	141.6	Replace <i>X BR</i>
One Time Key In	Main			SENSOR REVERSE	1	180.00	180.00	0.00	180.00	Replace	1	180.0	Replace <i>X BR</i>
One Time Key In	Main			BUMPER SIDE RETAINER RR/LH	1	94.80	94.80	25.00	71.10	Replace	1	71.10	Replace <i>X BR</i>
One Time Key In	Main			BUMPER SIDE RETAINER RR/RH	1	94.80	94.80	25.00	71.10	Replace	1	71.10	Replace <i>X BR</i>
One Time Key In	Main			BUMPER SEAL, RR LH	1	88.90	88.90	25.00	66.68	Replace	0	0	Not Givr <i>X NMI</i>
One Time Key In	Main			BUMPER SEAL, RR RH	1	65.70	65.70	25.00	49.28	Replace	0	0	Not Givr <i>X NMI</i>
One Time Key In	Main			BUMPER LIP COVER RR/LH	1	72.20	72.20	25.00	54.15	Replace	0	0	Check <i>X NMI</i>
One Time Key In	Main			BUMPER LIP COVER RR/RH	1	118.10	118.10	25.00	88.57	Replace	0	0	Check <i>X NMI</i>
One Time Key In	Main			BUMPER LIP REAR	1	228.90	228.90	25.00	171.68	Replace	1	171.6	Replace <i>X CR4</i>

2616-50

Total Spare Part Cost 13,244.67

Surveyor Total 5,575.10

Lump Sum Discount (%) 20.00

Lump Sum Dis (%) 20

BOM Type	Costing Type	Portion	Material Number	Part Name	Qty	List Price Per Unit(\$)	List Price(\$)	Dis(%)	Final Price(\$)	Repair/ Replace	Surveyor Quantity	Surveyor Final Price(\$)	Repair/Replace
One Time Key In	Main			UNDER COVER SUB-ASSY, RR FLOOR	1	514.50	514.50	25.00	385.88	Replace	0	0	Check <i>X NMI</i>
One Time Key In	Main			END PANEL	1	602.10	602.10	25.00	451.58	Replace	1	451.5	Replace <i>DO</i>
One Time Key In	Main			END PANEL COVER, DECK TRIM HOLE	1	46.10	46.10	25.00	34.58	Replace	1	34.58	Replace <i>CR4</i>
One Time Key In	Main			END PANEL COVER, DECK TRIM, RR	1	121.10	121.10	25.00	90.82	Replace	1	90.82	Replace <i>CR4</i>
One Time Key In	Main			SEALANT SIKAFLEX	1	37.00	37.00	0.00	37.00	Replace	1	37.00	Replace <i>NPC</i>
One Time Key In	Main			BOX, DECK FLOOR, RR	1	649.70	649.70	25.00	487.28	Replace	0	0	Check <i>X NMI</i>
One Time Key In	Main			BOX, RR FLOOR, BOARD	1	679.60	679.60	25.00	509.70	Replace	0	0	Check <i>X NMI</i>
One Time Key In	Main			SPARE TYRE PANEL	1	667.70	667.70	25.00	500.78	Replace	0	0	Check <i>X NMI</i>
One Time Key In	Main			CUSHION, SPARE WHEEL	1	230.80	230.80	25.00	173.10	Replace	0	0	Check <i>X NMI</i>
One Time Key In	Main			CARRIER, SPARE	1	19.70	19.70	25.00	14.77	Replace	0	0	Check <i>X NMI</i>
One Time Key In	Main			PROTECTOR, SPARE	1	143.70	143.70	25.00	107.77	Replace	0	0	Check <i>X NMI</i>
One Time Key In	Main			MEMBER SUB-ASSY, RR LH	1	174.10	174.10	25.00	130.57	Replace	0	0	Check <i>X NMI</i>
One Time Key In	Main			FLOOR PANEL RR/LH	1	102.00	102.00	25.00	76.50	Replace	0	0	Check <i>X NMI</i>
One Time Key In	Main			REINFORCEMENT, RR	2	34.60	69.20	25.00	51.90	Replace	2	51.90	Replace <i>DO</i>
One Time Key In	Main			TAILGATE ASY	1	1,007.90	1,007.90	25.00	755.92	Replace	1	755.9	Replace <i>DO</i>
One Time Key In	Main			TAILGATE DOOR GLASS MOULDING, RH	1	29.40	29.40	25.00	22.05	Replace	1	22.05	Replace <i>NPC</i>
One Time Key In	Main			TAILGATE DOOR GLASS MOULDING, LH	1	29.40	29.40	25.00	22.05	Replace	1	22.05	Replace <i>NPC</i>

Total Spare Part Cost 13,244.67

Surveyor Total 5,575.10

Lump Sum Discount (%) 20.00

Lump Sum Dis (%) 20

BOM Type	Costing Type	Portion	Material Number	Part Name	Qty	List Price Per Unit(\$)	List Price(\$)	Dis(%)	Final Price(\$)	Repair/ Replace	Surveyor Quantity	Surveyor Final Price(\$)	Repair/Replace
One Time Key In	Main			MOULDING BACK WINDOW, LOWER NO.1	1	29.40	29.40	25.00	22.05	Replace	1	22.05	Replace ▾ /MPC
One Time Key In	Main			TAILGATE LOWER WINDOW GLASS	1	721.30	721.30	25.00	540.97	Replace	1	540.9	Replace ▾ /DR
One Time Key In	Main			SEALANT W/SCREEN	3	37.00	111.00	0.00	111.00	Replace	3	111.0	Replace ▾ /MPC
One Time Key In	Main			TAILGATE DOOR HINGE LH/RH	2	58.30	116.60	25.00	87.45	Replace	0	0	Not Givr ▾ X NMI
One Time Key In	Main			TAILGATE DOOR STAY LH	1	241.50	241.50	25.00	181.13	Replace	0	0	Not Givr ▾ X NMI
One Time Key In	Main			TAILGATE DOOR STAY RH	1	241.50	241.50	25.00	181.13	Replace	0	0	Not Givr ▾ X NMI
One Time Key In	Main			TAILGATE DOOR LOCK	1	444.10	444.10	25.00	333.08	Replace	1	333.0	Replace ▾ /ST
One Time Key In	Main			TAILGATE LOCK, COVER	1	15.70	15.70	25.00	11.77	Replace	0	0	Not Givr ▾ X NMI
One Time Key In	Main			STRIKER, BACK DOOR	1	48.90	48.90	25.00	36.67	Replace	0	0	Not Givr ▾ X NMI
One Time Key In	Main			TAILGATE DOOR WEATHER STRIP	1	353.40	353.40	25.00	265.05	Replace	1	265.0	Replace ▾ /CRU
One Time Key In	Main			TAILGATE TRIM, LOWER	1	180.70	180.70	25.00	135.52	Replace	0	0	Check ▾ X NMI
One Time Key In	Main			TAILGATE, BAORD ASSY	1	246.90	246.90	25.00	185.18	Replace	0	0	Check ▾ X NMI
One Time Key In	Main			TAILGATE OUTSIDE GARNISH	1	504.90	504.90	25.00	378.67	Replace	1	378.6	Replace ▾ /CRU
One Time Key In	Main			EMBLEM REAR	1	60.30	60.30	25.00	45.22	Replace	1	45.22	Replace ▾ /MPC
One Time Key In	Main			LICENSE PLATE LAMP	2	35.70	71.40	10.00	64.26	Replace	0	0	Check ▾ X NMI
One Time Key In	Main			CAMERA ASSY, TELEVISION, RR	1	1,436.60	1,436.60	10.00	1,292.94	Replace	0	0	Check ▾ X NMI
One Time Key In	Main			NAME PLATE (HYBRID)	1	51.90	51.90	25.00	38.92	Replace	1	38.92	Replace ▾ /MPC

Total Spare Part Cost 13,244.67

Surveyor Total 5,575.10

Lump Sum Discount (%) 20.00

Lump Sum Dis (%) 20

BOM Type	Costing Type	Portion	Material Number	Part Name	Qty	List Price Per Unit(\$)	List Price(\$)	Dis(%)	Final Price(\$)	Repair/ Replace	Surveyor Quantity	Surveyor Final Price(\$)	Repair/Replace
One Time Key In	Main			NAME PLATE (PRUIS)	1	60.80	60.80	25.00	45.60	Replace	1	45.60	Replace ✓ <i>MC</i>
One Time Key In	Main			NAME PLATE (TOYOTA)	1	51.90	51.90	25.00	38.92 <i>38.92</i>	Replace	1	38.92	Replace ✓ <i>MC</i>
One Time Key In	Main			NUMBER PLATE	1	15.00	15.00	0.00	15.00	Replace	1	15.00	Replace ✓ <i>MC</i>
One Time Key In	Main			NUMBER PLATE FRAME	1	12.00	12.00	0.00	12.00	Replace	1	12.00	Replace ✓ <i>MC</i>
One Time Key In	Main			STICKER DECAL SMRT	1	7.80	7.80	0.00	7.80	Replace	1	7.80	Replace ✓ <i>MC</i>
One Time Key In	Main			STICKER DECAL 6555 8888	1	21.60	21.60	0.00	21.60	Replace	1	21.60	Replace ✓ <i>MC</i>
One Time Key In	Main			SPOILER REAR	1	953.70	953.70	25.00	715.28	Replace	0	0	Not Give ✓ <i>MC</i>
One Time Key In	Main			TAIL LAMP BRACKET, RH	1	30.70	30.70	25.00	23.02	Replace	0	0	Not Give ✓ <i>MC</i>
One Time Key In	Main			TAIL LAMP RH	1	557.80	557.80	10.00	502.02	Replace	1	502.0	Replace ✓ <i>BR</i>
One Time Key In	Main			TAIL LAMP BRACKET, LH	1	30.70	30.70	25.00	23.02	Replace	0	0	Not Give ✓ <i>MC</i>
One Time Key In	Main			TAIL LAMP LH	1	548.40	548.40	10.00	493.56	Replace	0	0	Not Give ✓ <i>MC</i>
									<i>3390.40</i>				
									Total Spare Part Cost	13,244.67	Surveyor Total	5,575.10	
									Lump Sum Discount (%)	20.00	Lump Sum Dis (%)	20	
									Final Spare Part Cost	10,595.74	Final Sur Total	4,460.08	

#### Labour's Cost Detail

S.No.	Costing Type	Job Scope	SMRT Recommendation(\$)	Surveyor Adjustment(\$)	Remarks
1	Main	TO REPAIR FRONT PORTION	338.00	200 ✓	
2	Main	TO REPAIR REAR PORTION	1,352.00	900 ✓	
Total:			1,690.00	1,100.00	

#### Spray Cost Detail

S.No.	Costing Type	Job Scope	SMRT Recommendation(\$)	Surveyor Adjustment(\$)	Remarks
1	Main	TO REPSRAY FRONT BUMPER	378.00	200.00 ✓	

			Recommendation(\$)	Adjustment(\$)	
2	Main	TO SPRAY FRONT BUMPER LOWER SUB GRILLE	180.00	0	
3	Main	TO RESPRAY REAR BUMPER	378.00	200.00	/
4	Main	TO RESPRAY BUMPER BEAM	180.00	0	
5	Main	TO RESPRAY REAR PANEL	180.00	100	/
6	Main	TO RESPRAY REAR SPARE TYRE PANEL	180.00	0	
7	Main	TO RESPRAY REAR MEMBER,LH	180.00	0	
8	Main	TO RESPRAY TAIL GATE	378.00	200	/
9	Main	TO RESPRAY TAILGATE OUTSIDE GARNISH	180.00	100	/
10	Main	TO RESPRAY SPOILER	180.00	0	
Total:			2,394.00	800.00	

#### Other Cost Detail

S.No.	Costing Type	Job Scope	SMRT Recommendation(\$)	Surveyor Adjustment(\$)	Remarks
1	Main	TO CHECK WIRING AND SYSTEM FUNCTION	80.00	20	/
2	Main	TO TEST AND REFIX REVERSE SENSOR SYSTEM	120.00	20	/
3	Main	TO REMOVE AND INSTALL LUGGAGE COMPARTMENT TRIM TO FACILITATE REPAIR.	120.00	30.00	/
4	Main	TO INSPECT RR LIGHTING, MECHANISMS & WATER TEST RR LIGHTING FOR LEAKAGE	120.00	30	/
5	Main	TO PROVIDE LABOUR & MATERIAL FOR SOLAR FILM (NET)	125.00	125.00	/
6	Main	TO ALIGN CHASSIS	350.00	0.00	
7	Main	TO TRANSFER REAR TAILGATE MECHANISM	120.00	30	/
8	Main	TO REMOVE AND REFIX REAR WINDSCREEN	240.00	100	/
9	Main	TO WASH AND VACUUM	60.00	0.00	
10	Main	TO REPLACE SUNDRY PARTS	100.00	30	/
Total:			1,435.00	385.00	19018.75

## Summary

	Estimator Assesment(\$)	Surveyor Assesment(\$)
Total Spare Part Detail	10,595.74	4,460.08
Total Labour Cost	1,690.00	1,100.00

Total Spray Painting	2,394.00	800.00
Other	1,435.00	385.00
Overall Total	16,114.74	6,745.08
Lump Sum Repair Option		<input checked="" type="checkbox"/>
Lump Sum Total	16,100.00	6,750.00
Surveyor Approved Amount		6,750.00
No of Repair Days*	11	7
Remarks		L/S repair, take after spray. Finalize sent to stevechen@lkkauto.com
Surveyor Name		STEVE CHEN
Signature		
Survey Date	01/07/2019	<input type="button" value="Save"/> <input type="button" value="Clear"/>

P- 5575-18  
 1190 -  
 800  
 385  
 7860-18  
 L/S - 6288-14  
 = 6390

**LKK Auto Consultants** hence notify the Repairer of the following:

- To resurvey before/after spray painting
- To display damaged part(s) during resurvey
- Parts prices are subject to confirmation
- Third party survey is on a "Without Prejudice" basis
- No illegal modification(s) is allowed
- Supplementary item(s) must be resurveyed and is subject to final approval from Insurance Company

Acknowledged by Repairer  
 Signature:  
 Date:





## SMRT Accident Vehicle Repair Estimates

SMRT Automotive Services Pte Ltd
60 Woodlands Industrial Park E4, Singapore 757105
FAX Number: 63685592
Estimator Telephone Number: 68662623
Accident Reporting Number: 68552672



Date Generated: 10/07/2019

User ID: PohSuan

## Section A - Accident Details

Registration Number	SHB742L
Case Reference Number	TAX/06/19/2106
Registration Date	5/1/2015
Company Type	SMRT Taxis Pte Ltd
Make	TOYOTA
Model	PRIUS
Name of Driver	MOHAMED NAZEER AMIN @ NASH A DECRUZ
Type of Accident	Head to Rear
Accident Date and Time	28/6/2019 2:05 PM
Accident Reported Date and Time	28/6/2019 3:10 PM
Is Surveyor Required?	Yes
Survey by	
Vehicle is Towed Back?	No
Towed Back Date and Time	
Replacement Vehicle issued?	No
Job Card Number	24102204
Special Instruction to ARC, if any	TSS
Prepared Date and Time	30/6/2019 11:02 PM
Chassis Number	
Mileage	
Work Shop	
Repair Completion Date and Time	

## Section B - Summary of Repair Estimates

Summary of Repair Estimates		
	Quotation from ARC	Adjusted by Surveyor, if applicable
Total Labour Cost	\$1,690.00	\$1,100.00
Total Spray Cost	\$2,394.00	\$800.00
Total Spare Part Cost	\$13,244.67	\$5,575.18
Total Other Cost	\$1,435.00	(\$1,175.18)
TOTAL COST	\$18,763.67	\$6,300.00 (L/S)
Lump Sum Total	\$0.00	\$0.00
Number of Repair Days	11.0	7.0
Prepared / Adjusted By	Kim Ming Chin	STEVE CHEN (LKK) / NTUC
ARC / Surveyor Sign Off Date	01/07/2019 5:41 PM	01/07/2019 4:20 PM
Signature		
Remarks	L/S repair, take after spray. Finalize sent to stevechen@lkkauto.com	



## SMRT Accident Vehicle Repair Estimates

SMRT Automotive Services Pte Ltd
80 Woodlands Industrial Park E4, Singapore 757105
FAX Number : 6365592
Estimator Telephone Number : 68662623
Accident Reporting Number : 68662672

Date Generated : 18/07/2019

User ID : PohGuan

## Section C - Quotation and Accident Invoice Details

Quotation Number	QN-1907-0178	Invoice Number	
Quotation Date	10.07.2019	Invoice Date	
Invoice Amount		Prepared Date	

## Section D - Details of Repair Estimates

## Part 1 - Labour Works

Job Scope	Quotation from AR	Adjusted by Surveyor, if applicable
TO REPAIR FRONT PORTION	\$338.00	\$200.00
TO REPAIR REAR PORTION	\$1,352.00	\$900.00
Total Labour	\$1,690.00	\$1,100.00

## Part 2 - Spray Painting &amp; Panel Beating Related Works

Job Scope	Quotation from ARC	Adjusted by Surveyor, if applicable
TO REPSRAY FRONT BUMPER	\$378.00	\$200.00
TO SPRAY FRONT BUMPER LOWER SUB GRILLE	\$180.00	\$0.00
TO RESPRAY REAR BUMPER	\$378.00	\$200.00
TO RESPRAY BUMPER BEAM	\$180.00	\$0.00
TO RESPRAY REAR PANEL	\$180.00	\$100.00
TO RESPRAY REAR SPARE TYRE PANEL	\$180.00	\$0.00
TO RESPRAY REAR MEMBER, LH	\$180.00	\$0.00
TO RESPRAY TAIL GATE	\$378.00	\$200.00
TO RESPRAY TAILGATE OUTSIDE GARNISH	\$180.00	\$100.00
TO RESPRAY SPOILER	\$180.00	\$0.00
Total Spray Painting & Panel Beating	\$2,394.00	\$800.00

## Part 3 - Other Costs - Accident and Accident Repair Related Expense

Job Scope	Quotation from ARC	Adjusted by Surveyor, if applicable
Lump Sum Adjustment by Surveyor	\$0.00	(\$1,560.18)
TO CHECK WIRING AND SYSTEM FUNCTION	\$80.00	\$20.00
TO TEST AND REFIX REVERSE SENSOR SYSTEM	\$120.00	\$20.00
TO REMOVE AND INSTALL LUGGAGE COMPARTMENT TRIM TO FACILITATE REPAIR	\$120.00	\$30.00
TO INSPECT RR LIGHTING, MECHANISMS & WATER TEST RR LIGHTING FOR LEAKAGE	\$120.00	\$30.00
TO PROVIDE LABOUR & MATERIAL FOR SOLAR FILM (NET)	\$125.00	\$125.00
TO ALIGN CHASSIS	\$350.00	\$0.00
TO TRANSFER REAR TAILGATE MECHANISM	\$120.00	\$30.00
TO REMOVE AND REFIX REAR WINDSCREEN	\$240.00	\$100.00
TO WASH AND VACUUM	\$60.00	\$0.00
TO REPLACE SUNDRY PARTS	\$100.00	\$30.00
Total Other Costs	\$1,435.00	(\$1,175.18)

## Part 4 - Spare Parts / Material Usage

Part Number	Portion	Stock Number	Part Name	Quantity	List Price (\$)	Discount (%)	Final Price (\$)	Estimator Approved	Surveyor Approved
6505517		52119-47930	BUMPER FRT	1.00	\$482.00	25.00	\$361.50	Replace	Replace ✓
		52161-16010	BUMPER CLIPS	10.00	\$1.61	25.00	\$12.08	Replace	Replace ✓
6505518		52611-47080	BUMPER ENERGY ABSORBER FRT	0.00	\$78.80	0.00	\$0.00	Replace	Check X
6505539		52021-47023	BUMPER REINFORCEMENT FRT	0.00	\$498.40	0.00	\$0.00	Replace	Check X
		57014-47030	ARM SUB-ASSY,FR BUMPER LH	0.00	\$250.40	0.00	\$0.00	Replace	Not Given ✓
		57013-47030	ARM SUB-ASSY,FR BUMPER RH	0.00	\$250.40	0.00	\$0.00	Replace	Not Given ✓
		52114-47140	BRACKET, FR BUMPER	0.00	\$110.40	0.00	\$0.00	Replace	Not Given X
			NUMBER PLATE FRAME	1.00	\$15.00	0.00	\$15.00	Replace	Replace ✓
			NUMBER PLATE	1.00	\$12.00	0.00	\$12.00	Replace	Replace ✓
6505541		53102-47020	BUMPER GRILLE SUB-ASSY,LOWER	0.00	\$311.10	0.00	\$0.00	Replace	Not Given X
6550638		75310-47010	EMBLEM FRONT	1.00	\$86.50	25.00	\$64.88	Replace	Replace ✓
		53395-47020	HOOD END PANEL SEAL	0.00	\$35.50	0.00	\$0.00	Replace	Check X
6505573		53111-47040	GRILLE, RADIATOR	0.00	\$310.60	0.00	\$0.00	Replace	Check X
6505548		52159-47905	BUMPER REAR	1.00	\$458.60	25.00	\$343.95	Replace	Replace ✓
		52161-16010	BUMPER CLIPS	10.00	\$1.61	25.00	\$12.08	Replace	Replace ✓
			PIXEL STICKER	2.00	\$60.00	0.00	\$120.00	Replace	Replace ✓
		52023-12240	BUMPER REINFORCEMENT REAR	1.00	\$205.70	25.00	\$154.28	Replace	Replace ✓
		52016-47030	ARM SUB-ASSY, RR BUMPER LH	0.00	\$139.60	0.00	\$0.00	Replace	Check X
		52015-47050	ARM SUB-ASSY, RR BUMPER RH	0.00	\$139.60	0.00	\$0.00	Replace	Check X
		89997-30070	ANTENNA,ELECTRICAL LOWER REAR	1.00	\$157.40	10.00	\$141.66	Replace	Replace ✓
			SENSOR REVERSE	1.00	\$180.00	0.00	\$180.00	Replace	Replace ✓
		52576-47020	BUMPER SIDE RETAINER RR/LH	1.00	\$94.80	25.00	\$71.10	Replace	Replace ✓
		52575-47020	BUMPER SIDE RETAINER RR/RH	1.00	\$94.80	25.00	\$71.10	Replace	Replace ✓
		52592-47021	BUMPER SEAL, RR LH	0.00	\$88.90	0.00	\$0.00	Replace	Not Given X
		52591-47021	BUMPER SEAL, RR RH	0.00	\$65.70	0.00	\$0.00	Replace	Not Given X
		76088-47020	BUMPER LIP COVER RR/LH	0.00	\$72.20	0.00	\$0.00	Replace	Check X
		76087-47020	BUMPER LIP COVER RR/RH	0.00	\$118.10	0.00	\$0.00	Replace	Check X
		76891-47020	BUMPER LIP REAR	1.00	\$228.90	25.00	\$171.68	Replace	Replace ✓
		58308-47011	UNDER COVER SUB-ASSY, RR FLOOR	0.00	\$514.50	0.00	\$0.00	Replace	Check X
		58307-47060	END PANEL	1.00	\$602.10	25.00	\$451.58	Replace	Replace ✓
		64718-47031B0	END PANEL COVER, DECK TRIM HOLE	1.00	\$46.10	25.00	\$34.58	Replace	Replace ✓
		64716-47031B0	END PANEL COVER, DECK TRIM, RR	1.00	\$121.10	25.00	\$90.83	Replace	Replace ✓
			SEALANT SIKAFLEX	1.00	\$37.00	0.00	\$37.00	Replace	Replace ✓
		64993-47020	BOX, DECK FLOOR, RR	0.00	\$649.70	0.00	\$0.00	Replace	Check X
		58416-47030B3	BOX, RR FLOOR, BOARD	0.00	\$679.60	0.00	\$0.00	Replace	Check X
		58311-47071	SPARE TYRE PANEL	0.00	\$667.70	0.00	\$0.00	Replace	Check X
		64777-47090	CUSHION, SPARE WHEEL	0.00	\$230.80	0.00	\$0.00	Replace	Check X
		51931-47020	CARRIER, SPARE	0.00	\$19.70	0.00	\$0.00	Replace	Check X
		64778-47050	PROTECTOR, SPARE	0.00	\$143.70	0.00	\$0.00	Replace	Check X



## SMRT Accident Vehicle Repair Estimates

SMRT Automotive Services Pte Ltd  
 80 Woodlands Industrial Park E4, Singapore 757705  
 FAX Number : 63655592  
 Estimator Telephone Number : 68662623  
 Accident Reporting Number : 68662672

Date Generated : 10/07/2019

User ID : PohSuan

57604-47030	MEMBER SUB-ASSY, RR LH	0.00	\$174.10	0.00	\$0.00	Replace	Check	X
58303-47301	FLOOR PANEL RR/LH	0.00	\$102.00	0.00	\$0.00	Replace	Check	X
58336-12090	REINFORCEMENT, RR	2.00	\$34.60	25.00	\$51.90	Replace	Replace	
67005-47241	TAILGATE ASY	1.00	\$1,007.90	25.00	\$755.93	Replace	Replace	
75573-47080	TAILGATE DOOR GLASS MOULDING, RH	1.00	\$29.40	25.00	\$22.05	Replace	Replace	
75574-47020	TAILGATE DOOR GLASS MOULDING, LH	1.00	\$29.40	25.00	\$22.05	Replace	Replace	
75575-47030	MOULDING BACK WINDOW, LOWER NO.1	1.00	\$29.40	25.00	\$22.05	Replace	Replace	
64821-47030	TAILGATE LOWER WINDOW GLASS	1.00	\$721.30	25.00	\$540.98	Replace	Replace	
	SEALANT W/SCREEN	3.00	\$37.00	0.00	\$111.00	Replace	Replace	
68810-47010	TAILGATE DOOR HINGE LH/RH	0.00	\$58.30	0.00	\$0.00	Replace	Not Given	X
68960-0W532	TAILGATE DOOR STAY LH	0.00	\$241.50	0.00	\$0.00	Replace	Not Given	X
68950-0W542	TAILGATE DOOR STAY RH	0.00	\$241.50	0.00	\$0.00	Replace	Not Given	X
69350-47030	TAILGATE DOOR LOCK	1.00	\$444.10	25.00	\$333.08	Replace	Replace	
69415-47020	TAILGATE LOCK, COVER	0.00	\$15.70	0.00	\$0.00	Replace	Not Given	X
69431-47010	STRIKER, BACK DOOR	0.00	\$48.90	0.00	\$0.00	Replace	Not Given	X
67881-47022	TAILGATE DOOR WEATHER STRIP	1.00	\$353.40	25.00	\$265.05	Replace	Replace	
67751-47040C0	TAILGATE TRIM, LOWER	0.00	\$180.70	0.00	\$0.00	Replace	Check	X
67750-47071C0	TAILGATE, BAORD ASSY	0.00	\$246.90	0.00	\$0.00	Replace	Check	X
76801-47070-B0	TAILGATE OUTSIDE GARNISH	1.00	\$504.90	25.00	\$378.68	Replace	Replace	
75310-47020	EMBLEM REAR	1.00	\$60.30	25.00	\$45.23	Replace	Replace	
81271-53011	LICENSE PLATE LAMP	0.00	\$35.70	0.00	\$0.00	Replace	Check	X
86790-47040	CAMERA ASSY, TELEVISION, RR	0.00	\$1,436.60	0.00	\$0.00	Replace	Check	X
75374-47051	NAME PLATE (HYBRID)	1.00	\$51.90	25.00	\$38.93	Replace	Replace	
75442-47030	NAME PLATE (PRUIS)	1.00	\$60.80	25.00	\$45.60	Replace	Replace	
75443-47030	NAME PLATE (TOYOTA)	1.00	\$51.90	25.00	\$38.93	Replace	Replace	
	NUMBER PLATE	1.00	\$15.00	0.00	\$15.00	Replace	Replace	
	NUMBER PLATE FRAME	1.00	\$12.00	0.00	\$12.00	Replace	Replace	
	STICKER DECAL SMRT	1.00	\$7.80	0.00	\$7.80	Replace	Replace	
	STICKER DECAL 6555 8888	1.00	\$21.60	0.00	\$21.60	Replace	Replace	
76085-47910	SPOILER REAR	0.00	\$953.70	0.00	\$0.00	Replace	Not Given	X
52562-47010	TAIL LAMP BRACKET, RH	0.00	\$30.70	0.00	\$0.00	Replace	Not Given	X
81551-47180	TAIL LAMP RH	1.00	\$557.80	10.00	\$502.02	Replace	Replace	
52563-47010	TAIL LAMP BRACKET, LH	0.00	\$30.70	0.00	\$0.00	Replace	Not Given	X
81561-47170	TAIL LAMP LH	0.00	\$548.40	0.00	\$0.00	Replace	Not Given	X
Total			\$16,636.52		\$5,575.18			

5575.18  
 +1100.00  
 +1185.00  
 7860.18  
 -202  
 6288.14  
 4s \$6300/-

## Added Spare Parts / Material Usage After Surveyor Signed off

Part Number	Portion	Stock Number	Part Name	Quantity	List Price \$	Discount (%)	Final Price (\$)	ARC Check	Surveyor Check
Total									

**National Assessment Centre Services**

51 Ubi Ave 1 #01-25 Paya Ubi Industrial Park, Singapore 408933

TEL: 6841 0055 FAX: 6841 6315

Reg. No: 52983356E GST Reg. No. 20-0405911-H



NTUC INCOME INSURANCE CO-OPERATIVE LTD Ref: NS/INC19011652/Eqd3e2				
73 BRAS BASAH ROAD #05-01 NTUC TRADE UNION HOUSESINGAPORE 189556			Date: 15-07-2019	
Code: INC4				
<b>1. Policy Particulars :- THIRD PARTY CLAIM</b>				
Insured Veh.	SHD 2877H	Veh. Inspected	SHB 742L	
Policy No.	5068045737-04	Coverage (\$)	0.00	
Claim No.	MT/1051637-002	Excess (\$)	0.00	
Assign From		Assign Date	01/07/2019	
<b>2. Vehicle Particulars &amp; Condition</b>				
Make & Model	TOYOTA PRIUS	c.c	1798	
Engine No.	HIDDEN	Year of Reg.	2015	
Chassis No.	JTDKN36U005755397	Colour	MAROON	
Odometer	423516	Steering	IN ORDER	
Brakes	IN ORDER	Modification	SPORTS RIM	
General	GOOD			
<b>3. Conditions of Tyres</b>				
	Size	Make	Balance	
R/H Front Tyre	195/65 R15	FALKEN	6 mm	
L/H Front Tyre	195/65 R15	FALKEN	6 mm	
R/H Rear Tyre	195/65 R15	FALKEN	6 mm	
L/H Rear Tyre	195/65 R15	FALKEN	6 mm	
<b>4. Description of Damages</b>				
THE VEHICLE SUSTAINED DAMAGES AT THE FRONT AND REAR PORTION. DAMAGES SEE DETAILS.				
<b>5. General Information</b>				
Accident Date	28/06/2019	Inspection Date	01/07/2019	
Survey held at	SMRT AUTOMOTIVE SERVICES PTE LTD 60 WOODLANDS INDUSTRIAL PARK E4 SINGAPORE 757705			
<b>5a. Remarks</b>				
A)THE INSPECTION WAS CONDUCTED ON A"WITHOUT PREJUDICE" BASIS. B)IN ACCORDANCE TO YOUR INSTRUCTIONS, WE HAVE NOT AUTHORISED REPAIRS.				
<b>5b. Estimate Days of Repair</b>				
ESTIMATED NORMAL PERIOD FOR REPAIR:		7 Working Days		



# National Assessment Centre Services

51 Ubi Ave 1 #01-25 Paya Ubi Industrial Park, Singapore 408933

TEL: 6841 0055 FAX: 6841 6315

Reg. No: 52983356E GST Reg. No. 20-0405911-H



Page No.:1 of 4

## ADJUSTMENT ON REPAIR COST FOR VEHICLE NO. SHB 742L

Qty	Description of Parts	Condition	Estimate By Workshop (\$)	Our Adjusted (\$)
<b><u>REPLACEMENT OF PARTS</u></b>				
1	BUMPER FRT (DISC 25%)	DENTED	482.00	361.50
10	BUMPER CLIPS @\$1.61 (DISC 25%)	NECESSARY	16.10	12.08
1	EMBLEM FRONT (DISC 25%)	NECESSARY	86.50	64.88
1	BUMPER REAR (DISC 25%)	DENTED	458.60	343.95
10	BUMPER CLIPS @\$1.61 (DISC 25%)	NECESSARY	16.10	12.08
1	BUMPER REINFORCEMENT REAR (DISC 25%)	DENTED	205.70	154.28
1	BUMPER SIDE RETAINER RR/LH (DISC 25%)	BROKEN	94.80	71.10
1	BUMPER SIDE RETAINER RR/RH (DISC 25%)	BROKEN	94.80	71.10
1	BUMPER LIP REAR (DISC 25%)	CRUSHED	228.90	171.68
1	END PANEL (DISC 25%)	DENTED	602.10	451.58
1	END PANEL COVER, DECK TRIM HOLE (DISC 25%)	CRUSHED	46.10	34.58
1	END PANEL COVER, DECK TRIM, RR (DISC 25%)	CRUSHED	121.10	90.83
2	REINFORCEMENT, RR @\$34.60 (DISC 25%)	DENTED	69.20	51.90
1	TAILGATE ASY (DISC 25%)	DENTED	1,007.90	755.93
1	TAILGATE DOOR GLASS MOULDING, RH (DISC 25%)	NECESSARY	29.40	22.05
1	TAILGATE DOOR GLASS MOULDING, LH (DISC 25%)	NECESSARY	29.40	22.05
1	MOULDING BACK WINDOW, LOWER NO.1 (DISC 25%)	NECESSARY	29.40	22.05
1	TAILGATE LOWER WINDOW GLASS (DISC 25%)	BROKEN	721.30	540.98
1	TAILGATE DOOR LOCK (DISC 25%)	BENT	444.10	333.08
1	TAILGATE DOOR WEATHER STRIP (DISC 25%)	CRUSHED	353.40	265.05
1	TAILGATE OUTSIDE GARNISH (DISC 25%)	CRUSHED	504.90	378.68
1	EMBLEM REAR (DISC 25%)	NECESSARY	60.30	45.23
1	NAME PLATE (HYBRID) (DISC 25%)	NECESSARY	51.90	38.93
1	NAME PLATE (PRIUS) (DISC 25%)	NECESSARY	60.80	45.60
1	NAME PLATE (TOYOTA) (DISC 25%)	NECESSARY	51.90	38.93
1	ANTENNA, ELECTRICAL LOWER REAR (DISC 10%)	BROKEN	157.40	141.66
1	TAIL LAMP RH (DISC 10%)	BROKEN	557.80	502.02
1	NUMBER PLATE FRAME (SN)	BROKEN	15.00	15.00
1	NUMBER PLATE (SN)	CUT	12.00	12.00
2	PIXEL STICKER @\$60.00 (SN)	NECESSARY	120.00	120.00

Report Ref No. NS/INC19011652/Eqd3e2



**National Assessment Centre Services**

51 Ubi Ave 1 #01-25 Paya Ubi Industrial Park, Singapore 408933

TEL: 6841 0055 FAX: 6841 6315

Reg. No: 52983356E GST Reg. No. 20-0405911-H



Page No.:2 of 4

Qty	Description of Parts	Condition	Estimate By Workshop (\$)	Our Adjusted (\$)
1	SENSOR REVERSE (SN)	BROKEN	180.00	180.00
1	SEALANT SIKAFLEX (SN)	NECESSARY	37.00	37.00
3	SEALANT W/SCREEN @\$37.00 (SN)	NECESSARY	111.00	111.00
1	NUMBER PLATE (SN)	CUT	15.00	15.00
1	NUMBER PLATE FRAME (SN)	CUT	12.00	12.00
1	STICKER DECAL SMRT (SN)	NECESSARY	7.80	7.80
1	STICKER DECAL 6555 8888 (SN)	NECESSARY	21.60	21.60
1	BUMPER ENERGY ABSORBER FRT	NOT NECESSARY	78.80	-
1	BUMPER REINFORCEMENT FRT	NOT NECESSARY	498.40	-
1	ARM SUB-ASSY, FR BUMPER LH	NOT NECESSARY	250.40	-
1	ARM SUB-ASSY, FR BUMPER RH	NOT NECESSARY	250.40	-
1	BRACKET, FR BUMPER	NOT NECESSARY	110.40	-
1	BUMPER GRILLE SUB-ASSY, LOWER	NOT NECESSARY	311.10	-
1	HOOD END PANEL SEAL	NOT NECESSARY	35.50	-
1	GRILLE, RADIATOR	NOT NECESSARY	310.60	-
1	ARM SUB-ASSY, RR BUMPER LH	NOT NECESSARY	139.60	-
1	ARM SUB-ASSY, RR BUMPER RH	NOT NECESSARY	139.60	-
1	BUMPER SEAL, RR LH	NOT NECESSARY	88.90	-
1	BUMPER SEAL, RR RH	NOT NECESSARY	65.70	-
1	BUMPER LIP COVER RR/LH	NOT NECESSARY	72.20	-
1	BUMPER LIP COVER RR/RH	NOT NECESSARY	118.10	-
1	UNDER COVER SUB-ASSY, RR FLOOR	NOT NECESSARY	514.50	-
1	BOX, DECK FLOOR, RR	NOT NECESSARY	649.70	-
1	BOX, RR FLOOR, BOARD	NOT NECESSARY	679.60	-
1	SPARE TYRE PANEL	NOT NECESSARY	667.70	-
1	CUSHION, SPARE WHEEL	NOT NECESSARY	230.80	-
1	CARRIER, SPARE	NOT NECESSARY	19.70	-
1	PROTECTOR, SPARE	NOT NECESSARY	143.70	-
1	MEMBER SUB-ASSY, RR LH	NOT NECESSARY	174.10	-
1	FLOOR PANEL RR/LH	NOT NECESSARY	102.00	-
2	TAILGATE DOOR HINGE LH / RH @\$58.30	NOT NECESSARY	116.60	-
1	TAILGATE DOOR STAY LH	NOT NECESSARY	241.50	-
1	TAILGATE DOOR STAY RH	NOT NECESSARY	241.50	-

Report Ref No. NS/INC19011652/Eqd3e2

**National Assessment Centre Services**

51 Ubi Ave 1 #01-25 Paya Ubi Industrial Park, Singapore 408933

TEL: 6841 0055 FAX: 6841 6315

Reg. No: 52983356E GST Reg. No. 20-0405911-H



Page No.:3 of 4

Qty	Description of Parts	Condition	Estimate By Workshop (\$)	Our Adjusted (\$)
1	TAILGATE LOCK, COVER	NOT NECESSARY	15.70	-
1	STRIKER, BACK DOOR	NOT NECESSARY	48.90	-
1	TAILGATE TRIM, LOWER	NOT NECESSARY	180.70	-
1	TAILGATE, BOARD ASSY	NOT NECESSARY	246.90	-
2	LICENSE PLATE LAMP @\$35.70	NOT NECESSARY	71.40	-
1	CAMERA ASSY, TELEVISION, RR	NOT NECESSARY	1,436.60	-
1	SPOILER REAR	NOT NECESSARY	953.70	-
1	TAIL LAMP BRACKET, RH	NOT NECESSARY	30.70	-
1	TAIL LAMP BRACKET, LH	NOT NECESSARY	30.70	-
1	TAIL LAMP LH	NOT NECESSARY	548.40	-
			16,928.10	5,575.18
	<b>LABOUR</b>			
	PANEL BEATING & BODY WORK.		1,690.00	1,100.00
	SPRAY PAINT.		2,394.00	800.00
	TO CHECK WIRING AND SYSTEM FUNCTION.		80.00	20.00
	TO TEST AND REFIX REVERSE SENSOR SYSTEM.		120.00	20.00
	TO REMOVE AND INSTALL LUGGAGE COMPARTMENT TRIM TO FACILITATE REPAIR.		120.00	30.00
	TO INSPECT RR LIGHTING, MECHANISMS & WATER TEST RR LIGHTING FOR LEAKAGE.		120.00	30.00
	TO PROVIDE LABOUR & MATERIAL FOR SOLAR FILM.		125.00	125.00
	TO ALIGN CHASSIS.	NOT NECESSARY	350.00	-
	TO TRANSFER REAR TAILGATE MECHANISM.		120.00	30.00
	TO REMOVE AND REFIX REAR WINDSCREEN.		240.00	100.00
	TO WASH AND VACUUM.	NOT NECESSARY	60.00	-
	TO REPLACE SUNDRY PARTS.		100.00	30.00
			-	-
			-	-
			-	-
			5,519.00	2,285.00
	<b>GRAND TOTAL</b>		<b>22,447.10</b>	<b>7,860.18</b>

Report Ref No. NS/INC19011652/Eqd3e2



RECOMMENDED COST OF LUMP SUM REPAIRS (TO ITS PRE-ACCIDENT CONDITION) (CONFIRMED)				6,300.00
---	--	--	--	----------

Report Ref No. NS/INC19011652/Eqd3e2

CHEN TSUE YEE

Automotive Assessor



K.K.LAU CPT(RET)

BEng(Hons),B.Bus,MBA,PEng,PE,  
MInstAEA,MASME,MIRTE

REGD Auto Consultant-SAE, Licensed Appraiser

**DISCLAIMER OF LIABILITY TO THIRD PARTIES:-** This Report is made solely for the use and benefit of the Client named on the front page of this Report.

No liability of responsibility whatsoever, in contract or tort, is accepted to any third party who may rely on the Report wholly or in part. Any third party acting or relying on this Report, in whole or in part, does so at his or her own risk.