

SINGAPORE ACCIDENT STATEMENT

IMPORTANT NOTICE

1. Please report correctly the details of the accident to speed up the claims process.
2. This Form must be completed by the Policyholder and/or the Authorised Driver.
3. Information provided must be as truthful and accurate as possible. Any wilful misrepresentation or withholding of material facts may allow insurance companies to repudiate policy liability.
4. The issue and acceptance of this Form by insurance companies is not an admission of policy liability on the part of the insurance companies.
5. **Any false reporting may be referred to the Police for investigation.**
6. This report will be forwarded by the insurers of the GIA Records Management Centre established by the General Insurance Association of Singapore (GIA) for archiving and that copies of this report will, for a fee, be made available upon application by interested parties.
7. By the lodgement of this report to the insurers, you hereby consent to the archiving of this report at the centre and to copies of the report being made available aforesaid.

ACCIDENT STATEMENT

Date Of Report	03/07/2019 12:55
Date Of Accident	28/06/2019 19:30
Exact Location Of Accident	ALONG CHANGI BUSINESS PARK CENTRAL 1
Country/State of Loss	SINGAPORE

DETAILS OF OWN VEHICLE

Vehicle Registration Number	SLT3693H
Insured/Policyholder	
Name Of Registered Owner	PANG JAMES TSE SHUNG
NRIC No	S7989753A
Email Address	JAMES@PANGS.SG
Mobile Phone No	(LOCAL) +65-81808545
Alternative Phone No	OTHERS-81808545

Vehicle Particulars

Manufacturer	PEUGEOT
Model	3008-1.2 PURETECH (A)
Exact Purpose for which vehicle was being used at time of accident	
Are you claiming under your own insurance policy for repair to your vehicle?	NO
If No, Please state action to be taken	REPORTING ONLY
Vehicle Category	PRIVATE CAR

Insurance Company

Name of Insurance Company	AXA INSURANCE PTE LTD
Type Of Coverage	COMPREHENSIVE
Fleet Policy	NO
Policy Number	VPA/P2014189
Cover Note Number	

Driver

Name of Driver	HO WEI JAN, SARAH MRS SARAH PANG
NRIC No	S8002114C
Date Of Birth	18/01/1980
Occupation	INDOOR
Date Of Driving Pass	06/01/2000
Driving Experience	19 YEARS AND 5 MONTHS
Gender	FEMALE
Mobile Number	(LOCAL) +65-81808590
Fax Number	
Contact Number	
Email Address	SARAH@PANGS.SG

Address	BLK 713 PASIR RIS STREET 72 #10-39
Postcode	510713
Was driver an employee of the Insured's Company	NO
If No, Relationship of the Driver with the Insured	SPOUSE
Vehicle Registration Number of Driver's Own Vehicle	-
	-
	-
Insurance Company of Driver's Own Vehicle	-
	-
	-

General Information of the Accident

Type Of Accident	COLLISION - MAJOR/MINOR RD
Weather Conditions	CLEAR
Road Surface	DRY

Other Information

Was any foreign vehicle involved in this accident?	NO
Number of vehicles (including own vehicle) involved in the accident	2
Was any body injured in the Accident?	NO
Was any injured conveyed to hospital by ambulance?	NO
Was any other material or property damaged?	YES
I have been approached by unknown person(s) soliciting/offering accident claims assistance.	NO
Number of Passengers (Including Driver)	1

Details of Police Action

Was the accident reported to the police?	NO
If Yes, Please state which Police Station	
Was notice of intended Prosecution given?	NO
If Yes, against whom?	

Circumstances of Accident

ON 28TH JUNE 2019, I WAS TRAVELLING ALONG THE SLIP ROAD LEADING ONTO CHANGI BUSINESS PARK CENTRAL 1 FROM CHANGI SOUTH AVENUE 2 IN CAR A. THE TIME WAS 7:30PM. I WAS QUEUING TO ENTER CHANGI CITY POINT CARPARK, AND THE QUEUE WAS LONG AND IT WAS START-STOP TRAFFIC. AS THE CARPARK QUEUE CLEARED, I PULLED OUT SLOWLY, AND TURNED ONTO CHANGI BUSINESS PARK CENTRAL 1. CAR B WAS IN MY BLIND SPOT, AND I DID NOT SEE HIM TRAVELLING STRAIGHT. THE RIGHT FRONT BUMPER OF MY CAR A HIT THE LEFT PANEL AND WHEEL OF CAR B AT SLOW IMPACT. NO ONE WAS INJURED IN THIS INCIDENT.

Attachment(s)

Are accident photos available for attachment?	YES
Was there any video captured by Car Camera?	NO
Was there any audio recorded?	NO

DETAILS OF OTHER VEHICLE PROPERTY 1

Vehicle Registration Number	SKZ4856D
Vehicle Make/Model/Colour	WHITE MERCEDES
Details Of Properties	
Vehicle Category	PRIVATE CAR
Name of Driver	WONG KOK CHEONG
NRIC/Passport Number	S8311554H
Contact Number	
Address	
Postcode	
Insurance Company Name	
Nature Of Damage	

No. Of Passenger (Including Driver)

SKETCH PLAN

IMPORTANT NOTICE

1. Please report correctly the details of the accident to speed up the claims process.
2. This Form must be completed by the Policyholder and/or the Authorised Driver.
3. Information provided must be as truthful and accurate as possible. Any wilful misrepresentation or withholding of material facts may allow Insurance companies to repudiate policy liability.
4. The Issue and acceptance of this Form by insurance companies is not an admission of policy liability on the part of the insurance companies.
5. Any false reporting may be referred to the Police for investigation.
6. The report will be forwarded by the insurers of the GIA Records Management Centre established by the General Insurance Association of Singapore (GIA) for archiving and that copies of this report will for a fee be made available upon application by interested parties.
7. By the lodgment of this report to the insurers, you hereby consent to the archiving of this report at the centre and to copies of the report being made available aforesaid.

8. Consent under the Personal Data Protection Act (PDPA)

I understand, acknowledge, agree and consent that:

- (a) My Insurer, my workshop and the General Insurance Association of Singapore ("GIA") may/are permitted to collect, use, disclose and/or process my personal data/personal information set out in this [form] and any other personal information provided by me or possessed by my insurer (collectively the "Personal Information") and disclose and transfer such Personal Information to all insurer(s) who have insured vehicle(s) involved in this accident (all insurer(s) who have insured vehicle(s) involved in this accident shall be collectively referred to as the "Insurers"), the Insurers' lawyers/law firms, the Monetary Authority of Singapore and any relevant government agency/authority (such as the police), for the purpose(s) of:
 - (i) processing, handling and/or dealing with my claims including the settlement of the claims and any necessary investigations relating to the claims;
 - (ii) investigating the accident and/or my claims;
 - (iii) carrying out and/or dealing with my instructions or responding to any enquiries by me;
 - (iv) administering my claims (including the mailing of correspondence, statements, invoices, reports or notices to me, which could involve disclosure of certain personal data about me to bring about delivery of the same as well as on the external cover of envelopes/mail packages); and/or
 - (v) complying with applicable law in administering, processing, handling and/or dealing with my claims. (collectively the "Purposes")
- (b) all insurer(s) who have insured vehicle(s) involved in this accident and the Insurers' lawyers/law firms, may/are permitted to collect, use, disclose and/or process my Personal Information for one or more of the above Purposes; and
- (c) my Personal Information may/can be disclosed by any of the Insurers and/or GIA to their third party service providers or agents (including their lawyers/law firms), which may be sited outside of Singapore, for one or more of the above Purposes.
- (d) my Personal Information will also be collected and used to compile claims history for the purpose of fraud detection, investigation and management in present and all future claims.
- (e) the information so collected under (d) above may be shared / disclosed:
 - (i) to all insurers and/or any other third parties that assist in evaluating, investigating, controlling or managing fraud, regulators, law enforcement and government agencies as reasonably required for the purposes stated, or
 - (ii) for complying with requirements under any regulations, laws or court orders.

Policyholder's Signature

Date & Time: 13 July 2019
1:20 pm

Driver's Signature

(If driver is not the policyholder)

Date & Time: 13 July 2019
1:30 pm



Reporting Centre Personnel's Signature

Name:

NRIC/FIN No.:

Melody Teoh
Customer Service Advisor
Accident & Bodyshop

SKETCH PLAN

ALONG CHANGI BUSINESS PARK CENTRAL 1

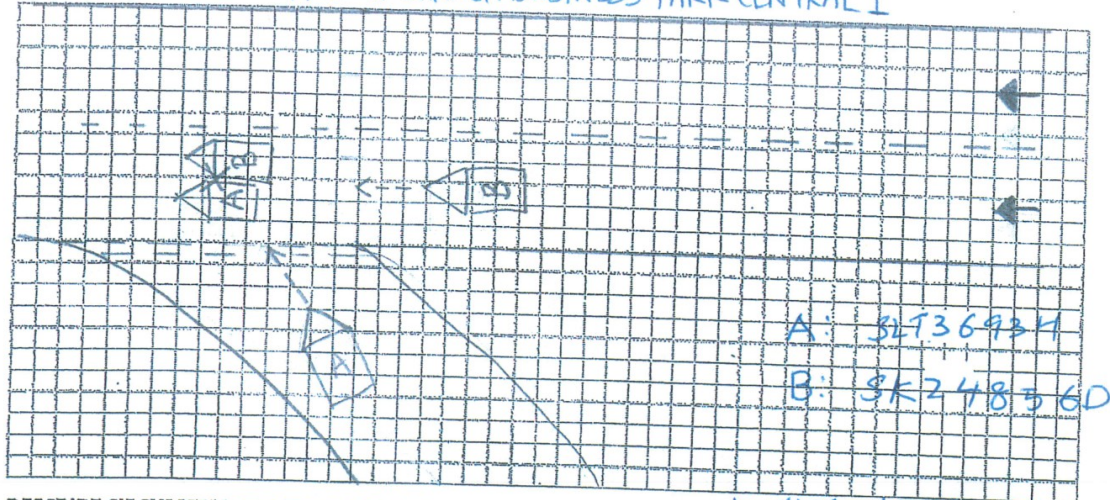

DESCRIBE CIRCUMSTANCES OF THE ACCIDENT

On 28th June 2019, I was travelling along the slip road leading onto Changi Business Park Central 1 from Changi South Avenue: 2 in Car A. The time was: 7:30pm.

I was queuing to enter Changi City point car park, and the queue was long and it was start-stop traffic.

As the car park queue cleared, I pulled out slowly, and turned onto Changi Business Park Central 1. The car B was in my blind spot, and I did not see him travelling straight. The right front bumper of car A hit the left panel and wheel of the car B at star impact.

NO one was injured in this incident.

DECLARATION

I/We declare the foregoing particulars are true in every respect.

Policyholder's Signature

Date & Time: 13 July 2019
1:30pm

GIAMMC SketchPlanForm_V3

Driver's Signature

(If driver is not the policyholder)

Date & Time: 30 July 2019
13:30pm



Reporting Centre Personnel's Signature

Name:

NRIC/FIN No.:

Melody Teoh
Customer Service Advisor
Accident & Bodyshop

Driver's Identification Card & Driving License Pg. 1

DRIVER'S IC & DL

REPUBLIC OF SINGAPORE
IDENTITY CARD NO. S8002114C



Name
HO WEI JAN, SARAH
MRS SARAH PANG
何 玮 娟

Race
CHINESE

Date of birth
18-01-1980

Sex
F

Country of birth
SINGAPORE

SB002114C

REPUBLIC OF SINGAPORE DRIVING LICENCE

Licence Number: S8002114C
Name:
HO WEI JAN, SARAH

Birth Date: 18 Jan 1980
Issue Date: 04 Jun 2009



001744063B

4153933



NRIC No. S8002114C



Date of issue
02-01-2008

APT BLK 713 PASIR RIS STREET 72 #10-39
SINGAPORE 510713

NRIC No: S8002114C Date: 31/12/2015

YOU ARE LICENSED TO DRIVE VEHICLES IN THE FOLLOWING CLASS(ES)

PASS DATE

Class 3 Motor Cars=<3000kg with =<7 passengers, exclusive of the driver; and other motor vehicles =< 2500kg 06 Jan 2000

NP 428A



Licence No: S8002114C

AXA INSURANCE PTE LTD

8 Shenton Way, #24-01
 AXA Tower, Singapore 068811
 Customer Centre #01-21
 Tel:1800 8804888 Fax:-
 Website:www.axa.com.sg
 GST Registration Number: 199903512M
 customer.care@axa.com.sg

**CERTIFICATE OF INSURANCE**

■ Motor Vehicles (Third-Party Risks and Compensation) Act. (Chapter 189) ■ Motor Vehicles (Third-Party Risks and Compensation) Rules. 1960 ■ Road Transport Act. 1987 (Malaysia) ■ Motor Vehicles (Third-Party Risks) Rules, 1959 (Malaysia)

CERTIFICATE NO. : **VPA/P2014189** Account No. : **14285**
 Coverage : **Comprehensive**
 Sum Insured : **Market Value At The Time Of Loss**
 Name of Policy Holder : **PANG JAMES TSE SHUNG**
 Vehicle Registration No. : **SLT3693H**
 Period of Insurance : From **27/10/2017** To **26/10/2019** (Both Dates Inclusive)

PERSONS OR CLASSES OF PERSONS ENTITLED TO DRIVE*

- (a) The Policyholder
 The Policyholder may also drive a Motor Car not belonging to or not hired (under a hire purchase agreement or otherwise) to him or his employer or his partner
 (b) Any other person who is driving on the Policyholder's order or with his permission
 Provided that the person driving is permitted in accordance with the licensing or other laws or regulations to drive the Motor Vehicle or has been so permitted and is not disqualified by order of a Court of Law or by reason of any enactment or regulation in that behalf from driving the Motor Vehicle.

LIMITATIONS AS TO USE*

Use only for social, domestic and pleasure purposes and for the Policyholder's business. The policy does not cover - use for hire or reward, racing, pace-making, reliability trial, speedtesting, the carriage of goods other than samples in connection with any trade or business or use for any purpose in connection with motor trade; or when the Motor Car, whether stationary, in use or otherwise, is in or on, a racing track, circuit, route, course or any other roads by whatever name called that are typically used for racing, pace-making or such similar purposes.

(01)

Basic Own Damage Excess : SGD 400.00

An Additional Excess is applicable as follows:
 S\$500.00 for Unnamed Authorized Driver &/or Declared Young & Inexperienced Driver.
 S\$5,000.00 for Undeclared Young and Inexperienced Driver.
 (Please refer to your policy on the terms & conditions)

* Limitations rendered inoperative by Section 8 of the Motor Vehicles (Third-Party Risks and Compensation) Act, (Chapter 189) and Section 95 of the Road Transport Act, 1987 (Malaysia), are not to be included under these headings.

I/We hereby certify that the policy to which this Certificate relates is issued in accordance with the provisions of the Motor Vehicles (Third Party Risks and Compensation) Act, (Chapter 189) and Part IV of the Road Transport Act, 1987 (Malaysia).

AXA INSURANCE PTE LTD
Authorized Signature

Issued by - **SGPMNKI** on **02/11/2017**

IMPORTANT :

Policyholders are warned that on the sale of a motor vehicle they must surrender the Certificate of Insurance and the Policy to the insurance company. If the Certificate of Insurance has been lost or destroyed a Statutory Declaration to the effect must be made. Failure to comply with this obligation is an offence under the Motor Vehicle (Third-Party Risks and Compensation Act (Cap. 189).

The Premium Warranty Clause requires the premium to be paid in full within a specific period failing which there would be no liability under the policy, renewal certificate, covernote and endorsement etc.

CLAIMS PROCEDURE

A. At the Accident Site

1. Exchange particulars with all parties involved in the accident including name, NRIC/FIN number, telephone number, address and insurance company.
2. Take note of the third party vehicle numbers. Please also take digital photographs (e.g. MMS) of all the third party vehicles involved in the accident and a view of the accident scene. These are to be included in the accident report to be filed later.
3. If there are witnesses, note down their names, NRIC/FIN numbers, telephone numbers and addresses.

B. What to do immediately after

1. Call our **Customer Helpline at 1800-8804741** or **AXA's Premium Workshops** listed below for further advice/assistance.
2. Report the accident to one of **AXA's Premium Workshops** listed below, with your vehicle (whether damaged or not) within 24 hours of the accident or by the next working day. AXA's Premium Workshops are authorised to assist our policyholders for accident report.
3. Lodge a police report for the following motor accident cases:-
 - injury case;
 - non-injury case involving a government vehicle or damage to government property;
 - non-injury case involving a foreign vehicle;
 - non-injury case involving a pedestrian or cyclist;
 - any accident outside of Singapore.
4. Avoid all unauthorised tow-truck operators or repair workshops.
5. Forward all letters and communications received from third parties concerning the accident to AXA Insurance Pte Ltd.

AXA PREMIUM WORKSHOPS

NORTH ZONE	EAST ZONE
Ah Lim Motor Company 10 Ang Mo Kio Ind. Park 2A, #01-09, AMK Auto Point, Singapore 568047 Tel: 6483 1244	Alpine Motors Pte Ltd (Chevrolet vehicles only) 7 Ubi Close, Singapore 408604 Tel: 6511 3022 (Ext: 203 or 343)
Comfort Delgro Engineering Pte Ltd (Main) 205 Braddell Road, Singapore 579701 Tel: 6383 7118 / 6553 1111	Progressive Automotive Pte Ltd Blk 3022A, Ubi Road 1 #01-45/46, Singapore 408716 Tel: 6741 5336
Hua Hong Pte Ltd 25D Sungei Kadut St 1, Singapore 729332 Tel: 6760 8815 / 6760 0539	SME Motor Pte Ltd 1 Kaki Bukit Ave 6, Blk D, #02-15/16/17/18, AutoBay @ Kaki Bukit, Singapore 417883 Tel : 6747 6106
K. Kim Hin Auto Blk 34 Sin Ming Drive, #01-114, Singapore 575708 Tel : 6452 7018	Glass-Fix Pte Ltd (Main) (Windscreen Only) 52 Ubi Avenue 3, #04-42, Frontier E Park @ Ubi, Singapore 408867 Tel: 6278 0887
S & H Motor Pte Ltd Blk 11 #01-83, Sin Ming Road, Singapore 575655, Tel : 6453 4730	WEST ZONE
Tuffi Tech Pte Ltd (Windscreen Only) Blk 34 Sin Ming Drive, #01-134, Singapore 575708 Tel: 6453 3722	Comfort Delgro Engineering Pte Ltd (Branch) 45 Pandan Road, Singapore 609286 Tel: 6867 6918/ 6262 5065
SOUTH ZONE	ETHOZ Automotive Solutions Ltd (Main) 30 Bukit Batok Crescent, Singapore 658075 Tel: 6654 7501
Charn's Customcraft Blk 1010 Bukit Merah, Lane 3 #01-105 Singapore 159724 Tel: 6271 7054	ETHOZ Automotive Solutions Ltd (Branch) 50 Gul Crescent Singapore 629543 Tel: 6654 7701
Hin Lung Workshop Blk 1008 Bukit Merah Lane 3, #01-20 Singapore 159722 Tel: 6858 3000	Sng Ah Tee Motor & Panel Service Pte Ltd Blk 3 Pioneer Road North #01-18, Singapore 628457 Tel: 6268 6183
MOVA Automotive Blk 1008 Bt. Merah Lane 3 #01-04 Singapore 629792 Tel : 6272 3892	Glass-Fix Pte Ltd (Branch) (Windscreen Only) 1 Bukit Batok Crescent, Wcga Plaza, #08-11, Singapore 658064 Tel: 6570 3906/ 6570 4751

* Commercial Vehicles Above 2 Tons in Weight

Policyholder's Identification Card

REPUBLIC OF SINGAPORE
IDENTITY CARD NO. S7989753A



Name
PANG JAMES TSE SHUNG

Race
CHINESE

Date of birth
04-10-1979

Sex
M

Country/Place of birth
UNITED KINGDOM



S7989753A

Policyholder's Identification Card

9442748



NRIC No. **S7989753A**



Nationality
BRITISH
Date of issue
26-04-2017

Address
**APT BLK 713 PASIR RIS STREET 72
#10-39
SINGAPORE 510713**





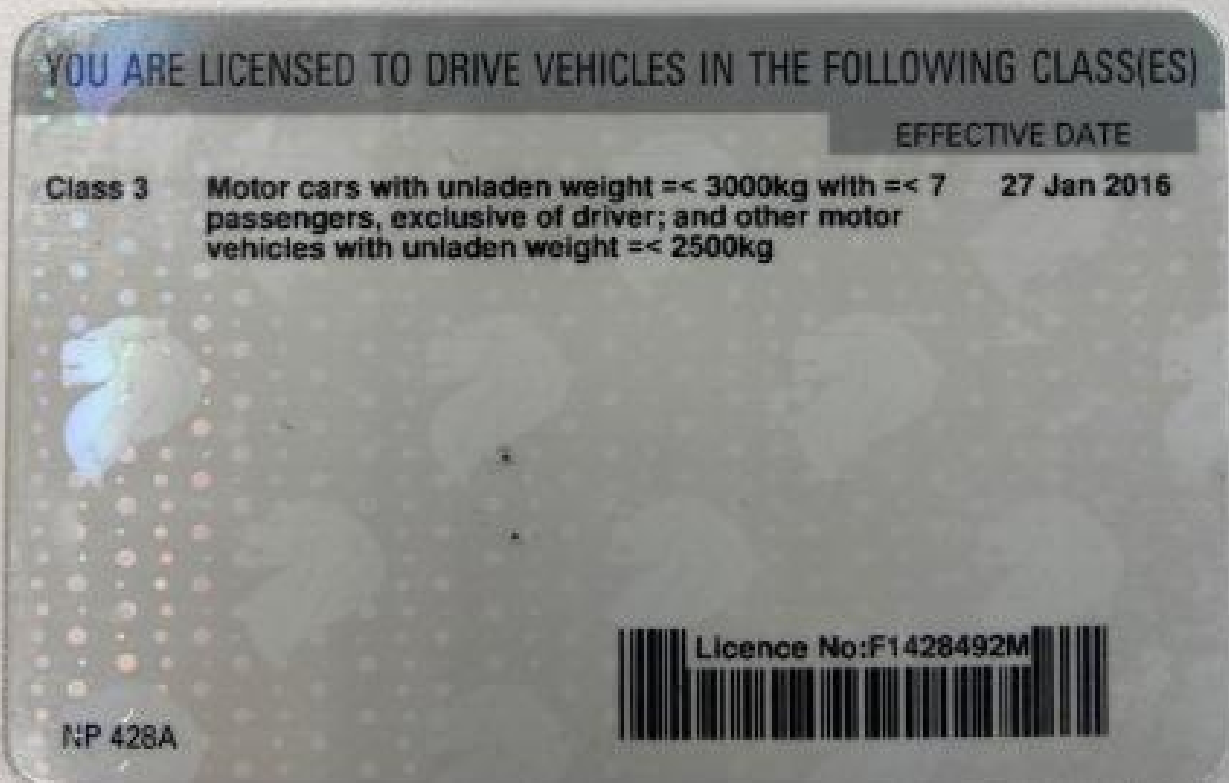

Accident Photo



Accident Photo



Accident Photo



Accident Photo

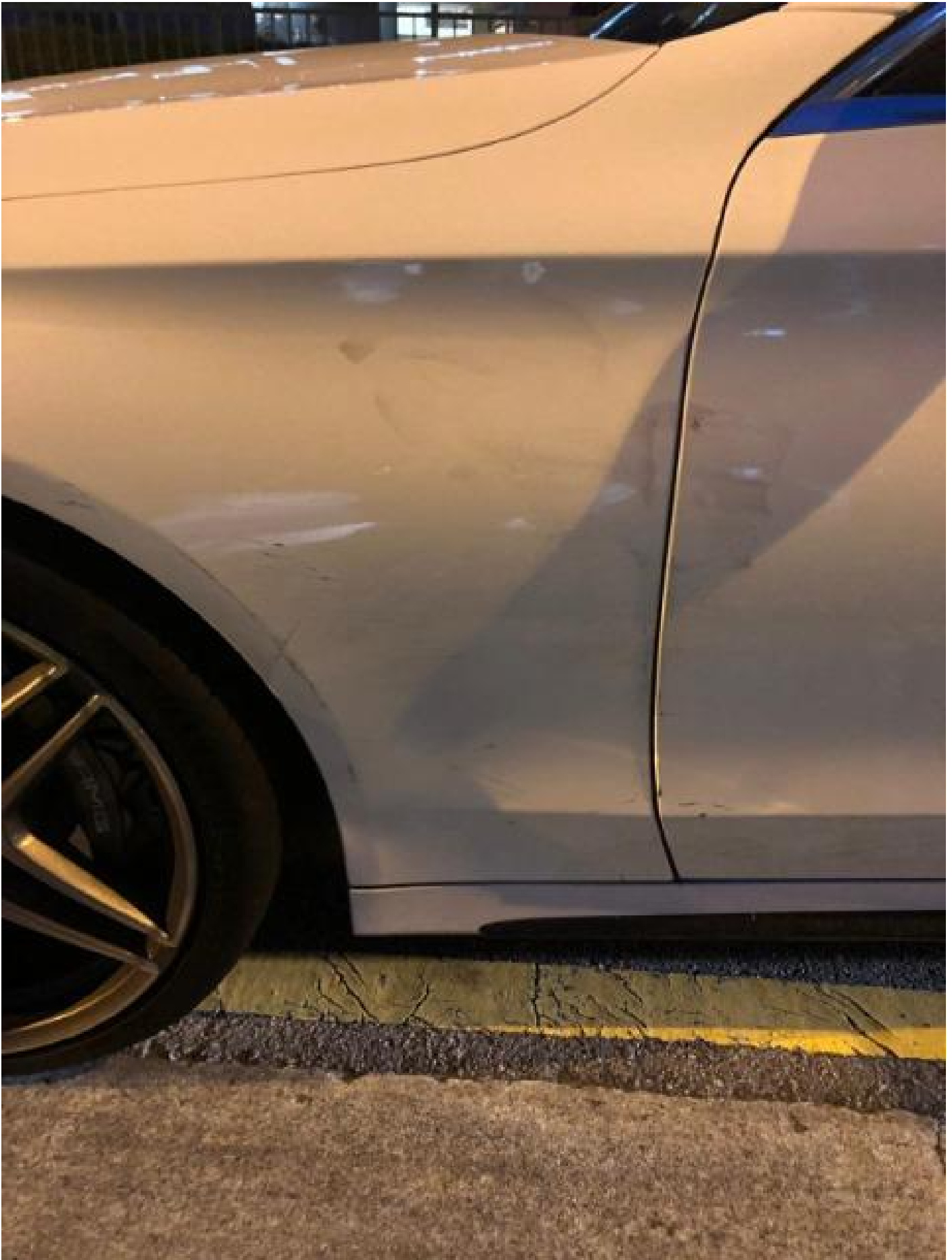

Accident Photo



Accident Photo



Accident Photo



Accident Photo



Accident Photo



Accident Photo



Accident Photo



Accident Photo



Accident Photo



Accident Photo



Accident Photo



Accident Photo



Accident Photo



Accident Photo



3rd PartyDriving License

