

ASS. REC. BY:

REF:

CS3/MSG19011563/T1013⁵²

Special Instruction:

Surveyor: Tanaka

ASSIGNMENT (Office)

From (Person): Crystal Lee

of

MSIG

Date/Time: 28/06/2019

Estimated Cost:

Bill to:

OD / ~~TP~~ / WS / TP RES / OD RES / EVA / INV / MV / CSTo Inspect Vehicle No: SJU 6261UInsured: FBF 8042Xat Workshop n/s AMA AUTOCARE PTE LTDTel: 8778 3636of 36 TOH GUAN ROAD EAST #01-36Policy No: MED/VMT/19-999909-WTTClaim No: MCC/V/19-000725

Sum Insured:

Excess:

Make of Veh:

D.O.A. 20/06/2019

(Client's Record)

02/07/2019

CA / REV / REP. / REV 24 HRS 'PRS'

H.O.D. Endorsement:

Date/Time:

Person Contacted:

MelvinVehicle IN (OUT)

Date/Time	Action/Instruction (X) Estimate
	FBF 8042 X: X
	SJU 6261U CC3/AIG11025300/Asr192 D.O.A: 05/12/2011
	Dismantle: 3/7/2019
	After repair: 5/7/2019

(08/11/13)

ASS. REC. BY:

REF

MSG

ASSIGNMENT

From:

Date:

02/2/19

Estimated Cost:

OD / TP / WS / TP RES / OD RES / EVA / INV / MV

To Inspect Vehicle No:

SUU 6261U

at Workshop m/s

AMA

of

36 Toh Guan Rd East 401-36

Insured:

Policy No.

Claims No.

Sum Insured:

Excess:

(Client's Record)

Make of Veh:

Car in morning

(Policy Condition)

PRS

Remark: The veh had commenced its repair at the time of inspection.

N/S	O/S

Bal. or Market Value:

IDAC Accident Rpt:

Consistent? : Yes or No

GIA / PR Seen:

Consistent? : Yes or No

Est. Repairs:

4

days

Res.: Yes or No

Lump Sum:

%

3 Val.: Yes or No

CA / REV / REP. / 24 HRS

Vehicle: IN / OUT

Date:

Person Contacted:

Veh No:

SS462619

Yr Regn: 2009, Dec.

Type: M/Car / M/Cycle / Bus / Van / Lorry / Taxi / Prime Mover /

Truck / Trailer or

Make:

Subaru Impreza

c.c.

1498

Colour:

Gold

A/C:

Insured / Std / NI / NA

Sp. Reading

165702

T/Radio:

Insured / Std / NI / NA

Eng/No:

JF1G13K55.9 G035408

C/No:

Gen. Cond: Good / Fair / Poor / Burnt

Steering: Inorder / Jammed / Leaked / Burnt or

Brake: Inorder / Jammed / Leaked / Burnt or

Modi: Nil / S/Rim / STD A/Rim or

195/65R15

Tyre Size:

F:

R:

BS / DUN / EXNOVA / GY / FS / LIZA / MIC / OHTSU / PIR / SUMI /

TOYO / YOKO or

Guerlander

Front

Rear

R/Bal.

6

mm

R/Bal.

6

mm

L/Bal.

6

mm

L/Bal.

6

mm

D.O.A.

D.O.I.

2/2/19 2:30pm

Survey held at

AMA

Des. of Damages: Frl / Rear / O/S / N/S / U/C / Rooftop or

The U/C / Chassis frame / Body Structure affected due to collision.

Date / Time

Action / Instruction

- Estimated repair range \$2,500 - \$3,000

Date/Time, File Pass to?

☐

: Preli. Report

1)

☐

: Final Report

Date/Time, File Return to?

2)

Days Of Repair:

4

Resurvey No. of Trip:

2

Add Fee:

☐

: Site Insp (\$

☐

: Interview (\$

☐

: Tech. Invs (\$

☐

: Weekend (\$

Survey Fee:

Transportation:

S + RS, SI

Photos

Others

TOTAL

Report Format:

PRS

Lump Sum / I.B.I. (\$

)

...CLAIM SUBFOLDER...(Pending for Survey Report)

CLAIM SUBFOLDER TRACKING							
Case	Notified	Est Submitted	Adj Assigned	Adj Rpt	Adj Submitted	Ins Auth'd	Status
Main	26 Jun 2019		01 Jul 2019 17:55 Edit Adj Rpt				Pending for Survey Report Cancel Case

Main	Reference	Claim Details	Documents	Show All
------	-----------	---------------	-----------	--------------------------

CLAIM SUBFOLDER DETAILS				[Created by insurer]
Insured:	MUHAMAD RIDZUAN BIN ROHAIZAD, ID: S8821496Z, Tel: +6594571912, Email: NOEMAIL			
Main Claimant:	EXQC RENTAL, Co. Reg. No.: 53380942L			
Vehicle Reg. No.:	SJU6261U	Date of Loss:	20/06/2019 13:00 - :59 [114 Months and 2 Days From LTA Reg Date (Man Yr)]	
Claim Type:	TP / MSC/V/19-000725	Policy/Cover Note No.:	MSD/VMT/19-999909-WTT (Third Party Only) Coverage: 08/04/2019 - 07/04/2020	
Vehicle Reg. No. (Insured):	FBF8042X	Policy No. (Claimant):		
		Excess:		
Repairer:	Ama Autocare Pte Ltd (HQ) 36 Toh Guan Road East, #01-36, 608580 Jurong East - Tel:			
Handling Insurer:	MSIG Insurance (Singapore) Pte. Ltd. (HQ) - Tel: +65 6827 7888 ... [Handled by Irene Tan Gek Ing - 6594 2541]			
Adjuster:	LKK Auto Consultants Pte Ltd (HQ) - Tel: 6256-3561 ... [Handled by MOHD TAUFIKH BIN HAMID] ... [Imm.Advice due 02/07/2019]			
Driver/Custodian (Insured):	MUHAMAD RIDZUAN BIN ROHAIZAD (31 / Male), NRIC: S8821496Z, Tel: +6594571912 Email: NOEMAIL			
Adj Asg. Remarks:	on WP. Manual assigned to LKK via email on 28/06/19.			

ASSOCIATED MAIL RECEIVED	View All	Compose Case Mail
There are no mail for this case.		

ALL ASSOCIATED TASKS										View All	Search Tasks	Create New Task	Complete
Due Date	Priority	Type	Task Group	Subject	Handler	Assigned By	Completed On	Created On	Done?				
No results.													

Nivitha (LKK Auto)

From: Crystal Lee <crystal_lee@sg.msig-asia.com>
Sent: Friday, 28 June 2019 6:29 PM
To: assignments@lkkauto.com; admin-d@lkkauto.com
Cc: Ong Zi Hui; Nabilah Rasol
Subject: Survey Request - Manual Assigned

Our Ref: SJU 6261U (wk) PRE-REPAIR SURVEY NOTICE ACCIDENT INVOLVING SJU 6261U & FBF 8042X ALONG WOODLANDS RING ROAD ON 20 JUNE 2019

Manual Assigned

Dear LKK,

Refer to the email below, please arrange survey the vehicle.

We'll assign via Merimen once we receive the assignment from Motor Team.

Please contact us ASAP if you cannot attend this assignment

*PRS
survey on 02/7/19*

Thank you & Best regards,

Crystal Lee

Admin Officer, Claims Services (In-House Survey)

D: +65 6594 2535 | F: +65 6643 1349 | crystal_lee@sg.msig-asia.com



MSIG

MSIG Insurance (Singapore) Pte Ltd 16 Raffles Quay, #24-01 Hong Leong Building, Singapore 048581 | T: +65 6220

9644 | F: +65 6225 6371 | Co. Reg. No. 200412212G | msig.com.sg



A Member of **MS&AD** INSURANCE GROUP

From: Weng Kit [mailto:wengkit@chiaarul.com]

Sent: Friday, 28 June, 2019 3:14 PM

To: Motor Survey <motorsurvey@sg.msig-asia.com>

Cc: Winnie Chua <pingping_chua@sg.msig-asia.com>; Crystal Lee <crystal_lee@sg.msig-asia.com>; Nabilah Rasol <nabilah_rasol@sg.msig-asia.com>; 'Jerone' <jerone@chiaarul.com>

Subject: RE: Our Ref: SJU 6261U (wk) PRE-REPAIR SURVEY NOTICE ACCIDENT INVOLVING SJU 6261U & FBF 8042X ALONG WOODLANDS RING ROAD ON 20 JUNE 2019

EXTERNAL EMAIL: Be careful when you click any links or open any attachment(s).

Dear Sirs,

We refer to the above matter and your email below.

Please inform your appointed surveyor to contact our client's workshop directly to arrange for the pre-repair survey.

The workshop's contact details are as follows:

Workshop	AMA Autocare Pte Ltd
Address	36 Toh Guan Road East #01 – 36 Singapore 608580
Contact Person	Mr. Melvin (8778 3636)

Best Regards,

Weng Kit (Mr.)

Paralegal

M/s Chia S Arul LLC

151 Chin Swee Road

#03-09 Manhattan House

Singapore 169876

Tel: (65) 6733 4647 Fax: (65) 6733 8183

This e-mail is from M/s Chia S Arul LLC, a firm of Advocates and Solicitors in Singapore, and is intended solely for the named addressee. It contains confidential and /or legally privileged information. If the e-mail has reached you in error, please delete the e-mail immediately and inform us of the error. You may contact us at info@chiaarul.com. Internet communications cannot be guaranteed to be secured or error-free as information could be intercepted, corrupted, lost, arrive late or contain viruses. The sender therefore does not accept liability for any errors or omissions in the context of this message which arise as a result of Internet transmission.

From: Motor Survey [<mailto:motorsurvey@sg.msig-asia.com>]

Sent: Friday, June 28, 2019 2:55 PM

To: wengkit@chiaarul.com; 'Jerone'

Cc: Winnie Chua; Crystal Lee; Nabilah Rasol

Subject: FW: Our Ref: SJU 6261U (wk) PRE-REPAIR SURVEY NOTICE ACCIDENT INVOLVING SJU 6261U & FBF 8042X ALONG WOODLANDS RING ROAD ON 20 JUNE 2019

Importance: High

Dear Sirs

As liability is unclear, we will be appointing our external surveyor to inspect your client vehicle.

Please confirm the vehicle is in on Monday.

Have a nice day

Jason Sim

Manager, Claims Services (Motor)

D: +65 6643 1325 | F: +65 6225 7402 | jason_sim@sg.msig-asia.com



MSIG Insurance (Singapore) Pte Ltd 16 Raffles Quay, #24-01 Hong Leong Building, Singapore 048581 | T: +65 6220 9644 | F: +65 6225 6371 | Co. Reg. No. 200412212G | msig.com.sg



A Member of **MS&AD** INSURANCE GROUP

From: Weng Kit [<mailto:wengkit@chiaarul.com>]

Sent: Friday, 28 June, 2019 1:36 PM

To: Motor Survey <motorsurvey@sg.msig-asia.com>

Cc: 'Jerone' <jerone@chiaarul.com>

Subject: Our Ref: SJU 6261U (wk) PRE-REPAIR SURVEY NOTICE ACCIDENT INVOLVING SJU 6261U & FBF 8042X ALONG WOODLANDS RING ROAD ON 20 JUNE 2019

EXTERNAL EMAIL: Be careful when you click any links or open any attachment(s).

Dear Sirs,

We refer to the above matter.

Attached is a copy of our pre-repair survey notice dated 28 June 2019 for your attention.

Best Regards,

Weng Kit (Mr.)

Paralegal

M/s Chia S Arul LLC

151 Chin Swee Road

#03-09 Manhattan House

Singapore 169876

Tel: (65) 6733 4647 Fax: (65) 6733 8183

This e-mail is from M/s Chia S Arul LLC, a firm of Advocates and Solicitors in Singapore, and is intended solely for the named addressee. It contains confidential and /or legally privileged information. If the e-mail has reached you in error, please delete the e-mail immediately and inform us of the error. You may contact us at info@chiaarul.com. Internet communications cannot be guaranteed to be secured or error-free as information could be intercepted, corrupted, lost, arrive late or contain viruses. The sender therefore does not accept liability for any errors or omissions in the context of this message which arise as a result of Internet transmission.

CONFIDENTIALITY NOTICE

This e-mail (including any attachments) may contain information that is privileged or confidential. The sending of this e-mail to any person other than the intended recipient is not a waiver of the privilege or confidentiality that attaches to it. If you are not the intended recipient, please notify the sender immediately, delete the email and do not copy, distribute or disclose its contents.

SINGAPORE ACCIDENT STATEMENT

IMPORTANT NOTICE

1. Please report correctly the details of the accident to speed up the claims process.
2. This Form must be completed by the Policyholder and/or the Authorised Driver.
3. Information provided must be as truthful and accurate as possible. Any wilful misrepresentation or withholding of material facts may allow insurance companies to repudiate policy liability.
4. The issue and acceptance of this Form by insurance companies is not an admission of policy liability on the part of the insurance companies.
5. **Any false reporting may be referred to the Police for investigation.**
6. This report will be forwarded by the insurers of the GIA Records Management Centre established by the General Insurance Association of Singapore (GIA) for archiving and that copies of this report will, for a fee, be made available upon application by interested parties.
7. By the lodgement of this report to the insurers, you hereby consent to the archiving of this report at the centre and to copies of the report being made available aforesaid.

ACCIDENT STATEMENT

Date Of Report	21/06/2019 08:57
Date Of Accident	20/06/2019 13:30
Exact Location Of Accident	WOODLANDS RING RD
Country/State of Loss	SINGAPORE

DETAILS OF OWN VEHICLE

Vehicle Registration Number	SJU6261U
Insured/Policyholder	
Name Of Registered Owner	EXQC RENTAL
Co Reg No	53380942L
Email Address	NOEMAIL
Mobile Phone No	(LOCAL) +65-84549494
Alternative Phone No	OFFICE-84549494

Vehicle Particulars

Manufacturer	SUBARU
Model	IMPREZA-1.5 (A)
Exact Purpose for which vehicle was being used at time of accident	
Are you claiming under your own insurance policy for repair to your vehicle?	NO
If No, Please state action to be taken	THIRD PARTY
Vehicle Category	PRIVATE CAR

Insurance Company

Name of Insurance Company	NTUC INCOME INSURANCE CO-OPERATIVE LTD
Type Of Coverage	THIRD PARTY
Fleet Policy	NO
Policy Number	5109456676
Cover Note Number	

Driver

Name of Driver	YEOW PUAY KEONG
NRIC No	S0113179F
Date Of Birth	08/08/1954
Occupation	OUTDOOR
Date Of Driving Pass	17/11/1977
Driving Experience	41 YEARS AND 7 MONTHS
Gender	MALE
Mobile Number	(LOCAL) +65-84549494
Fax Number	
Contact Number	OFFICE-84549494
Email Address	NOEMAIL

* Name of Driver

NRIC/Passport Number

Contact Number

Address

Postcode

Insurance Company Name

Nature Of Damage

No. Of Passenger (Including Driver)

SKETCH PLAN

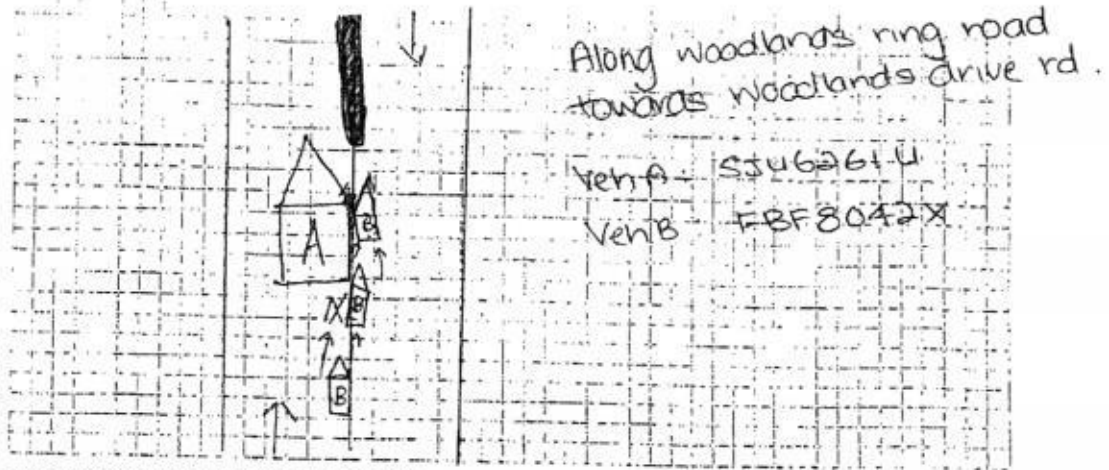

DESCRIBE CIRCUMSTANCES OF THE ACCIDENT

REF TO POLICE REPORT : T/20190620/7014.

DECLARATION

I/We declare the foregoing particulars are true in every respect.

21 JUN 2019

IDAC BUKIT BATOK (VAC)
511 Bukit Batok Street 23
Singapore 659545
Tel: 6560 3312 Fax: 6569 0722
Email: vacbb@singnet.com.sg

Policyholder's Signature: _____
Date & Time: _____

Driver's Signature
(If driver is not the policyholder)
Date & Time:

Reporting Centre Personnel's Signature
Name:
NRIC/TIN No.:



**SINGAPORE
POLICE FORCE**



T/20190620/7014

Police Station Of Origin:
Traffic Police
10 Ubi Avenue 3 SINGAPORE 408865
Tel No: 65470000

2 of 3

Report No. T/20190620/7014

CONTINUATION OF REPORT

Rider			
Name	UNKNOWN	ID No.	NIL
Related Vehicle	FBF8042X (Motorcycle)	Contact No.	NIL
Hospital/Clinic	NIL	Class of Driving Licence & Expiry Date	Class: NIL Date of Expiry: NIL
Date Treatment	NIL	Date Discharge	NIL
No. of Days granted Medical Leave	NIL	Degree of Injury	Slight
Driver			
Name	YEOW PUAY KEONG	ID No.	S0113179F
Related Vehicle	SJU6261U (Car)	Contact No.	84549494
Hospital/Clinic	NIL	Class of Driving Licence & Expiry Date	Class: NIL Date of Expiry: NIL
Date Treatment	NIL	Date Discharge	NIL
No. of Days granted Medical Leave	NIL	Degree of Injury	NIL

Brief Details.

On 20/6/2019 at about 1.30pm, I was travelling slowly along Woodlands ring road towards woodlands drive road. Suddenly I felt an impact from my vehicle SJU6261U front RH portion. I realized that motorist FBF8042X tried to overtake from my right and collided on my front door portion. FBF8042X rider and passenger was conveyed by ambulance. The whole incident was capture by my car camera and the SD Card was taken by the traffic police officer.

> Back to OneMotoring

Enquire PARF/COE Rebate for Registered Vehicle

Vehicle Owner Particulars	
Owner ID Type:	Business
Owner ID:	0942L
Vehicle Details	
Vehicle No.:	SJU6261U
Vehicle to be Exported:	No
Intended Deregistration Date:	06 Jul 2019
Vehicle Make:	SUBARU
Vehicle Model:	IMPREZA 5D 1.5R AWD AT
Primary Colour:	Gold
Manufacturing Year:	2009
Engine No.:	EL15D869487
Chassis No.:	JF1GH3KS59G035408
Maximum Power Output:	79.0 kW (105 bhp)
Open Market Value:	\$13,858.00
Original Registration Date:	18 Dec 2009
First Registration Date:	18 Dec 2009
Transfer Count:	3
Actual ARF Paid:	\$13,858.00
Intended PARF Rebate Details	
PARF Eligibility:	Yes
PARF Eligibility Expiry Date:	17 Dec 2019
PARF Rebate Amount:	\$6,929.00
Intended COE Rebate Details	
COE Expiry Date:	17 Dec 2019
COE Category:	A - Car (1600cc & below)
COE Period(Years):	10
QP Paid:	\$18,502.00
COE Rebate Amount:	\$825.00
Total Rebate Amount:	\$7,754.00

The information contained herein is correct as at 06 Jul 2019

OK

...CLAIM SUBFOLDER...(Pending for Survey Report)

CLAIM SUBFOLDER TRACKING

Case	Notified	Est Submitted	Adj Assigned	Adj Rpt	Adj Submitted	Ins Auth'd	Status
Main	26 Jun 2019		01 Jul 2019 17:55 Edit Adj Rpt	S\$0.00 Edit Estimates	S\$0.00 View Rpt		Pending for Survey Report Cancel Case

Main

Reference

Claim Details

Documents

[Show All](#)

CLAIM SUBFOLDER DETAILS

[Created by insurer]

Insured:	MUHAMAD RIDZUAN BIN ROHAIZAD, ID: S8821496Z, Tel: +6594571912, Email: NOEMAIL		
Main Claimant:	EXQC RENTAL, Co. Reg. No.: 53380942L		
Vehicle Reg. No.:	SJU6261U	Date of Loss:	20/06/2019 13:00 - :59 [114 Months and 2 Days From LTA Reg Date (Man Yr)]
Claim Type:	TP / MSC/V/19-000725	Policy/Cover Note No.:	MSD/VMT/19-999909-WTT (Third Party Only) Coverage: 08/04/2019 - 07/04/2020
Vehicle Reg. No. (Insured):	FBF8042X	Policy No. (Claimant):	
		Excess:	
Repairer:	Ama Autocare Pte Ltd (HQ) 36 Toh Guan Road East, #01-36, 608580 Jurong East - Tel:		
Handling Insurer:	MSIG Insurance (Singapore) Pte. Ltd. (HQ) - Tel: +65 6827 7888 ... [Handled by Irene Tan Gek Ing - 6594 2541]		
Adjuster:	LKK Auto Consultants Pte Ltd (HQ) - Tel: 6256-3561 ... [Handled by MOHD TAUFIKH BIN HAMID] ... [Imm.Advice due 02/07/2019]		
Driver/Custodian (Insured):	MUHAMAD RIDZUAN BIN ROHAIZAD (31 / Male), NRIC: S8821496Z, Tel: +6594571912 Email: NOEMAIL		
Adj Asg. Remarks:	on WP. Manual assigned to LKK via email on 28/06/19.		

ASSOCIATED MAIL RECEIVED

[View All](#)[Compose Case Mail](#)

There are no mail for this case.

ALL ASSOCIATED TASKS

[View All](#)[Search Tasks](#)[Create New Task](#)[Complete](#)

Due Date	Priority	Type	Task Group	Subject	Handler	Assigned By	Completed On	Created On	Done?
No results.									

Claim Documents

*SJU6261U (MSC/V/19-000725)
[FBF8042X]
TP
EXQC RENTAL
Jun 20 2019 1:00PM
[MUHAMAD RIDZUAN BIN ROHAIZAD]
Ama Autocare Pte Ltd

[Upload Documents](#)
[Upload Photos](#)
[Compose New Letter](#)

View [View in Browser](#) ▼

Assessment Reports

No	Finalized On	MSIG Insurance (Singapore) Pte. Ltd. (HQ)	1 per page ▼	Thumbnail	Print
1	01/07/19 17:13	Accident Statement From: SC - Reg. No: FBF8042X, Claimant: MUHAMAD RIDZUAN BIN ROHAIZAD	1	Load HTM	

Photos/Images

No	Relabel/Reorder	LKK Auto Consultants Pte Ltd (HQ)	3 per page ▼	Thumbnail	Print
1	06/07/19 14:40	General View	1	Load JPG	✓
2	06/07/19 14:40	General View	1	Load JPG	✓
3	06/07/19 14:40	General View	1	Load JPG	✓
4	06/07/19 14:40	General View	1	Load JPG	✓
5	06/07/19 14:40	General View	1	Load JPG	✓
6	06/07/19 14:40	General View	1	Load JPG	✓
7	06/07/19 14:40	General View	1	Load JPG	✓
8	06/07/19 14:40	General View	1	Load JPG	✓
9	06/07/19 14:40	General View	1	Load JPG	✓
10	06/07/19 14:40	General View	1	Load JPG	✓
11	06/07/19 14:40	General View	1	Load JPG	✓
12	06/07/19 14:40	General View	1	Load JPG	✓
13	06/07/19 14:40	General View	1	Load JPG	✓
14	06/07/19 14:40	General View	1	Load JPG	✓
15	06/07/19 14:40	General View	1	Load JPG	✓
16	06/07/19 14:40	General View	1	Load JPG	✓
17	06/07/19 14:40	General View	1	Load JPG	✓
18	06/07/19 14:40	General View	1	Load JPG	✓
19	06/07/19 14:40	General View	1	Load JPG	✓
20	06/07/19 14:40	General View	1	Load JPG	✓
21	06/07/19 14:40	General View	1	Load JPG	✓
22	06/07/19 14:40	General View	1	Load JPG	✓
23	06/07/19 14:40	General View	1	Load JPG	✓
24	06/07/19 14:40	General View	1	Load JPG	✓
25	06/07/19 14:40	General View	1	Load JPG	✓
26	06/07/19 14:40	General View	1	Load JPG	✓
27	06/07/19 14:40	General View	1	Load JPG	✓
28	06/07/19 14:40	General View	1	Load JPG	✓
29	06/07/19 14:41	Photographs of Damaged Parts	1	Load JPG	✓
30	06/07/19 14:41	Photographs of Damaged Parts	1	Load JPG	✓
31	06/07/19 14:41	Photographs of Damaged Parts	1	Load JPG	✓

Assessment Reports			1 per page ▼	<input checked="" type="checkbox"/>
No	Finalized On	MSIG Insurance (Singapore) Pte. Ltd. (HQ)	Thumbnail	Print
32	06/07/19 14:41	Photographs of Damaged Parts	Load JPG	<input checked="" type="checkbox"/>
33	06/07/19 14:41	Photographs of Damaged Parts	Load JPG	<input checked="" type="checkbox"/>
34	06/07/19 14:41	Photographs of Damaged Parts	Load JPG	<input checked="" type="checkbox"/>
35	06/07/19 14:41	Photographs of Damaged Parts	Load JPG	<input checked="" type="checkbox"/>
36	06/07/19 14:41	Photographs of Damaged Parts	Load JPG	<input checked="" type="checkbox"/>
37	06/07/19 14:41	Photographs of Damaged Parts	Load JPG	<input checked="" type="checkbox"/>
38	06/07/19 14:41	Photographs of Damaged Parts	Load JPG	<input checked="" type="checkbox"/>
39	06/07/19 14:41	Photographs of Damaged Parts	Load JPG	<input checked="" type="checkbox"/>
40	06/07/19 14:41	Photographs of Damaged Parts	Load JPG	<input checked="" type="checkbox"/>
41	06/07/19 14:41	Photographs of Damaged Parts	Load JPG	<input checked="" type="checkbox"/>
42	06/07/19 14:41	Photographs of Damaged Parts	Load JPG	<input checked="" type="checkbox"/>
43	06/07/19 14:41	Photographs of Damaged Parts	Load JPG	<input checked="" type="checkbox"/>
44	06/07/19 14:41	Photographs of Damaged Parts	Load JPG	<input checked="" type="checkbox"/>
45	06/07/19 14:41	Photographs of Damaged Parts	Load JPG	<input checked="" type="checkbox"/>
46	06/07/19 14:41	Photographs of Damaged Parts	Load JPG	<input checked="" type="checkbox"/>
47	06/07/19 14:41	Photographs of Damaged Parts	Load JPG	<input checked="" type="checkbox"/>
48	06/07/19 14:41	Photographs of Damaged Parts	Load JPG	<input checked="" type="checkbox"/>
49	11/07/19 20:00	Photo After Spray	Load JPG	<input checked="" type="checkbox"/>
50	11/07/19 20:00	Photo After Spray	Load JPG	<input checked="" type="checkbox"/>
51	11/07/19 20:00	Photo After Spray	Load JPG	<input checked="" type="checkbox"/>
52	11/07/19 20:00	Photo After Spray	Load JPG	<input checked="" type="checkbox"/>
53	11/07/19 20:00	Photo After Spray	Load JPG	<input checked="" type="checkbox"/>
54	11/07/19 20:00	Photo After Spray	Load JPG	<input checked="" type="checkbox"/>
55	11/07/19 20:00	Photo After Spray	Load JPG	<input checked="" type="checkbox"/>
56	11/07/19 20:00	Photo After Spray	Load JPG	<input checked="" type="checkbox"/>
57	11/07/19 20:00	Photo After Spray	Load JPG	<input checked="" type="checkbox"/>
58	11/07/19 20:00	Photo After Spray	Load JPG	<input checked="" type="checkbox"/>
Documentation			1 per page ▼	<input checked="" type="checkbox"/>
No	Finalized On	MSIG Insurance (Singapore) Pte. Ltd. (HQ)	Thumbnail	Print
1	01/07/19 17:13	TP SJU6261U E-FILE & POLICE REPORT From:SC - Reg. No: FBF8042X, Claimant: MUHAMAD RIDZUAN BIN ROHAIZAD	Load PDF	
2	01/07/19 17:13	RESERVE SHEET & POLICY From:SC - Reg. No: FBF8042X, Claimant: MUHAMAD RIDZUAN BIN ROHAIZAD	Load PDF	
3	02/07/19 08:37	TP disagree on SJE & Workshop details	Load PDF	
No	Finalized On	MSIG Insurance (Singapore) Pte. Ltd. (Internal Surveyor)	Thumbnail	Print
1	01/07/19 17:53	Survey Request - Manual Assigned	Load PDF	

Documents Checklist

DOCUMENTS CHECKLIST

[Reset](#) [Save](#) [Print](#)

There are no document checklists configured.

Our Checklist Remarks - LKK Auto Consultants Pte Ltd (HQ)

Show Remarks To: ☐ Handling Insurer

Note: Remarks are private unless you show it to other parties.

LKK Auto Consultants Pte Ltd (Co.Reg.No:199607198R)

51 Ubi Ave 1 #01-25, Paya Ubi Industrial Park

Singapore 408933

Tel: 6256-3561 Fax: 6844-8805 Email: sur@lkkauto.com;assignments@lkkauto.com

VEHICLE DAMAGE INSPECTION REPORT

Our File No: CS3/MSG19011563/T1CD3S2

Date: 12/07/2019

REFERENCE

Handling Insurer: MSIG Insurance (Singapore) Pte. Ltd. Policy No: MSD/VMT/19-999909-WTT
 Claimant Vehicle No: SJU6261U Insured Vehicle No: FBF8042X
 Date of Loss: 20/06/2019 Nature of Claim: TP Claim No: MSC/V/19-000725

DESCRIPTION & IDENTIFICATION OF VEHICLE

Reg No: SJU6261U
 Make & Model: SUBARU IMPREZA, 1.5 (A) Engine No: EL15D869487
 Reg. Date: 18/12/2009 (Man. Year: 2009) Chassis No: JF1GH3KS59G035408
 Colour: Gold Odometer: 165207 km
 Engine Capacity: 1498 cc
 Market Value/New Car Price: N/A
 Sum Insured (S\$): Market Value/New Car Price

CONDITION OF VEHICLE AT THE TIME OF SURVEY

General Condition: Good Steering (Serviceable): Yes Footbrake (Serviceable): Yes
 Handbrake (Serviceable): Yes Engine Modification: No Pre-accident Condition:

CONDITION OF TYRES

Front Tyre Size: 195/65R15 Rear Tyre Size: 195/65R15
 Front Left Side: Grenlander 6 mm Rear Left Side: Grenlander 6 mm
 Front Right Side: Grenlander 6 mm Rear Right Side: Grenlander 6 mm

The above values represent the remaining tyre treads depth

COST OF CLAIMS	Repairer's	Adjuster's	Difference	Diff %
Parts	0.00	0.00	0.00	
Miscellaneous Items	0.00	0.00	0.00	
Labour	0.00	0.00	0.00	
Paintwork Labour	0.00	0.00	0.00	
Towing	0.00	0.00	0.00	
Nett Amount (S\$)	0.00	0.00	0.00	

INSPECTION

Date of Assignment: 01/07/2019
 Date Inspected: 02/07/2019 Inspected At: Ama Autocare Pte Ltd (HQ)
 36 Toh Guan Road East, #01-36
 Singapore 608580
 Estimated Period of Repair: 4.0 days

Adjuster: MOHD TAUFIKH BIN HAMID

Manager: CELINE FONG

NOTE: This report represents our findings at the time and place of inspection stated herein. Such inspection has been carried out to the best of our knowledge and ability but any other liability under any other circumstances is hereby expressly excluded.

- A) THE INSPECTION WAS CONDUCTED ON A "WITHOUT PREJUDICE" BASIS.
- B) THE REPAIR ESTIMATE WAS NOT PRESENTED AT THE TIME OF INSPECTION.
THE REPAIRER WAS TOLD TO PREPARE THE ESTIMATE.
- C) ENCLOSED PLEASE FIND DAMAGED VEHICLE PHOTOGRAPHS.

THE ESTIMATED REPAIR COST OF THE DAMAGED VEHICLE IS IN THE REGION OF \$2,500.00 - \$3,000.00

REPAIR DETAILS

Reference

Part Source:	MRM-SG	Version: 1.0 (Last Synchronised: 12 Jul 2019)
Parts:	143	SUBARU IMPREZA 1.5 (A) (Catalogue:Merimen Singapore 1.0)
Labour:	Repairer's	(Price-denominated Standard List)
Print Code:	(Unsubmitted, no print-code for SJU6261U)	
Validity:	These estimates are valid only if they contain the print code (above) on all estimate pages, running page numbers with the END OF ESTIMATES marker on the last estimate page	
Further Info:	Items/values not in reference catalogue are prefixed with an asterisk *.	

Recommended Parts

There are no new parts selected.

Report was unsubmitted during this print-out.

Recommended Miscellaneous Items

There are no new miscellaneous items selected.

Recommended Labour

There are no labour items selected.

Report was unsubmitted during this print-out.

< END OF ESTIMATES >