

ASS. REC. E.Y.

REF: CS/MSG/19011552/kgd372

Special Instruction:

Surveyor: Kenneth

ASSIGNMENT (Office)

From (Person): Monica Chung Repton of MSG

Date/Time: 28.6.19 1807pm

Estimated Cost:

Bill to:

OD/TP/WS/TP RES/OD RES/EVA/INV/MV/CS

To Inspect Vehicle No: SLK 3446U

Insured: SLM 62984

at Workshop m/s Insurance Co Auto

Tel: 900 89959

of Bk 134 Pass Ris ST 11 #04-253

Policy No: A804601784 MX

Claim No: 597465

Sum Insured:

Excess:

Make of Veh:

(Client's Record)

D.O.A. 21.6.19

CA / REV / REP. / REV 24 HRS

H.O.D. Endorsement:

Date/Time: 1-7-19 9:00am

Person Contacted: Dick

Vehicle IN/OUT

Date/Time

Action/Instruction (✓) Estimate

SLM 62984: X

SLK 3446U: X

07/7/19 @ 10.53m revised to Monica Chung via Maximer..

11/7 L1 by @ 505d end & Cabins (red \$6686.90, 57%)

ASS. REC. BY:

REF: MSG/

Kenneth

ASSIGNMENT

From: _____ Date: _____

Estimated Cost: _____

OD / TP / WS / TP RES / OD RES / EVA / INV / MV

To Inspect Vehicle No: _____

at Workshop m/s _____

of _____

Insured: _____

Policy No. _____

Claims No. _____

Sum Insured: _____ Excess: _____

(Client's Record)

Make of Veh: _____

(Policy Condition)

Remark: The veh had commenced its repair at the time of inspection.

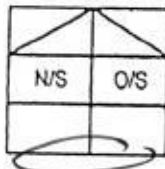

Bal. or Market Value: _____

IDAC Accident Report: _____ Consistent? : Yes or No

GIA / PR Seen: _____ Consistent? : Yes or No

Est. Repairs: 06 days Res.: Yes or No

Lum Sum: 20 % 3 Val.: Yes or No

CA / REV / REP. / 24 HRS

Date: 7/26 Person Contacted: _____ Vehicle: IN / OUT

Veh No: PLC 34464 Yr Regn: 12, 06

Type: M.Car / M.Cycle / Bus / Van / Lorry / Taxi / Prime Mover /

Truck / Traller or SA MPV

Make: Toy wish c.c 1798

Colour: M. Grey A/C: Insured / Std / NI / NA

Sp. Reading: 297169 T/Radio: Insured / Std / NI / NA

Eng/No: C/No: 7 N A E 10 0324809

Gen. Cond: Good / Fair / Poor / Burnt

Steering: In order / Jammed / Leaked / Burnt or

Brake: In order / Jammed / Leaked / Burnt or

Modl: NII 1.5 Rlm / STD A/Rlm or

Tyre Size: F: Mic 205/55R16

R: GY

BS / DUN / EXNOVA / GY / FS / LIZA / OHTSU / PIR / SUMI / TOYO / YOKO or

Front

Rear

R/Bal. 2 mm R/Bal. 3 mm

L/Bal. 2 mm L/Bal. 3 mm

D.O.A. 21/6/19 D.O. 12/7/19

Survey held at

Des. of Damages: Frt / Rear / O/S / N/S / U/C / Rooftop or

The U/C / Chassis frame / Body Structure affected due to collision.

Date / Time Action / Instruction

1 File pass to

RECEIVED 15 JUL 2019

12/7/2019

Date/Time, File Pass to?

1) 12/7/2019

Date/Time, File Return to?

2)

☐ : Prel. Report☐ : Final Report

Days Of Repair: 6

Resurvey No. of Trip: 1

Survey Fee:

Transportation:

S - RS - SI

Fees

Others

TOTAL

Add Fee: ☐ : Site Insp (\$)☐ : Interview (\$)☐ : Tech Invs (\$)☐ : Weekend (\$)

Report Format:

Lump Sum / I.B.I. (\$)

MER-TP

5050

150
11

161

Note: This document has not been finalised.

LKK Auto Consultants Pte Ltd (Co.Reg.No:199607198R)

51 Ubi Ave 1 #01-25, Paya Ubi Industrial Park

Singapore 408933

Tel: 6256-3561 Fax: 6844-8805 Email: sur@lkkauto.com; assignments@lkkauto.com

To: MSIG Insurance (Singapore) Pte. Ltd.
4 Shenton Way
#21-01 SGX Centre 2
Singapore 068807

From: LKK Auto Consultants Pte Ltd
51 Ubi Ave 1 #01-25
Paya Ubi Industrial Park
Singapore 408933

Attn: Monica Chung Pei Zhen

Date: 03 Jul 2019

Preliminary Advice

Insured Vehicle No	: SLM6298H	Accident Date	: 21/06/2019
TP Vehicle No	: SLC3446U	Assignment Date	: 28/06/2019
Make	: TOYOTA WISH	Est. Duration of Repair	: 6.00
Date of Inspection	: 01/07/2019		
Inspection At	: INSURANCE AUTO (HQ) BLK 134 PASIR RIS ST 11 #04-253 (510134) MAILING ADDRESS, BLK 5038 ANG MO KIO INDUSTRIAL PARK 2N#01-405 (569541) SINGAPORE 569541		

Point of Impact / General Description of Damages

The vehicle sustained impact / damages rear portion and parts claimed are consistent to the accident.

Repairer's Estimate (Gross)	:S\$	11,736.90
Revised Amount	:S\$	4,550.63
Check Items (Estimated)	:S\$	4,329.52
Total	:S\$	8,880.15
Lump Sum Repair	:S\$	

Total Loss Consideration

New for Old Value	:S\$
Pre-Accident Value	:S\$
COE / PARF Rebate	:S\$
Salvage Value	:S\$
Margin for Repair	:S\$

Remarks

- () The vehicle is economical/not economical for repair.
- (X) The above survey was conducted on a 'without prejudice' basis.

...CLAIM SUBFOLDER...(New Assignment)

CLAIM SUBFOLDER TRACKING							
Case	Notified	Est Submitted	Adj Assigned	Adj Rpt	Adj Submitted	Ins Auth'd	Status
Main	22 Jun 2019		28 Jun 2019 18:07 Assign				New Assignment Cancel Case

Main	Reference	Claim Details	Documents	Show All
------	-----------	---------------	-----------	----------

CLAIM SUBFOLDER DETAILS

[Created by insurer]

Insured:	JON NG QIXIANG, ID: S9021958H, Tel: +6598539796, Email: jons_72@hotmail.com		
Main Claimant:	TRANSGLOBER AUTO PTE LTD, Co. Reg. No.: 200300407D		
Vehicle Reg. No.:	SLC3446U	Date of Loss:	21/06/2019 15:00 - :59 [150 Months and 3 Days From LTA Reg Date (Man Yr)]
Claim Type:	TP / 597465	Policy/Cover Note No.:	A80460178QMX (Comprehensive) Coverage: 24/07/2018 - 25/07/2019
Vehicle Reg. No. (Insured):	SLM6298H	Policy No. (Claimant):	
		Excess:	\$5500.00
Repairer:	Insurance Auto (HQ) BLK 134 PASIR RIS ST 11 #04-253 (510134) MAILING ADDRESS, BLK 5038 ANG MO KIO INDUSTRIAL PARK 2N#01-405 (569541), 569541 Ang Mo Kio - Tel:		
Handling Insurer:	MSIG Insurance (Singapore) Pte. Ltd. (HQ) - Tel: +65 6827 7888 ... [Handled by Monica Chung Pei Zhen - 6594 2552]		
Adjuster:	LKK Auto Consultants Pte Ltd (HQ) - Tel: 6256-3561 ... [Imm.Advice due 29/06/2019]		
Driver/Custodian (Insured):	JON NG QIXIANG (28 / Male) , NRIC: S9021958H, Tel: +6598539796 Email: jons_72@hotmail.com		
Adj Asg. Remarks:	on WP. Liab: 100%. TP Agree on SJE - assign LKK Auto Consultants. Contact: Dick @ 9008 9959		

ASSOCIATED MAIL RECEIVED

View All

Compose Case Mail

There are no mail for this case.

ALL ASSOCIATED TASKS

View All

Search Tasks

Create New Task

Complete

Due Date	Priority	Type	Task Group	Subject	Handler	Assigned By	Completed On	Created On	Done?
No results.									



CONNECTING CAR BUYERS & SELLERS.

We'll handle your loans, insurance & other paperwork for FREE.

[Find out more](#)

Post an Advertisement

Sell it yourself! Advertise it at just
\$58 until it's SOLD!

[Post an Ad](#)
[Advertiser Login](#)
[Ways of Selling](#)

Classic Promo! Best Deal! Fast Selling! Hurry Down Now!



Flexible Loan, Trade In Are
Welcome, 100% Deposit Refund
For Unapproved Loan.
Classic Credit StarAd







[view our cars](#)

- > Low prices guaranteed
- > Specialist in Japanese cars
- > Easy loan approval
- > All terms are negotiable

[Browse by Category](#)
[« Back \(1 2 3 4 \) Next »](#)
[Sort by Date Posted](#)
[20 results/page](#)
[Advanced Search](#)

62 vehicles

WISH 1.8

	Make	Model	Price	Depreciation	Reg Date	Eng Cap	Mileage	Veh Type	Status
Search Selection	WISH 1.8		Any	Any	2009	Any	Any	Any	Available
	Toyota	Wish 1.8A X (New 10-yr COE)	\$61,800	\$6,170 /yr	30-Jul-2009	1,797 cc	-	MPV	Available
3.18% P.A. New Facelift \$788 Monthly. \$0 Admin Fees For All GV Purchase. Extra Add On Items: New 2 Years Warranty For Engine And Gearbox. New 2k Metallic Paint. New Pure Leather. New Rims 16" Tyres. New Pioneer DVD And Rear Cameras.; 3.18%P.A \$0 Admin Fees@GV Finance,2 Years Warranty.\$4000 Down Monthly From \$828 GV Credit Pte Ltd Posted: 03-Jul-2019 Tags: 2009 Toyota Wish, 2009 toyota wish, Toyota Wish, toyota wish, Toyota, Wish, wish, Used Toyota									
	Toyota	Wish 1.8A X (New 10-yr COE)	\$61,800	\$6,170 /yr	01-Jul-2009	1,797 cc	-	MPV	Available
3.18% P.A. \$788 Monthly. \$0 Admin Fees For All GV Purchase. Extra Add On Items: New 2 Years Warranty For Engine And Gearbox. New 2k Metallic Paint. New Pure Leather. New Rims 16" Tyres. New Pioneer DVD And Rear Cameras.; 3.18%P.A \$0 Admin Fees@GV Finance,2 Years Warranty.\$4000 Down Monthly From \$828 GV Credit Pte Ltd Posted: 03-Jul-2019 Tags: 2009 Toyota Wish, 2009 toyota wish, Toyota Wish, toyota wish, Toyota, Wish, wish, Used Toyota									
	Toyota	Wish 1.8A (OPC) (New 5-yr COE)	\$65,888	\$13,160 /yr	26-Aug-2009	1,797 cc	89,000 km	MPV	Available
New 5 Year COE! Well Maintained.; Posted: 02-Jul-2019 Tags: 2009 Toyota Wish, 2009 toyota wish, Toyota Wish, toyota wish, Toyota, Wish, wish, Used Toyota									
	Toyota	Wish 1.8A X (New 10-yr COE)	\$66,800	\$6,670 /yr	14-Jul-2009	1,797 cc	147,000 km	MPV	Available
Attractive Loan Package For This Beautiful Unit! A Rare 1 Owner Only Toyota Wish! Well Taken Care By Previous Owner! Regular Servicing And Maintenance Done At Reputable Workshop! Choice Of Having 5 Years COE Renewal At \$45.8k Only! 100% Loan Approval! It's Neve... Posted: 02-Jul-2019 Tags: 2009 Toyota Wish, 2009 toyota wish, Toyota Wish, toyota wish, Toyota, Wish, wish, Used Toyota									
	Is your COE expiring? Let us help you renew it! Getting your COE renewed is easy, fast and affordable. We'll help you renew your COE and get a loan for it. Get the cheapest loan in town and an approval in 2 days without effort! Enquire today.								
	Toyota	Wish 1.8A (COE till 01/2024)	\$33,800	\$7,460 /yr	13-Jan-2009	1,794 cc	130,000 km	MPV	Available
Well Maintained By Previous Owner. View To Believe. Bank Loan/Loan/In House Loan Available! Trade In Most Welcome! Call/SMS/WhatsApp Our Friendly Sales Reps Today To Arrange For Viewing And Test Drive.; Posted: 02-Jul-2019 Tags: 2009 Toyota Wish, 2009 toyota wish, Toyota Wish, toyota wish, Toyota, Wish, wish, Used Toyota									
	Toyota	Wish 1.8A X Sunroof (COE till 04/2029)	\$62,600	\$6,370 /yr	10-Jun-2009	1,797 cc	-	MPV	Available
Sunroof, New Facelift. Most Popular Toyota MPV For Your Family And Daily Usage, Build To Last, Low Maintenance Costs For Toyota Cars, Why Get Others. Bank Loan And High Loan Available. Call Us Now For Viewing.; Posted: 02-Jul-2019 Tags: 2009 Toyota Wish, 2009 toyota wish, Toyota Wish, toyota wish, Toyota, Wish, wish, Used Toyota									
Compare	Toyota	Wish 1.8A (COE till	\$35,800	\$7,700 /yr	25-Feb-2009	1,794 cc	117,000 km	MPV	Available



02/2024)

100% Loan Approval! New 5 Years COE. Well Maintained By Previous Owner. Most Popular Japan Make MPV In The Market. Hassle Free. No Repairs Needed. Please Call Our Sales Consultant For More Enquiries Now! Spacer;

Viking Motor Pte Ltd

Posted: 02-Jul-2019 Tags: 2009 Toyota Wish, 2009 toyota wish, Toyota Wish, toyota wish, Toyota, Wish, wish, Used Toyota



**Toyota Wish 1.8A X Sunroof
(New 10-yr COE)**

\$68,800

\$6,870 /yr

26-Jun-2009

1,797 cc

-

MPV

Available

One Year In-House Warranty, New Facelift Model With Factory Sunroof, High Loan Available, Price Above Stated Is Actual Selling Price, Fully Refurbished, New Paintwork Done, Wear & Tear Replaced, Accident Free, STA Or VICOM Evaluation Are Welcome, Purchase Come...

Canway

Posted: 02-Jul-2019 Tags: 2009 Toyota Wish, 2009 toyota wish, Toyota Wish, toyota wish, Toyota, Wish, wish, Used Toyota



**Toyota Wish 1.8A (COE till
03/2024)**

\$35,800

\$7,570 /yr

25-Mar-2009

1,794 cc

120,500 km

MPV

Available

100% Loan Approval! New Paint And Fully Done Up. Immaculate Condition! 6 Months Gear Box And Engine Warranty. In-house / Bank Loan Available.;

Viking Motor Pte Ltd

Posted: 02-Jul-2019 Tags: 2009 Toyota Wish, 2009 toyota wish, Toyota Wish, toyota wish, Toyota, Wish, wish, Used Toyota



**Toyota Wish 1.8A X (COE till
05/2029)**

\$63,777

\$6,430 /yr

15-Jul-2009

1,797 cc

118,234 km

MPV

Available

100% Loan Approval, \$800 For Monthly Installment, New Paintwork, New Leather Seats, New Rims, Low Mileage, 6.3k Yearly Depreciation, Excellent Maintained Condition, No Repairs Needed And Comes With 6 Months Warranty.;

Posted: 01-Jul-2019 Tags: 2009 Toyota Wish, 2009 toyota wish, Toyota Wish, toyota wish, Toyota, Wish, wish, Used Toyota



That's a fine looking car interior

Customise your ride. Replace your leather seats, door panels, steering wheels and more with quality trims of your choice. List of the best workshops available. Each with merchant information, ranking and reviews to help you make the best decision.

Find out more!



**Toyota Wish 1.8A (COE till
04/2024)**

\$38,800

\$8,070 /yr

23-Apr-2009

1,794 cc

-

MPV

Available

100% Loan Available! In House Loan. Smooth Engine, Well Maintained. Able To Register For Private Hire. monthly \$700-800+, 2-3k Drive Away!;

ABWIN (1994) Pte Ltd

Posted: 01-Jul-2019 Tags: 2009 Toyota Wish, 2009 toyota wish, Toyota Wish, toyota wish, Toyota, Wish, wish, Used Toyota



Toyota Wish 1.8A X (New 10-yr COE)

\$67,800

\$6,770 /yr

25-Nov-2009

1,797 cc

141,266 km

MPV

Available

Superb Original Condition! Powerful And Yet Fuel Economical. Hot Favourite 7 Seater MPV Best For Larger Families. Comes With 6 Months Warranty. Call Or Whatsapp Us For Viewing Now!;

Posted: 01-Jul-2019 Tags: 2009 Toyota Wish, 2009 toyota wish, Toyota Wish, toyota wish, Toyota, Wish, wish, Used Toyota



**Toyota Wish 1.8A X (COE till
05/2024)**

\$42,800

\$8,740 /yr

26-May-2009

1,797 cc

135,201 km

MPV

Available

(100% Quality Buy!) 1st Owner Unit. Vehicle Fully Done Up With Premium Grooming And Brand New Paint Coat. Purchase Comes With 6 Months Engine And Gearbox Protection Plan With 24/7 Roadside Assistance. STA/VICOM/AA Evaluation Friendly. Bank And In-House Loa...

Sincere Motoring

Posted: 01-Jul-2019 Tags: 2009 Toyota Wish, 2009 toyota wish, Toyota Wish, toyota wish, Toyota, Wish, wish, Used Toyota



**Toyota Wish 1.8A (COE till
03/2024)**

\$35,800

\$7,630 /yr

11-Mar-2009

1,794 cc

-

MPV

Available

Full Loan Available From 2.98%, New Paintwork. Very Well Maintained By Previous Owner. Monthly Installment At \$730 Only. Buy With A Peace Of Mind From Us. All Wear And Tear Parts Is Replaced With Workshop Receipt To Prove. Highest Offer For Your Trade In Vehicle....

ABWIN (1994) Pte Ltd

Posted: 01-Jul-2019 Tags: 2009 Toyota Wish, 2009 toyota wish, Toyota Wish, toyota wish, Toyota, Wish, wish, Used Toyota



Toyota Wish 1.8A X (New 10-yr COE)

\$62,800

\$6,270 /yr

18-Dec-2009

1,797 cc

108,000 km

MPV

Available

\$3K Driveaway! 100% Loan Approval! New Facelift! New 10 Years COE. Non-Smoker Car! Very Well Kept Condition. Clean And Neat Interior. No Repairs Needed! Please Call To Now Before Its Sold! High Trade In And Easy Loan Available!;

Viking Motor Pte Ltd

Posted: 01-Jul-2019 Tags: 2009 Toyota Wish, 2009 toyota wish, Toyota Wish, toyota wish, Toyota, Wish, wish, Used Toyota



**Toyota Wish 1.8A (COE till
03/2024)**

\$36,800

\$7,770 /yr

27-Mar-2009

1,794 cc

131,800 km

MPV

Available

100% Loan Approval! Call Us Now! Loan Available! Well Maintained By Previous Owner! All In Good Condition! Can Do Bank Loan Or In House Loan! Low Monthly Installment! Low Mileage Done! High Trade In Welcome! Fuel Economy! Call Me Now To View The Car Before...

Viking Motor Pte Ltd

Posted: 01-Jul-2019 Tags: 2009 Toyota Wish, 2009 toyota wish, Toyota Wish, toyota wish, Toyota, Wish, wish, Used Toyota

Compare

Toyota Wish 1.8A X (New 10-yr COE)
\$62,800

\$6,270 /yr

16-Jul-2009

1,797 cc

108,000 km

MPV

Available

New Paintwork To Last You For The Next 10 Years. Mint Condition Coupled With Well Maintained. Best Selling MPV OF The Decade. Good Fuel Economy And Spacious. 100% Loan Or Low Down Payment Available. Do Call Our Friendly Sales Consultant For A No Obligation Dis...

Posted: 01-Jul-2019 Tags: 2009 Toyota Wish, 2009 toyota wish, Toyota Wish, toyota wish, Toyota, Wish, wish, Used Toyota

Toyota Wish 1.8A X (New 10-yr COE)
\$62,800

\$6,270 /yr

17-Jul-2009

1,797 cc

102,000 km

MPV

Available

Best Selling MPV Of All Time. Powerful And Yet Fuel Economical. Serviced Regularly And Well Maintained. Good For Big Families Or With Kids. No Compromise On Spacious And Comfort. 100% Loan Available. Do Call Our Dedicated Sales Consultant For More Details.;

Posted: 01-Jul-2019 Tags: 2009 Toyota Wish, 2009 toyota wish, Toyota Wish, toyota wish, Toyota, Wish, wish, Used Toyota

Toyota Wish 1.8A X (New 10-yr COE)
\$61,000

\$6,090 /yr

19-Aug-2009

1,797 cc

93,551 km

MPV

Available

\$ 0 Downpayment/Monthly \$ 728/1st Owner Unit. Purchase Comes With 6 Months Engine And Gearbox Protection Plan With 24/7 Roadside Assistance. Premium Grooming And Brand New Paint Coat Provided. Bank And In-House Loan Supported. (Viewing Available Da...

Posted: 30-Jun-2019 Tags: 2009 Toyota Wish, 2009 toyota wish, Toyota Wish, toyota wish, Toyota, Wish, wish, Used Toyota

Toyota Wish 1.8A X (New 5-yr COE)
\$42,800

\$8,550 /yr

13-Nov-2009

1,797 cc

-

MPV

Available

3.18% P.A. New Facelift \$788 Monthly. \$0 Admin Fees For All GV Purchase. Extra Add On Items: New 2 Years Warranty For Engine And Gearbox. New 2k Metallic Paint. New Pure Leather. New Rims 16" Tyres. New Pioneer DVD And Rear Cameras.;

GV Credit Pte Ltd

Posted: 30-Jun-2019 Tags: 2009 Toyota Wish, 2009 toyota wish, Toyota Wish, toyota wish, Toyota, Wish, wish, Used Toyota

Save this search criteria, to get email alerts whenever a match is found.

Make

Model

Price

Depreciation

Reg Date

Eng Cap

Mileage

Veh Type

Status

For old advertisements, view **Expired ads**

« Back (1 2 3 4) Next »

20 results/page

[Home](#) | [New Cars](#) | [Used Cars](#) | [Sell My Car](#) | [Directory](#) | [Products](#) | [Insurance](#) | [Article](#) | [Forum](#) | [Resources](#)

sgCarMart is the number one car classifieds for parallel import cars, Toyota, Honda, Nissan, Mitsubishi & BMW. There are plenty of cars for sale, from vans, trucks, sedan cars, luxury cars, sports cars or stationwagons, SUV, MPV, hatchback, to COE cars & OPC cars. You can also buy from a car auction, look up car loans, financial services, low mileage cars, car brands, carpark rates & car insurance. Find buy used WISH 1.8, WISH 1.8 Singapore, used WISH 1.8 Singapore, used WISH 1.8, used vehicles Singapore or even buy used WISH 1.8 Singapore. We have new car dealers comprising parallel importers, authorised car dealers, and used car dealers on our site. Find new car price lists, new car launches and new car promotions. Visit our partner sites for job openings for Singapore jobs, real estate properties for sale, mover, car performance parts, car discussion, forum discussion, commercial vehicle leasing & COE results.

All prices and other information displayed on sgCarMart.com are gathered from sources and based on algorithms that are believed by sgCarMart.com to be reliable, but no assurance can be given that this information is accurate, complete or current. sgCarMart.com does not assume any responsibility for errors or omissions or warrant the accuracy of this information.

Follow sgCarMart.com

[About Us](#) | [Careers](#) | [Contact Us](#) | [Sitemap](#) | [Terms of Service](#) | [Privacy Policy](#) | [Personal Data Protection Statement](#)
©2004-2019 sgCarMart. All rights reserved.

> Back to OneMotoring

Enquire PARF/COE Rebate for Registered Vehicle

Vehicle Owner Particulars	
Owner ID Type:	Company
Owner ID:	0407D
Vehicle Details	
Vehicle No.:	SLC3446U
Vehicle to be Exported:	No
Intended Deregistration Date:	03 Jul 2019
Vehicle Make:	TOYOTA
Vehicle Model:	WISH 1.8 A
Primary Colour:	Grey
Manufacturing Year:	2006
Engine No.:	1ZZ2689515
Chassis No.:	ZNE100324809
Maximum Power Output:	97.0 kW (130 bhp)
Open Market Value:	\$18,548.00
Original Registration Date:	18 Dec 2006
First Registration Date:	18 Dec 2006
Transfer Count:	2
Actual ARF Paid:	\$20,403.00
Intended PARF Rebate Details	
PARF Eligibility:	Forfeited
PARF Eligibility Expiry Date:	-
PARF Rebate Amount:	\$0.00
Intended COE Rebate Details	
COE Expiry Date:	31 Jul 2026
COE Category:	B - Car (1601cc & above)
COE Period(Years):	10
PQP Paid:	\$51,630.00
COE Rebate Amount:	\$36,529.00
Total Rebate Amount:	\$36,529.00

The information contained herein is correct as at 03 Jul 2019

OK

SINGAPORE ACCIDENT STATEMENT

IMPORTANT NOTICE

1. Please report correctly the details of the accident to speed up the claims process.
2. This Form must be completed by the Policyholder and/or the Authorised Driver.
3. Information provided must be as truthful and accurate as possible. Any wilful misrepresentation or withholding of material facts may allow insurance companies to repudiate policy liability.
4. The issue and acceptance of this Form by insurance companies is not an admission of policy liability on the part of the insurance companies.
5. Any false reporting may be referred to the Police for investigation.
6. This report will be forwarded by the insurers of the GIA Records Management Centre established by the General Insurance Association of Singapore (GIA) for archiving and that copies of this report will, for a fee, be made available upon application by interested parties.
7. By the lodgement of this report to the insurers, you hereby consent to the archiving of this report at the centre and to copies of the report being made available aforesaid.

ACCIDENT STATEMENT

Date Of Report 24/06/2019 13:13
 Date Of Accident 21/06/2019 15:05
 Exact Location Of Accident TOH GUAN ROAD
 Country/State of Loss SINGAPORE

DETAILS OF OWN VEHICLE

Vehicle Registration Number SLC3446U
Insured/Policyholder
 Name Of Registered Owner TRANSGLOBER AUTO PTE LTD
 Co Reg No 200300407D
 Email Address NOEMAIL
 Mobile Phone No (LOCAL) +65-91868585
 Alternative Phone No OFFICE-91868585

Vehicle Particulars

Manufacturer TOYOTA
 Model WISH-1.8 (A)
 Exact Purpose for which vehicle was being used at time of accident WORK PURPOSE
 Are you claiming under your own insurance policy for repair to your vehicle? NO
 If No, Please state action to be taken THIRD PARTY
 Vehicle Category PRIVATE CAR

Insurance Company

Name of Insurance Company NTUC INCOME INSURANCE CO-OPERATIVE LTD
 Type Of Coverage THIRD PARTY
 Fleet Policy NO
 Policy Number 5080269820-03
 Cover Note Number 18/06/2019 - 17/06/2020

Driver

Name of Driver LEE WEI CHOY
 NRIC No S2722649C
 Date Of Birth 19/06/1954
 Occupation INDOOR
 Date Of Driving Pass 01/09/1978
 Driving Experience 40 YEARS AND 9 MONTHS
 Gender MALE
 Mobile Number (LOCAL) +65-97319412
 Fax Number
 Contact Number
 EMail Address NOEMAIL

Address	BLK 140 BISHAN ST 12 #04-490
Postcode	570140
Was driver an employee of the Insured's Company	YES
If No, Relationship of the Driver with the Insured	
Vehicle Registration Number of Driver's Own Vehicle	-
	-
	-
Insurance Company of Driver's Own Vehicle	-
	-
	-

General Information of the Accident

Type Of Accident	COLLISION - HEAD TO REAR
Weather Conditions	CLEAR
Road Surface	DRY

Other Information

Was any foreign vehicle involved in this accident?	NO
Number of vehicles (including own vehicle) involved in the accident	2
Was any body injured in the Accident?	NO
Was any injured conveyed to hospital by ambulance?	NO
Was any other material or property damaged?	YES
I have been approached by unknown person(s) soliciting/offering accident claims assistance.	NO
Number of Passengers (Including Driver)	1

Details of Police Action

Was the accident reported to the police?	NO
If Yes, Please state which Police Station	
Was notice of intended Prosecution given?	NO
If Yes, against whom?	

Circumstances of Accident

MY VEHICLE WAS STOPPED STATIONARY ON THE LEFT LANE OF TOH GUAN ROAD DUE TO RED TRAFFIC LIGHT AHEAD. SUDDENLY, I FELT AN IMPACT ON MY VEHICLE REAR PORTION. VEHICLE B HAD HIT ONTO MY VEHICLE. NO ONE WAS INJURED.

Attachment(s)

Are accident photos available for attachment?	YES
Was there any video captured by Car Camera?	NO
Was there any audio recorded?	NO

DETAILS OF OTHER VEHICLE PROPERTY 1

Vehicle Registration Number	SLM6298H
Vehicle Make/Model/Colour	HYUNDAI AVANTE
Details Of Properties	FRONT PORTION
Vehicle Category	PRIVATE CAR
Name of Driver	JON NG QIXIANG
NRIC/Passport Number	S9021958H
Contact Number	98539796
Address	
Postcode	
Insurance Company Name	
Nature Of Damage	
No. Of Passenger (Including Driver)	1

Sketch Plan Pg. 1

NTUC Income Motor Service Centre

Report No: MT

D.O.A:

Vehicle No.

Make / Model:

Report Date: 24/6/2019 Start Time: 1:19 PM

Reporting Type: TP End Time:

SKETCH PLAN

IMPORTANT NOTICE

1. Please report **correctly** the details of the accident to speed up the claims process.
2. This Form must be completed by the Policyholder and/or the Authorised Driver.
3. Information provided must be as **truthful and accurate as possible**. Any wilful misrepresentation or withholding of material facts may allow insurance companies to **repudiate policy liability**.
4. The issue and acceptance of this Form by insurance companies is not an admission of policy liability on the part of the insurance companies.
5. Any false reporting may be referred to the Police for investigation.
6. The report will be forwarded by the insurers of the GIA Records Management Centre established by the General Insurance Association of Singapore (GIA) for archiving and that copies of this report will for a fee be made available upon application by interested parties.
7. By the lodgement of this report to the insurers, you hereby consent to the archiving of this report at the centre and to copies of the report being made available aforesaid.
8. Consent under the Personal Data Protection Act (PDPA)

I understand, acknowledge, agree and consent that:

- (a) My insurer, my workshop and the General Insurance Association of Singapore ("GIA") may/are permitted to collect, use, disclose and/or process my personal data/personal information set out in this [form] and any other personal information provided by me or possessed by my insurer (collectively the "Personal Information") and disclose and transfer such Personal Information to all insurer(s) who have insured vehicle(s) involved in this accident (all insurer(s) who have insured vehicle(s) involved in this accident shall be collectively referred to as the "Insurers"), the Insurers' lawyers/law firms, the Monetary Authority of Singapore and any relevant government agency/authority (such as the police), for the purpose(s) of:
 - (i) processing, handling and/or dealing with my claims including the settlement of the claims and any necessary investigations relating to the claims;
 - (ii) investigating the accident and/or my claims;
 - (iii) carrying out and/or dealing with my instructions or responding to any enquiries by me;
 - (iv) administering my claims (including the mailing of correspondence, statements, invoices, reports or notices to me, which could involve disclosure of certain personal data about me to bring about delivery of the same as well as on the external cover of envelopes/mail packages); and/or
 - (v) complying with applicable law in administering, processing, handling and/or dealing with my claims (collectively the "Purposes")
- (b) all insurer(s) who have insured vehicle(s) involved in this accident and the Insurers' lawyers/law firms, may/are permitted to collect, use, disclose and/or process my Personal Information for one or more of the above Purposes; and
- (c) my Personal Information may/can be disclosed by any of the Insurers and/or GIA to their third party service providers or agents (including their lawyers/law firms), which may be sited outside of Singapore, for one or more of the above Purposes;
- (d) my Personal Information will also be collected and used to compile claims history for the purpose of fraud detection, investigation and management in present and all future claims
- (e) the information so collected under (d) above may be shared / disclosed:
 - (i) to all insurers and/or any other third parties that assist in evaluating, investigating, controlling or managing fraud, regulators, law enforcement and government agencies as reasonable required for the purposes stated, or
 - (ii) for complying with requirements under any regulations, law or court orders.



Policyholder's Signature
Date & Time:

Driver's Signature (If driver is not the policyholder)
Date & Time:

24/6/2019 13:19

Reporting Centre Personnel's Signature
Name: Chen JunLiang
NRIC/ Fin No: S990765

Sketch Plan Pg. 2

SKETCH PLAN

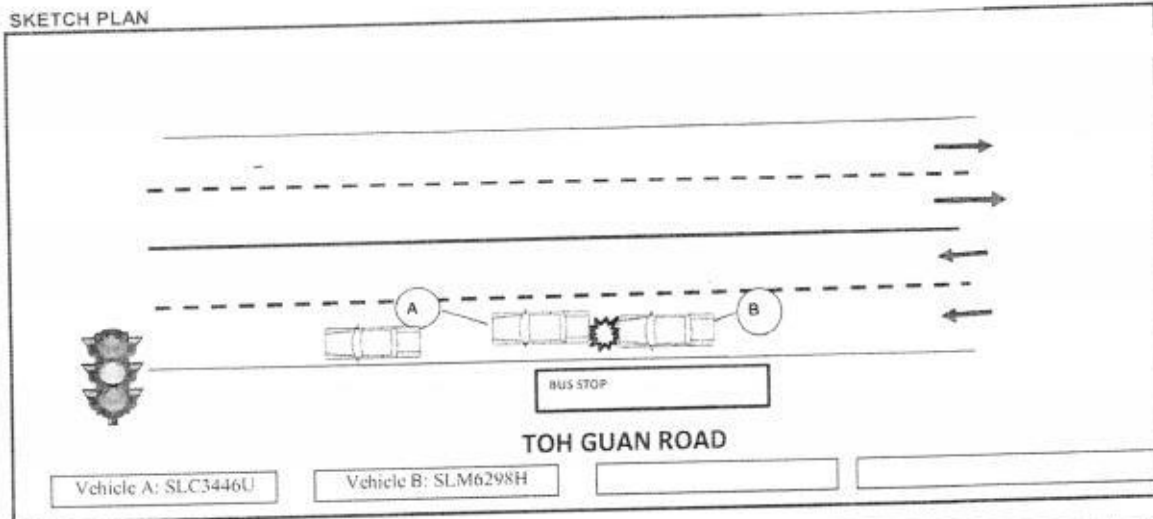

MY VEHICLE WAS STOPPED STATIONARY ON THE LEFT LANE OF TOH GUAN ROAD DUE TO RED TRAFFIC LIGHT AHEAD. SUDDENLY, I FELT AN IMPACT ON MY VEHICLE REAR PORTION. VEHICLE B HAD HIT ONTO MY VEHICLE. NO ONE WAS INJURED.

DECLARATION

I/We declare the foregoing particulars are true in every respect.



24/6/2019 13:19

Policyholder's Signature
Date & Time:

[Signature]

24/6/2019 13:19

Driver's Signature (if driver is not the policyholder)
Date & Time:

[Signature]

Reporting Centre Personnel's Signature
Name: Chen JunLiang
NRIC/ Fin No: S990765

Insurance's Auto

Blk 5038 #01-405, Ang Mo Kio Ind. Park 2
Singapore 569541.
Email: insurancesauto@hotmail.com
Tel: 90089959 Fax: 64455393

3/7/11

*Not Withheld
L1 Rep @ \$5050/-
Penny After Paint*

6 days

Transglober Auto Pte Ltd

Blk 5038 Ang Mo Kio Ind. Park 2 #01-405
Singapore 569541.

Vehicle No : SLC 3446 U
Chassis No : ZNE10-0324809
Make : Toyota Wish
Year : 2007

QTY	Description	Unit Price	Amount
-----	-------------	------------	--------

Estimate Cost Of Repair

1	Rear Tail-Gate Assy	1272.90	Rt \$1,426.35 ✓
1	Rear Tail-Gate Lock		Rd \$360.95 ✓
1	Rear Tail-Gate Glass Moulding		Rd \$186.00 ✓
2	Tailgate Damper LH/RH	\$238.00	Rd \$476.00 X
1	Tailgate Inner Trimboard	328.10	ngbmr \$654.10 ✓
1	Tailgate Rubber		Rd \$292.00 50% ✓
1	Rear Tail-Gate Emblem "Logo"		Rd \$55.20 ✓
1	Rear Bumper	526.70	Rd \$907.00 ✓
2	Rear Bumper Bracket LH/RH	\$65.90	Rd \$131.80 ✓
2	Rear Bumper Side Retainer LH/RH	\$69.00	Rd \$138.00 ✓
2	Rear Bumper Reflector LH/RH	\$66.00	Rd \$132.00 ✓
1	Rear End Panel (Outer)	457.60	Rd \$599.00 ✓
1	Rear End Panel (Inner)		Rd \$188.20 ✓
1	Rear End Top Garnish		ngbmr \$236.10 ✓
1	Rear Floor Board Panel		Rd \$780.00 X
1	Rear floor Board Top Insulator		Rd \$188.00 X
1	Rear Compartment Cover Board		CM \$404.00 ✓
2	Rear Lamp Assy LH/RH	\$408.00	ngbmr \$816.00 ✓
2	Rear Fender LH/RH	\$806.25	olsr \$1,612.50 X
3	Exhaust Mounting	\$65.00	sm \$195.00 X
1	Rear Exhaust Pipe		Rd \$971.00 20% ✓

LKK Auto Consultants hence notify the Repairer of the following:

- To resurvey before/after spray painting
- To display damaged part(s) during resurvey
- Parts prices are subject to confirmation
- Third party survey is on a "Without Prejudice" basis
- No illegal modification(s) is allowed
- Supplementary item(s) must be resurveyed and is subject to final approval from Insurance Company

Acknowledged by Repairer

Signature:

Date:

Less 25% \$2,687.30
\$8,061.90

Labour Charges

To remove and replaced damaged parts including straightening repositioning replacement parts.

\$1,200.00 700

Supply Paint Material and necessary items. To respray replaced and other affected panels

\$1,200.00 800

Check/ reconnect wiring .

\$60.00 200

To carry out antirust treatment on affected panels.

\$280.00 600

Remove / refit Rear Windscreen Glass and check water leakage.

\$150.00 1200

To Remove/refit rear tail-gate mechanism to new door

\$100.00 600

Remove /refit rear exhaust silencer

\$120.00 800

Install Rear Bumper Censor and calibrate settings.

\$120.00 500

Special Nett Item

Rear Reverse Sensor

shen \$300.00 2000

Rear Number Plate

su \$45.00 X

\$45.00

~~Front Number Plate~~

Rear Winscreen Sealant

su \$55.00 4000

Grand Total :

\$11,736.90

11691.90

LKK Auto Consultants Pte Ltd (Co.Reg.No:199607198R)

51 Ubi Ave 1 #01-25, Paya Ubi Industrial Park
Singapore 408933

Tel: 6256-3561 Fax: 6844-8805 Email: sur@lkkauto.com;assignments@lkkauto.com

VEHICLE DAMAGE INSPECTION REPORT

Our File No: CS/MSG19011552/KQD3N2

Date: 16/07/2019

REFERENCE

Handling Insurer:	MSIG Insurance (Singapore) Pte. Ltd.	Policy No:	A80460178QMX
Claimant Vehicle No :	SLC3446U	Insured Vehicle No :	SLM6298H
Date of Loss:	21/06/2019	Nature of Claim:	TP
		Claim No:	597465

DESCRIPTION & IDENTIFICATION OF VEHICLE

Reg No:	SLC3446U	Engine No:	1ZZ2689515
Make & Model:	TOYOTA WISH, 1.8 (A)	Chassis No:	ZNE100324809
Reg. Date:	18/12/2006 (Man. Year: 2006)	Odometer:	297169 km
Colour:	Metallic Grey		
Engine Capacity:	1794 cc		
Market Value/New Car Price:	N/A		
Sum Insured (S\$):	Market Value/New Car Price		

CONDITION OF VEHICLE AT THE TIME OF SURVEY

General Condition:	Steering (Serviceable):	Yes	Footbrake (Serviceable):	Yes
Handbrake (Serviceable):	Yes	Engine Modification:	No	Pre-accident Condition:

CONDITION OF TYRES

Front Tyre Size:	205/55 R16	Rear Tyre Size:	205/55 R16
Front Left Side:	Michelin 8 mm	Rear Left Side:	Goodyear 3 mm
Front Right Side:	Michelin 8 mm	Rear Right Side:	Goodyear 3 mm

The above values represent the remaining tyre treads depth

COST OF CLAIMS

	Repairer's	Adjuster's	Difference	Diff %
Parts	8,461.90	4,461.66	4,000.24	47.27
Miscellaneous Items	0.00	0.00	0.00	
Labour	3,230.00	1,870.00	1,360.00	42.11
Paintwork Labour	0.00	0.00	0.00	
Towing	0.00	0.00	0.00	
Calculated Gross Total (S\$)	11,691.90	6,331.66	5,360.24	45.85
Approved Total (Overridden) (S\$)		5,050.00		
Nett Amount (S\$)	11,691.90	5,050.00	6,641.90	56.81

INSPECTION

Date of Assignment:	28/06/2019	
Date Inspected:	01/07/2019	Inspected At:
		Insurance Auto (HQ) BLK 134 PASIR RIS ST 11 #04-253 (510134) MAILING ADDRESS, BLK 5038 ANG MO KIO INDUSTRIAL PARK 2N#01-405 (569541) Singapore 569541

Estimated Period of Repair: 6.0 days

Adjuster: KENNETH KONG

Manager: SHIAU CHAN

NOTE: This report represents our findings at the time and place of inspection stated herein. Such inspection has been carried out to the best of our knowledge and ability but any other liability under any other circumstances is hereby expressly excluded.

REPAIR DETAILS

Reference

Part Source:	MRM-SG	Version: 1.0 (Last Synchronised: 16 Jul 2019)
Parts:	M1-MPV	TOYOTA WISH 1.8 (A) (Catalogue:Merimen Singapore 1.0)
Labour:	Repairer's	(Price-denominated Standard List)
Print Code:	(Unsubmitted, no print-code for SLC3446U)	
Validity:	These estimates are valid only if they contain the print code (above) on all estimate pages, running page numbers with the END OF ESTIMATES marker on the last estimate page	
Further Info:	Items/values not in reference catalogue are prefixed with an asterisk *.	

Recommended Parts

No.	Qty	Part No.	Particulars	Condition	Repairer's	Amount
1	1		*REAR TAIL-GATE ASSY	Bent	1,426.35 FL	*1,272.90 FL
2	1		*REAR TAIL-GATE LOCK	Dented	360.95 FL	*360.95 FL
3	1		*REAR TAIL-GATE GLASS MOULDING	Necessary	186.00 FL	*186.00 FL
4	2		*TAILGATE DAMPER LH/RH	Serviceable	476.00 FL	*- FL
5	1		*TAILGATE INNER TRIMBOARD	Mtg Cracked	654.10 FL	*328.10 FL
6	1		*REAR TAIL-GATE EMBLEM LOGO	Necessary	55.20 FL	*55.20 FL
7	1		*REAR BUMPER	Buckled	907.00 FL	*526.70 FL
8	2		*REAR BUMPER BRACKET LH/RH	Dented/Distorted	131.80 FL	*131.80 FL
9	2		*REAR BUMPER SIDE RETAINER LH/RH	Distorted	138.00 FL	*138.00 FL
10	1		*REAR BUMPER REFLECTOR LH/RH	N/s Broken	132.00 FL	*66.00 FL
11	1		*REAR END PANEL (OUTER)	Bent	599.00 FL	*457.60 FL
12	1		*REAR END PANEL (INNER)	Bent	188.20 FL	*188.20 FL
13	1		*REAR END TOP GARNISH	Mtg Distorted	236.10 FL	*236.10 FL
14	1		*REAR FLOOR BOARD PANEL	Repair	780.00 FL	*- FL
15	1		*REAR FLOOR BOARD TOP INSULATOR	Not Necessary	188.00 FL	*- FL
16	1		*REAR COMPARTMENT COVER BOARD	Cracked	404.00 FL	*404.00 FL
17	2		*REAR LAMP ASSY LH/RH	Mtg Cracked	816.00 FL	*816.00 FL
18	2		*REAR FENDER LH/RH	Repair	1,612.50 FL	*- FL
19	3		*EXHAUST MOUNTING	Serviceable	195.00 FL	*- FL
20	1		*REAR EXHAUST PIPE (LOCAL REPAIR)	Dented	728.25 FS	*200.00 FS
21	1		*TAILGATE RUBBER (50%)	Dented	219.00 FS	*146.00 FS
22	1		*REAR REVERSE SENSOR	Shorted	300.00 FS	*200.00 FS
23	1		*REAR NUMBER PLATE	Serviceable	45.00 FS	*- FS
24	1		*REAR WINDSCREEN SEALANT	Necessary	55.00 FS	*40.00 FS

F=Franchise part. S=SpcNett. L=ListItemDisc.

Sub Total (\$\$)	10,833.45	5,753.55
- List Item Discount on L Items 25.00/25.00% (\$\$)	2,371.55	1,291.89
Total Parts (\$\$)	8,461.90	4,461.66

Report was unsubmitted during this print-out.

Recommended Miscellaneous Items

There are no new miscellaneous items selected.

Recommended Labour

No	Particulars	Lab.Type	Repairer's	Amount
Labour Items				
1	TO REMOVE AND REPLACED DAMAGED PARTS INCLUDING STRAIGHTENING REPOSITIONING REPLACEMENT PARTS	New	1,200.00	700.00
2	SUPPLY PAINT MATERIAL AND NECESSARY ITEMS.TO RESPRAY REPLACED AND OTHER AFFECTED PANELS	New	1,200.00	800.00
3	CHECK/RECONNECT WIRING	New	60.00	20.00
4	TO CARRY OUT ANTIRUST TREATMENT ON AFFECTED PANELS	New	280.00	60.00
5	REMOVE/REFIT REAR WINDSCREEN GLASS AND CHECK WATER LEAKAGE	New	150.00	120.00
6	REMOVE/REFIT REAR TAIL-GATE MECHANISM TO NEW DOOR	New	100.00	60.00
7	REMOVE/REFIT REAR EXHAUST SILENCER	New	120.00	60.00
8	INSTALL REAR BUMPER SENSOR AND CALIBRATE SETTINGS	New	120.00	50.00
Gross Labour Cost (S\$)			3,230.00	1,870.00

Report was unsubmitted during this print-out.

< END OF ESTIMATES >