

Surveyor: Marius

REF: CS/CTI/19011496/Vq d3 n2 Special Instruction

ASSIGNMENT (Office)

From (Person): Chong Boon Sen

of CTI

Date/Time: 28/6/2019

Estimated Cost:

Bill to:

OD/TP/WS/TP RES/OD RES/EVA/INV/MV/CS

To inspect Vehicle No: SJT 8204C

Insured: CB 6442Y

at Workshop m/s Yew Tee Automobile

Tel: 67653373

of Blk 6 Woodlands Rd 399F

Policy No: PMB/SN17455318022

Claim No: SNM190002976

Sum Insured:

Excess:

Make of Veh:

(Client's Record)

D.O.A. 22/6/2019

CA / REV / REP. / REV 24 HRS

Date/Time: 28/6

Person Contacted: Vianiz

H.O.D. Endorsement:

Vehicle IN/OUT

Date/Time	Action/Instruction
	<u>1. Check V</u>
	<u>CB 6442Y - NBA/CTI/19011471Y</u>
	<u>D.O.A. 22/06/2019</u>
	<u>SJT 8204C - NBA/CTI/19011471Y</u>
	<u>D.O.A. 22/06/2019</u>
<u>28/6/19</u>	<u>Submit Prelim. report.</u>

ASSIGNMENT

From: _____ Date: _____
 Estimated Cost: _____
 OD / TP / WS / TP RES / OD RES / EVA / INV / MV
 To Inspect Vehicle No: ST78204C
 at Workshop m/s: new tee woodland
 of _____
 Insured: _____
 Policy No. _____
 Claims No. _____
 Sum Insured: _____ Excess: _____
 (Client's Record)
 Make of Veh: _____

(Policy Condition)

Remark: The veh had commenced its repair at the time of inspection.

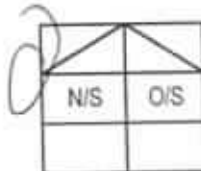

Bal. or Market Value: 12k
 IDAC Accident Rpt: _____ Consistent? : Yes or No
 GLA / PR Seen: 4 Consistent? : Yes or No
 Est. Repairs: 4 days Res.: Yes or No
 Lum Sum: 20 % 3 Val.: Yes or No

CA / REV / REP. / 24 HRS

Vehicle: IN / OUT

Date: _____ Person Contacted: LTA8444

Veh No: ST78204C Yr Regn: 30/10 09
 Type: M.Car / M.Cycle / Bus / Van / Lorry / Taxi / Prime Mover /
 Truck / Trailer CA
 Make: Chevrolet cruze c.c. 1796
 Colour: Red A/C: Insured / Std / NI / NA
 Sp. Reading: 101669 T/Radio: Insured / Std / NI / NA
 Eng/No: _____
 C/No: KL1JA6951AK543214
 Gen. Cond: Good / Fair / Poor / Burnt
 Steering: In order / Jammed / Leaked / Burnt or
 Brake: In order / Jammed / Leaked / Burnt or
 Modi: Nil / S/Rim / STD A/Rim or
 Tyre Size: F: 205/60R16
 R: _____
 BS / DUN / EXNOVA / GY / FS / LIZA / MIC / OHTSU / PIR / SUMI /
 TOYO / YOKO or Falken
 Front 6 mm Rear 6 mm
 R/Bal. 6 mm R/Bal. 6 mm
 L/Bal. 6 mm L/Bal. 6 mm
 D.O.A. 22/6/19 D.O.I. 28/6/19
 Survey held at _____
 Des. of Damages: Frt / Rear / O/S / N/S / U/C / Rooftop or
N/S body
 The U/C / Chassis frame / Body Structure affected due to collision.

RECEIVED 28 JUL 2019

Date/Time, File Pass to? ☒ : Preli. Report

13/7/19 train ☐ : Final Report

Date/Time, File Return to?

2)

Days Of Repair: 4

Resurvey No. of Trip:

Survey Fee:

Transportation:

Add Fee: ☐ : Site Insp (\$) S + RS \$
☐ : Interview (\$)
☐ : Tech. Invs (\$)
☐ : Weekend (\$)
 Others :
 TOTAL

Report Format :

Lump Sum / I.B.I. (\$) _____

220

Nivitha (LKK Auto)

From: Chong Boon Sen <boonsen.chong@sg.cntaiping.com>
Sent: Friday, 28 June 2019 10:17 AM
To: YT(HQ)
Cc: assignments
Subject: RE: OUR REF: SNM19D202976/TAYHP - Accident involving SJT8204C & CB6442Y on 22.06.2019 (PRS)

WITHOUT PREJUDICE

Dear Sir,

We will be assigning M/s LKK Auto Consultants Pte Ltd to survey your client's vehicle.

Aside to LKK,

Please proceed to survey the third party vehicle on WP basis.

Thank you.

Chong Boon Sen

Claims Executive
Department

China Taiping Insurance (Singapore) Pte. Ltd.

3 Anson Road #16-00 Springleaf Tower Singapore 079909
DID: (65) 63896171 | M: (65) XXXX XXXX | F: (65) 6222 1033

W: www.sg.cntaiping.com | **FB:** www.facebook.com/chinataipingsg/ | **WeChat:** 太平獅城 Taiping SG 3 Anson
Road #16-00 Springleaf Tower Singapore 079909
DID: (65) 63896171 | M: (65) XXXX XXXX | F: (65) 6222 1033

From: YT(HQ) [mailto:info@yewteegroup.com]
Sent: Friday, 28 June, 2019 10:04 AM
To: Chong Boon Sen <boonsen.chong@sg.cntaiping.com>
Subject: RE: OUR REF: SNM19D202976/TAYHP - Accident involving SJT8204C & CB6442Y on 22.06.2019 (PRS)

Hi Boon Sen,

We would like to choose Marcus Chua to conduct the PRS.

Thank you

Best Regards

Vinnie Lim

4.30pm - Marcus



Yew Tee Automobile Tech Pte Ltd

HQ:

Blk 6 Woodlands Road 399F

Yew Tee Ind. Est

Singapore 678006

DID: 6765 3373 /6764 9042 Fax: 6760 4895

Email: utauto@singnet.com.sg

Branch Office:

Synergy@KB, 25 Kaki Bukit Road

Unit No #01-60/61

Singapore 417800

DID: 6702 3113

Email: utauto2@singnet.com.sg

Branch Office:

39 Woodlands Close,

#01-12 Mega@Woodlands

Singapore 737856

DID:62562081

Email: info@yewteegroup.com



please consider the environment before printing this email

Notice : This mail (including all attachments) contains confidential information which may be privileged. It is intended solely for the identified recipient(s) to whom it is addressed. If you are not an intended recipient, please reply to us immediately and delete this message from your system. You may not copy or use it for any purpose, or otherwise disclose its contents to any person.

From: Chong Boon Sen <boonsen.chong@sg.cntaiping.com>

Sent: Friday, 28 June 2019 10:00 am

To: YT(HQ) <utauto@singnet.com.sg>

Subject: RE: OUR REF: SNM19D202976/TAYHP - Accident involving SJT8204C & CB6442Y on 22.06.2019 (PRS)

Dear Sir,

Pls note our reference above changed.

We intend to conduct a pre-repair survey of the damage to your client's vehicle jointly with your client/your motor workshop. We propose to use one of the following motor surveyors to conduct the joint pre-repair survey as a single joint expert.

ADRIAN LING
Kelvin Ang

SEE CHEW SENG
LOW SAR HUEI
HONG FOOK CHOY
XING QUO QIANG
KENNETH KONG
SIMON HO
CHUA WEIJIE
MARCUS CHUA

Please let us know within two(2) working days whether you agree to the appointment of any of these motor surveyors as a single joint expert.

You may select one of the listed motor surveyors and we will bear the cost of the pre-repair survey carried out by the single joint expert.

Chong Boon Sen

Claims Executive
Department

China Taiping Insurance (Singapore) Pte. Ltd.

3 Anson Road #16-00 Springleaf Tower Singapore 079909
DID: (65) 63896171 | M: (65) XXXX XXXX | F: (65) 6222 1033

W: www.sg.cntaiping.com | **FB:** www.facebook.com/chinataipingsg/ | **WeChat:** 太平獅城 Taiping SG 3 Anson
Road #16-00 Springleaf Tower Singapore 079909
DID: (65) 63896171 | M: (65) XXXX XXXX | F: (65) 6222 1033

From: YT(HQ) [<mailto:info@yewteegroup.com>]

Sent: Friday, 28 June, 2019 9:49 AM

To: Irene Tay <irene.tay@sg.cntaiping.com>

Subject: RE: OUR REF: SNM19D202970/TAYHP - Accident involving SJT8204C & CB6442Y on 22.06.2019 (PRS)

Hi Irene,

As spoken,

Kindly arrange survey before repair at yew Tee HQ.

Thank you

Best Regards

Vinnie Lim



Yew Tee Automobile Tech Pte Ltd

HQ:

Blk 6 Woodlands Road 399F

Yew Tee Ind. Est

Singapore 678006

DID: 6765 3373 /6764 9042 Fax: 6760 4895

Email: utauto@singnet.com.sg

Branch Office:

Synergy@KB, 25 Kaki Bukit Road

Unit No #01-60/61

Singapore 417800

DID: 6702 3113

Email: utauto2@singnet.com.sg

Branch Office:

39 Woodlands Close,

#01-12 Mega@Woodlands

Singapore 737856

DID:62562081

Email: info@yewteegroup.com



please consider the environment before printing this email

Notice : This mail (including all attachments) contains confidential information which may be privileged. It is intended solely for the identified recipient(s) to whom it is addressed. If you are not an intended recipient, please reply to us immediately and delete this message from your system. You may not copy or use it for any purpose, or otherwise disclose its contents to any person.

From: Lim Shu Min <shumin.lim@sg.cntaiping.com>

Sent: Thursday, 27 June 2019 4:45 pm

To: YT(HQ) <info@yewteegroup.com>

Subject: RE: OUR REF: SNM19D202970/TAYHP - Accident involving SJT8204C & CB6442Y on 22.06.2019 (PRS)

Hi,

Please note that the officer in charge is Irene.

Thank you

Lim Shu Min

Executive

Claims Department

China Taiping Insurance (Singapore) Pte. Ltd.

3 Anson Road #15-00 Springleaf Tower Singapore 079909

DID: (65) 63896156 | F: (65) 62247175

W: www.sg.cntaiping.com | **FB:** www.facebook.com/chinataipingsg/ | **WeChat:** 太平獅城 Taiping SG

Disclaimer: This e-mail and any files transmitted with it is intended only for the named recipients and may contain confidential information. Any unauthorized disclosure, use or dissemination of this message, either in whole or partial, is prohibited. If you are not the intended recipient, please notify the sender immediately. Please delete the e-mail and any copies of it thereafter.

From: YT(HQ) [<mailto:info@yewteegroup.com>]

Sent: Thursday, 27 June, 2019 3:47 PM

To: Lim Shu Min <shumin.lim@sg.cntaiping.com>

Subject: RE: OUR REF: SNM19D202970/TAYHP - Accident involving SJT8204C & CB6442Y on 22.06.2019 (PRS)

Hi Shu Min,

Who is the surveyor?

Thank you

Best Regards

Vinnie Lim



Yew Tee Automobile Tech Pte Ltd

HQ:

Blk 6 Woodlands Road 399F

Yew Tee Ind. Est

Singapore 678006

DID: 6765 3373 /6764 9042 Fax: 6760 4895

Email: utauto@singnet.com.sg

Branch Office:

Synergy@KB, 25 Kaki Bukit Road

Unit No #01-60/61

Singapore 417800

DID: 6702 3113

Email: utauto2@singnet.com.sg

Branch Office:

39 Woodlands Close,

#01-12 Mega@Woodlands

Singapore 737856

DID:62562081

Email: info@yewteegroup.com



please consider the environment before printing this email

Notice : This mail (including all attachments) contains confidential information which may be privileged. It is intended solely for the identified recipient(s) to whom it is addressed. If you are not an intended recipient, please reply to us immediately and delete this message from your system. You may not copy or use it for any purpose, or otherwise disclose its contents to any person.

From: Lim Shu Min <shumin.lim@sg.cntaiping.com>

Sent: Thursday, 27 June 2019 3:29 pm

To: Irene Tay <irene.tay@sg.cntaiping.com>; Chee So Chow <sochow.chee@sg.cntaiping.com>; Alfred Toh <alfred.toh@sg.cntaiping.com>; info@yewteegroup.com

Subject: OUR REF: SNM19D202970/TAYHP - Accident involving SJT8204C & CB6442Y on 22.06.2019 (PRS)

Dear Irene,

Please conduct PRS SJT8204C soonest possible & insured non reporting.

File with Officer-In-Charge – Irene Tay – 63896192.

Thank you

Lim Shu Min

Executive

Claims Department

China Taiping Insurance (Singapore) Pte. Ltd.

3 Anson Road #15-00 Springleaf Tower Singapore 079909

DID: (65) 63896156 | F: (65) 62247175

W: www.sg.cntaiping.com | **FB:** www.facebook.com/chinataipingsg/ | **WeChat:** 太平獅城 Taiping SG

Disclaimer: This e-mail and any files transmitted with it is intended only for the named recipients and may contain confidential information. Any unauthorized disclosure, use or dissemination of this message, either in whole or partial, is prohibited. If you are not the intended recipient, please notify the sender immediately. Please delete the e-mail and any copies of it thereafter.

From: YT(HQ) [<mailto:info@yewteegroup.com>]

Sent: Thursday, 27 June, 2019 11:06 AM

To: Claims Dept of CTI <claimsdept@sg.cntaiping.com>

Subject: Accident involving SJT8204C & CB6442Y on 22.06.2019 (PRS)

Hi,

Any update for the survey?

Thank you

Best Regards

Vinnie Lim



Yew Tee Automobile Tech Pte Ltd

HQ:

Blk 6 Woodlands Road 399F

Yew Tee Ind. Est

Singapore 678006

* DID: 6765 3373 /6764 9042 Fax: 6760 4895
Email: utauto@singnet.com.sg

Branch Office:

Synergy@KB, 25 Kaki Bukit Road
Unit No #01-60/61
Singapore 417800
DID: 6702 3113
Email: utauto2@singnet.com.sg

Branch Office:

39 Woodlands Close,
#01-12 Mega@Woodlands
Singapore 737856
DID:62562081
Email: info@yewteegroup.com



please consider the environment before printing this email

Notice : This mail (including all attachments) contains confidential information which may be privileged. It is intended solely for the identified recipient(s) to whom it is addressed. If you are not an intended recipient, please reply to us immediately and delete this message from your system. You may not copy or use it for any purpose, or otherwise disclose its contents to any person.

From: YT(HQ) <info@yewteegroup.com>
Sent: Wednesday, 26 June 2019 3:48 pm
To: claimsdept@sg.cntaiping.com
Subject: Accident involving SJT8204C & CB6442Y on 22.06.2019 (PRS)

Dear Motor Claim,

Attached GIA Report for your attention

Kindly arrange PRI at Yew Tee HQ.

Please let us have the surveyor list to choose for and the liability too.

Thank You

Best Regards

Vinnie Lim



Yew Tee Automobile Tech Pte Ltd

HQ:
Blk 6 Woodlands Road 399F
Yew Tee Ind. Est
Singapore 678006
DID: 6765 3373 /6764 9042 Fax: 6760 4895

Email: utauto@singnet.com.sg

Branch Office:

Synergy@KB, 25 Kaki Bukit Road
Unit No #01-60/61
Singapore 417800
DID: 6702 3113
Email: utauto2@singnet.com.sg

Branch Office:

39 Woodlands Close,
#01-12 Mega@Woodlands
Singapore 737856
DID:62562081
Email: info@yewteegroup.com



please consider the environment before printing this email

Notice : This mail (including all attachments) contains confidential information which may be privileged. It is intended solely for the identified recipient(s) to whom it is addressed. If you are not an intended recipient, please reply to us immediately and delete this message from your system. You may not copy or use it for any purpose, or otherwise disclose its contents to any person.

This email has been scanned by the Symantec Email Security.cloud service.
For more information please visit <http://www.symanteccloud.com>

This email has been scanned by the Symantec Email Security.cloud service.
For more information please visit <http://www.symanteccloud.com>

This email has been scanned by the Symantec Email Security.cloud service.
For more information please visit <http://www.symanteccloud.com>

This email has been scanned by the Symantec Email Security.cloud service.
For more information please visit <http://www.symanteccloud.com>



CONNECTING CAR BUYERS & SELLERS.

We'll handle your loans, insurance & other paperwork for FREE.

[Find out more](#)

Cruze

Price Range

Depreciation

2009

Vehicle Type

[Home](#) » [Used Cars](#) » [Direct Owners](#) » [Chevrolet Cruze 1.6A](#)

Chevrolet Cruze 1.6A

Overview

Financial

Insurance

Accessories

Similar

Research

Photos

Map

Price \$11,800

Depreciation N.A.

Reg Date 26-Aug-2009
(1mth 25days COE left)

Mileage 131,000 km (13.3k /yr)

Manufactured 2009

Road Tax \$742 /yr

Transmission Auto

Dereg Value \$6,699 as of today (change)

OMV \$12,945

COE \$15,019

ARF \$12,945

Engine Cap 1,598 cc

Power 80.0 kW (107 bhp)

Curb Weight 1,388 kg

No. of Owners 5

Type of Vehicle Mid-Sized Sedan

Features

Powerful And Responsive 1.6L ECO-Tec II DOHC Engine, 6 Speed Automatic Transmission, SRS Airbags, Multi Function Steering, Immobilizer. View specs of the Chevrolet Cruze (2009-2018)

Accessories

Factory Fitted Audio And CD Player. Black Leather Seats And Sports Rims With New Tyres. Auto Headlights And Rain Sensors, Reverse Sensor And Alarm.

Description

Beautiful Blue In Black Chevrolet Cruze 1.6A! Fully Maintain By Careful Owner Very Clean Interior. Low Mileage, Fuel Saving Yet Powerful Drive. Call Now For Viewing. Do Not Miss! Best Saloon Car For Short Term Usage!

Category

PARF Car, Direct Owner Sale

Status

Available

Re: [Compare](#)



Price Chart



Click on the point to view

[➤ Back to OneMotoring](#)

Enquire PARF/COE Rebate for Registered Vehicle

Vehicle Owner Particulars

Owner ID Type:	Singapore NRIC
Owner ID:	08801

Vehicle Details

Vehicle No.:	SJT8204C
Vehicle to be Exported:	No
Intended Deregistration Date:	01 Jul 2019
Vehicle Make:	CHEVROLET
Vehicle Model:	CRUZE 1.8L AUTO ABS D/AB 2WD 4DR
Primary Colour:	Red
Manufacturing Year:	2009
Engine No.:	F18D4013173KA
Chassis No.:	KL1JA6951AK543214
Maximum Power Output:	104.0 kW (139 bhp)
Open Market Value:	\$15,710.00
Original Registration Date:	30 Oct 2009
First Registration Date:	30 Oct 2009
Transfer Count:	2
Actual ARF Paid:	\$15,710.00

Intended PARF Rebate Details

PARF Eligibility:	Yes
PARF Eligibility Expiry Date:	29 Oct 2019
PARF Rebate Amount:	\$7,855.00

Intended COE Rebate Details

COE Expiry Date:	29 Oct 2019
COE Category:	B - Car (1601cc & above)
COE Period(Years):	10
QP Paid:	\$18,109.00
COE Rebate Amount:	\$589.00
Total Rebate Amount:	\$8,444.00

The information contained herein is correct as at 01 Jul 2019

OK

SINGAPORE ACCIDENT STATEMENT

IMPORTANT NOTICE

1. Please report correctly the details of the accident to speed up the claims process.
2. This Form must be completed by the Policyholder and/or the Authorised Driver.
3. Information provided must be as truthful and accurate as possible. Any wilful misrepresentation or withholding of material facts may allow insurance companies to repudiate policy liability.
4. The issue and acceptance of this Form by insurance companies is not an admission of policy liability on the part of the insurance companies.
5. Any false reporting may be referred to the Police for investigation.
6. This report will be forwarded by the insurers of the GIA Records Management Centre established by the General Insurance Association of Singapore (GIA) for archiving and that copies of this report will, for a fee, be made available upon application by interested parties.
7. By the lodgement of this report to the insurers, you hereby consent to the archiving of this report at the centre and to copies of the report being made available aforesaid.

ACCIDENT STATEMENT

Date Of Report	24/06/2019 10:24
Date Of Accident	22/06/2019 19:20
Exact Location Of Accident	ANG MO KIO AVE 3 INTO CTE
Country/State of Loss	SINGAPORE

DETAILS OF OWN VEHICLE

Vehicle Registration Number	SJT8204C
Insured/Policyholder	
Name Of Registered Owner	GOH HUN BENG
NRIC No	S1160880I
Email Address	NOEMAIL
Mobile Phone No	(LOCAL) +65-98159767
Alternative Phone No	OFFICE-98159767

Vehicle Particulars

Manufacturer	CHEVROLET
Model	CRUZE-1.8 LT (A)

Exact Purpose for which vehicle was being used at time of accident

Are you claiming under your own insurance policy for repair to your vehicle? NO

If No, Please state action to be taken THIRD PARTY

Vehicle Category PRIVATE CAR

Insurance Company

Name of Insurance Company	NTUC INCOME INSURANCE CO-OPERATIVE LTD
Type Of Coverage	COMPREHENSIVE
Fleet Policy	NO
Policy Number	5107342982 (CLASSIC)
Cover Note Number	

Driver

Name of Driver	GOH HUN BENG
NRIC No	S1160880I
Date Of Birth	07/11/1955
Occupation	INDOOR
Date Of Driving Pass	28/12/1976
Driving Experience	42 YEARS AND 5 MONTHS
Gender	MALE
Mobile Number	(LOCAL) +65-98159767
Fax Number	
Contact Number	OFFICE-98159767
Email Address	NOEMAIL

Address	544 JELAPANG ROAD #18-86
Postcode	S670544
Was driver an employee of the Insured's Company	NO
If No, Relationship of the Driver with the Insured	OWNER
Vehicle Registration Number of Driver's Own Vehicle	-
	-
Insurance Company of Driver's Own Vehicle	-
	-
	-

General Information of the Accident

Type Of Accident	SIDE SWIPE
Weather Conditions	CLEAR
Road Surface	DRY

Other Information

Was any foreign vehicle involved in this accident?	NO
Number of vehicles (Including own vehicle) involved in the accident	2
Was any body injured in the Accident?	NO
Was any injured conveyed to hospital by ambulance?	
Was any other material or property damaged?	YES
I have been approached by unknown person(s) soliciting/offering accident claims assistance.	NO
Number of Passengers (Including Driver)	1

Details of Police Action

Was the accident reported to the police?	YES
If Yes, Please state which Police Station	
Police Station Name	BUKIT PANJANG NORTH NEIGHBOURHOOD POLICE POST
Police Station Address	ROAD: BLK 27 MARSILING DRIVE , POSTCODE: 730027 , COUNTRY: SINGAPORE
Police Station Contact	TEL NO: 1800-3689999 - FAX NO: 63682383
Was notice of Intended Prosecution given?	NO
If Yes, against whom?	

Circumstances of Accident

I WAS AT THE SLIP ROAD OF ANG MO KIO AVE 3 GOING TOWARDS CTE IN THE RIGHT LANE. THERE WAS A MINI BUS THAT WAS ON MY RIGHT, DRIVING INTO MY LANE AND AS A RESULT, THE FRONT RIGHT PORTION OF THE SAID BUS HIT ONTO THE LEFT SIDE PORTION OF MY VEHICLE, DAMAGING MY FRONT LEFT WING MIRROR AND DOOR.

Attachment(s)

Are accident photos available for attachment?	YES
Was there any video captured by Car Camera?	NO
Was there any audio recorded?	NO

DETAILS OF OTHER VEHICLE PROPERTY 1

Vehicle Registration Number	CB6442Y
Vehicle Make/Model/Colour	BUS
Details Of Properties	
Vehicle Category	BUS
Name of Driver	MENG LAI
NRIC/Passport Number	0 75264852
Contact Number	97326198
Address	
Postcode	

Insurance Company Name

Nature Of Damage

No. Of Passenger (Including Driver)

SKETCH PLAN

IMPORTANT NOTICE

1. Please report correctly the details of the accident to speed up the claims process.
2. This Form must be completed by the Policyholder and/or the Authorised Driver.
3. Information provided must be as truthful and accurate as possible. Any wilful misrepresentation or withholding of material facts may allow insurance companies to repudiate policy liability.
4. The issue and acceptance of this Form by insurance companies is not an admission of policy liability on the part of the insurance companies.
5. Any false reporting may be referred to the Police for investigation.
6. The report will be forwarded by the insurers of the GIA Records Management Centre established by the General Insurance Association of Singapore (GIA) for archiving and that copies of this report will for a fee be made available upon application by interested parties.
7. By the lodgment of this report to the insurers, you hereby consent to the archiving of this report at the centre and to copies of the report being made available aforesaid.
8. **Consent under the Personal Data Protection Act (PDPA)**

I understand, acknowledge, agree and consent that:

- (a) My insurer, my workshop and the General Insurance Association of Singapore ("GIA") may/are permitted to collect, use, disclose and/or process my personal data/personal information set out in this [form] and any other personal information provided by me or possessed by my insurer (collectively the "Personal Information"); and disclose and transfer such Personal Information to all insurer(s) who have insured vehicle(s) involved in this accident (all insurer(s) who have insured vehicle(s) involved in this accident shall be collectively referred to as the "Insurers"), the Insurers' lawyers/law firms, the Monetary Authority of Singapore and any relevant government agency/authority (such as the police), for the purpose(s) of:
 - (i) processing, handling and/or dealing with my claims including the settlement of the claims and any necessary investigations relating to the claims;
 - (ii) investigating the accident and/or my claims;
 - (iii) carrying out and/or dealing with my instructions or responding to any enquiries by me;
 - (iv) administering my claims (including the mailing of correspondence, statements, invoices, reports or notices to me, which could involve disclosure of certain personal data about me to bring about delivery of the same as well as on the external cover of envelopes/mail packages); and/or
 - (v) complying with applicable law in administering, processing, handling and/or dealing with my claims (collectively the "Purposes")
- (b) all insurer(s) who have insured vehicle(s) involved in this accident and the Insurers' lawyers/law firms, may/are permitted to collect, use, disclose and/or process my Personal Information for one or more of the above Purposes; and
- (c) my Personal Information may/can be disclosed by any of the Insurers and/or GIA to their third party service providers or agents (including their lawyers/law firms), which may be sited outside of Singapore, for one or more of the above Purposes.
- (d) my Personal Information will also be collected and used to compile claims history for the purpose of fraud detection, investigation and management in present and all future claims.
- (e) the information so collected under (d) above may be shared / disclosed:
 - (i) to all insurers and/or any other third parties that assist in evaluating, investigating, controlling or managing fraud, regulators, law enforcement and government agencies as reasonably required for the purposes stated, or
 - (ii) for complying with requirements under any regulations, laws or court orders.

24 JUN 2019

IDAC BUNNY LINE (1800) 511 8444
511 Bukit Merah Street 23
Singapore 060045
Tel: 6560 5312 Fax: 6539 0722
Email: voclab@singnet.com.sg

Policyholder's Signature
Date & Time:

Driver's Signature
(If driver is not the policyholder)
Date & Time:

Reporting Centre Personnel's Signature
Name:
NRIC/FIN No.:

SKETCH PLAN

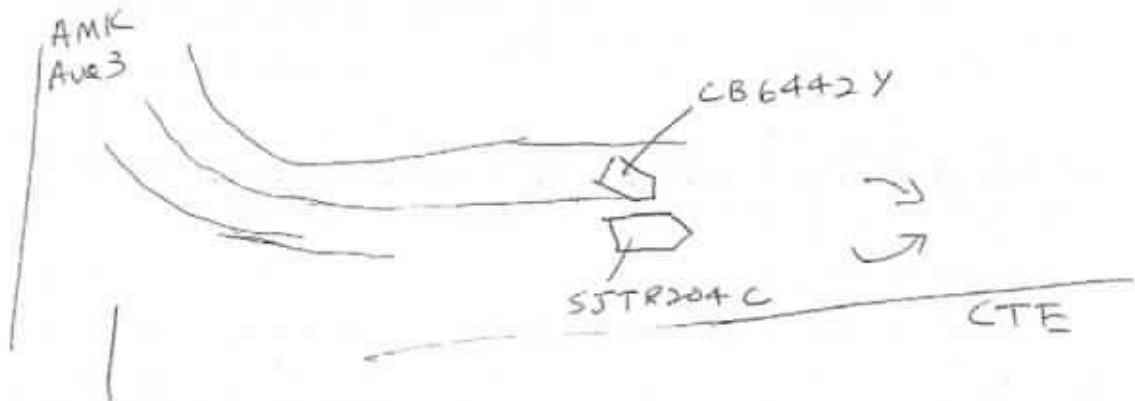

DESCRIBE CIRCUMSTANCES OF THE ACCIDENT

E-File

gsc

DECLARATION

I/We declare the foregoing particulars are true in every respect.

[Signature]

Policyholder's Signature
Date & Time:

[Signature]
Driver's Signature
(If driver is not the policyholder)
Date & Time:

IDAC BUREAU (100-100)
SINGAPORE
Tel: 6733 1111
Fax: 6733 1112

[Signature]
Reporting Centre Personnel's Signature
Name:
NRIC/FIN No.:

Yew Tee Automobile Tech Pte Ltd (Co.Reg.No.200311009C)

Block 6 Woodlands Road 399F, Yew Tee Industrial Estate
Singapore 678006

Tel: 67653373 Fax: 67604895 Email: YTHQ

INSURER : CHINA TAIPING INSURANCE (SINGAPORE) PTE LTD

PARTICULARS OF CLAIM

Claim Type:	TP	Ref. No:	YTHQ/TP/1906/014
Policy No:	5107342982	Date of Loss:	22/06/2019
Vehicle Reg. No.:	SJT8204C	Driveable?	no
Driver Age:	07/11/1955	Third Party Vehicle No.:	CB6442Y
Any Injuries?	no	Contact No:	98159767
Insured/Claimant:	GOH HUN BENG	Driver:	GOH HUN BENG

Make/Model:	Chevrolet, Cruze -KL1JF6961AK6	Vehicle Reg. Date:	30/10/2009
Vehicle Colour:	RED	Engine Number:	
Chassis No:	KL1JA6951AK543214	Odometer:	
Total Loss?	NO	Est. Duration of Repair(Day)	

Description of Accident/loss: SIDE SWIPE
Remarks:
Present Location: Yew Tee Automobile Tech Pte Ltd (HQ)-YTHQ

COST OF CLAIMS

	Amount
Parts	14,203.80
Miscellaneous Items	555.00
Labour	2,520.00
Paintwork Labour	1,405.00
Towing	0.00

Gross Total(\$\$):	18,683.80
GST 7.00%(\$\$):	1,307.87
Nett Amount(\$\$):	19,991.67

This claim is handled by: Sky Toh T C

Net Amount
Lhr
28/6/19
H/S
4/5
Whe phd 01/19/19

LKK Auto Consultants hence notify the Repairer of the following:

- To resurvey before/after spray painting
- To display damaged part(s) during resurvey
- Parts prices are subject to confirmation
- Third party survey is on a "Without Prejudice" basis
- No illegal modification(s) is allowed
- Supplementary item(s) must be resurveyed and is subject to final approval from Insurance Company

Acknowledged by Repairer

Signature:

Date:

REPAIR DETAILS

Estimates On Parts

No.	Qty	Particulars	Rate	Amount	%Disc	After Disc
1	1	FRONT DOOR LH <i>300500 1548</i>	0.00	1,819.00	-10.00	1,637.10 ✓
2	1	FRONT DOOR OUTER HANDLE LH <i>CU7</i>	0.00	85.00	-10.00	76.50 ✓
3	1	FRONT DOOR SIDE MIRROR LH <i>310</i>	0.00	685.00	-10.00	616.50 ✓
4	1	FRONT DOOR SIDE MIRROR GLASS LH <i>CU8</i>	0.00	55.00	-10.00	49.50 ✓
5	1	FRONT DOOR GLASS LH <i>CU7</i>	0.00	180.00	-10.00	162.00 ✓
6	1	FRONT DOOR GLASS OUTER MOULDING LH <i>CU7</i>	0.00	115.00	-10.00	103.50 ✓
7	1	FRONT DOOR GLASS REGULATOR LH <i>11X</i>	0.00	330.00	-10.00	297.00 X
8	1	FRONT DOOR GLASS REGULATOR MOTOR LH <i>11X</i>	0.00	485.00	-10.00	436.50 X
9	1	FRONT DOOR RUBBER LH <i>211</i>	0.00	130.00	-10.00	117.00 ✓
10	1	FRONT DOOR LOCK LH <i>11X</i>	0.00	305.00	-10.00	274.50 X
11	1	FRONT DOOR LOCK CATCH LH <i>11X</i>	0.00	40.00	-10.00	36.00 X
12	1	FRONT DOOR INNER BOARD LH <i>711X</i>	0.00	570.00	-10.00	513.00 X
13	1	FRONT DOOR HINGES TOP LH <i>11X</i>	0.00	45.00	-10.00	40.50 X
14	1	FRONT DOOR HINGES BOTTOM LH <i>11X</i>	0.00	45.00	-10.00	40.50 X
15	1	REAR DOOR LH <i>R</i>	0.00	1,820.00	-10.00	1,638.00 X
16	1	REAR DOOR OUTER HANDLE LH <i>CU7</i>	0.00	85.00	-10.00	76.50 ✓
17	1	REAR DOOR HINGES TOP LH <i>11X</i>	0.00	45.00	-10.00	40.50 X
18	1	REAR DOOR HINGES BOTTOM LH <i>11X</i>	0.00	45.00	-10.00	40.50 X
19	1	CENTRE PILLAR LH <i>2X</i>	0.00	1,050.00	-10.00	945.00 X
20	1	REAR FENDER LH <i>2X</i>	0.00	1,757.00	-10.00	1,581.30 X
21	1	REAR WINDSCREEN GLASS MOULDING <i>11X</i>	0.00	60.00	-10.00	54.00 X
22	1	REAR BUMPER <i>2</i>	0.00	1,151.00	-10.00	1,035.90 X
23	1	REAR BUMPER SIDE RETAINER LH <i>11X</i>	0.00	35.00	-10.00	31.50 X
24	1	REAR WHEEL RIM LH <i>CU7 4005.00</i>	0.00	650.00	-10.00	585.00 X
25	1	REAR AXLE BEAM <i>11X</i>	0.00	2,650.00	-10.00	2,385.00 X
26	1	REAR SHOCK ABSORBER LH <i>11X</i>	0.00	280.00	-10.00	252.00 X
27	1	FRONT KNUCKLE ARM LH <i>11X</i>	0.00	365.00	-10.00	328.50 X
28	1	FRONT LOWER ARM LH <i>11X</i>	0.00	600.00	-10.00	540.00 X
29	1	FRONT SHOCK ABSORBER LH <i>11X</i>	0.00	300.00	-10.00	270.00 X

Total Parts (S\$) 14,203.80

Estimates of Miscellaneous Items

No.	Qty	Particulars	Rate	Amount	%Disc	After Disc
1	1	FRONT DOOR INNER BOARD CLIPS <i>211</i>	0.00	40.00	0.00	40.00 ✓
2	1	FRONT DOOR BLACK TAPE LH <i>211</i>	0.00	80.00	0.00	80.00 ✓
3	1	REAR DOOR BLACK TAPE LH <i>11X</i>	0.00	80.00	0.00	80.00 X
4	1	REAR WINDSCREEN SEALANT <i>11X</i>	0.00	60.00	0.00	60.00 X
5	1	REAR BUMPER CLIPS <i>11X</i>	0.00	45.00	0.00	45.00 X
6	1	REAR TYRE (DEPRECIATION) LH <i>11X</i>	0.00	250.00	0.00	250.00 X

Sub Total (S\$) 555.00

Estimates On Labour

No.	Qty	Particulars	Rate	Amount	%Disc	After Disc
1	1	To Disconnect and Reconnect, Check Electrical wiring Harness Wire, Sockets, Replace Damaged Parts. <i>20</i>	60.00	60.00	0.00	60.00
2	2	To Transfer Door.	60.00	120.00	0.00	120.00 <i>60</i>

Estimates On Labour

No.	Qty	Particulars	Rate	Amount	%Disc	After Disc
3	1	To Dismantle and Refit Rear Windscreen Glass.	100.00	100.00	11 0.00	100.00 ✓
4	1	To Dismantle and Refit Rear Undercarriage.	180.00	180.00	11 0.00	180.00 ✓
5	1	To Dismantle and Refit Front Undercarriage.	180.00	180.00	11 0.00	180.00 ✓
6	1	To Conduct Computer Wheel Alignment.	80.00	80.00	0.00	80.00 ✓
7	1	To Remove and Replace the above Damaged Parts, Straighten, Knock out, Realign and Repair including Cut and Weld body panels. To Re-adjust to the Original position using power tools.	1,800.00	1,800.00	0.00	1,800.00

400

Gross Labour Cost (S\$) 2,520.00

Estimates On Paint Work Labour

No.	Qty	Particulars	Rate	Amount	%Disc	After Disc
1	1	To Carry-Out Body Cavity Preservation.	60.00	60.00	0.00	60.00 ✓
2	1	To Supply Spray Terostat Sealant On The Cutting Areas.	65.00	65.00	0.00 11	65.00 X
3	1	To Apply Undercoating On The Repaired and Replaced Panels For Rust Protection.	80.00	80.00	0.00	80.00 60
4	1	To Spray painting on the Replaced and Repair Parts, Prepare Spray Such as Masking Tape the unaffected areas with paper, Cleaning and Sanding of Surfaces, Final Polishing and Waxing are also available.	1,200.00	1,200.00	0.00	1,200.00

880

Gross Labour Cost (S\$) 1,405.00

< END OF ESTIMATES >

7-2880
101
2892
4672
S.N 1520
1000-1500

LKK Auto Consultants Pte Ltd (Co.Reg.No:199607198R)

51 Ubi Ave 1 #01-25, Paya Ubi Industrial Park

Singapore 408933

Tel: 6256-3561 Fax: 6844-8805 Email: sur@lkkauto.com;assignments@lkkauto.com

VEHICLE DAMAGE INSPECTION REPORT

Our File No: CS/CTI19011496/UQD3N2

Date: 26/07/2019

REFERENCE

Handling Insurer:	China Taiping Insurance (Singapore) Pte. Ltd.	Policy No:	DMB1SN17455318022	
Claimant Vehicle No :	SJT8204C	Insured Vehicle No :	CB6442Y	
Date of Loss:	22/06/2019	Nature of Claim:	TP	Claim No: SNM19D202976C02

DESCRIPTION & IDENTIFICATION OF VEHICLE

Reg No:	SJT8204C	Engine No:	F18D4013173KA
Make & Model:	CHEVROLET CRUZE, 1.8 LT (A)	Chassis No:	KL1JA6951AK543214
Reg. Date:	30/10/2009 (Man. Year: 2009)	Odometer:	101669 km
Colour:	Red		
Engine Capacity:	1796 cc		
Market Value/New Car Price:	N/A		
Sum Insured (S\$):	Market Value/New Car Price		

CONDITION OF VEHICLE AT THE TIME OF SURVEY

General Condition:	Steering (Serviceable):	Yes	Footbrake (Serviceable):	Yes
Handbrake (Serviceable):	Yes	Engine Modification:	No	Pre-accident Condition:

CONDITION OF TYRES

Front Tyre Size:	205/60 R16	Rear Tyre Size:	205/60 R16
Front Left Side:	Falken 6 mm	Rear Left Side:	Falken 6 mm
Front Right Side:	Falken 6 mm	Rear Right Side:	Falken 6 mm

The above values represent the remaining tyre treads depth

COST OF CLAIMS	Repairer's	Adjuster's	Difference	Diff %
Parts	14,758.80	3,112.00	11,646.80	78.91
Miscellaneous Items	0.00	0.00	0.00	
Labour	3,925.00	1,560.00	2,365.00	60.25
Paintwork Labour	0.00	0.00	0.00	
Towing	0.00	0.00	0.00	
Gross Total (S\$)	18,683.80	4,672.00	14,011.80	74.99
+ GST 7.00/7.00% (S\$)	1,307.87	327.04	980.83	74.99
Nett Amount (S\$)	19,991.67	4,999.04	14,992.63	74.99

INSPECTION

Date of Assignment:	25/07/2019	
Date Inspected:	28/06/2019 Inspected At:	Yew Tee Automobile Tech Pte Ltd (Woodlands) 39 Woodlands Close #01-12, Mega@Woodlands Singapore 737856

Estimated Period of Repair: 4.0 days

Adjuster: MARCUS CHUA

Manager: SHIAU CHAN

NOTE: This report represents our findings at the time and place of inspection stated herein. Such inspection has been carried out to the best of our knowledge and ability but any other liability under any other circumstances is hereby expressly excluded.

(REPAIR COST NOT CONCLUDE)

REPAIR DETAILS

Reference		
Part Source:	MRM-SG	Version: 1.0 (Last Synchronised: 26 Jul 2019)
Parts:	143	CHEVROLET CRUZE 1.8 LT (A) (Catalogue:Merimen Singapore 1.0)
Labour:	Repairer's	(Price-denominated Standard List)
Print Code:	(Unsubmitted, no print-code for SJT8204C)	
Validity:	These estimates are valid only if they contain the print code (above) on all estimate pages, running page numbers with the END OF ESTIMATES marker on the last estimate page	
Further Info:	Items/values not in reference catalogue are prefixed with an asterisk *.	

Recommended Parts

No.	Qty	Part No. Particulars	Condition	Repairer's	Amount
1	1	*FRONT DOOR LH	Badly Dented	1,819.00 FL	*1,545.00 FL
2	1	*FRONT DOOR OUTER HANDLE LH	Cut	85.00 FL	*85.00 FL
3	1	*FRONT DOOR SIDE MIRROR LH	Broken	685.00 FL	*685.00 FL
4	1	*FRONT DOOR SIDE MIRROR GLASS LH	Cracked	55.00 FL	*55.00 FL
5	1	*FRONT DOOR GLASS LH	Cut	180.00 FL	*180.00 FL
6	1	*FRONT DOOR GLASS OUTER MOULDING LH	Cut	115.00 FL	*115.00 FL
7	1	*FRONT DOOR GLASS REGULATOR LH	Not Necessary	330.00 FL	*- FL
8	1	*FRONT DOOR GLASS REGULATOR MOTOR LH	Not Necessary	485.00 FL	*- FL
9	1	*FRONT DOOR RUBBER LH	Necessary	130.00 FL	*130.00 FL
10	1	*FRONT DOOR LOCK LH	Not Necessary	305.00 FL	*- FL
11	1	*FRONT DOOR LOCK CATCH LH	Not Necessary	40.00 FL	*- FL
12	1	*FRONT DOOR INNER BOARD LH	Not Necessary	570.00 FL	*- FL
13	1	*FRONT DOOR HINGES TOP LH	Not Necessary	45.00 FL	*- FL
14	1	*FRONT DOOR HINGES BOTTOM LH	Not Necessary	45.00 FL	*- FL
15	1	*REAR DOOR LH	Repair	1,820.00 FL	*- FL
16	1	*REAR DOOR OUTER HANDLE LH	Cut	85.00 FL	*85.00 FL
17	1	*REAR DOOR HINGES TOP LH	Not Necessary	45.00 FL	*- FL
18	1	*REAR DOOR HINGES BOTTOM LH	Not Necessary	45.00 FL	*- FL
19	1	*CENTRE PILLAR LH	Repair	1,050.00 FL	*- FL
20	1	*REAR FENDER LH	Repair	1,757.00 FL	*- FL
21	1	*REAR WINDSCREEN GLASS MOULDING	Not Necessary	60.00 FL	*- FL
22	1	*REAR BUMPER	Repair	1,151.00 FL	*- FL
23	1	*REAR BUMPER SIDE RETAINER LH	Not Necessary	35.00 FL	*- FL
24	1	*REAR AXLE BEAM	Not Necessary	2,650.00 FL	*- FL
25	1	*REAR SHOCK ABSORBER LH	Not Necessary	280.00 FL	*- FL
26	1	*FRONT KNUCKLE ARM LH	Not Necessary	365.00 FL	*- FL
27	1	*FRONT LOWER ARM LH	Not Necessary	600.00 FL	*- FL
28	1	*FRONT SHOCK ABSORBER LH	Not Necessary	300.00 FL	*- FL
29	1	*REAR WHEEL RIM LH	Cut	585.00 FS	*400.00 FS
30	1	*FRONT DOOR INNER BOARD CLIPS	Necessary	40.00 FS	*40.00 FS
31	1	*FRONT DOOR BLACK TAPE LH	Necessary	80.00 FS	*80.00 FS
32	1	*REAR DOOR BLACK TAPE LH	Not Necessary	80.00 FS	*- FS
33	1	*REAR WINDSCREEN SEALANT	Not Necessary	60.00 FS	*- FS
34	1	*REAR BUMPER CLIPS	Not Necessary	45.00 FS	*- FS
35	1	*REAR TYRE (DEPRECIATION) LH	Not Necessary	250.00 FS	*- FS

F=Franchise part. S=SpcNett. L=ListItemDisc.

Sub Total (\$\$)	16,272.00	3,400.00
- List Item Discount on L Items 10.00/10.00% (\$\$)	1,513.20	288.00
Total Parts (\$\$)	14,758.80	3,112.00

Report was unsubmitted during this print-out.

Recommended Miscellaneous Items

There are no new miscellaneous items selected.

Recommended Labour

No	Particulars	Lab.Type	Repairer's	Amount
Labour Items				
1	TO DISCONNECT AND RECONNECT, CHECK ELECTRICAL WIRING HARNESS WIRE, SOCKETS, REPLACE DAMAGED PARTS.	New	60.00	20.00
2	TO TRANSFER DOOR.	New	120.00	60.00
3	TO DISMANTLE AND REFIT REAR WINDSCREEN GLASS.	New	100.00	0.00
4	TO DISMANTLE AND REFIT REAR UNDERCARRIAGE.	New	180.00	0.00
5	TO DISMANTLE AND REFIT FRONT UNDERCARRIAGE.	New	180.00	0.00
6	TO CONDUCT COMPUTER WHEEL ALIGNMENT.	New	80.00	80.00
7	TO REMOVE AND REPLACE THE ABOVE DAMAGED PARTS, STRAIGHTEN, KNOCK OUT, REALIGN AND REPAIR INCLUDING CUT AND WELD BODY PANLES. TO RE-ADJUST TO THE ORIGINAL POSITION USING POWER TOOLS.	New	1,800.00	400.00
8	TO CARRY-OUT BODY CAVITY PRESERVATION.	New	60.00	60.00
9	TO SUPPLY SPRAY TEROSTAT SEALANT ON THE CUTTING AREAS.	New	65.00	0.00
10	TO APPLY UNDERCOATING ON THE REPAIRED AND REPLACED PANELS FOR RUST PROTECTION.	New	80.00	60.00
11	TO SPRAY PAINTING ON THE REPLACED AND REPAIR PARTS, PREPARE SPRAY SUCH AS MASKING TAPE THE UNAFFECTED AREAS WITH PAPER, CLEANING AND SANDING OF SURFACES, FINAL POLISHING AND WAXING ARE ALSO AVAILABLE.	New	1,200.00	880.00
Gross Labour Cost (S\$)			3,925.00	1,560.00

Report was unsubmitted during this print-out.

< END OF ESTIMATES >