

ASS. REC. BY:

REF:

CS/MSG 19011483/G91302

Special Instruction:

Survivor: GA

ASSIGNMENT (Office)

From (Person):

Daphne Tay

of

MSG

Date/Time:

26.6.19 4.33p.m

Estimated Cost:

Bill to:

OD / TP / WS / TP RES / OD RES / EVA / INV / MV / CS

To Inspect Vehicle No:

SLG 1224H

Insured:

Public Liability

at Workshop m/s

Apple Hov

Tel:

63529268

of

600 Sin Ming Ave. level 3

Policy No:

Claim No:

597861 PLY

Sum Insured:

Excess:

Make of Veh:

(Client's Record)

D.O.A.

21.6.2019

5.7.2019

CA / REV / REP. / REV 24 HRS

H.O.D. Endorsement:

Date/Time:

26.6.19 1.00p.m

Person Contacted:

NG

Vehicle

IN/OUT

Date/Time

Action/Instruction (✓) Estimate

SLG 1224H: X

08/7/19 @ 5

38pm notified to Daphne Tay by email.

15/8/19

Submit Prelim. report. - As owner paid to workshop already.

(28/11/13)

ASS. REC. BY:

ad.

REF MSIG

ASSIGNMENT

From: Date: 5.7.2019

Estimated Cost:

OD / TP / WS / TP RES / OD RES / EVA / INV / MV

To Inspect Vehicle No: SLQ 1224H

at Workshop m/s APPLE H&V

of 600 sin ming Ave, level 3

Insured:

Policy No.

Claims No.

Sum Insured:

Excess:

(Client's Record)

Make of Veh: 3.00pm arrival, waiting

(Policy Condition)

Remark: The veh had commenced its repair at the time of inspection.

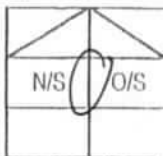

Bal. or Market Value:

IDAC Accident Report: Consistent? : Yes or No

GIA / PR Seen: Consistent? : Yes or No

Est. Repairs: 6 days Res.: Yes or No

Lum Sum: % 3 Val.: Yes or No

CA / REV / REP. / 24 HRS

Vehicle: IN / OUT

Date: Person Contacted:

Veh No: SLQ 1224H Yr Regn: 28 Jun 2017

Type: ☒ M.Car / M.Cycle / Bus / Van / Lorry / Taxi / Prime Mover /

Truck / Trailer or

Make: Toyota ~~HR~~ C-HR c.c 1797

Colour: white A/C: Insured / Std / NI / NA

Sp. Reading: 27206 T/Radio: Insured / Std / NI / NA

Eng/No:

C/No: ZYX 1020 243 8.1

Gen. Cond: ☒ Good / Fair / Poor / BurntSteering: ☒ In order / Jammed / Leaked / Burnt orBrake: ☒ In order / Jammed / Leaked / Burnt orModi: Nil / ☒ SRM / STD A/Rim or

Tyre Size: F: 225/50 R18

R: 11

BS / DUN / EXNOVA / GY / FS / LIZA / ☒ MIC / OHTSU / PIR / SUMI /

TOYO / YOKO or

Front

Rear

R/Bal. 6 mm

R/Bal. 6 mm

L/Bal. 6 mm

L/Bal. 6 mm

D.O.A.

D.O.I. 05-07-19

Survey held at

w/s

3pm

Des. of Damages: Frt / Rear / O/S / N/S / U/C / Roof top or

The U/C / Chassis frame / Body Structure affected due to collision.

Date / Time Action / Instruction

owner paid to w/s already: 15/8 informed by w/s

RECEIVED 16 AUG 2019

Date/Time, File Pass to?



Preli. Report

1) 15/8 15/8



Final Report

Date/Time, File Return to?

2)

Days Of Repair:

Resurvey No. of Trip:

Add Fee: ☐ : Site Insp (\$)☐ : Interview (\$)☐ : Tech. Invs (\$)☐ : Weekend (\$)

Survey Fee:

Transportation:

S + RS, SI

Photos

Others

TOTAL

150

150

Report Format :

Lump Sum / I.B.I. (\$))

Catherine Chong (LKK Auto)

From: Daphne Tay <Daphne_Tay@sg.msig-asia.com>
Sent: Wednesday, 26 June, 2019 4:33 PM
To: admin-d@lkkauto.com
Cc: assignments@lkkauto.com; Jenny Yong
Subject: FW: SIB-0024932, SAFRA (P/N B 27073522 PLY) - Roller shutter damaged TP vehicle (SLQ1224H), DOA 21/06/2019
Attachments: 70786.jpg; SLQ 1224H Quotation.pdf

Dear Summer,

Please arrange to inspect third party's car on a Without Prejudice basis.

We forward our broker's brief information of the accident and the attachments for your attention.

Our insured's Public Liability policy is subject to S\$1500.00 excess for each and every claim for third party property damage.

Please let us know if you need any other information/document.

Meanwhile, we shall wait for your inspection report.

Thank you.

Daphne Tay
Senior Executive, Claims Services
D: +65 6643 1312 | F: +65 6643 1349 | daphne_tay@sg.msig-asia.com



MSIG Insurance (Singapore) Pte Ltd 16 Raffles Quay, #24-01 Hong Leong Building, Singapore 048581 | T: +65 6220 9644 | F: +65 6225 6371 | Co. Reg. No. 200412212G | msig.com.sg



A Member of **MS&AD** INSURANCE GROUP

From: Serena Loh [<mailto:SLoh@seabancgroup.com>]
Sent: Wednesday, 26 June, 2019 3:33 PM
To: Daphne Tay <Daphne_Tay@sg.msig-asia.com>
Cc: SIB Claims <SIBClaims@seabancgroup.com>; Jenny Yong <jenny_yong@sg.msig-asia.com>
Subject: SIB-0024932, SAFRA (P/N B 27073522 PLY) - Roller shutter damaged TP vehicle (SLQ1224H), DOA 21/06/2019

EXTERNAL EMAIL: Be careful when you click any links or open any attachment(s).

Dear Daphne,

Please assist on this new claims notification.

Thanks & best regards,
Serena Loh

From: Serena Loh
Sent: Wednesday, 26 June 2019 3:30 p.m.
To: 'Jenny Yong'
Cc: SIB Claims
Subject: SIB-0024932, SAFRA (P/N B 27073522 PLY) - Roller shutter damaged TP vehicle (SLQ1224H), DOA 21/06/2019

Dear Jenny,

We refer to the email below and the attached. Please be notified of the incident and quotation the TP has sent to the insured to claim.

Please provide us a link to upload the CCTV footage.

FYI, we are pending the completion of the claim form.

Thanks & best regards,
Serena Loh

DID : +65 6347 0164
Fax : +65 6844 8033

www.seabanc.biz



SEABANC

Seabanc Insurance Brokers Pte Ltd
60 Kaki Bukit Place
#10-01/02 Eunos Techpark
Singapore 415979

This email message, including any attachments thereto, is for the sole use of the intended recipient(s) and may contain confidential and privileged information. Any unauthorised review, use, disclosure, or distribution is strictly prohibited. If you are not the intended recipient(s), please contact the sender by reply email and destroy all copies of the original message from your computer system.

The Company and its affiliates assume no responsibility for (i) unauthorised access and/or alteration to this communication; (ii) any consequences based on or arising from your use of information that may have been illegally accessed or altered; (iii) any loss or damage resulting from the use of emails. The Company reserves the right to monitor all email communications.

From: Ng Angie [<mailto:nangie@safra.sg>]
Sent: Wednesday, 26 June 2019 11:26 a.m.
To: Khoo Ching Hiang; SIB Claims
Cc: Ng Eileen
Subject: SIB-0024932, SAFRA - Roller shutter damaged SLQ1224H vehicle, DOA 21/06/2019

Hi Ching Hiang,

Please submit the liability claim form to Seabanc as attached above.

Regards
Angie

From: Khoo Ching Hiang
Sent: Monday, June 24, 2019 5:57 PM

To: Ng Angie <ngangie@safra.sg>
Subject: Claim for Car Repair Damage

Dear Angie,

We would like to check with you how do we claim for a car repair damage.

Last friday during our SCDF inspection, the roller shuttle had hit one of the member's car and the member don't wish to claim his insurance.

The antenna drop out with some scratches to the car.

Please find attached the photo of the car, video of the accident and the quotation for the repair.

Please advise how do we go about this and what other information the insurance requires.

Thank You

Best Regards

Khoo Ching Hiang
Senior Administration Executive
SAFRA Punggol



9 Sentul Crescent | Singapore 828654

☎ (65) 6585 8751 | 📠 (65) 6585 8768

🌐 www.safra.sg | 📘 www.facebook.com/SAFRASg

Disclaimer: The contents of this email and any attachments are confidential and may be privileged or otherwise protected from disclosure. Unauthorized use, review, distribution and copying of this email and any attachments herein are prohibited. If this email has been transmitted in error please delete it immediately and notify the sender. Thank you "We Bring NSmen Closer Together" Please visit our website at <http://www.safra.sg>

CONFIDENTIALITY NOTICE

This e-mail (including any attachments) may contain information that is privileged or confidential. The sending of this e-mail to any person other than the intended recipient is not a waiver of the privilege or confidentiality that attaches to it. If you are not the intended recipient, please notify the sender immediately, delete the email and do not copy, distribute or disclose its contents.

Shiau Chan (LKKAuto)

From: Jenny Yong <jenny_yong@sg.msig-asia.com>
Sent: Wednesday, 7 August 2019 5:13 PM
To: Shiau Chan (LKKAuto)
Cc: SUR
Subject: RE: SIB-0024932, SAFRA (P/N B 27073522 PLY) - Roller shutter damaged TP vehicle (SLQ1224H), DOA 21/06/2019 - MSIG : 597861PLY

Hi Shiau Chan,

We have received third party's tax invoice.

Please let us have your full report urgently.

Regards

Jenny Yong
Senior Executive, Claims Services
D: +65 65942457 | F: +65 66431349 | jenny_yong@sg.msig-asia.com



MSIG Insurance (Singapore) Pte Ltd 16 Raffles Quay, #24-01 Hong Leong Building, Singapore 048581 | T: +65 6220 9644 | F: +65 6225 6371 | Co. Reg. No. 200412212G | msig.com.sg



A Member of **MS&AD** INSURANCE GROUP

From: Daphne Tay
Sent: Thursday, 11 July, 2019 10:11 AM
To: Jenny Yong <jenny_yong@sg.msig-asia.com>
Cc: siewsc@lkkauto.com; sur@lkkauto.com
Subject: FW: SIB-0024932, SAFRA (P/N B 27073522 PLY) - Roller shutter damaged TP vehicle (SLQ1224H), DOA 21/06/2019

Hi Jenny,

FYA. Thanks.

Daphne Tay
Senior Executive, Claims Services
D: +65 6643 1312 | F: +65 6643 1349 | daphne_tay@sg.msig-asia.com



MSIG Insurance (Singapore) Pte Ltd 16 Raffles Quay, #24-01 Hong Leong Building, Singapore 048581 | T: +65 6220 9644 | F: +65 6225 6371 | Co. Reg. No. 200412212G | msig.com.sg



Shiau Chan (LKKAUTO)

From: Shiau Chan (LKKAUTO)
Sent: Monday, 8 July 2019 5:38 PM
To: daphne_tay@sg.msig-asia.com
Cc: SUR
Subject: RE: SIB-0024932, SAFRA (P/N B 27073522 PLY) - Roller shutter damaged TP vehicle (SLQ1224H), DOA 21/06/2019
Attachments: CSMSG19011483Gqd3.pdf

Dear Daphne,

Enclosed herewith preliminary advice of SLQ 1224H.

Best Regards,

Shiau Chan (Ms) | Case Handler

LKK Auto Consultants Pte Ltd

Phone: 6256-3561 | email: siewsc@lkkauto.com | fax: 6256-4315

Blk 51, Paya Ubi Industrial Park, Ubi Avenue 1, #02-25 | S(408933)

From: Daphne Tay [mailto:Daphne_Tay@sg.msig-asia.com]

Sent: Wednesday, 26 June 2019 4:33 PM

To: admin-d@lkkauto.com

Cc: assignments@lkkauto.com; Jenny Yong <jenny_yong@sg.msig-asia.com>

Subject: FW: SIB-0024932, SAFRA (P/N B 27073522 PLY) - Roller shutter damaged TP vehicle (SLQ1224H), DOA 21/06/2019

Dear Summer,

Please arrange to inspect third party's car on a Without Prejudice basis.

We forward our broker's brief information of the accident and the attachments for your attention.

Our insured's Public Liability policy is subject to S\$1500.00 excess for each and every claim for third party property damage.

Please let us know if you need any other information/document.

Meanwhile, we shall wait for your inspection report.

Thank you.

Daphne Tay

Senior Executive, Claims Services

D: +65 6643 1312 | F: +65 6643 1349 | daphne_tay@sg.msig-asia.com



MSIG Insurance (Singapore) Pte Ltd 16 Raffles Quay, #24-01 Hong Leong Building, Singapore 048581 | T: +65 6220

9644 | F: +65 6225 6371 | Co. Reg. No. 200412212G | msig.com.sg



A Member of **MS&AD** INSURANCE GROUP



Auto
Consultants
Pte Ltd

51 UBI AVE 1, #01-25 PAYA UBI INDUSTRIAL PARK, SINGAPORE 408933 TEL : (065) 62563561 FAX : (065) 62564315

Policy No.: B27073522PLY

Date: 08th July 2019

Our Ref: CS/MSG19011483/Gqd3

The Motor Claims Department
MSIG Insurance

Attn: Daphne Tay

Dear Sirs/Mdm

PRELIMINARY ADVICE OF VEHICLE NO. SLQ 1224H .

We thank you for the instruction on 26/06/2019.

Please be informed that we had conducted the inspection of the abovementioned vehicle on 05/07/2019 at the premises of M/s APPLE HEV and have the following to report:-

Workshop Estimate Amount	: <u>S\$ 2,380.00</u> .
Revised Estimate Amount	: <u>S\$ 1,560.00</u> .
"Check" Items Amount	: <u>S\$ -</u> .
Market Value	: <u>S\$ -</u> .
LTA Reimbursement Value	: <u>S\$ -</u> .
Nett Value	: <u>S\$ -</u> .

Description of Damage:

The vehicle sustained damages at the rooftop.

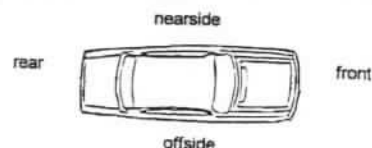

Comments/ Present Status:

Damages consistent.

We have not authorized repair.

Yours faithfully

Guo Qiang
Automotive Assessor

> Back to OneMotoring

Enquire PARF/COE Rebate for Registered Vehicle

Owner ID Type:	Singapore NRIC
Owner ID:	5922B
Vehicle No.:	SLQ1224H
Vehicle to be Exported:	No
Intended Deregistration Date:	07 Jul 2019
Vehicle Make:	TOYOTA
Vehicle Model:	C-HR 1.8 HYBRID G AUTO 5DR
Principal Colour:	White
Manufacturing Year:	2017
Engine No.:	2ZR8066629
Chassis No.:	ZYX102024381
Maximum Power Output:	90.0 kW (120 bhp)
Open Market Value:	\$32,513.00
Original Registration Date:	28 Jun 2017
First Registration Date:	28 Jun 2017
Transfer Count:	0
Actual AirF Paid:	\$7,519.00
PARF Eligibility:	Yes
PARF Eligibility Expiry Date:	27 Jun 2027
PARF Rebate Amount:	\$5,639.00
COE Expiry Date:	27 Jun 2027
COE Category:	B - Car above 1600cc or 97kW (130bhp)
COE Expiry (Years):	10
QP Paid:	\$50,110.00
COE Rebate Amount:	\$39,948.00
Total Rebate Amount:	\$45,587.00

The information contained herein is correct as at 07 Jul 2019

OK

DUPLICATE

SINGAPORE ACCIDENT STATEMENT

IMPORTANT NOTICE

1. Please report correctly the details of the accident to speed up the claims process.
2. This Form must be completed by the Policyholder and/or the Authorised Driver.
3. Information provided must be as truthful and accurate as possible. Any wilful misrepresentation or withholding of material facts may allow insurance companies to repudiate policy liability.
4. The issue and acceptance of this Form by insurance companies is not an admission of policy liability on the part of the insurance companies.
5. Any false reporting may be referred to the Police for investigation.
6. This report will be forwarded by the insurers of the GIA Records Management Centre established by the General Insurance Association of Singapore (GIA) for archiving and that copies of this report will, for a fee, be made available upon application by interested parties.
7. By the lodgement of this report to the insurers, you hereby consent to the archiving of this report at the centre and to copies of the report being made available aforesaid.

ACCIDENT STATEMENT	
Date Of Report	22/06/2019 12:29
Date Of Accident	21/06/2019 16:00
Exact Location Of Accident	SAFRA PUNGGOL
Country/State of Loss	SINGAPORE
DETAILS OF OWN VEHICLE	
Vehicle Registration Number	SLQ1224H
Insured/Policyholder	
Name Of Registered Owner	NG MIANG KIANG
NRIC No	S1685922B
Email Address	NGMK1965@GMAIL.COM
Mobile Phone No	(LOCAL) +65-96645937
Alternative Phone No	OFFICE-96645937
Vehicle Particulars	
Manufacturer	TOYOTA
Model	CHR
Exact Purpose for which vehicle was being used at time of accident	PRIVATE USE
Are you claiming under your own insurance policy for repair to your vehicle?	NO
If No, Please state action to be taken	THIRD PARTY
Vehicle Category	PRIVATE CAR
Insurance Company	
Name of Insurance Company	MSIG INSURANCE (SINGAPORE) PTE. LTD.
Type Of Coverage	COMPREHENSIVE
Fleet Policy	NO
Policy Number	A28980605QMY
Cover Note Number	
Driver	
Name of Driver	NG MIANG KIANG
NRIC No	S1685922B
Date Of Birth	07/06/1965
Occupation	INDOOR
Date Of Driving Pass	16/12/1991
Driving Experience	27 YEARS AND 6 MONTHS
Gender	MALE
Mobile Number	(LOCAL) +65-96645937
Fax Number	
Contact Number	OFFICE-96645937
EMail Address	NGMK1965@GMAIL.COM

Address BLK 290 BISHAN STREET 24 #08-33

Postcode 570290

Was driver an employee of the Insured's Company NO

If No, Relationship of the Driver with the Insured OWNER

Vehicle Registration Number of Driver's Own Vehicle -

Insurance Company of Driver's Own Vehicle -

General Information of the Accident

Type Of Accident HIT BY FALLEN TREE / OTHER OBJECTS

Weather Conditions CLEAR

Road Surface DRY

Other Information

Was any foreign vehicle involved in this accident? NO

Number of vehicles (including own vehicle) involved in the accident 1

Was any body injured in the Accident? NO

Was any injured conveyed to hospital by ambulance? NO

Was any other material or property damaged? NO

I have been approached by unknown person(s) soliciting/offering accident claims assistance. NO

Number of Passengers (Including Driver) 2

Passenger 1 NAME: : RICKY (COLLEAGUE) 98200435

GENDER: : MALE

Details of Police Action

Was the accident reported to the police? NO

If Yes, Please state which Police Station

Was notice of intended Prosecution given? NO

If Yes, against whom?

Circumstances of Accident

REFER STATEMENT (ATTENDED BY: JAMES NG)

Attachment(s)

Are accident photos available for attachment? YES

Was there any video captured by Car Camera? NO

Was there any audio recorded? NO

Sketch Plan Pg. 1

SKETCH PLAN

IMPORTANT NOTICE

1. Please report correctly the details of the accident to speed up the claims process.
2. This Form must be completed by the Policyholder and/or the Authorised Driver.
3. Information provided must be as truthful and accurate as possible. Any wilful misrepresentation or withholding of material facts may allow insurance companies to repudiate policy liability.
4. The issue and acceptance of this Form by insurance companies is not an admission of policy liability on the part of the insurance companies.
5. Any false reporting may be referred to the Police for investigation.
6. The report will be forwarded by the Insurers of the GIA Records Management Centre established by the General Insurance Association of Singapore (GIA) for archiving and that copies of this report will for a fee be made available upon application by interested parties.
7. By the lodgment of this report to the insurers, you hereby consent to the archiving of this report at the centre and to copies of the report being made available aforesaid.
8. Consent under the Personal Data Protection Act (PDPA)

I understand, acknowledge, agree and consent that:

- (a) My insurer, my workshop and the General Insurance Association of Singapore ("GIA") may/are permitted to collect, use, disclose and/or process my personal data/personal information set out in this [form] and any other personal information provided by me or possessed by my insurer (collectively the "Personal Information") and disclose and transfer such Personal Information to all insurer(s) who have insured vehicle(s) involved in this accident (all insurer(s) who have insured vehicle(s) involved in this accident shall be collectively referred to as the "Insurers"), the Insurers' lawyers/law firms, the Monetary Authority of Singapore and any relevant government agency/authority (such as the police), for the purpose(s) of:
 - (i) processing, handling and/or dealing with my claims including the settlement of the claims and any necessary investigations relating to the claims;
 - (ii) investigating the accident and/or my claims;
 - (iii) carrying out and/or dealing with my instructions or responding to any enquiries by me;
 - (iv) administering my claims (including the mailing of correspondence, statements, invoices, reports or notices to me, which could involve disclosure of certain personal data about me to bring about delivery of the same as well as on the external cover of envelopes/mail packages); and/or
 - (v) complying with applicable law in administering, processing, handling and/or dealing with my claims.(collectively the "Purposes")
- (b) all insurer(s) who have insured vehicle(s) involved in this accident and the Insurers' lawyers/law firms, may/are permitted to collect, use, disclose and/or process my Personal Information for one or more of the above Purposes; and
- (c) my Personal Information may/can be disclosed by any of the Insurers and/or GIA to their third party service providers or agents(including their lawyers/law firms), which may be sited outside of Singapore, for one or more of the above Purposes.
- (d) my Personal Information will also be collected and used to compile claims history for the purpose of fraud detection, investigation and management in present and all future claims.
- (e) the information so collected under (d) above may be shared / disclosed:
 - (i) to all insurers and/or any other third parties that assist in evaluating, investigating, controlling or managing fraud, regulators, law enforcement and government agencies as reasonably required for the purposes stated, or
 - (ii) for complying with requirements under any regulations, laws or court orders.

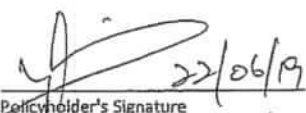
Policyholder's Signature
Date & Time: 22/06/19

Driver's Signature
(If driver is not the policyholder)
Date & Time:

Reporting Centre Personnel's Signature
Name: NG WING KIN JAMES
NRIC No. _____

admin.vac@vicom.com.sg

**MSIG**

MSIG Insurance (Singapore) Pte. Ltd.
 4 Shenton Way, # 21-01, SGX Centre 2, Singapore 068807
 Tel +65 6827 7888, Fax +65 6827 7800
 Co. Reg. No. 200412212G GST Reg. No. 20-0412212G

Certificate of Insurance

ROAD TRANSPORT ACT 1987 (MALAYSIA)
 THE MOTOR VEHICLES (THIRD-PARTY RISKS) RULES, 1959 (FEDERATION OF MALAYSIA)
 THE MOTOR VEHICLES (THIRD-PARTY RISKS AND COMPENSATION) ACT (CAP. 189 OF THE REVISED EDITION)
 (REPUBLIC OF SINGAPORE)
 THE MOTOR VEHICLES (THIRD-PARTY RISK AND COMPENSATION) RULES, 1996 EDITION (REPUBLIC OF SINGAPORE)
 OR ANY AMENDMENT, ACT OR ACTS PASSED IN SUBSTITUTION THEREOF.

Form M.X.1
 Individual Ownership

MOTOR MAX PLUS
 Comprehensive

Certificate No. A 28980605 QMY

Excess : SGD500

Windscreen Excess : SGD100

1. Index Mark and Registration Number of Vehicle
 SLQ1224H

2. Name of Policyholder
 Ng Miang Kiang

3. Effective Date of the Commencement of Insurance for the purposes of the Act
 28/06/2019

4. Date of Expiry of Insurance
 27/06/2020

5. Persons or Classes of Persons entitled to drive*

Ng Miang Kiang
 Chia Kwee Choo

Any other person provided he is driving on the Policyholder's order or with the Policyholder's permission.

* Provided that the person driving is permitted in accordance with the licensing or other laws or laws or regulations to drive the Motor Vehicle or has been so permitted and is not disqualified by order of a Court of Law or by reason of any enactment or regulation in that behalf from driving the Motor Vehicle.

6. Limitations as to use*

Use only for social domestic and pleasure purposes and for the Policyholder's business.
 The Policy does not cover use for hire or reward racing pace-making reliability trial speed-testing the carriage of goods other than samples in connection with any trade or business or use for any purpose in connection with the Motor Trade.

* Limitations rendered inoperative by Section 8 of the Motor Vehicles (Third-Party Risks and Compensation) Act (Chapter 189) and Section 95 of the Road Transport Act, 1987 (Malaysia), are not to be included under these headings.

PLEASE NOTE ALL CLAIMS RELATED REPAIR CAN BE CARRIED OUT AT ANY WORKSHOP OF YOUR CHOICE OR AT ANY MSIG AUTHORISED WORKSHOP LISTED IN THE ATTACHED.

This Certificate is not transferable to a new owner of the vehicle. If for any reason the Policy is terminated during its currency, the Certificate must be returned to the Insurer within 7 days of the termination or if the Certificate has been lost or destroyed, a Statutory Declaration to that effect must be made. Failure to comply with this obligation is an offence under the Motor Vehicles (Third-Party Risks and Compensation) Act (Cap. 189).

I/WE HEREBY CERTIFY that the Policy to which this Certificate relates is issued in accordance with the provisions of the Motor Vehicles (Third-Party Risks and Compensation) Act (Chapter 189) and Part IV of the Road Transport Act, 1987 (Malaysia) or any Amendment, Act or Acts passed in substitution thereof.

MSIG Insurance (Singapore) Pte. Ltd.
 Approved Insurers

for Chief Executive Officer



Accident Photo





Accident Photo



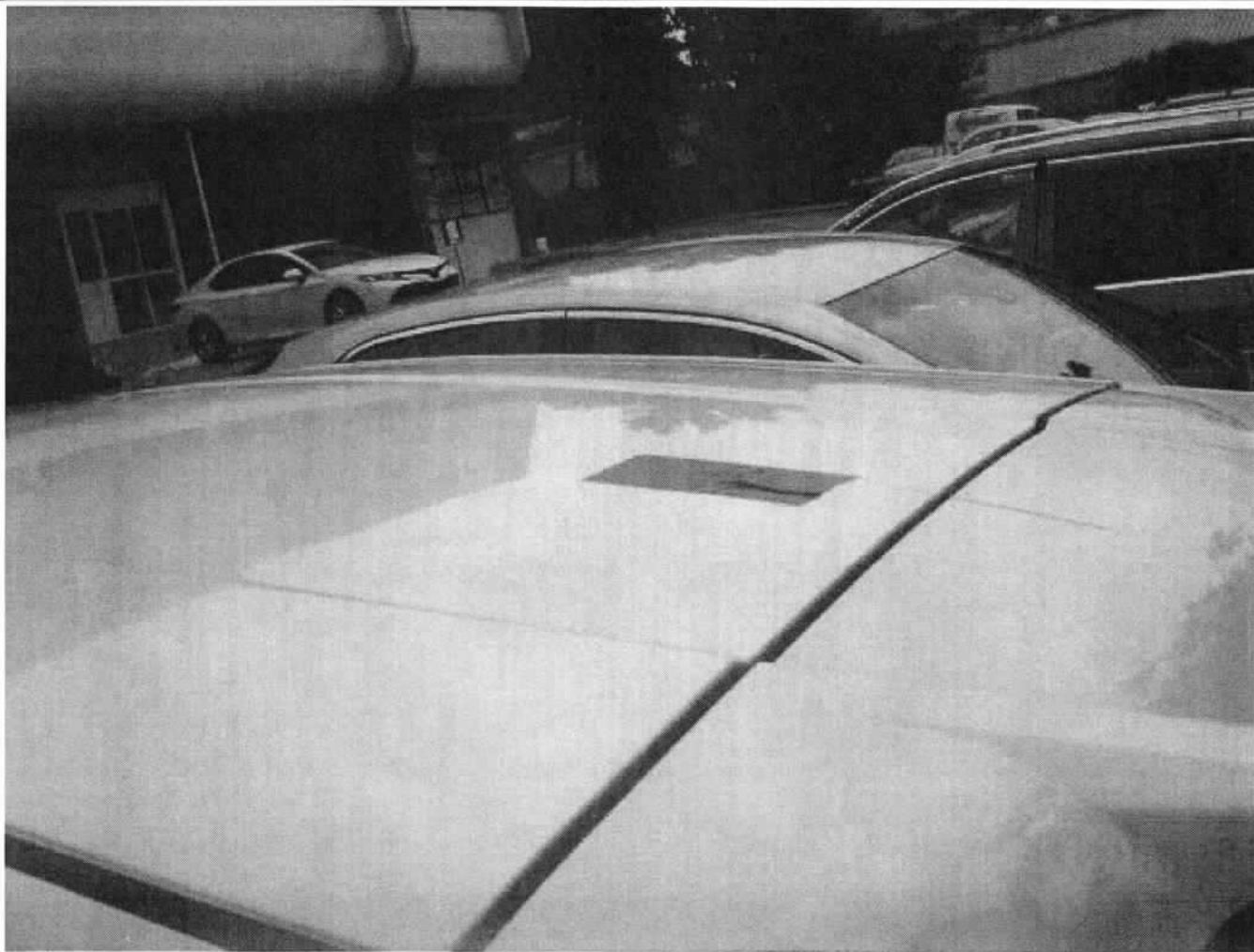

APPLE HEV INTERNATIONAL PTE LTD

Hybrid & Electric Vehicle Service Center
600 Sin Ming Ave, Level 3, CityCab Building, SG 575733
Tel No. : 63529268 Fax No. : 63529508
E-Mail : servicing@hevshop.com
Website : http://applehevinternational.com
Co. / GST Reg. No. : 201718701K

NG MIANG KIANG
290 Bishan Street 24
#08-33 Singapore 570290

Contact : 9664 5937

Quotation : WO000015

Date Printed : 28/06/2019
Vehicle Num. : SLQ1224H
Make/Model : C-HR Hybrid 1.8 G Auto 5DR
Mileage(Km) : 26647
P.O./R.O No. :
Ref./Remark :

S/N	Quantity	Particular	Unit Price	Amount S\$
1.	1	Antenna Assembly / OM	280.00	280.00 (SN) 25% 210
	1	Spray Painting	1,250.00	1,250.00 800
	1	Panel Beating / Body Work	450.00	450.00 300
		Area affected (Roof, spoiler, LH & RH pillar)		
	1	To remove and refix parts to facilitate the roof work	400.00	400.00 180
	1	Replacement of antenna assembly		

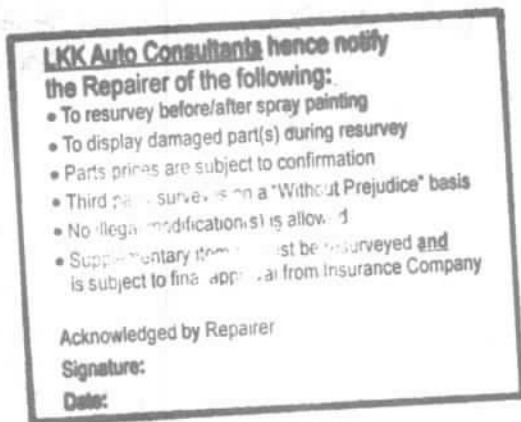

6 Days .
part by part .
After paint photos .
Guo Qiang - 82880282
Guo Qiang @ lkk auto . com
05/7/19 .

Parts Total S\$: 280.00 Labour Total S\$: 2,100.00

Total S\$: 2,380.00
GST @ 7% S\$: 166.60
Amount Due S\$: 2,546.60
=====

Terms : Cash

Customer's Signature/Co. Stamp

APPLE HEV INTERNATIONAL PTE LTD



LKK Auto Consultants Pte Ltd

51 Ubi Ave 1 #01-25 Paya Ubi Industrial Park, Singapore 408933

TEL: 6256 3561 FAX: 6256 4315

Reg. No: 199607198R GST Reg. No. 19-9607198-R

Affiliated to Federation Internationale Des Experts En Automobile				
MSIG INSURANCE (SINGAPORE) PTE LTD		Ref : CS/MSG19011483/Gqd3e2		
16 RAFFLES QUAY #24-01 HONG LEONG BLDG SINGAPORE 048581		Date : 16-08-2019		
		Code : MSG		
1. Policy Particulars :- OWN DAMAGE				
Insured Veh.	PUBLIC LIABILITY	Veh. Inspected	SLQ 1224H	
Policy No.		Coverage (\$)	0.00	
Claim No.	597861PLY	Excess (\$)	0.00	
Assign From	DAPHNE TAY	Assign Date	26/06/2019	
2. Vehicle Particulars & Condition				
Make & Model	TOYOTA C-HR	c.c	1797	
Engine No.	HIDDEN	Year of Reg.	2017	
Chassis No.	ZYX102024381	Colour	WHITE	
Odometer	27206	Steering	IN ORDER	
Brakes	IN ORDER	Modification	SPORTS RIM	
General	GOOD			
3. Conditions of Tyres				
	Size	Make	Balance	
R/H Front Tyre	225/50 R18	MICHELIN	6 mm	
L/H Front Tyre	225/50 R18	MICHELIN	6 mm	
R/H Rear Tyre	225/50 R18	MICHELIN	6 mm	
L/H Rear Tyre	225/50 R18	MICHELIN	6 mm	
4. Description of Damages				
THE VEHICLE SUSTAINED DAMAGES AT THE ROOFTOP PORTION. DAMAGES SEE DETAILS.				
5. General Information				
Accident Date	21/06/2019	Inspection Date	05/07/2019	
Survey held at	APPLE HEV-600 SIN MING AVE, LEVEL 3			
Repairer	-			
5a. Remarks				
A)THE INSPECTION WAS CONDUCTED ON A"WITHOUT PREJUDICE" BASIS. B)IN ACCORDANCE TO YOUR INSTRUCTIONS, WE HAVE NOT AUTHORISED REPAIRS.				
5b. Estimate Days of Repair				
ESTIMATED NORMAL PERIOD FOR REPAIR:		6 Working Days		



LKK Auto Consultants Pte Ltd

51 Ubi Ave 1 #01-25 Paya Ubi Industrial Park, Singapore 408933

TEL: 6256 3561 FAX: 6256 4315

Reg. No: 199607198R GST Reg. No. 19-9607198-R

Page No.:1 of 1

ADJUSTMENT ON REPAIR COST FOR VEHICLE NO. SLQ 1224H

Qty	Description of Parts	Condition	Estimate By Workshop (\$)	Our Adjusted (\$)
1	REPLACEMENT OF PARTS	DAMAGED		
	ANTENNA ASSEMBLY (SN)		280.00	280.00
			280.00	280.00
	LABOUR			
	SPRAY PAINTING.		1,250.00	800.00
	PANEL BEATING / BODY WORK AREA AFFECTED (ROOF, SPOILER, LH & RH PILLAR) TO REMOVE AND REFIX PARTS TO FACILITATE THE ROOF WORK.		450.00	300.00
	REPLACEMENT OF ANTENNA ASSEMBLY. (NPA)		400.00	180.00
			-	-
			2,100.00	1,280.00
GRAND TOTAL			2,380.00	1,560.00
RECOMMENDED COST OF REPAIRS (REPAIR COST NOT CONCLUDE)				1,560.00

Report Ref No. CS/MSG19011483/Gqd3e2

XING GUO QIANG

M.MATAI, AMSAE-A

Automotive Assessor

ADRIAN LING WAI PING

B.Eng,AMSOE,AMIRTE,AMSAE-A,M.MATAI

Licensed Appraiser

DISCLAIMER OF LIABILITY TO THIRD PARTIES:- This Report is made solely for the use and benefit of the Client named on the front page of this Report.

No liability of responsibility whatsoever, in contract or tort, is accepted to any third party who may rely on the Report wholly or in part. Any third party acting or relying on this Report, in whole or in part, does so at his or her own risk.