

22/03/2012

ASS. REC. BY:

REF: CS/AIG/1901/453/utd3n2

Special Instruction:

Surveyor:

Marcus

ASSIGNMENT (Office)

From (Person):

Hor Yinnal

of

AIG

Date/Time: 28.6.19

Estimated Cost:

Bill to:

OD / TP / WS / TP RES / OD RES / EVA / INV / MV / CS

To Inspect Vehicle No:

SKS 7311B

Insured:

SGM 2931Z

at Workshop m/s

Chou Motor Spray

Tel:

67465405

of

1 Kaki Bukit Ave 6 # 01-39

Policy No:

Claim No:

3089429085SG

Sum Insured:

Excess:

D.O.A. 26.6.2019

Make of Veh:

(Client's Record)

CA / REV / REP. / REV 24 HRS

H.O.D. Endorsement:

Date/Time:

28.6.19 9.46am

Person Contacted:

Ah Yong

Vehicle IN/OUT

| Date/Time | Action/Instruction (✓) Estimate                     |
|-----------|---|
|           | SGM 2931Z: CC6/AXA14003151/key3C3 D.O.A: 11/02/2014 |
|           | SKS 7311B: CC3/MSG1900785/utd3e2 D.O.A: 10/01/2019  |
|           |   |
|           |   |
|           |   |
|           |   |

(08/11/13) wef

ASS. REC. BY: Marcus

REF:

A16/

## ASSIGNMENT

From:

Date:

Estimated Cost:

OD / TP / WS / TP RES / OD RES / EVA / INV / MV

To Inspect Vehicle No:

at Workshop m/s

of

Insured:

Policy No.

Claims No.

Sum Insured:

(Client's Record)

Make of Veh:

(Policy Condition)

Remark: The veh had commenced its  
repair at the time of inspection.

Bal. or Market Value:

IDAC Accident Rpt:

GIA / PR Seen:

Est. Repairs:

Lum Sum:

CA / REV / REP. / 24 HRS

Date:

Person Contacted:

Date / Time

Action / Instruction

Veh No:

Yr Regn:

Type: M. Car / M. Cycle / Bus / Van / Lorry / Taxi / Prime Mover /Truck / Trailer or CA

Make:

Colour:

Sp. Reading:

Eng/No:

C/No:

Gen. Cond: Good / Fair / Poor / BurntSteering: In order / Jammed / Leaked / Burnt orBrake: In order / Jammed / Leaked / Burnt or

Modi: Nil / S/Rim / STD A/Rim or

Tyre Size:

F: 215/60R17  
R: 215/60R17  
SS / DUN / EXNOVA / GY / FS / LIZA / MIC / OHTSU / PIR / SUMI /  
TOYO / YOKO or

Front

R/Bal.

L/Bal.

D.O.A.

Survey held at

Des. of Damages: Frt / Rear / O/S / N/S / U/C / Rooftop or

The U/C Chassis frame / Body Structure affected due to collision.

30/7/19 4/5, \$8200 confirmed with Atr. (Red: 12122.90, 59°6)

RECEIVED 08 AUG 2019

Date/Time, File Pass to?

1) 518 Typist

Date/Time, File Return to?

2)

Report Format:

Lump Sum / I.B.I. (\$

☐ : Preli. Report☒ : Final Report

Days Of Repair: 6

Resurvey No. of Trip: 1

Add Fee:

☐ : Site Insp (\$☐ : Interview (\$☐ : Tech. Invs (\$☐ : Weekend (\$

Survey Fee:

Transportation:

Photos

Others

TOTAL

250

11

261

## PRE-REPAIR INSPECTION REQUEST – SKS7311B vs SGM2931Z (OI) on D.O.A.: 26/06/2019

From: Hor, Yinnul  
 To: 'assignments@lkkauto.com', Admin A (admin-a@lkkauto.com)  
 Cc: Fong, Andy-SY, Chin, Lee-Ying, Kaur, Baljit, Abu Kassim, Noor Mariesa, Azlan, Syazairdine, Chan, Yoke Shi, Lim, Sheng Yang, Mithoosingh, Aashweenjeetkaur, Subramaniam, Divyashni, Ton  
 Sent: Friday, 26 June, 2019 9:25:28 AM  
 Attachments: 4344\_001.pdf; 2475\_001.pdf; 2475\_001.pdf

Hi,

Please refer to the enclosed request from Vision Law LLC.

Claim no : 3089429085SG003  
 Case Owner : Loh Chee Heng

If you have any queries/concerns, please let us know.  
 Kindly assist to assign **Marcus Chua** as Single Joint Expert as requested.

Thanks & Regards,

Hor Yin Rut (Viviane)  
 AIG  
 Claim Adjuster II, Singapore FNOL, Claims Operations – Auto  
[Yinnul.Hor@aig.com](mailto:Yinnul.Hor@aig.com) | [www.aig.sg](http://www.aig.sg)

## IMPORTANT NOTICE:

The information in this email (and any attachments) is confidential. If you are not the intended recipient, you must not use or disseminate the information. If you have received this email in error, please immediately notify me by "Reply" command and permanently delete the original and any copies or printouts thereof. Although this email and any attachments are believed to be free of any virus or other defect that might affect any computer system into which it is received and opened, it is the responsibility of the recipient to ensure that it is virus free and no responsibility is accepted by American International Group, Inc. or its subsidiaries or affiliates either jointly or severally, for any loss or damage arising in any way from its use.

From: Yinnul.Hor@aig.com  
 To: jactan@visionlawllc.com  
 Cc: Andy-SY.Fong@aig.com, Lee-Ying.Chin@aig.com, Baljit.Kaur@aig.com, NoorMariesa.AbuKassim@aig.com, Syazairdine.Azlan@aig.com, yokeshi.chan@aig.com, ShengYang.Lim@aig.com, Aashweenjeetkaur.Mithoosingh@aig.com  
 Subject: agency PRE-REPAIR INSPECTION - ACCIDENT INVOLVING OUR INSURED VEHICLE SGM2931Z AND SKS7311B ON 26/06/2019  
 Date: Thu, 27 Jun 2019 06:05:08 +0000  
 Without Prejudice

Your Reference : AM.jt.lns.C144.SKS7311B.19 (sj)  
 Our Reference : SGM2931Z

Dear Sir/Madam,

We refer to your Notice of Accident of even date.

We intend to conduct a pre-repair survey of the damage to your client's/your customer's vehicle jointly with your client/your motor workshop. We propose to use one of the motor surveyors named in the attached list to conduct the joint pre-repair survey as a single joint expert:

| Name of Surveyor         | Company Name                           |
|--------------------------|--|
| AIG In House Surveyor    | AIG Asia Pacific Insurance Pte Ltd     |
| Lawrence Ng Chun Kee     | Priority Services                      |
| Jeffrey Ong Leng Kiat    | Priority Services                      |
| Jimmy Lee                | Priority Services                      |
| EC Looi                  | Automobile Inspection Services Pte Ltd |
| Pang Kiah Keen (Frankie) | Formteam Adjusters Pte Ltd             |
| Ng You Han               | Formteam Adjusters Pte Ltd             |
| Soon HanXin (Gary)       | Formteam Adjusters Pte Ltd             |
| Chow Bo Xiong            | Formteam Adjusters Pte Ltd             |
| Chua Soo Teck (Benjamin) | Formteam Adjusters Pte Ltd             |
| Kalvin Ang               | LKK Auto Consultants Pte Ltd           |
| Xing Guo Qiang           | LKK Auto Consultants Pte Ltd           |
| Marcus Chua              | LKK Auto Consultants Pte Ltd           |
| Mohamad Taufikh          | LKK Auto Consultants Pte Ltd           |
| Adrian Ling              | LKK Auto Consultants Pte Ltd           |
| Mohammed Rasul           | LKK Auto Consultants Pte Ltd           |
| Kenneth Kong             | LKK Auto Consultants Pte Ltd           |

Please let us know within two (2) working days whether you agree to the appointment of any of these motor surveyors as a single joint expert. You may select one or more of the listed motor surveyors. We will bear the cost of the pre-repair survey carried out by the single joint expert.

Thanks & Regards,

Hor Yin Rut (Viviane)  
 AIG  
 Claim Adjuster II, Singapore FNOL, Claims Operations – Auto  
[Yinnul.Hor@aig.com](mailto:Yinnul.Hor@aig.com) | [www.aig.sg](http://www.aig.sg)

# VISION LAW LLC

Advocates & Solicitors - Notary Public - Commissioner for Oaths  
Agents for Trade Marks  
(Incorporated with limited liability)

ERIC NG CHING BOON  
WONG KENG LEONG RAYNEY  
AUDREY WONG SU-HSIEN  
PAUL YAP TAI SAN  
ANJALLI D/D MUNIANDY  
SEGA PARAM  
ANG KIM NOI DIANE  
RAVENDRA KRISHNASAMY  
JANICE HAN JIA LIN  
TAN YINGXIAN, BELWYN  
CHEONG YUNHUI, CLARISSA  
EDISON TAM CHYI EU  
SONIA LIM WEI LEI

Unique Entity Number :200721148H  
✓HEAD OFFICE: 133 New Bridge Road  
#18-01/02 Chinatown Point  
Singapore 059413

Branch: 490 Toa Payoh Lorong 6  
#03-11 HDB Hub  
Singapore 310490

## ✓HEAD OFFICE

TEL : (65) 65342811 (Hunting)  
FAX ✓ : (65) 65356802 (General)  
: (65) 65355905 (Litigation)  
E-mail : [jactan@visionlawllc.com](mailto:jactan@visionlawllc.com)

## BRANCH

TEL : 65 63580703  
FAX : 65 63580448 (Conveyancing)

WHEN REPLYING PLEASE QUOTE OUR REFERENCE- KINDLY REPLY TO HEAD OFFICE FOR THIS MATTER

Our Ref: AM.jt.Ins.C144.SKS7311B.19 (sj)  
Your Ref: SGM 2931 Z

27 June 2019

**AIG ASIA PACIFIC INSURANCE PTE LTD**  
78 Shenton Way  
#07-16 AIG Building  
Singapore 079120  
**Attention: Motor Claims Department**

Email: [claimsdcmmanagement@aig.com](mailto:claimsdcmmanagement@aig.com)  
Email: [noormariesa.abukassim@aig.com](mailto:noormariesa.abukassim@aig.com)  
Email: [shengyang.lim@aig.com](mailto:shengyang.lim@aig.com)  
Email: [Syazairdina.Azlan@aig.com](mailto:Syazairdina.Azlan@aig.com)

Dear Sirs,

**ACCIDENT INVOLVING SKS 7311 B & SGM 2931 Z ON 26 JUNE 2019 ALONG BENOI ROAD AT ABOUT 1530 HOURS**  
**(NOTICE TO INSURER TO CONDUCT PRE-REPAIR SURVEY WITHIN 2 WORKING DAYS PURSUANT TO PARAGRAPH 6.2 OF PRE-ACTION PROTOCOL FOR NIMA CASES)**

We are instructed by LHL International Pte Ltd to notify you of a road traffic accident on **26 JUNE 2019** at about **1530 HOURS** at/along **BENOI ROAD** involving our client's vehicle registration number **SKS 7311 B** and vehicle registration number **SGM 2931 Z** driven by you/your insured at the material time

As a result of the accident, our client's vehicle has been damaged. Before our client proceed to repair the damaged vehicle, please let us know within 2 working days of your receipt of this notice whether you or your insurer would like to conduct a pre-repair survey of the vehicle. If we do not receive any reply from you within the stipulated timeline, our client shall proceed to repair the vehicle without further reference to you.

Yours faithfully

ANJALLI M  
(HEAD OFFICE)

cc: **SKS 7311 B** – By fax: 6745-8520 only

**NB.: Any settlement of offer is on the express condition that this settlement is in respect of our client's claim for property-related damages only and shall not preclude our client from claiming injury-related damages arising from this accident.**

## CONFIDENTIALITY

THE INFORMATION CONTAINED IN THESE DOCUMENTS MAY BE PRIVILEGED AND CONFIDENTIAL AND IS INTENDED FOR THE EXCLUSIVE USE OF THE ADDRESSEE DESIGNATED ABOVE. If you are not the addressee, any disclosure, reproduction, distribution or other dissemination or use of this communication is strictly prohibited. If you have received this transmission in error please contact us immediately by telephone so that we can arrange for its return.

# VISION LAW LLC

Advocates & Solicitors - Notary Public - Commissioner for Oaths  
Agents for Trade Marks  
(Incorporated with limited liability)

ERIC NG CHING BOON  
WONG KENG LEONG RAYNE  
AUDREY WONG SU-HSIEN  
PAUL YAP TAI SAN  
ANJALI D/O MUNIANDY  
SEGA PARAM  
ANG KIM NOI DIANE  
RAVENDRA KRISHNASAMY  
TAN YINGXIAN, SELWYN  
CHEONG YUNHUI, CLARISSA  
EDISON TAM CHYI EU  
SONIA LIM WEI LEI

Unique Entity Number :200721148H  
✓ **HEAD OFFICE:** 133 New Bridge Road  
#18-01/02 Chinatown Point  
Singapore 059413

Branch: 490 Toa Payoh Lorong 6  
#03-11 HDB Hub  
Singapore 310490

## ✓ HEAD OFFICE

TEL : (65) 65342811 (Hunting)  
FAX ✓ : (65) 65356802 (General)  
: (65) 65355905 (Litigation)  
E-mail : [jactan@visionlawllc.com](mailto:jactan@visionlawllc.com)

## BRANCH

TEL : 65 63580703  
FAX : 65 63580448 (Conveyancing)

WHEN REPLYING PLEASE QUOTE OUR REFERENCE- KINDLY REPLY TO **HEAD OFFICE** FOR THIS MATTER

**Our Ref:** AM.jt.Ins.C144.110849.19 (sj)  
**Your Ref:** SGM 2931 Z

27 June 2019

### AIG ASIA PACIFIC INSURANCE PTE LTD

78 Shenton Way  
#07-16 AIG Building  
Singapore 079120

Attention: Motor Claims Department

Email: [claimsdcmangement@aig.com](mailto:claimsdcmangement@aig.com)  
Email: [noormariesa.abukassim@aig.com](mailto:noormariesa.abukassim@aig.com)  
Email: [shengyang.lim@aig.com](mailto:shengyang.lim@aig.com)  
Email: [Syazairdina.Azlan@aig.com](mailto:Syazairdina.Azlan@aig.com)  
Email: [yinrul.hor@aig.com](mailto:yinrul.hor@aig.com)

Dear Sirs,

**ACCIDENT INVOLVING SKS 7311 B & SGM 2931 Z ON 26 JUNE 2019 ALONG BENOI ROAD AT ABOUT 1530 HOURS  
(NOTICE TO INSURER TO CONDUCT PRE-REPAIR SURVEY WITHIN 2 WORKING DAYS PURSUANT TO PARAGRAPH 6.2 OF PRE-ACTION PROTOCOL FOR NIMA CASES)**

We refer to your email 27 June 2019 of even date informing that you wish to conduct a pre-repair survey and your List of Surveyors.

Our client confirmed appointment of Marcus Chua from LKK Auto Consultants Pte Ltd as the Single Joint Expert for this matter.

Please be informed that the said vehicle can be inspected at:

**Venue:** CHOO MOTOR SPRAY PAINTER  
1 Kaki Bukit Avenue 6  
#01-39 Autobay  
Singapore 417883  
**Contact Person:** Mr Ah Yong (6746-5405)

*Marcus Chua*

If you fail to conduct the pre-repair inspection within the next 2 working days excluding any intervening Saturday, Sunday or Public Holiday, the said workshop will commence repairs thereafter without further reference to you.

Yours faithfully

ANJALI M  
(HEAD OFFICE)

cc: SKS 7311 B – By fax: 6745-8520 only

## FOR SURVEYOR

Please initial here after completion of pre-repair inspection.  
Thank you.

1<sup>st</sup> Survey on 27-6-19 12pm.  
Appointed surveyor  
(Name & Signature)

2<sup>nd</sup> Survey on 28-6-19  
Appointed surveyor  
(Name & Signature)

3<sup>rd</sup> Survey on 2-7-19 2pm.  
Appointed Surveyor  
(Name & signature)

**NB.: Any settlement of offer is on the express condition that this settlement is in respect of our client's claim for property-related damages only and shall not preclude our client from claiming injury-related damages arising from this accident.**

## CONFIDENTIALITY

THE INFORMATION CONTAINED IN THESE DOCUMENTS MAY BE PRIVILEGED AND CONFIDENTIAL AND IS INTENDED FOR THE EXCLUSIVE USE OF THE ADDRESSEE DESIGNATED ABOVE. If you are not the addressee, any disclosure, reproduction, distribution or other dissemination or use of this communication is strictly prohibited. If you have received this transmission in error please contact us immediately by telephone so that we can arrange for its return.

# COMPUTERISED 4 WHEEL ALIGNMENT HUNTER DSP700

Company:  
I:  
te

FASTECH AUTO PTE LTD  
SKS 7311 B  
28.6.19 10:06



SKS 7311 B

Factory Japan 2019.0.1 : Toyota : Alphard / Vellfire : H20 Series : ANH20W

## Front : Left

| Actual | Before | Specified Range |
|--------|--------|-----------------|
| 0°20'  | 0°20'  | -1°00' 0°30'    |
| 5°48'  | 5°48'  | 5°10' 6°40'     |
| 0°05'  | 0°05'  | -0°03' 0°08'    |
| -0°09' | -0°10' | 10°50' 12°20'   |
| 0°10'  | 0°10'  | 9°50' 12°50'    |

Camber  
Caster  
Toe  
SAI  
Included Angle  
Turning Angle Diff.

## Front : Right

| Actual | Before | Specified Range |
|--------|--------|-----------------|
| -0°19' | -0°19' | -1°00' 0°30'    |
| 5°41'  | 5°41'  | 5°10' 6°40'     |
| -0°01' | -0°01' | -0°03' 0°08'    |
| 12°33' | 12°33' | 10°50' 12°20'   |
| 12°14' | 12°14' | 9°50' 12°50'    |

## Front

Cross Camber  
Cross Caster  
Cross SAI  
Total Toe  
Cross Turn Diff.

| Actual  | Before  | Specified Range |
|---------|---------|-----------------|
| 0°39'   | 0°39'   | -0°45' 0°45'    |
| 0°07'   | 0°07'   | -0°45' 0°45'    |
| -12°42' | -12°42' |                 |
| 0°05'   | 0°04'   | -0°05' 0°15'    |

## Rear : Left

| Actual | Before | Specified Range |
|--------|--------|-----------------|
| -1°28' | -1°28' | -2°00' -1°00'   |
| 0°08'  | 0°08'  | 0°00' 0°20'     |

Camber  
Toe

## Rear : Right

| Actual | Before | Specified Range |
|--------|--------|-----------------|
| -2°08' | -2°08' | -2°00' -1°00'   |
| -0°08' | -0°09' | 0°00' 0°20'     |

## Rear

Cross Camber  
Total Toe  
Thrust Angle  
Axle Offset

| Actual | Before | Specified Range |
|--------|--------|-----------------|
| 0°40'  | 0°40'  | -0°30' 0°30'    |
| 0°00'  | -0°02' | 0°00' 0°40'     |
| 0°08'  | 0°09'  |                 |
| 0mm    | 0mm    |                 |



**Post an Advertisement**  
Sell it yourself! Advertise it at just  
**\$58 until it's SOLD!**

[Post an Ad](#)[Advertiser Login](#)[Ways of Selling](#)**\$24k Depreciation! Warranty Provided!**

High Loan & Trade In!  
Maintained At Etalia Autoworkz!  
StarAd

**KA-HUP**

**HOTLINE: 6741 9997**

**VALUE FOR MONEY**  
**VALUE FOR TIME**  
**A PEACE OF MIND**





[VIEW OUR CARS](#)

Browse by Category Sort by Date Posted  20 results/page 

4 vehicles

Alphard

[Advanced Search](#) 

|  | Make    | Model                    | Price     | Depreciation | Reg Date    | Eng Cap  | Mileage    | Veh Type | Status    |
|--|---------|--------------------------|-----------|--------------|-------------|----------|------------|----------|-----------|
| <b>Search Selection</b>  | Alphard |                          | Any       | Any          | 2015        | Any      | Any        | Any      | Available |
|    | Toyota  | Alphard 2.5A S           | \$126,800 | \$16,680 /yr | 18-Nov-2015 | 2,493 cc | 41,000 km  | MPV      | Available |
| Viewing Is Strictly By Appointment Only. Do Call Our Salesteam For Appointment. Seldom Driven And Beautifully Maintained Alphard By A Mature Owner! Upgrade BBK From AP Cost Over \$3,000! And 19" Forge...  |         |                          |           |              |             |          |            |          |           |
| Posted: 25-Jun-2019 Tags: 2015 Toyota Alphard, 2015 toyota alphard, Toyota Alphard, toyota alphard, Toyota, Alphard, alphard, Used Toyota  |         |                          |           |              |             |          |            |          |           |
|    | Toyota  | Alphard 3.5A S C-Package | \$148,800 | \$20,160 /yr | 20-Aug-2015 | 3,456 cc | 110,000 km | MPV      | Available |
| Consignment Unit, Please Call For An Appointment, Owner Selling All 7 Cars Due To Relocating. 100% Loan Approval With Low-Interest Rate! Lowest Depreciation Unit In SG At \$19K Plus Yearly Only, Same D... |         |                          |           |              |             |          |            |          |           |
| Posted: 03-Jun-2019 Tags: 2015 Toyota Alphard, 2015 toyota alphard, Toyota Alphard, toyota alphard, Toyota, Alphard, alphard, Used Toyota  |         |                          |           |              |             |          |            |          |           |
|    | Toyota  | Alphard 2.4A Moonroof    | \$115,800 | \$15,940 /yr | 02-Jan-2015 | 2,362 cc | 84,500 km  | MPV      | Available |
| Fully Service And Maintained By Borneo Agent And Under Warranty! Renewed Road Tax For 6 Months! Well Maintained By Very Careful Owner! Car Is Not A PHV Vehicle, Most Highly On Demand For Limousine/Busi... |         |                          |           |              |             |          |            |          |           |
| Car Buyers Automotive Pte Ltd  |         |                          |           |              |             |          |            |          |           |
| Posted: 05-May-2019 Tags: 2015 Toyota Alphard, 2015 toyota alphard, Toyota Alphard, toyota alphard, Toyota, Alphard, alphard, Used Toyota  |         |                          |           |              |             |          |            |          |           |
|    | Toyota  | Alphard 2.5A SC          | \$142,000 | \$19,450 /yr | 12-Aug-2015 | 2,493 cc | 36,000 km  | MPV      | Available |
| Look No Further! Best Value For Your Money. Direct Owner's Beautiful Black, Aug '2015' Toyota Alphard 2.5A SC. Selling Due To Upgrading To New Car. Low Fuel Consumption, Low Maintenance. Original Pain...  |         |                          |           |              |             |          |            |          |           |
| Posted: 04-May-2019 Tags: 2015 Toyota Alphard, 2015 toyota alphard, Toyota Alphard, toyota alphard, Toyota, Alphard, alphard, Used Toyota  |         |                          |           |              |             |          |            |          |           |

Save this search criteria, to get email alerts whenever a match is found.

|  | Make | Model | Price | Depreciation | Reg Date | Eng Cap | Mileage | Veh Type | Status |
|--|------|-------|-------|--------------|----------|---------|---------|----------|--------|
|--|------|-------|-------|--------------|----------|---------|---------|----------|--------|

For old advertisements, view [Expired ads](#)

20 results/page

[Home](#)
[New Cars](#)
[Used Cars](#)
[Sell My Car](#)
[Directory](#)
[Products](#)
[Insurance](#)
[Article](#)
[Forum](#)
[Resources](#)

sgCarMart is the number one car classifieds for parallel import cars, Toyota, Honda, Nissan, Mitsubishi & BMW. There are plenty of cars for sale, from vans, trucks, sedan cars, luxury cars, sports cars or stationwagons, SUV, MPV, hatchback, to COE cars & OPC cars. You can also buy from a car auction, look up car loans, financial services, low mileage cars, car brands, carpark rates & car insurance. Find buy used Alphard, Alphard Singapore, used Alphard Singapore, used Alphard, used vehicles Singapore or even buy used Alphard Singapore. We have new car dealers comprising parallel importers, authorised car dealers, and used car dealers on our site. Find new car price lists, new car launches and new car promotions. Visit our partner sites for job openings for Singapore jobs, real estate properties for sale, mover, car performance parts, car discussion, forum discussion, commercial vehicle leasing & COE results.

All prices and other information displayed on sgCarMart.com are gathered from sources and based on algorithms that are believed by sgCarMart.com to be reliable, but no assurance can be given that this information is accurate, complete or current. sgCarMart.com does not assume any responsibility for errors or omissions or warrant the accuracy of this information.

[Compare](#)**Follow sgCarMart.com**

> **Back to OneMotoring**

## Enquire PARF/COE Rebate for Registered Vehicle

|                                     |                                       |
|-------------------------------------|---------------------------------------|
| <b>Vehicle Owner Particulars</b>    |                                       |
| Owner ID Type:                      | Company                               |
| Owner ID:                           | 1366N                                 |
| <b>Vehicle Details</b>              |                                       |
| Vehicle No.:                        | SKS7311B                              |
| Vehicle to be Exported:             | No                                    |
| Intended Deregistration Date:       | 27 Jun 2019                           |
| Vehicle Make:                       | TOYOTA                                |
| Vehicle Model:                      | ALPHARD 2.4 CVT                       |
| Primary Colour:                     | White                                 |
| Manufacturing Year:                 | 2014                                  |
| Engine No.:                         | 2AZJ126183                            |
| Chassis No.:                        | JTEGD21H708355053                     |
| Maximum Power Output:               | 125.0 kW (167 bhp)                    |
| Open Market Value:                  | \$41,542.00                           |
| Original Registration Date:         | 09 Mar 2015                           |
| First Registration Date:            | 09 Mar 2015                           |
| Transfer Count:                     | 0                                     |
| Actual ARF Paid:                    | \$50,159.00                           |
| <b>Intended PARF Rebate Details</b> |                                       |
| PARF Eligibility:                   | Yes                                   |
| PARF Eligibility Expiry Date:       | 08 Mar 2025                           |
| PARF Rebate Amount:                 | \$37,619.00                           |
| <b>Intended COE Rebate Details</b>  |                                       |
| COE Expiry Date:                    | 08 Mar 2025                           |
| COE Category:                       | B - Car above 1600cc or 97kW (130bhp) |
| COE Period(Years):                  | 10                                    |
| QP Paid:                            | \$66,751.00                           |
| COE Rebate Amount:                  | \$37,988.00                           |
| <b>Total Rebate Amount:</b>         | <b>\$75,607.00</b>                    |

The information contained herein is correct as at 27 Jun 2019

OK



## SINGAPORE ACCIDENT STATEMENT

### IMPORTANT NOTICE

1. Please report correctly the details of the accident to speed up the claims process.
2. This Form must be completed by the Policyholder and/or the Authorised Driver.
3. Information provided must be as truthful and accurate as possible. Any wilful misrepresentation or withholding of material facts may allow insurance companies to repudiate policy liability.
4. The issue and acceptance of this Form by insurance companies is not an admission of policy liability on the part of the insurance companies.
5. **Any false reporting may be referred to the Police for investigation.**
6. This report will be forwarded by the insurers of the GIA Records Management Centre established by the General Insurance Association of Singapore (GIA) for archiving and that copies of this report will, for a fee, be made available upon application by interested parties.
7. By the lodgement of this report to the insurers, you hereby consent to the archiving of this report at the centre and to copies of the report being made available aforesaid.

### ACCIDENT STATEMENT

|                            |                  |
|----------------------------|------------------|
| Date Of Report             | 27/06/2019 09:32 |
| Date Of Accident           | 26/06/2019 15:30 |
| Exact Location Of Accident | ALONG BENOI ROAD |
| Country/State of Loss      | SINGAPORE        |

### DETAILS OF OWN VEHICLE

|                             |                           |
|-----------------------------|---------------------------|
| Vehicle Registration Number | SKS7311B                  |
| <b>Insured/Policyholder</b> |                           |
| Name Of Registered Owner    | LHL INTERNATIONAL PTE LTD |
| Co Reg No                   | 198401366N                |
| Email Address               | NOEMAIL                   |
| Mobile Phone No             | (LOCAL) +65-93823218      |
| Alternative Phone No        | OFFICE-93823218           |

### Vehicle Particulars

|  |                     |
|--|---------------------|
| Manufacturer   | TOYOTA              |
| Model  | ALPHARD-2.4 CVT (A) |
| Exact Purpose for which vehicle was being used at time of accident           | WORK PURPOSE        |
| Are you claiming under your own insurance policy for repair to your vehicle? | NO                  |
| If No, Please state action to be taken                                       | THIRD PARTY         |
| Vehicle Category   | COMMERCIAL VEHICLE  |

### Insurance Company

|                           |   |
|---------------------------|---|
| Name of Insurance Company | GREAT EASTERN GENERAL INSURANCE LIMITED |
| Type Of Coverage          | COMPREHENSIVE                           |
| Fleet Policy              | NO                                      |
| Policy Number             | 2019-V0103663-VDP-R001                  |
| Cover Note Number         | 09/03/2019 - 08/03/2020                 |

### Driver

|                      |                      |
|----------------------|----------------------|
| Name of Driver       | YU HEKUN             |
| NRIC No              | S6868918Z            |
| Date Of Birth        | 21/11/1968           |
| Occupation           | OUTDOOR              |
| Date Of Driving Pass | 16/02/2012           |
| Driving Experience   | 7 YEARS AND 4 MONTHS |
| Gender               | MALE                 |
| Mobile Number        | (LOCAL) +65-93823218 |
| Fax Number           |                      |
| Contact Number       |                      |
| EMail Address        | NOEMAIL              |

Address -  
 Postcode  
 Was driver an employee of the Insured's Company YES  
 If No, Relationship of the Driver with the Insured  
 Vehicle Registration Number of Driver's Own Vehicle -  
 Vehicle -  
 Insurance Company of Driver's Own Vehicle -  
 -  
 -

#### General Information of the Accident

Type Of Accident SIDE SWIPE  
 Weather Conditions CLEAR  
 Road Surface DRY

#### Other Information

Was any foreign vehicle involved in this accident? NO  
 Number of vehicles (including own vehicle) involved in the accident 2  
 Was any body injured in the Accident? NO  
 Was any injured conveyed to hospital by ambulance? NO  
 Was any other material or property damaged? YES  
 I have been approached by unknown person(s) soliciting/offering accident claims assistance. NO  
 Number of Passengers (Including Driver) 1

#### Details of Police Action

Was the accident reported to the police? NO  
 If Yes, Please state which Police Station  
 Was notice of intended Prosecution given? NO  
 If Yes, against whom?

#### Circumstances of Accident

PLEASE REFER TO REPORT ATTACHED.

#### Attachment(s)

Are accident photos available for attachment? YES  
 Was there any video captured by Car Camera? NO  
 Was there any audio recorded? NO

#### DETAILS OF OTHER VEHICLE PROPERTY 1

Vehicle Registration Number SGM2931Z  
 Vehicle Make/Model/Colour NA  
 Details Of Properties NA  
 Vehicle Category PRIVATE CAR  
 Name of Driver NA  
 NRIC/Passport Number  
 Contact Number NA  
 Address NA  
 NA  
 Postcode NA  
 Insurance Company Name  
 Nature Of Damage NA  
 No. Of Passenger (Including Driver)

## Accident Sketch Plan

### SKETCH PLAN

#### IMPORTANT NOTICE

1. Please report correctly the details of the accident to speed up the claims process.
2. This Form must be completed by the Policyholder and/or the Authorised Driver.
3. Information provided must be as truthful and accurate as possible. Any wilful misrepresentation or withholding of material facts may allow insurance companies to repudiate policy liability.
4. The issue and acceptance of this Form by insurance companies is not an admission of policy liability on the part of the insurance companies.
5. Any false reporting may be referred to the Police for investigation.
6. The report will be forwarded by the insurers of the GIA Records Management Centre established by the General Insurance Association of Singapore (GIA) for archiving and that copies of this report will for a fee be made available upon application by interested parties.
7. By the lodgment of this report to the insurers, you hereby consent to the archiving of this report at the centre and to copies of the report being made available aforesaid.
8. **Consent under the Personal Data Protection Act (PDPA)**

I understand, acknowledge, agree and consent that:

- (a) My insurer, my workshop and the General Insurance Association of Singapore ("GIA") may/are permitted to collect, use, disclose and/or process my personal data/personal information set out in this [form] and any other personal information provided by me or possessed by my insurer (collectively the "Personal Information") and disclose and transfer such Personal Information to all insurer(s) who have insured vehicle(s) involved in this accident (all insurer(s) who have insured vehicle(s) involved in this accident shall be collectively referred to as the "Insurers"), the Insurers' lawyers/law firms, the Monetary Authority of Singapore and any relevant government agency/authority (such as the police), for the purpose(s) of:
  - (i) processing, handling and/or dealing with my claims including the settlement of the claims and any necessary investigations relating to the claims;
  - (ii) investigating the accident and/or my claims;
  - (iii) carrying out and/or dealing with my instructions or responding to any enquiries by me;
  - (iv) administering my claims (including the mailing of correspondence, statements, invoices, reports or notices to me, which could involve disclosure of certain personal data about me to bring about delivery of the same as well as on the external cover of envelopes/mail packages); and/or
  - (v) complying with applicable law in administering, processing, handling and/or dealing with my claims (collectively the "Purposes")
- (b) all insurer(s) who have insured vehicle(s) involved in this accident and the Insurers' lawyers/law firms, may/are permitted to collect, use, disclose and/or process my Personal Information for one or more of the above Purposes; and
- (c) my Personal Information may/can be disclosed by any of the Insurers and/or GIA to their third party service providers or agents (including their lawyers/law firms), which may be sited outside of Singapore, for one or more of the above Purposes.
- (d) my Personal Information will also be collected and used to compile claims history for the purpose of fraud detection, investigation and management in present and all future claims.
- (e) the information so collected under (d) above may be shared / disclosed:
  - (i) to all insurers and/or any other third parties that assist in evaluating, investigating, controlling or managing fraud, regulators, law enforcement and government agencies as reasonably required for the purposes stated, or
  - (ii) for complying with requirements under any regulations, laws or court orders.

Policyholder's Signature  
Date & Time:

Driver's Signature  
(If driver is not the policyholder)  
Date & Time:

Reporting Centre Personnel's Signature  
Name:  
NRIC/FIN No.:

# Accident Sketch Plan

## SKETCH PLAN

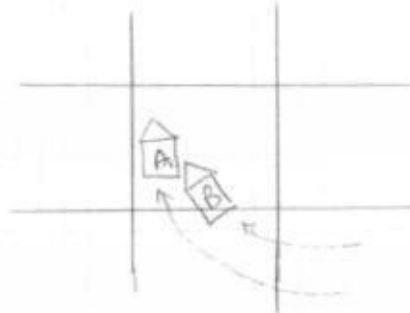

A - SK57311B  
B - SCAM2931Z

## DESCRIBE CIRCUMSTANCES OF THE ACCIDENT

on the stated date and time, I was driving along  
Bend Road. Suddenly vehicle B hit on my RH side  
portion.

|   |               |
|---|---------------|
| Insurance Co.   | Great Eastern |
| Vehicle No.   | SK5 7311B     |
| Date of Accident                                      | 26/6/2019     |
| <input type="checkbox"/> Reporting Only               |               |
| <input type="checkbox"/> Own Damage Claim             |               |
| <input checked="" type="checkbox"/> Third Party Claim |               |

Workshop: Fastech Auto

## DECLARATION

I/We declare the foregoing particulars are true in every respect.

Policyholder's Signature  
Date & Time:



Driver's Signature  
(If driver is not the policyholder)  
Date & Time:

Yul Bekun

27-6-2019  
11:11 AM



Reporting Centre Personnel's Signature  
Name:  
NRIC/FIN No.:

N

Date of Accident : 26/6/19 Accident Time: 3:30pm (24-HR-Format)  
 Accident Place : Along Banoi Road  
 Vehicle. No. (Car Plate No.) : SK 57311B Make/Model: Toyota Alphard 2.8  
 Insurance Company : OAC Policy No: \_\_\_\_\_  
 Owner or Company Name /IC No. : LHL International Pte Ltd / 198401366N  
 Owner or Company Contact No. : \_\_\_\_\_ Owner's Hp \_\_\_\_\_ Company Tel \_\_\_\_\_  
 DRIVER'S Name / IC No. : Yu HeKun / 568689182  
 DRIVER'S Date Of Birth : 21/11/1960 DRIVER'S License Pass Date 16/2/2012  
 Relationship of Owner & Driver : Spouse \ Parents \ Children \ Sibling \ Employee \ Others: \_\_\_\_\_  
 DRIVER'S Address : 29 Jurong Port Road 5619102  
 DRIVER'S Contact No./ Alt No. : 1) 93823218 2) \_\_\_\_\_  
 DRIVER'S Occupation : INDOOR \ OUTDOOR (e.g. working inside or outside office)  
 Email Address : \_\_\_\_\_  
 Weather & Road Surface : 055  
 : CLEAR & DRY \ RAINING & WET \ AFTER RAIN & WET  
 Reporting Type : Reporting Only \ Claim Other Party \ Claim Own Insurance  
 Number of Passengers (Including Driver): 1 Driver  
 Was there any video Captured by car camera: YES \ NO  
 Exact purpose for which vehicle was being used at the time of accident: Private use \ Work purpose  
 Any Injury (If YES, Pls state): NO

**Other Party Driver's Particular (if any)**

|                               |                              |
|-------------------------------|------------------------------|
| Vehicle. No: <u>SGM 29312</u> | Vehicle. No: _____           |
| Vehicle Make/Model: _____     | Vehicle Make/Model: _____    |
| Name Driver: _____            | Name Driver: _____           |
| IC No. Driver/Contact: _____  | IC No. Driver/Contact: _____ |

\* NEW - Passenger's name & gender:

## SKETCH PLAN

### IMPORTANT NOTICE

1. Please report correctly the details of the accident to speed up the claims process.
2. This Form must be completed by the Policyholder and/or the Authorised Driver.
3. Information provided must be as truthful and accurate as possible. Any wilful misrepresentation or withholding of material facts may allow insurance companies to repudiate policy liability.
4. The issue and acceptance of this Form by insurance companies is not an admission of policy liability on the part of the insurance companies.
5. Any false reporting may be referred to the Police for investigation.
6. The report will be forwarded by the insurers of the GIA Records Management Centre established by the General Insurance Association of Singapore (GIA) for archiving and that copies of this report will for a fee be made available upon application by interested parties.
7. By the lodgment of this report to the insurers, you hereby consent to the archiving of this report at the centre and to copies of the report being made available aforesaid.
8. **Consent under the Personal Data Protection Act (PDPA)**

I understand, acknowledge, agree and consent that:

- (a) My insurer, my workshop and the General Insurance Association of Singapore ("GIA") may/are permitted to collect, use, disclose and/or process my personal data/personal information set out in this [form] and any other personal information provided by me or possessed by my insurer (collectively the "Personal Information") and disclose and transfer such Personal Information to all insurer(s) who have insured vehicle(s) involved in this accident (all insurer(s) who have insured vehicle(s) involved in this accident shall be collectively referred to as the "Insurers"), the Insurers' lawyers/law firms, the Monetary Authority of Singapore and any relevant government agency/authority (such as the police), for the purpose(s) of:
  - (i) processing, handling and/or dealing with my claims including the settlement of the claims and any necessary investigations relating to the claims;
  - (ii) investigating the accident and/or my claims;
  - (iii) carrying out and/or dealing with my instructions or responding to any enquiries by me;
  - (iv) administering my claims (including the mailing of correspondence, statements, invoices, reports or notices to me, which could involve disclosure of certain personal data about me to bring about delivery of the same as well as on the external cover of envelopes/mail packages); and/or
  - (v) complying with applicable law in administering, processing, handling and/or dealing with my claims. (collectively the "Purposes")
- (b) all insurer(s) who have insured vehicle(s) involved in this accident and the Insurers' lawyers/law firms, may/are permitted to collect, use, disclose and/or process my Personal Information for one or more of the above Purposes; and
- (c) my Personal Information may/can be disclosed by any of the Insurers and/or GIA to their third party service providers or agents (including their lawyers/law firms), which may be sited outside of Singapore, for one or more of the above Purposes.
- (d) my Personal Information will also be collected and used to compile claims history for the purpose of fraud detection, investigation and management in present and all future claims.
- (e) the information so collected under (d) above may be shared / disclosed:
  - (i) to all insurers and/or any other third parties that assist in evaluating, investigating, controlling or managing fraud, regulators, law enforcement and government agencies as reasonably required for the purposes stated, or
  - (ii) for complying with requirements under any regulations, laws or court orders.

Policyholder's Signature  
Date & Time:

Driver's Signature  
(If driver is not the policyholder)  
Date & Time:

Reporting Centre Personnel's Signature  
Name:  
NRIC/FIN No.:





# SKETCH PLAN

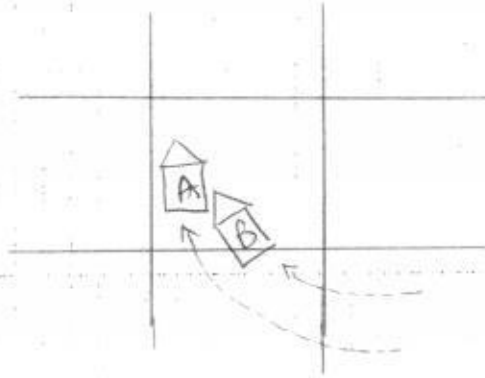

A - SK57311B  
B - SGM2931Z

## DESCRIBE CIRCUMSTANCES OF THE ACCIDENT

on the stated date and time, I was driving along  
Bend Road. Suddenly vehicle B hit on my RH side  
portion.

## DECLARATION

I/We declare the foregoing particulars are true in every respect.

Policyholder's Signature

Date & Time:

Driver's Signature

(If driver is not the policyholder)

Date & Time:

Reporting Centre Personnel's Signature

Name:

NRIC/FIN No.:

CHOO MOTOR SPRAY PAINTER  
BLK1 KAKI BUKIT AVE 6  
#01-39 AUTOBAY  
SINGAPORE 417883

VEHICLE NO:SKS 7311B

| QTY   | PARTICULAR                           |
|-------|--------------------------------------|
| 1 PCS | SLIDING DOOR O/S 2105.10             |
| 1 PCS | SLIDING DOOR INNER RUBBER O/S        |
| 1 PCS | SLIDING DOOR INNER TRIM BOARD O/S    |
| 1 PCS | SLIDING DOOR OUTER LOWER GARNISH O/S |
| 1 PCS | SLIDING DOOR INNER LOCK O/S          |
| 1 PCS | REAR FENDER O/S                      |
| 1 PCS | REAR FENDER INNER TRIM BOARD O/S     |
| 1 PCS | REAR FENDER OUTER PROTECTOR O/S      |
| 1 PCS | REAR FENDER GLASS O/S                |
| 1 PCS | REAR BUMPER                          |
| 1 PCS | REAR BUMPER SIDE RETAINER O/S        |
| 1 SET | REAR BUMPER CLIPS                    |
| 1 PCS | TAILLAMP O/S                         |
| 1 PCS | TAILLAMP LOWER GARNISH O/S           |
| 1 PCS | REAR SHOCK ABSORBER O/S              |
| 1 PCS | REAR WHEEL HUB & BEARING O/S         |
| 1 PCS | REAR AXLE BEAM                       |
| 1 PCS | REAR KNUCKLE ARM O/S                 |
| 1 PCS | REAR SPORT RIM O/S 17 inch           |
| 1 PCS | REAR FENDER GLASS SEALANT O/S        |

LABOUR CHARGES

TO CHECK WIRING  
TO DISMANTLE & REFIX REAR REVERSE SENSOR  
TO DISMANTLE & REFIX REAR FENDER GLASS O/S  
TO CONDUCT WHEEL ALIGNMENT  
TO DISMANTLE & REPLACING REAR UNDERCARRIAGE  
TO DISMANTLE & REFIX SEAT, CUSHION UPHOLSTREY  
TO DISMANTLE & REFIX SLIDING DOOR COMPONENTS  
TO SPRAY RUST PROOFING  
LABOUR FOR PANEL BEATING & REPLACING PARTS  
TO PUTTY & SPRAY PAINTING

|         |             |
|---------|-------------|
| Body    | \$2,488.10  |
| re      | \$266.50    |
| re      | \$981.10    |
| re      | \$311.50    |
| re      | \$488.50    |
| 20/warp | \$2,450.10  |
| re      | \$899.50    |
| re      | \$155.60    |
| re      | \$850.00    |
| re      | \$1,415.10  |
| re      | \$125.10    |
| re      | \$50.00     |
| re      | \$665.50    |
| re      | \$645.50    |
| re      | \$399.20    |
| re      | \$850.00    |
| re      | \$1,886.10  |
| re      | \$885.50    |
| re      | \$950.00    |
| re      | \$50.00     |
|         | \$16,812.90 |

|       |             |
|-------|-------------|
|       | \$80.00     |
|       | \$80.00     |
|       | \$150.00    |
|       | \$120.00    |
|       | \$180.00    |
|       | \$120.00    |
|       | \$100.00    |
|       | \$100.00    |
|       | \$1,080.00  |
|       | \$1,500.00  |
| TOTAL | \$20,322.90 |

LKK Auto Consultants hence notify the Repairer of the following:

- To resurvey before/after spray painting
- To display damaged part(s) during resurvey
- Parts prices are subject to confirmation
- Third party survey is on a "Without Prejudice" basis
- No illegal modification(s) is allowed
- Supplementary item(s) must be resurveyed and is subject to final approval from insurance Company

Acknowledged by Repairer  
Signature:  
Date:

9902.6  
252  
P- 7426.95  
S.N 600.00  
Calu- 2280.00  
10306.95  
200  
8245

## LKK Auto Consultants Pte Ltd (Co.Reg.No:199607198R)

51 Ubi Ave 1 #01-25, Paya Ubi Industrial Park

Singapore 408933

Tel: 6256-3561 Fax: 6844-8805 Email: sur@lkkauto.com; assignments@lkkauto.com

## VEHICLE DAMAGE INSPECTION REPORT

Our File No: CS/AIG19011453/UTD3N2

Date: 13/08/2019

## REFERENCE

Handling Insurer: AIG Asia Pacific Insurance Pte. Ltd. Policy No:  
 Claimant Vehicle No : SKS7311B Insured Vehicle No : SGM2931Z  
 Date of Loss: 26/06/2019 Nature of Claim: TP Claim No: 3089429085SG

## DESCRIPTION &amp; IDENTIFICATION OF VEHICLE

Reg No: SKS7311B  
 Make & Model: TOYOTA ALPHARD, 2.4 CVT (A) Engine No: 2AZJ126183  
 Reg. Date: 09/03/2015 (Man. Year: 2014) Chassis No: JTEGD21H708355053  
 Colour: White Odometer: 147150 km  
 Engine Capacity: 2362 cc  
 Market Value/New Car Price: N/A  
 Sum Insured (S\$): Market Value/New Car Price

## CONDITION OF VEHICLE AT THE TIME OF SURVEY

General Condition: Steering (Serviceable): Yes Footbrake (Serviceable): Yes  
 Handbrake (Serviceable): Yes Engine Modification: No Pre-accident Condition: Yes

## CONDITION OF TYRES

Front Tyre Size: 215/60 R17 Rear Tyre Size: 215/60 R17  
 Front Left Side: Bridgestone 6 mm Rear Left Side: Bridgestone 6 mm  
 Front Right Side: Bridgestone 6 mm Rear Right Side: Bridgestone 6 mm

The above values represent the remaining tyre treads depth

## COST OF CLAIMS

|  | Repairer's       | Adjuster's       | Difference       | Diff %       |
|--|------------------|------------------|------------------|--------------|
| Parts                                    | 16,812.90        | 8,026.95         | 8,785.95         | 52.26        |
| Miscellaneous Items                      | 0.00             | 0.00             | 0.00             |              |
| Labour                                   | 3,510.00         | 2,280.00         | 1,230.00         | 35.04        |
| Paintwork Labour                         | 0.00             | 0.00             | 0.00             |              |
| Towing                                   | 0.00             | 0.00             | 0.00             |              |
| <b>Calculated Gross Total (S\$)</b>      | <b>20,322.90</b> | <b>10,306.95</b> | <b>10,015.95</b> | <b>49.28</b> |
| <b>Approved Total (Overridden) (S\$)</b> |                  | <b>8,200.00</b>  |                  |              |
| <b>Nett Amount (S\$)</b>                 | <b>20,322.90</b> | <b>8,200.00</b>  | <b>12,122.90</b> | <b>59.65</b> |

## INSPECTION

Date of Assignment: 28/06/2019

Date Inspected: 27/06/2019 Inspected At:

Choo Motor Spray Painter (HQ)  
 1 Kaki Bukit Avenue 6, #01-39 AutoBay  
 @ Kaki Bukit  
 Singapore 417883

Estimated Period of Repair: 6.0 days

Adjuster: MARCUS CHUA

Manager: DENISE TAY KWEE CHENG

NOTE: This report represents our findings at the time and place of inspection stated herein. Such inspection has been carried out to the best of our knowledge and ability but any other liability under any other circumstances is hereby expressly excluded.

## REPAIR DETAILS

## Recommended Parts

| No. | Qty | Part No. Particulars                  | Condition           | Repairer's | Amount       |
|-----|-----|---------------------------------------|---------------------|------------|--------------|
| 1   | 1   | *SLIDING DOOR O/S                     | Badly Dented        | 2,488.10 F | *2,105.10 FL |
| 2   | 1   | *SLIDING DOOR INNER RUBBER O/S        | Necessary           | 266.50 F   | *266.50 FL   |
| 3   | 1   | *SLIDING DOOR INNER TRIM BOARD O/S    | Not Necessary       | 981.10 F   | *- FL        |
| 4   | 1   | *SLIDING DOOR OUTER LOWER GARNISH O/S | Not Necessary       | 311.50 F   | *- FL        |
| 5   | 1   | *SLIDING DOOR INNER LOCK O/S          | Not Necessary       | 488.50 F   | *- FL        |
| 6   | 1   | *REAR FENDER O/S                      | Dented / Warped     | 2,450.10 F | *2,450.10 FL |
| 7   | 1   | *REAR FENDER INNER TRIM BOARD O/S     | Not Necessary       | 899.50 F   | *- FL        |
| 8   | 1   | *REAR FENDER OUTER PROTECTOR O/S      | Twisted / Torn      | 155.60 F   | *155.60 FL   |
| 9   | 1   | *REAR FENDER GLASS O/S                | Necessary           | 850.00 F   | *850.00 FL   |
| 10  | 1   | *REAR BUMPER                          | Deformed / Torn     | 1,415.10 F | *1,415.10 FL |
| 11  | 1   | *REAR BUMPER SIDE RETAINER O/S        | Not Necessary       | 125.10 F   | *- FL        |
| 12  | 1   | *SET REAR BUMPER CLIPS                | Necessary           | 50.00 F    | *50.00 FL    |
| 13  | 1   | *TAILLAMP O/S                         | Scratched / Cracked | 665.50 F   | *665.50 FL   |
| 14  | 1   | *TAILLAMP LOWER GARNISH O/S           | Deformed / Torn     | 645.50 F   | *645.50 FL   |
| 15  | 1   | *REAR SHOCK ABSORBER O/S              | Twisted             | 399.20 F   | *399.20 FL   |
| 16  | 1   | *REAR WHEEL HUB & BEARING O/S         | Damaged             | 850.00 F   | *850.00 FL   |
| 17  | 1   | *REAR AXLE BEAM                       | Not Necessary       | 1,886.10 F | *- FL        |
| 18  | 1   | *REAR KNUCKLE ARM O/S                 | Not Necessary       | 885.50 F   | *- FL        |
| 19  | 1   | *REAR FENDER GLASS SEALANT O/S        | Necessary           | 50.00 F    | *50.00 FL    |
| 20  | 1   | *REAR SPORT RIM O/S 17 INCH           | Cut / Bent          | 950.00 FS  | *600.00 FS   |

F=Franchise part. S=SpcNett. L=ListItemDisc.

|   |                  |                  |
|---|------------------|------------------|
| <b>Sub Total (\$\$)</b>                                   | <b>16,812.90</b> | <b>10,502.60</b> |
| <b>- List Item Discount on L Items 0.00/25.00% (\$\$)</b> | <b>0.00</b>      | <b>2,475.65</b>  |
| <b>Total Parts (\$\$)</b>                                 | <b>16,812.90</b> | <b>8,026.95</b>  |

Report was unsubmitted during this print-out.

## Recommended Miscellaneous Items

There are no new miscellaneous items selected.

## Recommended Labour

| No                              | Particulars                                  | Lab.Type | Repairer's      | Amount          |
|---------------------------------|--|----------|-----------------|-----------------|
| <b>Labour Items</b>             |  |          |                 |                 |
| 1                               | TO CHECK WIRING                              | New      | 80.00           | 30.00           |
| 2                               | TO DISMANTLE & REFIX REAR REVERSE SENSOR     | New      | 80.00           | 50.00           |
| 3                               | TO DISMANTLE & REFIX REAR FENDER GLASS O/S   | New      | 150.00          | 100.00          |
| 4                               | TO CONDUCT WHEEL ALIGNMENT                   | New      | 120.00          | 80.00           |
| 5                               | TO DISMANTLE & REPLACING REAR UNDERCARRIAGE  | New      | 180.00          | 120.00          |
| 6                               | TO DISMANTLE & REFIX SEAT,CUSHION UPHOLSTERY | New      | 120.00          | 80.00           |
| 7                               | TO DISMANTLE & REFIX SLIDING DOOR COMPONENTS | New      | 100.00          | 60.00           |
| 8                               | TO SPRAY RUST PROOFING                       | New      | 100.00          | 60.00           |
| 9                               | LABOUR FOR PANEL BEATING & REPLACING PARTS   | New      | 1,080.00        | 800.00          |
| 10                              | TO PUTTY & SPRAY PAINTING                    | New      | 1,500.00        | 900.00          |
| <b>Gross Labour Cost (\$\$)</b> |  |          | <b>3,510.00</b> | <b>2,280.00</b> |

Report was unsubmitted during this print-out.

< END OF ESTIMATES >