

SINGAPORE ACCIDENT STATEMENT

IMPORTANT NOTICE

1. Please report correctly the details of the accident to speed up the claims process.
2. This Form must be completed by the Policyholder and/or the Authorised Driver.
3. Information provided must be as truthful and accurate as possible. Any wilful misrepresentation or withholding of material facts may allow insurance companies to repudiate policy liability.
4. The issue and acceptance of this Form by insurance companies is not an admission of policy liability on the part of the insurance companies.
5. **Any false reporting may be referred to the Police for investigation.**
6. This report will be forwarded by the insurers of the GIA Records Management Centre established by the General Insurance Association of Singapore (GIA) for archiving and that copies of this report will, for a fee, be made available upon application by interested parties.
7. By the lodgement of this report to the insurers, you hereby consent to the archiving of this report at the centre and to copies of the report being made available aforesaid.

ACCIDENT STATEMENT

Date Of Report	27/06/2019 17:39
Date Of Accident	26/06/2019 18:05
Exact Location Of Accident	ALONG PORTSDOWN AVE TOWARDS HOLLAND B/F QUEENSWAY
Country/State of Loss	SINGAPORE

DETAILS OF OWN VEHICLE

Vehicle Registration Number	SKR6145B
Insured/Policyholder	
Name Of Registered Owner	SIME DARBY SERVICES PTE LTD
Co Reg No	197501065W
Email Address	JHELEE@EKMTC.COM
Mobile Phone No	(LOCAL) +65-96720073
Alternative Phone No	OFFICE-96720073

Vehicle Particulars

Manufacturer	NISSAN
Model	TEANA 2.0
Exact Purpose for which vehicle was being used at time of accident	PRIVATE USE
Are you claiming under your own insurance policy for repair to your vehicle?	NO
If No, Please state action to be taken	THIRD PARTY
Vehicle Category	COMMERCIAL VEHICLE

Insurance Company

Name of Insurance Company	MSIG INSURANCE (SINGAPORE) PTE. LTD.
Type Of Coverage	COMPREHENSIVE
Fleet Policy	YES
Policy Number	B 29100055 MCY
Cover Note Number	

Driver

Name of Driver	LEE JEONG HEE
NRIC No	G3307067K
Date Of Birth	23/06/1976
Occupation	INDOOR
Date Of Driving Pass	22/03/2017
Driving Experience	2 YEARS AND 3 MONTHS
Gender	MALE
Mobile Number	(LOCAL) +65-96720073
Fax Number	
Contact Number	OTHERS-96720073
Email Address	JHELEE@EKMTC.COM

Address	13 LEEDON HEIGHTS #21-46 D'LEEDON
Postcode	266224
Was driver an employee of the Insured's Company	NO
If No, Relationship of the Driver with the Insured	OTHER - HIRER
Vehicle Registration Number of Driver's Own Vehicle	-
	-
	-
Insurance Company of Driver's Own Vehicle	-
	-
	-

General Information of the Accident

Type Of Accident	SIDE SWIPE
Weather Conditions	CLEAR
Road Surface	DRY

Other Information

Was any foreign vehicle involved in this accident?	NO
Number of vehicles (including own vehicle) involved in the accident	3
Was any body injured in the Accident?	NO
Was any injured conveyed to hospital by ambulance?	NO
Was any other material or property damaged?	YES
I have been approached by unknown person(s) soliciting/offering accident claims assistance.	NO
Number of Passengers (Including Driver)	1

Details of Police Action

Was the accident reported to the police?	YES
If Yes, Please state which Police Station	
Police Station Name	COMMONWEALTH NEIGHBOURHOOD POLICE POST
Police Station Address	ROAD: BLK 111 COMMONWEALTH CRESCENT (ANNEX) , POSTCODE: 140111 , COUNTRY: SINGAPORE
Police Station Contact	TEL NO: 1800-4749999 - FAX NO: 64715297
Was notice of intended Prosecution given?	NO
If Yes, against whom?	

Circumstances of Accident

PLEASE REFER TO POLICE REPORT T/20190627/2088

Attachment(s)

Are accident photos available for attachment?	YES
Was there any video captured by Car Camera?	NO
Was there any audio recorded?	NO

DETAILS OF OTHER VEHICLE PROPERTY 1

Vehicle Registration Number	FBE9553L
Vehicle Make/Model/Colour	DAE LIM
Details Of Properties	
Vehicle Category	MOTORCYCLE
Name of Driver	ROBIN
NRIC/Passport Number	
Contact Number	91524026
Address	
Postcode	
Insurance Company Name	

Nature Of Damage
No. Of Passenger (Including Driver)

DETAILS OF OTHER VEHICLE PROPERTY 2	
Vehicle Registration Number	GK2822R
Vehicle Make/Model/Colour	ISUZU TFR87JSR
Details Of Properties	
Vehicle Category	COMMERCIAL VEHICLE
Name of Driver	
NRIC/Passport Number	
Contact Number	
Address	
Postcode	
Insurance Company Name	
Nature Of Damage	
No. Of Passenger (Including Driver)	

Accident Sketch Plan

SKETCH PLAN

IMPORTANT NOTICE

1. Please report correctly the details of the accident to speed up the claims process.
2. This Form must be completed by the Policyholder and/or the Authorised Driver.
3. Information provided must be as truthful and accurate as possible. Any wilful misrepresentation or withholding of material facts may allow insurance companies to repudiate policy liability.
4. The issue and acceptance of this Form by insurance companies is not an admission of policy liability on the part of the insurance companies.
5. Any false reporting may be referred to the Police for investigation.
6. The report will be forwarded by the insurers of the GIA Records Management Centre established by the General Insurance Association of Singapore (GIA) for archiving and that copies of this report will for a fee be made available upon application by interested parties.
7. By the lodgment of this report to the insurers, you hereby consent to the archiving of this report at the centre and to copies of the report being made available aforesaid.

8. Consent under the Personal Data Protection Act (PDPA)

I understand, acknowledge, agree and consent that:

- (a) My insurer, my workshop and the General Insurance Association of Singapore ("GIA") may/are permitted to collect, use, disclose and/or process my personal data/personal information set out in this [form] and any other personal information provided by me or possessed by my insurer (collectively the "Personal Information") and disclose and transfer such Personal Information to all insurer(s) who have insured vehicle(s) involved in this accident (all insurer(s) who have insured vehicle(s) involved in this accident shall be collectively referred to as the "Insurers"), the insurers' lawyers/law firms, the Monetary Authority of Singapore and any relevant government agency/authority (such as the police), for the purpose(s) of:
 - (i) processing, handling and/or dealing with my claims including the settlement of the claims and any necessary investigations relating to the claims;
 - (ii) investigating the accident and/or my claims;
 - (iii) carrying out and/or dealing with my instructions or responding to any enquiries by me;
 - (iv) administering my claims (including the mailing of correspondence, statements, invoices, reports or notices to me, which could involve disclosure of certain personal data about me to bring about delivery of the same as well as on the external cover of envelopes/mail packages); and/or
 - (v) complying with applicable law in administering, processing, handling and/or dealing with my claims.(collectively the "Purposes")
- (b) all insurer(s) who have insured vehicle(s) involved in this accident and the Insurers' lawyers/law firms, may/are permitted to collect, use, disclose and/or process my Personal Information for one or more of the above Purposes; and
- (c) my Personal Information may/can be disclosed by any of the Insurers and/or GIA to their third party service providers or agents(including their lawyers/law firms), which may be sited outside of Singapore, for one or more of the above Purposes.
- (d) my Personal Information will also be collected and used to compile claims history for the purpose of fraud detection, investigation and management in present and all future claims.
- (e) the information so collected under (d) above may be shared / disclosed:
 - (i) to all insurers and/or any other third parties that assist in evaluating, investigating, controlling or managing fraud, regulators, law enforcement and government agencies as reasonably required for the purposes stated, or
 - (ii) for complying with requirements under any regulations, laws or court orders.

Policyholder's Signature
Date & Time:



Driver's Signature
(If driver is not the policyholder)
Date & Time:
27 June 2019

Reporting Centre Personnel's Signature
Name:
NRIC/FIN No.:

Accident Sketch Plan

SKETCH PLAN Along Persoon Road towards Highway of Gungahay

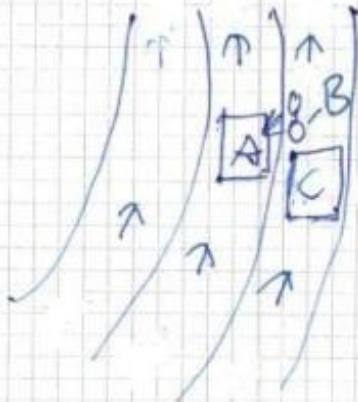
X



A: GKR6145B

C: GK2822R

B: Motorcycle
(Unknown registered number)

Robn: 9152-4026

FBE 9553L

M: DAE LIM

DESCRIBE CIRCUMSTANCES OF THE ACCIDENT

Refer to Police Report 7/20180627/2088

DECLARATION

I/We declare the foregoing particulars are true in every respect.



Policyholder's Signature

Date & Time:

GURUJI, Singapore Police Force, 2018

Driver's Signature

(If driver is not the policyholder)

Date & Time:

27 June 2018

Reporting Centre Personnel's Signature

Name:

NRIC/FIN No.:

27/06/2018

Rosa Lim

POLICE REPORT



**SINGAPORE
POLICE FORCE**



T/20190627/2088

1 of 3

Report No. T/20190627/2088

Police Station Of Origin:
Commonwealth NPP
111 Commonwealth Crescent (Annex) #01-
288A SINGAPORE 140111
Tel No: 1800-4749999

REPORT OF A TRAFFIC ACCIDENT

Date/Time Report Made: 27/06/2019 15:13	Vide Report No.:	Station Diary No.: 15
--	------------------	--------------------------

Informant's Particulars			
Name of Informant: LEE JEONGHEE		Address: 13 LEEDON HEIGHTS #21-46 D'LEEDON SINGAPORE 266224	
ID Type / ID No.: FIN NO / G3307067K		Contact No.: Home/Office: Mobile: 96720073	
Nationality: KOREAN, SOUTH		Email:	
Sex: Male	Age: 43	Date of Birth: 23/06/1976	Type of Informant: Driver
Race: Others		Language: English	Institution / School Name:
Occupation: MANAGING DIRECTOR		Driving Licence Information: Class: 3 Date of Expiry: 21/03/2022	

General Information of the Accident				
Type of Accident:	Non-Injury	Drink Drive: No	Date/Time of Accident: 26/06/2019 18:10	Type of Location: Straight Road
Location: Along Road 1 Traveling Toward Road 2 PORTSDOWN AVENUE QUEENSWAY Along Portsdown Avenue towards Holland, before junction of Queensway				
Weather: Clear	Road Surface: Dry	Road Speed Limit:		
Traffic Flow: Dual Carriage Way	Traffic Control: Traffic Light - Working	Traffic Volume: Heavy		
Type of Collision: Moving Vehicle Against - Parked Vehicle			Anyone conveyed by ambulance: No	

Details of Vehicle Involved						
Vehicle No.	Type	Make	Model	Color	Condition	No of Passenger
GK2822R	Car	ISUZU	TFR87JSR		Slightly Damaged	0
SKR6145B	Car	NISSAN	TEANA 2.0L CVT	Blue	Slightly Damaged	0

Details of Person Involved	
Any Pedestrian Involved: No	
No. of Pedestrians Injured: NIL	Use of Pedestrian Crossing: NA

POLICE REPORT



**SINGAPORE
POLICE FORCE**



T/20190627/2088

Police Station Of Origin:
Commonwealth NPP
111 Commonwealth Crescent (Annex) #01-
288A SINGAPORE 140111
Tel No: 1800-4749999

2 of 3

Report No, T/20190627/2088

CONTINUATION OF REPORT

Driver			
Name	LEE JEONGHEE		ID No. G3307067K
Related Vehicle	SKR6145B (Car)		Contact No. 96720073
Hospital/Clinic	NIL		Class of Driving Licence & Expiry Date Class: 3 Date of Expiry: 21/03/2022
Date Treatment	NIL	Date Discharge	NIL
No. of Days granted Medical Leave	NIL	Degree of Injury	NIL
Rider			
Name	ROBIN		ID No. NIL
Related Vehicle	NIL		Contact No. 91524026
Hospital/Clinic	NIL		Class of Driving Licence & Expiry Date Class: NIL Date of Expiry: NIL
Date Treatment	NIL	Date Discharge	NIL
No. of Days granted Medical Leave	NIL	Degree of Injury	NIL

Brief Details.

On the 26/6/2019, at about 6.05pm, I was driving along Portsdown Avenue towards Holland. Before the junction of Queensway, I was traveling on the middle lane. I notice that a motorcycle had made a stop on the right lane in front of me. The car on my right did not notice the motorcycle had stopped and collided onto the motorcycle. The motorcycle then lost balance and as I was driving pass, the motorcycle toppled and scratched on my vehicle. I then stopped my vehicle to make a check. I then noticed that there was a long and deep scratch from the driver door to the passenger door. I then checked on both the driver and rider, all was not injured. I then exchange details with the motorcycle rider and we left the scene. The vehicle I was driving is a rental vehicle from Hertz.

POLICE REPORT



SINGAPORE
POLICE FORCE



T/20190627/2088

Police Station Of Origin:
Commonwealth NPP
111 Commonwealth Crescent (Annex) #01-
288A SINGAPORE 140111
Tel No: 1800-4749999

3 of 3

Report No. T/20190627/2088

CONTINUATION OF REPORT

Sketch Plan

Informant is not able to provide sketch plan

IMPORTANT: Please attach a copy of your vehicle's Insurance Certificate to this report. If you don't have the certificate with you now, please fax a copy to 65474885 stating the report number as reference.

Signature Of Officer Recording The Report:

D /
Sgt 3 NG YONG XIN, ALESTER

Signature Of Informant:

Signature Of Interpreter:
Not applicable

Date/Time:
27/06/2019 15:13

Officer In Charge Of Case:
TP / GIA /
Staff Sgt WONG SIEU LUI
Contact No.: 65476151

Classification Of Case:

Authentication Stamp
NP168



SINGAPORE
POLICE FORCE

SN 50

SIGNATURE

Accident Photo



Accident Photo



Accident Photo



Accident Photo



Accident Photo



Accident Photo



Accident Photo



Accident Photo



Accident Photo



Accident Photo

 **EMPLOYMENT PASS**
Employment of Foreign Manpower Act (Chapter 91A)
Republic of Singapore

Employer
KMTC (SINGAPORE) PTE. LTD.



Name
LEE JEONGHEE

FIN
G3307067K

For LKK/NAC Use Only





K0604817

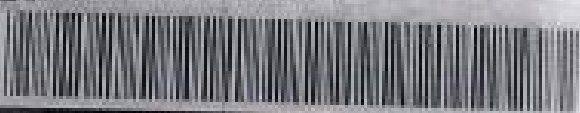

REPUBLIC OF SINGAPORE **DRIVING LICENCE**

License Number **G3307067K**

Name
LEE JEONGHEE

For LKK/NAC Use Only

Birth Date **23 Jun 1976**

Issue Date **22 Mar 2017**

Valid Till **21/03/2022**





Driving License

VISIT PASS
Immigration Regulations

Name
LEE JEONGHEE

FIN
G3307067K

Date of Birth
23-06-1976

Sex
M

Nationality
KOREAN, SOUTH

MULTIPLE JOURNEY VISA ISSUED

Download SGWorkPass App to check status

For LKK/NAC Use Only

YOU ARE TO SURRENDER THIS CARD WHEN IT IS CANCELLED OR HAS EXPIRED, OR WHEN A NEW CARD IS ISSUED TO YOU.

10-09-2019
74



YOU ARE LICENSED TO DRIVE VEHICLES IN THE FOLLOWING CLASSES:

Class 3 Motor cars with unladen weight $\leq 3000\text{kg}$ with ≤ 7 passengers, exclusive of driver; and other motor vehicles with unladen weight $\leq 2500\text{kg}$

Effective Date 22 Mar 2017

For LKK/NAC Use Only

Licence No: G3307067K

NP 428A

