

## SINGAPORE ACCIDENT STATEMENT

### IMPORTANT NOTICE

1. Please report correctly the details of the accident to speed up the claims process.
2. This Form must be completed by the Policyholder and/or the Authorised Driver.
3. Information provided must be as truthful and accurate as possible. Any wilful misrepresentation or withholding of material facts may allow insurance companies to repudiate policy liability.
4. The issue and acceptance of this Form by insurance companies is not an admission of policy liability on the part of the insurance companies.
5. **Any false reporting may be referred to the Police for investigation.**
6. This report will be forwarded by the insurers of the GIA Records Management Centre established by the General Insurance Association of Singapore (GIA) for archiving and that copies of this report will, for a fee, be made available upon application by interested parties.
7. By the lodgement of this report to the insurers, you hereby consent to the archiving of this report at the centre and to copies of the report being made available aforesaid.

### ACCIDENT STATEMENT

Date Of Report	24/06/2019 15:21
Date Of Accident	23/06/2019 19:35
Exact Location Of Accident	SERANGOON ROAD
Country/State of Loss	SINGAPORE

### DETAILS OF OWN VEHICLE

Vehicle Registration Number	SJS3641L
-----------------------------	----------

### Insured/Policyholder

Name Of Registered Owner	EZ-SWIFT CAR RENTAL & LEASING PTE LTD
Co Reg No	201724540N
Email Address	NOEMAIL
Mobile Phone No	
Alternative Phone No	Office-92345563

### Vehicle Particulars

Manufacturer	HYUNDAI
Model	AVANTE
Exact Purpose for which vehicle was being used at time of accident	
Are you claiming under your own insurance policy for repair to your vehicle?	NO
If No, Please state action to be taken	THIRD PARTY
Vehicle Category	PRIVATE CAR

### Insurance Company

Name of Insurance Company	AIG ASIA PACIFIC INSURANCE PTE. LTD.
Type Of Coverage	COMPREHENSIVE
Fleet Policy	NO
Policy Number	999994335
Cover Note Number	

### Driver

Name of Driver	KARAM SINGH
NRIC No	S1239227C
Date Of Birth	11/03/1957
Occupation	OUTDOOR
Date Of Driving Pass	27/09/2011
Driving Experience	7 YEARS AND 8 MONTHS

Gender	MALE
Mobile Number	(LOCAL) +65-86007312
Fax Number	
Contact Number	
E-Mail Address	NOEMAIL
Address	BLK 230 TAMPINES ST 24 #02-134
Postcode	524230
Was driver an employee of the Insured's Company	NO
If No, Relationship of the Driver with the Insured	OTHER - HIRER
Vehicle Registration Number of Driver's Own Vehicle	-
	-
	-
Insurance Company of Driver's Own Vehicle	-
	-
	-

#### General Information of the Accident

Type Of Accident	COLLISION - CHANGE/CROSS LANE
Weather Conditions	CLEAR
Road Surface	DRY

#### Other Information

Was any foreign vehicle involved in this accident?	NO
Number of vehicles (including own vehicle) involved in the accident	2
Was any body injured in the Accident?	NO
Was any injured conveyed to hospital by ambulance?	NO
Was any other material or property damaged?	YES
I have been approached by unknown person(s) soliciting/offering accident claims assistance.	NO
Number of Passengers (Including Driver)	3
Passenger 1	Name: : UNKNOWN Gender: : Male
Passenger 2	Name: : UNKNOWN Gender: : Male

#### Details of Police Action

Was the accident reported to the police?	NO
If Yes, Please state which Police Station	
Was notice of intended Prosecution given?	NO
If Yes, against whom?	

#### Circumstances of Accident

I WAS TRAVELLING STRAIGHT ALONG SERANGOON ROAD ON THE EXTREME RIGHT LANE OUT OF 4 LANES. SUDDENLY, VEHICLE B SWERVED AND CUT INTO MY LANE AS THERE WAS A MALE WAVING TO HIM BY THE ROAD SIDE WHICH CAUSED HIM TO COLLIDE ONTO THE FRONT LEFT PORTION OF MY VEHICLE AND CAUSED DAMAGES. AFTER THE ACCIDENT, DRIVER B DID NOT WANT TO EXCHANGE PARTICULARS AND ASKED ME TO FILE CLAIM AGAINST HIM. I LEFT AFTER THAT AS DRIVER B WAS STILL DISCUSSING WITH THE MALE REGARDING HOW TO SETTLE HIS PICK UP.

#### Attachment(s)

Are accident photos available for attachment?	YES
Was there any video captured by Car Camera?	NO
Was there any audio recorded?	NO

#### DETAILS OF OTHER VEHICLE PROPERTY 1

Vehicle Registration Number	SMG2016B
Vehicle Make/Model/Colour	
Details Of Properties	VEHICLEB
Vehicle Category	PRIVATE CAR
Name of Driver	
NRIC/Passport Number	
Contact Number	
Address	
Postcode	
Insurance Company Name	
Nature Of Damage	
No. Of Passenger (Including Driver)	

## Sketch Plan

### SKETCH PLAN

#### IMPORTANT NOTICE

1. Please report correctly the details of the accident to speed up the claims process.
2. This Form must be completed by the Policyholder and/or the Authorised Driver.
3. Information provided must be as truthful and accurate as possible. Any wilful misrepresentation or withholding of material facts may allow insurance companies to repudiate policy liability.
4. The issue and acceptance of this Form by insurance companies is not an admission of policy liability on the part of the insurance companies.
5. Any false reporting may be referred to the Police for investigation.
6. The report will be forwarded by the insurers of the GIA Records Management Centre established by the General Insurance Association of Singapore (GIA) for archiving and that copies of this report will for a fee be made available upon application by interested parties.
7. By the lodgment of this report to the insurers, you hereby consent to the archiving of this report at the centre and to copies of the report being made available aforesaid.

#### 8. Consent under the Personal Data Protection Act (PDPA)

I understand, acknowledge, agree and consent that:

- (a) My insurer, my workshop and the General Insurance Association of Singapore ("GIA") may/are permitted to collect, use, disclose and/or process my personal data/personal information set out in this [form] and any other personal information provided by me or possessed by my insurer (collectively the "Personal Information") and disclose and transfer such Personal Information to all insurer(s) who have insured vehicle(s) involved in this accident (all insurer(s) who have insured vehicle(s) involved in this accident shall be collectively referred to as the "Insurers"), the Insurers' lawyers/law firms, the Monetary Authority of Singapore and any relevant government agency/authority (such as the police), for the purpose(s) of:
  - (i) processing, handling and/or dealing with my claims including the settlement of the claims and any necessary investigations relating to the claims;
  - (ii) investigating the accident and/or my claims;
  - (iii) carrying out and/or dealing with my instructions or responding to any enquiries by me;
  - (iv) administering my claims (including the mailing of correspondence, statements, invoices, reports or notices to me, which could involve disclosure of certain personal data about me to bring about delivery of the same as well as on the external cover of envelopes/mail packages); and/or
  - (v) complying with applicable law in administering, processing, handling and/or dealing with my claims (collectively the "Purposes")
- (b) all insurer(s) who have insured vehicle(s) involved in this accident and the Insurers' lawyers/law firms, may/are permitted to collect, use, disclose and/or process my Personal Information for one or more of the above Purposes; and
- (c) my Personal Information may/can be disclosed by any of the Insurers and/or GIA to their third party service providers or agents (including their lawyers/law firms), which may be sited outside of Singapore, for one or more of the above Purposes.
- (d) my Personal Information will also be collected and used to compile claims history for the purpose of fraud detection, investigation and management in present and all future claims.
- (e) the information so collected under (d) above may be shared / disclosed:
  - (i) to all insurers and/or any other third parties that assist in evaluating, investigating, controlling or managing fraud, regulators, law enforcement and government agencies as reasonably required for the purposes stated, or
  - (ii) for complying with requirements under any regulations, laws or court orders.



Policyholder's Signature  
Date & Time:

Driver's Signature  
(If driver is not the policyholder)  
Date & Time:

Reporting Centre Personnel's Signature  
Name:  
NRIC/FIN No.:

GIA/SK/ Sketch Plan/Infomart, v3

NEW Hoke BOP

SKETCH PLAN

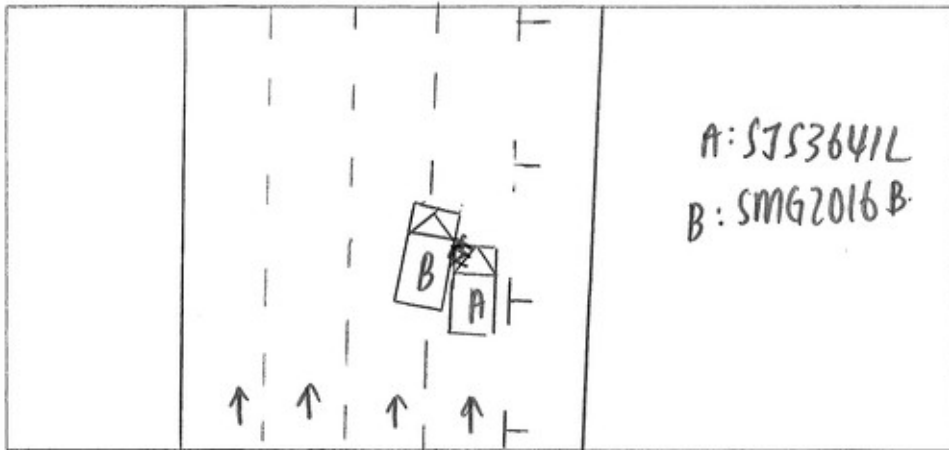

DESCRIBE CIRCUMSTANCES OF THE ACCIDENT

I was travelling straight along Serangoon Road on the extreme right lane out of four lanes.

Suddenly, vehicle "B" swerved and cut into my lane as there was a male waving to him by the roadside which caused him to collide onto the front left portion of my vehicle and caused damages.

After the accident, driver "B" did not want to exchange particulars and asked me to file claims against him.

I left after that as driver "B" was still discussing with the male regarding how to settle his pick-up.

K. L.

DECLARATION

I declare the foregoing particulars are true in every respect.



Policyholder's Signature  
Date & Time:

Driver's Signature  
(If driver is not the policyholder)  
Date & Time:

Reporting Centre Personnel's Signature  
Name:  
NRIC/FIN No.:

REPUBLIC OF SINGAPORE  
IDENTITY CARD NO. S1239227C



Name

KARAM SINGH



Race

SIKH

Date of Birth

11-03-1957

Sex

M

Country of Birth

SINGAPORE

S1239227C

1523340



NRIC No. S1239227C



Blood Group

B+

Date of issue

19-12-1993

APT BLK 230 TAMPINES STREET 24 #02-134  
SINGAPORE 524230

NRIC No: S1239227C

Date: 26-10-1999

No: 8125331

REPUBLIC OF SRI LANKA DRIVING LICENCE



Licence Number: **S 1 2 3 9 2 2 7 C**

Name:

**KARAM SINGH**

Birth Date: **11 Mar 1957**

Issue Date: **14 Dec 2010**



YOU ARE LICENSED TO DRIVE VEHICLES IN THE FOLLOWING CLASS(ES)

EFFECTIVE DATE

Class 2B Motorcycles  $\leq$  200 CC  
Class 3 Motor cars  $\leq$  3000 kg with  $\leq$  7 passengers, exclusive of the driver; and motor tractors/vehicles  $\leq$  2500 kg

14 Dec 2010  
27 Sep 2011

S1239227C

S / No. 9000142145

NP 428A





**VOCATIONAL LICENCE**

Licence No : **S1239227C**

Name : **KARAM SINGH**

Issue Date : **23/5/2013**

**Please visit [www.lta.gov.sg](http://www.lta.gov.sg) to check the status of this vocational licence**

This card is not transferable and is the property of the Land Transport Authority (LTA). It must be surrendered to the LTA on request. If found, please return to LTA, 10 Sin Ming Drive, Singapore 575701.

Type	Description	Issue Date
0`	TAXI VL	23/05/2013







HOTLINE TEL: (65) 6419-3000  
FAX: (65) 6415-3723

## CERTIFICATE OF INSURANCE

MOTOR VEHICLES (THIRD-PARTY RISKS AND COMPENSATION) ACT (CHAPTER 189)

MOTOR VEHICLES (THIRD-PARTY RISKS AND COMPENSATION) RULES, 1969

ROAD TRANSPORT ACT, 1987 (MALAYSIA)

MOTOR VEHICLES (THIRD-PARTY RISKS) RULES, 1959 (MALAYSIA)

M.Z.400

COMPREHENSIVE		COMMERCIAL MOTOR		POLICY EXCESS		S\$2000.00 (Sect I & Sect II)	
CERTIFICATE NO.		SJS3641L		WINDSCREEN EXCESS		S\$100.00	
POLICY NO.		999994335		SUM INSURED		Market Value	
1) VEHICLE REGISTRATION NO.				INSURING WITH COE/PARF		YES	
2) NAME OF INSURED				SJS3641L			
3) EFFECTIVE DATE OF THE COMMENCEMENT OF INSURANCE FOR THE PURPOSES OF THE ACT				Ez-Swift Car Rental & Leasing Pte Ltd			
4) DATE OF EXPIRY OF INSURANCE				08 December 2018			
5) PERSON OR CLASSES OF PERSONS ENTITLED TO DRIVE*				07 December 2019			
<p>Any person who is driving on the Insured's order or with their permission. Authorised driver must be between age 23 to 65 with at least 2 years driving experience. An additional excess of \$3,000.00 per accident is applicable in the event of an accident occurring outside Singapore.</p>							
<p>Provided that the person driving is permitted in accordance with the licensing or other laws or regulations to drive the Motor Vehicle or has been so permitted and is not disqualified by order of a Court of Law or by reason of any enactment or regulation in that behalf from driving the Motor Vehicle.</p>							
<b>6) LIMITATION AS TO USE*</b>							
1) Use for social, domestic, pleasure purposes and business purposes of Insured							
2) Use for social, domestic, pleasure purposes and business purposes of any person whom the vehicle is hired.							
3) Use for the carriage of passengers for hire or reward by any person to whom the vehicle is hired.							
<p>The Policy does not cover: 1) Use for tuition, driving test, racing, pace-making, reliability trial or speed-testing. 2) Use whilst drawing a trailer except the towing (other than for reward) of any one disabled mechanically propelled vehicle. 3) Use for any purpose in connection with the Motor Trade.</p>							
LOSS OF USE		Not Included					
HIRE PURCHASE COMPANY		NA					

\*Limitations rendered inoperative by Section 8 of the Motor Vehicles (Third-Party Risks and Compensation) Act (Chapter 189) and Section 95 of the Road Transport Act, 1987 (Malaysia), are not to be included under these headings.

I / We hereby Certify that the policy to which this Certificate relates is issued in accordance with the provisions of the Motor Vehicles (Third-Party Risks and Compensation) Act (Chapter 189) and Part IV of the Road Transport Act, 1987 (Malaysia).

Issued in Singapore 12 Dec 2018

AIG Asia Pacific Insurance Pte. Ltd.

504625-000  
Symple & Associates Pte Ltd  
138 Market Street  
#11-00 CapitaGreen Singapore 048946

AUTHORISED REPRESENTATIVE

SSPOEC

ORIGINAL

Accident Sketch Plan









# EZ-SWIFT CAR RENTAL & LEASING PTE LTD

1 Kaki Bukit Avenue 6 Blk A #01-11 Autobay@Kaki Bukit Singapore 417883  
Tel: 6509 5545 HP: 8533 9983 (Josh) / 9234 5563 (Lester)

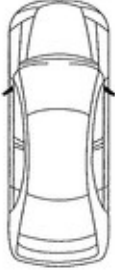
UEN: 201724540N

## VEHICLE RENTAL AGREEMENT

Invoice: \_\_\_\_\_

<b>HIRER'S PARTICULARS</b> Name: <u>Karam Singh</u> NRIC/Passport No: <u>S1239227c</u> Address: <u>230 Tampines Street 24</u> <u>#02-134 (5) 524230</u> Driving Licence No: _____ Date of Birth: _____ Tel: _____ Mobile: _____	Vehicle No: <u>SJS3641C Avante</u> Non-Waiver Excess: <u>\$3,500</u> Duration: <u>21 Jun 19 - 28 Jun 19</u> Date & Time OUT: <u>8 Amdl</u> Date & Time IN: _____																														
<b>Vehicle Checklist</b> <div style="text-align: center;">         </div> <p>Legend: D - Dents S - Scratches M - Missing C - Cracks</p>	<table border="1" style="width: 100%; border-collapse: collapse;"> <thead> <tr> <th colspan="3">Chargeable Rates</th> <th>Amount</th> </tr> </thead> <tbody> <tr> <td>Days</td> <td>@</td> <td>\$</td> <td></td> </tr> <tr> <td>Weeks</td> <td>@</td> <td>\$</td> <td></td> </tr> <tr> <td>Months</td> <td>@</td> <td>\$</td> <td></td> </tr> <tr> <td colspan="3">Deposit:</td> <td>SGD\$</td> </tr> <tr> <td colspan="3">Subtotal:</td> <td>SGD\$</td> </tr> </tbody> </table> <p style="text-align: right;"><b>Total Charge(SGD\$):</b> <span style="border: 1px solid black; display: inline-block; width: 100px; height: 20px; vertical-align: middle;"></span></p>	Chargeable Rates			Amount	Days	@	\$		Weeks	@	\$		Months	@	\$		Deposit:			SGD\$	Subtotal:			SGD\$						
Chargeable Rates			Amount																												
Days	@	\$																													
Weeks	@	\$																													
Months	@	\$																													
Deposit:			SGD\$																												
Subtotal:			SGD\$																												
<b>Additional Remarks:</b> <u>8 Amdl</u>																															
<table border="1" style="width: 100%; border-collapse: collapse;"> <thead> <tr> <th colspan="10">PETROL LEVEL (*Rates does not include Petrol)</th> </tr> </thead> <tbody> <tr> <td>OUT</td> <td>E</td> <td>1/8</td> <td>1/4</td> <td>3/8</td> <td>1/2</td> <td>5/8</td> <td>3/4</td> <td>7/8</td> <td>F</td> </tr> <tr> <td>IN</td> <td>E</td> <td>1/8</td> <td>1/4</td> <td>3/8</td> <td>1/2</td> <td>5/8</td> <td>3/4</td> <td>7/8</td> <td>F</td> </tr> </tbody> </table> <p>Mileage Out: _____ Mileage In: _____</p>		PETROL LEVEL (*Rates does not include Petrol)										OUT	E	1/8	1/4	3/8	1/2	5/8	3/4	7/8	F	IN	E	1/8	1/4	3/8	1/2	5/8	3/4	7/8	F
PETROL LEVEL (*Rates does not include Petrol)																															
OUT	E	1/8	1/4	3/8	1/2	5/8	3/4	7/8	F																						
IN	E	1/8	1/4	3/8	1/2	5/8	3/4	7/8	F																						
<b>Payment Records:</b> Cash / Nets / Credit Cards Reference: _____	Staff:  Hirer's Signature: _____																														

I have read and agree to the terms and condition on both sides of this rental agreement.

### NOTE:

HIRER AND/OR DRIVER IS LIABLE FOR ALL PARKING, TRAFFIC VIOLATIONS.  
 AN ADMINISTRATIVE CHARGE WILL BE LEVIED UPON ANY TRAFFIC VIOLATIONS REDIRECTED.  
 VEHICLE IS STRICTLY FOR SINGAPORE USE ONLY AND MAY NOT DRIVE OUT OF SINGAPORE.

Accident Photo



Accident Photo



Accident Photo





Accident Photo



Accident Photo



Accident Photo

