

REF: CS/AIG19011422/At d3b2

Special Instructions:

From (Person): Mavis Chew of FIG Date/Time: 26/6/19
Estimated Cost: _____ Bill to: _____

H/S: \$14,000.00

Third Parties

Claimant:

Surveyor: PAR Automotive

Workshop: N-SI Automotive

OD/TP Re-inspection / Evaluation

To inspect Vehicle No: 31Y 2007T Insured: 3KK 7472L
at Workshop m/s N-SM Automotive Tel: 68420051
of 2 kerk Bukit Ave 2 # 01-17/18

Policy No: _____ Claim No: 6808548833SG-003

Sum Insured: _____

Make of Veh: _____
(Client's Record) D.O.A. 12/12/2017

(Client's Record)

D.O.A. 12/12/2017

5/7/2019 @ 3pm

H.O.D. Enforcement/Date

Date/Time: _____ Person Contacted: _____ Vehicle IN / OUT _____

Date/Time: 07/08/19 Confirmed with Mr Neo Final Fig 9.6K, 08 days (Red S 4400 / 31 %; Original 10 days)

Date/Time: _____ Submit Final Fig _____, _____ days (Red \$ _____ / _____ %; Original _____ days)

Date/Time	Action/Instruction
-----------	--------------------

Jacky @ 6842 0051

91Y2007T-NA/1417023652/hj
SEK 7172L-X

DUA: 12/12/2015

Para(1) : Parts found not replaced	(To highlight <i>R or UB, LR, Etc</i>)
------------------------------------	---

Para(2) : Comments on consistency of damages (Parts Not Consistent : NC)
--

Para(3) : Nett Value

Market Value :

Salvage Value :

Nett Value :

Inspected/
Evaluated by:

Fee Charged

Date _____

Basic & Add	
Transport	
Photos	
Others	
Total	

200

200

1) Date/Time 1/3 File Pass to Tupet

2) Date/Time _____ File Return to _____

3) Date/Time _____ File Pass to _____

4) Date/Time	File Return to
--------------	----------------

5) Date/Time _____ File Pass to _____

6) Date/Time _____ File Return to _____

Adrian

ASSIGNMENT

Front: _____ Date: _____

Estimated Cost: _____

OD / TP / WS / TP RES / OD RES / EVA / INV / MV

To inspect Vehicle No: _____

at Workshop m/s _____

of _____

Insured: _____

Policy No. _____

Claims No. _____

Sum Insured: _____ Excess: _____

(Client's Record)

Make of Veh: _____

(Policy Condition)

Remark: The veh had commenced its
repair at the time of inspection.

Bal. or Market Value: _____

IDAC Accident Rpt: _____ Consistent? : Yes or No

GIA / PR Seen: _____ Consistent? : Yes or No

Est. Repairs: _____ days Res: Yes or No

Lum Sum: _____ % 3 Val: Yes or No

CA / REV / REP. / 24 HRS

Date: _____ Person Contacted: _____ Vehicle: IN / OUT

Veh No: 53Y2007T Yr Regn: 29/05/2017Type: M. Car M. Cycle / Bus / Van / Lorry / Taxi / Prime Mover /

Truck / Trailer or

Make: Mit Outlander c.c. 2360Colour: white A/C: Insured / Std / Nil / NASp. Reading: 59922 T/Radio: Insured / Std / Nil / NAEng/No: 4B12516230C/No: 3MYXT6F3WHZ001853Gen. Cond: Good Fair / Poor / BurntSteering: In order / Jammed / Leaked / Burnt orBrake: In order / Jammed / Leaked / Burnt orModi: Nil / S/Rim / STD A/Rim orTyre Size: F: 225/55R18R: 225/55R18BS / DUN / EXNOVA / GY / FS / LIZA / MIC / OHTSU / PIR / SUMI /

TOYO / YOKO or

Front

Rear

R/Bal. 06 mm R/Bal. 06 mmL/Bal. 06 mm L/Bal. 06 mmD.O.A. _____ D.O.I. 05/07/19Survey held at N51Des. of Damages: Frt / Rear / O/S / N/S / U/C / Rooftop or

The U/C / Chassis frame / Body Structure affected due to collision.

Date / Time Action / Instruction

Reinspection

mv:

pv:

Nett:

Date/Time, File Pass to?

Date/Time, File Return to?

1) _____ 2) _____

3) _____ 4) _____

5) _____ 6) _____

Prel. Report:

Final Report:

Part Prices Check:

IN

OUT

Survey Fee:

Basic & Add.

S + RS, SI

Photos

Others

TOTAL

Date:

#6808548833SG003#023# << AIG ref | ACCIDENT INVOLVING SJY2007T A...

From: Mavis, Chew

To: Admin A, Admin-D (LKKAUTO), Hsiao Tong (LKKAUTO)

Cc:

Sent: 6/26/2019 2:09:59 PM

Attachments:  6808548833SG_26_09_2018_DOCUMENTS FROM THIRD PARTIES_E32946-001.pdf  Colour Photographs.pdf

Dear LKK officers,

We enclose the LOD + additional coloured photos for your necessary action. The GIA reports and PRS photos taken by our surveyor will be sent in the next email.

Kindly proceed with this RI assignment and acknowledge upon receipt of our 2 emails.

Best Regards,

Ms. Mavis Chew

AIG

Complex Claims Examiner

Claims | AIG Asia Pacific Insurance Pte. Ltd.

AIG Building, 78 Shenton Way, #08-16, Singapore 079120

Tel +(65) 6419 1970

chew.mavis@aig.com | www.aig.sg



AIG Asia Pacific won General Insurance Company of the Year at the 22nd Asia Insurance Industry Awards.
[Click here to find out more.](#)

IMPORTANT NOTICE

The information in this email (and any attachments) is confidential. If you are not the intended recipient, you must not use or disseminate the information. If you have received this email in error please immediately notify me by "Reply" command and permanently delete the original and any copies or printouts thereof. Although this email and any attachments are believed to be free of any virus or other defect that might affect any computer system into which it is received and opened, it is the responsibility of the recipient to ensure that it is virus free and no responsibility is accepted by AIG for any loss or damage arising in any way from its use.

From: Mavis, Chew

Sent: Wednesday, June 26, 2019 1:58 PM

To: Don Tan; Admin A; Admin-D (LKKAUTO); Hsiao Tong (LKKAUTO)

Subject: #6808548833SG003#023# << AIG ref | ACCIDENT INVOLVING SJY2007T AND SKK7472L ON 12 DEC 2017
YOUR REF: AS.181794.DT(SA) OUR REF: 6808548833SG-003

AIG reference: 6808548833SG003

**WITHOUT PREJUDICE
SAVE AS TO COSTS**

4-vehicle chain collision on 12.12.17

SGS5788U (AXA) > SKK7472L (EQ) > SLL250P (AIG) > SJY2007T (Claimant)

Claimant: Lim Hwee Leng, Owner of SJY2007T

Dear Don,

Thank you for the confirmation on re-inspection and providing the details.

Dear LKK,

Kindly reply to all parties to confirm on this RI assignment for vehicle SJY2007T.

We will forward you the relevant documents separately, thank you.

Best Regards,

Ms. Mavis Chew

AIG

Complex Claims Examiner

Claims | AIG Asia Pacific Insurance Pte. Ltd.

AIG Building, 78 Shenton Way, #08-16, Singapore 079120

Tel +(65) 6419 1970

chew.mavis@aig.com | www.aig.sg

AIG Asia Pacific won General Insurance Company of the Year at the 22nd Asia Insurance Industry Awards.
[Click here to find out more.](#)

IMPORTANT NOTICE

The information in this email (and any attachments) is confidential. If you are not the intended recipient, you must not use or disseminate the information. If you have received this email in error, please immediately notify me by "Reply" command and permanently delete the original and any copies or printouts thereof. Although this email and any attachments are believed to be free of any virus or other defect that might affect any computer system into which it is received and opened, it is the responsibility of the recipient to ensure that it is virus free and no responsibility is accepted by AIG for any loss or damage arising in any way from its use.

From: Don Tan [mailto:don@chiaarul.com]

Sent: Wednesday, June 26, 2019 10:43 AM

To: Mavis, Chew

Subject: [EXTERNAL] RE: #6808548833SG003#023# << AIG ref | ACCIDENT INVOLVING SJY2007T AND SKK7472L ON 12 DEC 2017 YOUR REF: AS.181794.DT(SA) OUR REF: 6808548833SG-003

This message is from an external sender; be cautious with links and attachments.

WITHOUT PREJUDICE

Dear Mavis,

We refer to the above matter and to your email below.

Our client is agreeable to re-inspection. Please see below for the details:-

Date:	5 July 2019 (Friday)
Time	3 pm
Venue:	N51 AUTOMOTIVE PTE LTD 2 KAKI BUKIT AVE 2 #01-17 KAKI BUKIT AUTOHUB SINGAPORE 417921
Contact:	Jacky 6842 0051

Please confirm the re-inspection.

Thank you.

Regards,

Mr Don Tan

M/s Chia S Arul LLC

151 Chin Swee Road

#03-09 Manhattan House

Singapore 169876

Tel: (65) 6733 4647 Fax: (65) 6733 8183

This e-mail is from M/s Chia S Arul LLC, a firm of Advocates and Solicitors in Singapore, and is intended solely for the named addressee. It contains confidential and /or legally privileged information. If the e-mail has reached you in error, please delete the e-mail immediately and inform us of the error. You may contact us at info@chiaarul.com. Internet communications cannot be guaranteed to be secured or error-free as information could be intercepted, corrupted, lost, arrive late or contain viruses. The sender therefore does not accept liability for any errors or omissions in the context of this message which arise as a result of Internet transmission.

From: Mavis, Chew [mailto:Chew.Mavis@aig.com]

Sent: Tuesday, 4 June, 2019 10:29 AM

To: Don Tan <don@chiaarul.com>

Subject: #6808548833SG003#023# << AIG ref | ACCIDENT INVOLVING SJY2007T AND SKK7472L ON 12 DEC 2017
YOUR REF: AS.181794.DT(SA) OUR REF: 6808548833SG-003

AIG reference: 6808548833SG003

WITHOUT PREJUDICE

SAVE AS TO COSTS

4-vehicle chain collision on 12.12.17

SG55788U (AXA) > SKK7472L (EQ) > SLL250P (AIG) > SJY2007T (Claimant)

Claimant: Lim Hwee Leng, Owner of SJY2007T

Dear Don,

Thank you for your response.

In that case, please advise us the date (at least 7 days in advance), time, workshop address and contact details of the person in charge and we will make arrangement for the re-inspection.

Best Regards,

Ms. Mavis Chew

AIG

Complex Claims Examiner

Claims | AIG Asia Pacific Insurance Pte. Ltd.

AIG Building, 78 Shenton Way, #08-16, Singapore 079120

Tel +(65) 6419 1970

chew.mavis@aig.com | www.aig.sg

AIG Asia Pacific won General Insurance Company of the Year at the 22nd Asia Insurance Industry Awards.

[Click here to find out more.](#)

IMPORTANT NOTICE

The information in this email (and any attachments) is confidential. If you are not the intended recipient, you must not use or disseminate the information. If you have received this email in error, please immediately notify me by "Reply" command and permanently delete the original and any copies or printouts thereof. Although this email and any attachments are believed to be free of any virus or other defect that might affect any computer system into which it is received and opened, it is the responsibility of the recipient to ensure that it is virus free and no responsibility is accepted by AIG for any loss or damage arising in any way from its use.

From: Don Tan [<mailto:don@chiaarul.com>]

Sent: Monday, June 03, 2019 5:38 PM

To: Mavis, Chew

Subject: [EXTERNAL] RE: #6808548833SG003#023# << AIG ref | ACCIDENT INVOLVING SJY2007T AND SKK7472L ON 12 DEC 2017 YOUR REF: AS.181794.DT(SA) OUR REF: 6808548833SG-003

This message is from an external sender; be cautious with links and attachments.

WITHOUT PREJUDICE

Dear Mavis,

We refer to the above matter and to your email below.

Our client is not agreeable to the proposed offer of a global sum of \$12,300.00.

Kindly assist to re-arrange for re-inspection of the vehicle.

Thank you.

Regards,

Mr Don Tan

M/s Chia S Arul LLC

151 Chin Swee Road

#03-09 Manhattan House

Singapore 169876

Tel: (65) 6733 4647 Fax: (65) 6733 8183

This e-mail is from M/s Chia S Arul LLC, a firm of Advocates and Solicitors in Singapore, and is intended solely for the named addressee. It contains confidential and /or legally privileged information. If the e-mail has reached you in error, please delete the e-mail immediately and inform us of the error. You may contact us at info@chiaarul.com. Internet communications cannot be guaranteed to be secured or error-free as information could be intercepted, corrupted, lost, arrive late or contain viruses. The sender therefore does not accept liability for any errors or omissions in the context of this message which arise as a result of Internet transmission.

From: Mavis, Chew [<mailto:Chew.Mavis@aig.com>]

Sent: Monday, 27 May, 2019 4:29 PM

To: Don Tan <don@chiaarul.com>

Subject: #6808548833SG003#023# << AIG ref | ACCIDENT INVOLVING SJY2007T AND SKK7472L ON 12 DEC 2017 YOUR REF: AS.181794.DT(SA) OUR REF: 6808548833SG-003

AIG reference: 6808548833SG003

WITHOUT PREJUDICE

SAVE AS TO COSTS

4-vehicle chain collision on 12.12.17

SGS5788U (AXA) > SKK7472L (EQ) > SLL250P (AIG) > SJY2007T (Claimant)

Claimant: Lim Hwee Leng, Owner of SJY2007T

Dear Don,

For the sake of a swift and amicable settlement, we are prepared to settle your client's property damage claim at **\$12,300.00 (ALL IN)**.

Kindly urge your client to accept the same in order not to protract the matter any longer and we look forward to your favourable reply, thank you.

Our offer is strictly on a without prejudice basis to our insured's rights and should not be construed as an admission of liability.

Best Regards,
Ms. Mavis Chew
AIG
Complex Claims Examiner
Claims | AIG Asia Pacific Insurance Pte. Ltd.

AIG Building, 78 Shenton Way, #08-16, Singapore 079120
Tel +(65) 6419 1970
chew.mavis@aig.com | www.aig.sg

AIG Asia Pacific won General Insurance Company of the Year at the 22nd Asia Insurance Industry Awards.
[Click here to find out more.](#)

IMPORTANT NOTICE

The information in this email (and any attachments) is confidential. If you are not the intended recipient, you must not use or disseminate the information. If you have received this email in error, please immediately notify me by "Reply" command and permanently delete the original and any copies or printouts thereof. Although this email and any attachments are believed to be free of any virus or other defect that might affect any computer system into which it is received and opened, it is the responsibility of the recipient to ensure that it is virus free and no responsibility is accepted by AIG for any loss or damage arising in any way from its use.

From: Mavis, Chew
Sent: Monday, May 27, 2019 10:31 AM
To: Don Tan
Subject: #6808548833SG003#023# << AIG ref | ACCIDENT INVOLVING SJY2007T AND SKK7472L ON 12 DEC 2017
YOUR REF: AS.181794.DT(SA) OUR REF: 6808548833SG-003

AIG reference: 6808548833SG003

WITHOUT PREJUDICE
SAVE AS TO COSTS

*4-vehicle chain collision on 12.12.17
SGS5788U (AXA) > SKK7472L (EQ) > SLL250P (AIG) > SJY2007T (Claimant)
Claimant: Lim Hwee Leng, Owner of SJY2007T*

Dear Don,

We acknowledge receipt of the full set of PRS photos.

Kindly allow us some time to conduct paper-resurvey with the additional photos and reply with our revised offer, thank you.

Best Regards,
Ms. Mavis Chew
AIG
Complex Claims Examiner
Claims | AIG Asia Pacific Insurance Pte. Ltd.

AIG Building, 78 Shenton Way, #08-16, Singapore 079120
Tel +(65) 6419 1970
chew.mavis@aig.com | www.aig.sg

AIG Asia Pacific won General Insurance Company of the Year at the 22nd Asia Insurance Industry Awards.
[Click here to find out more.](#)

IMPORTANT NOTICE:

The information in this email (and any attachments) is confidential. If you are not the intended recipient, you must not use or disseminate the information. If you have received this email in error, please immediately notify me by "Reply" command and permanently delete the original and any copies or printouts thereof. Although this email and any attachments are believed to be free of any virus or other defect that might affect any computer system into which it is received and opened, it is the responsibility of the recipient to ensure that it is virus free and no responsibility is accepted by AIG for any loss or damage arising in any way from its use.

From: Don Tan [<mailto:don@chiaarul.com>]

Sent: Thursday, May 23, 2019 12:07 PM

To: Mavis, Chew

Subject: [EXTERNAL] RE: #6808548833SG003#023# << AIG ref | ACCIDENT INVOLVING SJY2007T AND SKK7472L ON 12 DEC 2017 YOUR REF: AS.181794.DT(SA) OUR REF: 6808548833SG-003

This message is from an external sender; be cautious with links and attachments.

WITHOUT PREJUDICE

Dear Mavis,

We refer to the above matter and to your email below.

My apologies that we did not send you a full set of the PRS photographs from PAR Automotive Consultancy.

Separately, our client has instructed that she does not object to re-inspection save that the issue of SJE should not be resolved at this stage.

Please let us know if you wish to conduct a re-inspection (with no agreement on SJE) on our client's vehicle or you are able to provide us with a better proposal than earlier based on the enclosed photographs.

Kindly let us have your reply.

Thank you.

Regards,

Mr Don Tan

M/s Chia S Arul LLC

151 Chin Swee Road

#03-09 Manhattan House

Singapore 169876

Tel: (65) 6733 4647 Fax: (65) 6733 8183

This e-mail is from M/s Chia S Arul LLC, a firm of Advocates and Solicitors in Singapore, and is intended solely for the named addressee. It contains confidential and /or legally privileged information. If the e-mail has reached you in error, please delete the e-mail immediately and inform us of the error. You may contact us at info@chiaarul.com. Internet communications cannot be guaranteed to be secured or error-free as information could be intercepted, corrupted, lost, arrive late or contain viruses. The sender therefore does not accept liability for any errors or omissions in the context of this message which arise as a result of Internet transmission.

From: Mavis, Chew [<mailto:Chew.Mavis@aig.com>]

Sent: Thursday, 23 May, 2019 9:53 AM

To: Don Tan <don@chiaarul.com>

Subject: #6808548833SG003#023# << AIG ref | ACCIDENT INVOLVING SJY2007T AND SKK7472L ON 12 DEC 2017 YOUR REF: AS.181794.DT(SA) OUR REF: 6808548833SG-003

AIG reference: 6808548833SG003

WITHOUT PREJUDICE
SAVE AS TO COSTS

4-vehicle chain collision on 12.12.17

SGS5788U (AXA) > SKK7472L (EQ) > SLL250P (AIG) > SJY2007T (Claimant)

Claimant: Lim Hwee Leng, Owner of SJY2007T

Dear Don,

Good morning!

We have not heard from your firm regarding this property damage claim.

Please advise if your client is inclined to accept our offer of \$11,000.00 (ALL IN).

Otherwise, you may get your client to consider one of the following proposals:

1) send us the complete set of the PRS photos taken by PAR Automotive Consultancy as a lot of items were deemed to be unnecessary by our surveyor since no relevant photo was presented to us

2) allow us to conduct re-inspection via Single Joint Expert (SJE) using one of the adjusters below:

Company Name
AIG Asia Pacific Insurance Pte Ltd (In-house surveyors)
Priority Services
Automobile Inspection Services Pte Ltd
Formteam Adjusters Pte Ltd
LKK Auto Consultants Pte Ltd

Hope to hear from you favourably, thank you!

Our offer is strictly on a without prejudice basis to our insured's rights and should not be construed as an admission of liability.

Best Regards,

Ms. Mavis Chew

AIG

Complex Claims Examiner

Claims | AIG Asia Pacific Insurance Pte. Ltd.

AIG Building, 78 Shenton Way, #08-16, Singapore 079120

Tel +(65) 6419 1970

chew.mavis@aig.com | www.aig.sg

AIG Asia Pacific won General Insurance Company of the Year at the 22nd Asia Insurance Industry Awards.
[Click here to find out more.](#)

IMPORTANT NOTICE

The information in this email (and any attachments) is confidential. If you are not the intended recipient, you must not use or disseminate the information. If you have received this email in error, please immediately notify me by "Reply" command and permanently delete the original and any copies or printouts thereof. Although this email and any attachments are believed to be free of any virus or other defect that might affect any computer system into which it is received and opened, it is the responsibility of the recipient to ensure that it is virus free and no responsibility is accepted by AIG for any loss or damage arising in any way from its use.

From: Mavis, Chew

Sent: Wednesday, March 20, 2019 10:01 AM

To: 'Don Tan'

Subject: #6808548833SG003#023,023,023# << AIG ref | ACCIDENT INVOLVING SJY2007T AND SKK7472L ON 12 DEC 2017 YOUR REF: AS.181794.DT(SA) OUR REF: 6808548833SG-003

AIG reference: 6808548833SG003

WITHOUT PREJUDICE

SAVE AS TO COSTS

4-vehicle chain collision on 12.12.17

SG55788U (AXA) > SKK7472L (EQ) > SLL250P (AIG) > SJY2007T (Claimant)

Claimant: Lim Hwee Leng, Owner of SJY2007T

Dear Don,

Thank you for your call.

Purely for the sake of an amicable settlement, we are prepared to settle your client's property damage claim at **\$11,000.00 (ALL IN)**.

If your client declines to accept our fair and reasonable offer, we would propose conducting re-inspection via Single Joint Expert (SJE) to resolve the matter in a speedy manner.

Below will be our proposed list of surveyors for your selection:

Name of Surveyor	Company Name
AIG In House Surveyor	AIG Asia Pacific Insurance Pte Ltd
Lawrence Ng Chun Kee	Priority Services
Jeffrey Ong Leng Kiat	Priority Services
Jimmy Lee	Priority Services
EC Looi	Automobile Inspection Services Pte Ltd
Pang Kiah Keen (Frankie)	Formteam Adjusters Pte Ltd
Ng You Han	Formteam Adjusters Pte Ltd
Soon HanXin (Gary)	Formteam Adjusters Pte Ltd
Chow Bo Xiong	Formteam Adjusters Pte Ltd
Chua Soo Teck (Benjamin)	Formteam Adjusters Pte Ltd
Kalvin Ang	LKK Auto Consultants Pte Ltd
Xing Guo Qiang	LKK Auto Consultants Pte Ltd
Marcus Chua	LKK Auto Consultants Pte Ltd
Mohamad Taufikh	LKK Auto Consultants Pte Ltd
Adrian Ling	LKK Auto Consultants Pte Ltd
Mohammed Rasul	LKK Auto Consultants Pte Ltd
Kenneth Kong	LKK Auto Consultants Pte Ltd

Alternatively, you may send us the complete set of the PR5 photos taken by PAR Automotive Consultancy as a lot of items were deemed to be unnecessary by our surveyor (refer paper markings attachment) since no relevant photo was presented to us.

Thank you and we anticipate your favourable reply.

Our offer is strictly on a without prejudice basis to our insured's rights and should not be construed as an admission of liability.

Best Regards,
Ms. Mavis Chew
AIG
Complex Claims Examiner
Claims | AIG Asia Pacific Insurance Pte. Ltd.

AIG Building, 78 Shenton Way, #08-16, Singapore 079120
Tel +(65) 6419 1970
chew.mavis@aig.com | www.aig.sg

AIG Asia Pacific won General Insurance Company of the Year at the 22nd Asia Insurance Industry Awards.
[Click here to find out more.](#)

IMPORTANT NOTICE:

The information in this email (and any attachments) is confidential. If you are not the intended recipient, you must not use or disseminate the information. If you have received this email in error, please immediately notify me by "Reply" command and permanently delete the original and any copies or printouts thereof. Although this email and any attachments are believed to be free of any virus or other defect that might affect any computer system into which it is received and opened, it is the responsibility of the recipient to ensure that it is virus free and no responsibility is accepted by AIG for any loss or damage arising in any way from its use.

From: Mavis, Chew
Sent: Tuesday, March 19, 2019 3:23 PM
To: 'Don Tan'
Subject: #6808548833SG003#023# << AIG ref | ACCIDENT INVOLVING SJY2007T AND SKK7472L ON 12 DEC 2017
YOUR REF: AS.181794.DT(SA) OUR REF: 6808548833SG-003

AIG reference: 6808548833SG003

WITHOUT PREJUDICE

*4-vehicle chain collision on 12.12.17
SGS5788U (AXA) > SKK7472L (EQ) > SLL250P (AIG) > SJY2007T (Claimant)
Claimant: Lim Hwee Leng, Owner of SJY2007T*

Dear Don,

Grace has left the organization and I will be taking over this matter.

Noticed that there was no development since December. Appreciate if you could let us have your response on this property damage claim as well as any updates on the related bodily injury claims for the driver and passenger, thank you.

Best Regards,
Ms. Mavis Chew
AIG
Complex Claims Examiner
Claims | AIG Asia Pacific Insurance Pte. Ltd.

AIG Building, 78 Shenton Way, #08-16, Singapore 079120
Tel +(65) 6419 1970
chew.mavis@aig.com | www.aig.sg

AIG Asia Pacific won General Insurance Company of the Year at the 22nd Asia Insurance Industry Awards.

[Click here to find out more.](#)

IMPORTANT NOTICE

The information in this email (and any attachments) is confidential. If you are not the intended recipient, you must not use or disseminate the information. If you have received this email in error, please immediately notify me by "Reply" command and permanently delete the original and any copies or printouts thereof. Although this email and any attachments are believed to be free of any virus or other defect that might affect any computer system into which it is received and opened, it is the responsibility of the recipient to ensure that it is virus free and no responsibility is accepted by AIG for any loss or damage arising in any way from its use.

From: Ng, Grace-TA

Sent: Wednesday, December 12, 2018 9:53 AM

To: Don Tan

Subject: RE: ACCIDENT INVOLVING SJY2007T AND SKK7472L ON 12 DEC 2017 YOUR REF: AS.181794.DT(SA) OUR REF: 6808548833SG-003

Without prejudice

Dear Don,

We are maintaining our offer dated 5 Dec 2018 which is very fair and reasonable.

We would appreciate your confirmation of acceptance and our DV shall follow.

Best Regards,

Ms. Grace Ng

AIG

Complex Claims Examiner

Claims | AIG Asia Pacific Insurance Pte. Ltd.

78 Shenton Way AIG Building #08-16 Singapore 079120

Tel +(65) 6419 1882 | Fax +(65) 6835 7416

Tianaigrace.Ng@aig.com | www.aig.com.sg

AIG Asia Pacific won General Insurance Company of the Year at the 22nd Asia Insurance Industry Awards.

[Click here to find out more.](#)

IMPORTANT NOTICE

The information in this email (and any attachments) is confidential. If you are not the intended recipient, you must not use or disseminate the information. If you have received this email in error, please immediately notify me by "Reply" command and permanently delete the original and any copies or printouts thereof. Although this email and any attachments are believed to be free of any virus or other defect that might affect any computer system into which it is received and opened, it is the responsibility of the recipient to ensure that it is virus free and no responsibility is accepted by AIG for any loss or damage arising in any way from its use.

From: Don Tan [<mailto:don@chiaarul.com>]

Sent: Monday, December 10, 2018 5:55 PM

To: Ng, Grace-TA

Subject: RE: ACCIDENT INVOLVING SJY2007T AND SKK7472L ON 12 DEC 2017 YOUR REF: AS.181794.DT(SA) OUR REF: 6808548833SG-003

WITHOUT PREJUDICE

Dear Grace,

We refer to the above matter and to your email below.

We are instructed to counter-propose at \$14,500.00 (all-in).

Please let us know if you are agreeable to our proposed offer.

Thank you.

Regards,

Mr Don Tan

M/s Chia S Arul LLC

151 Chin Swee Road

#03-09 Manhattan House

Singapore 169876

Tel: (65) 6733 4647 Fax: (65) 6733 8183

This e-mail is from M/s Chia S Arul LLC, a firm of Advocates and Solicitors in Singapore, and is intended solely for the named addressee. It contains confidential and /or legally privileged information. If the e-mail has reached you in error, please delete the e-mail immediately and inform us of the error. You may contact us at info@chiaarul.com. Internet communications cannot be guaranteed to be secured or error-free as information could be intercepted, corrupted, lost, arrive late or contain viruses. The sender therefore does not accept liability for any errors or omissions in the context of this message which arise as a result of Internet transmission.

From: Ng, Grace-TA [<mailto:Tianaigrace.Ng@aig.com>]

Sent: Wednesday, 5 December, 2018 2:21 PM

To: Don Tan <don@chiaarul.com>

Subject: RE: ACCIDENT INVOLVING SJY2007T AND SKK7472L ON 12 DEC 2017 YOUR REF: AS.181794.DT(SA) OUR REF: 6808548833SG-003

WITHOUT PREJUDICE

Dear Maia,

As conversed yesterday, we revised our offer to global sum of **\$10,000.00(all-in)**.

We will hear from you.

Thank you.

Best Regards,

Ms. Grace Ng

AIG

Complex Claims Examiner

Claims | AIG Asia Pacific Insurance Pte. Ltd.

78 Shenton Way AIG Building #08-16 Singapore 079120

Tel +(65) 6419 1882 | Fax +(65) 6835 7416

Tianaigrace.Ng@aig.com | www.aig.com.sg

AIG Asia Pacific won General Insurance Company of the Year at the 22nd Asia Insurance Industry Awards.

[Click here to find out more.](#)

IMPORTANT NOTICE

The information in this email (and any attachments) is confidential. If you are not the intended recipient, you must not use or disseminate the information. If you have received this email in error, please immediately notify me by "Reply" command and permanently delete the original and any copies or printouts thereof. Although this email and any attachments are believed to be free of any virus or other defect that might affect any computer system into which it is received and opened, it is the responsibility of the recipient to ensure that it is virus free and no responsibility is accepted by AIG for any loss or damage arising in any way from its use.

From: Don Tan [<mailto:don@chiaarul.com>]

Sent: Monday, December 03, 2018 6:00 PM

To: Ng, Grace-TA

Subject: RE: ACCIDENT INVOLVING SJY2007T AND SKK7472L ON 12 DEC 2017 YOUR REF: AS.181794.DT(SA) OUR REF: 6808548833SG-003

WITHOUT PREJUDICE

Dear Grace,

We refer to the above matter and to your email dated 22 October 2018.

We are not agreeable to your offer. Your offer is too low. At best we are only prepared to advise our client to accept as follows:-

General Damages	-	\$13,500.00
Rental		\$1,500.00
Loss of Use		
Survey Report fee	-	\$989.00
LTA search fee	-	\$7.49
Towing Fee	-	\$240.00
Costs (Inclusive of GST) -		\$1,070.00

Kindly revert soonest.

Regards,

Mr Don Tan

M/s Chia S Arul LLC

151 Chin Swee Road

#03-09 Manhattan House

Singapore 169876

Tel: (65) 6733 4647 Fax: (65) 6733 8183

This e-mail is from M/s Chia S Arul LLC, a firm of Advocates and Solicitors in Singapore, and is intended solely for the named addressee. It contains confidential and /or legally privileged information. If the e-mail has reached you in error, please delete the e-mail immediately and inform us of the error. You may contact us at info@chiaarul.com. Internet communications cannot be guaranteed to be secured or error-free as information could be intercepted, corrupted, lost, arrive late or contain viruses. The sender therefore does not accept liability for any errors or omissions in the context of this message which arise as a result of Internet transmission.

From: Ng, Grace-TA [<mailto:Tianaigrace.Ng@aig.com>]

Sent: Monday, 22 October, 2018 10:23 AM

To: Don Tan <don@chiaarul.com>

Subject: RE: ACCIDENT INVOLVING SJY2007T AND SKK7472L ON 12 DEC 2017 YOUR REF: AS181794DTMQ OUR REF: 6808548833SG-003

WITHOUT PREJUDICE

Dear Don,

On without admission of liability basis, we are prepared to settle as follows:

Cost of repair:	\$5,888.00
Rental:	\$240.00
Loss of Use	\$500.00
Survey Rpt:	\$989.00
LTA:	\$5.35
Towing Fee:	\$240.00
Costs:	\$400.00

Total	\$8,262.35
-------	------------

Hear from you.

Thank you.

Best Regards,

Ms. Grace Ng

AIG

Complex Claims Examiner

Claims | AIG Asia Pacific Insurance Pte. Ltd.

78 Shenton Way AIG Building #08-16 Singapore 079120

Tel +(65) 6419 1882 | Fax +(65) 6835 7416

Tianaigrace.Ng@aig.com | www.aig.com.sg

IMPORTANT NOTICE

The information in this email (and any attachments) is confidential. If you are not the intended recipient, you must not use or disseminate the information. If you have received this email in error, please immediately notify me by "Reply" command and permanently delete the original and any copies or printouts thereof. Although this email and any attachments are believed to be free of any virus or other defect that might affect any computer system into which it is received and opened, it is the responsibility of the recipient to ensure that it is virus free and no responsibility is accepted by AIG for any loss or damage arising in any way from its use.

From: Don Tan [<mailto:don@chiaarul.com>]

Sent: Thursday, October 18, 2018 9:55 AM

To: Ng, Grace-TA

Subject: FW: ACCIDENT INVOLVING SJY2007T AND SKK7472L ON 12 DEC 2017 YOUR REF: AS181794DTMQ OUR REF: 6808548833SG-003

Dear Grace,

We refer to your email on 17 October 2018.

We attach herewith the requested documents for your perusal.

Thank you.

Regards,

Ms Miqayla (on behalf of Mr Don Tan)

M/s Chia S Arul LLC

151 Chin Swee Road

#03-09 Manhattan House

Singapore 169876

Tel: (65) 6733 4647 Fax: (65) 6733 8183

This e-mail is from M/s Chia S Arul LLC, a firm of Advocates and Solicitors in Singapore, and is intended solely for the named addressee. It contains confidential and /or legally privileged information. If the e-mail has reached you in error, please delete the e-mail immediately and inform us of the error. You may contact us at info@chiaarul.com. Internet communications cannot be guaranteed to be secured or error-free as information could be intercepted, corrupted, lost, arrive late or contain viruses. The sender therefore does not accept liability for any errors or omissions in the context of this message which arise as a result of Internet transmission.

From: Ng, Grace-TA [<mailto:Tianaigrace.Ng@aig.com>]

Sent: Wednesday, October 17, 2018 10:53 AM

To: INFO@CHIAARUL.COM; Kelley Choong <kelly@chiaarul.com>

Subject: RE: ACCIDENT INVOLVING SJY2007T AND SKK7472L ON 12 DEC 2017 YOUR REF: AS181794DTMQ OUR REF: 6808548833SG-003

Dear Sirs,

Please send us the survey report with complete set of colored photos.

Thank you.

Best Regards,
Ms. Grace Ng
AIG
Complex Claims Examiner
Claims | AIG Asia Pacific Insurance Pte. Ltd.

78 Shenton Way AIG Building #08-16 Singapore 079120
Tel +(65) 6419 1882 | Fax +(65) 6835 7416
Tianaigrace.Ng@aig.com | www.aig.com.sg

IMPORTANT NOTICE:

The information in this email (and any attachments) is confidential. If you are not the intended recipient, you must not use or disseminate the information. If you have received this email in error, please immediately notify me by "Reply" command and permanently delete the original and any copies or printouts thereof. Although this email and any attachments are believed to be free of any virus or other defect that might affect any computer system into which it is received and opened, it is the responsibility of the recipient to ensure that it is virus free and no responsibility is accepted by AIG for any loss or damage arising in any way from its use.

From: Ng, Grace-TA
Sent: Tuesday, October 09, 2018 5:05 PM
To: 'INFO@CHIAARUL.COM'
Subject: ACCIDENT INVOLVING SJY2007T AND SKK7472L ON 12 DEC 2017 YOUR REF: AS181794DTMQ OUR REF: 6808548833SG-003

YOUR REF: AS181794DTMQ
OUR REF: 6808548833SG

Dear Sirs,

We refer to captioned matter.

Please send us the survey report with complete set of colored photos.

Thank you.

Best Regards,
Ms. Grace Ng
AIG
Complex Claims Examiner
Claims | AIG Asia Pacific Insurance Pte. Ltd.

78 Shenton Way AIG Building #08-16 Singapore 079120
Tel +(65) 6419 1882 | Fax +(65) 6835 7416
Tianaigrace.Ng@aig.com | www.aig.com.sg

IMPORTANT NOTICE:

The information in this email (and any attachments) is confidential. If you are not the intended recipient, you must not use or disseminate the information. If you have received this email in error, please immediately notify me by "Reply" command and permanently delete the original and any copies or printouts thereof. Although this email and any attachments are believed to be free of any virus or other defect that might affect any computer system into which it is received and opened, it is the responsibility of the recipient to ensure that it is virus free and no responsibility is accepted by AIG for any loss or damage arising in any way from its use.

IMPORTANT NOTICE:

The information in this email (and any attachments) is confidential. If you are not the intended recipient, you must not use or disseminate the information. If you have received this email in error, please immediately notify me by "Reply" command and permanently delete the original and any copies or printouts thereof. Although this email and any attachments are believed to be free of any virus or other defect that might affect any computer system into which it is received and opened, it is the responsibility of the recipient to ensure that it is virus free and no responsibility is accepted by American International Group, Inc. or its subsidiaries or affiliates either jointly or severally, for any loss or damage arising in any way from its use.

IMPORTANT NOTICE:

The information in this email (and any attachments) is confidential. If you are not the intended recipient, you must not use or disseminate the information. If you have received this email in error, please immediately notify me by "Reply" command and permanently delete the original and any copies or printouts thereof. Although this email and any attachments are believed to be free of any virus or other defect that might affect any computer system into which it is received and opened, it is the responsibility of the recipient to ensure that it is virus free and no responsibility is accepted by American International Group, Inc. or its subsidiaries or affiliates either jointly or severally, for any loss or damage arising in any way from its use.

IMPORTANT NOTICE:

The information in this email (and any attachments) is confidential. If you are not the intended recipient, you must not use or disseminate the information. If you have received this email in error, please immediately notify me by "Reply" command and permanently delete the original and any copies or printouts thereof. Although this email and any attachments are believed to be free of any virus or other defect that might affect any computer system into which it is received and opened, it is the responsibility of the recipient to ensure that it is virus free and no responsibility is accepted by American International Group, Inc. or its subsidiaries or affiliates either jointly or severally, for any loss or damage arising in any way from its use.

IMPORTANT NOTICE:

The information in this email (and any attachments) is confidential. If you are not the intended recipient, you must not use or disseminate the information. If you have received this email in error, please immediately notify me by "Reply" command and permanently delete the original and any copies or printouts thereof. Although this email and any attachments are believed to be free of any virus or other defect that might affect any computer system into which it is received and opened, it is the responsibility of the recipient to ensure that it is virus free and no responsibility is accepted by American International Group, Inc. or its subsidiaries or affiliates either jointly or severally, for any loss or damage arising in any way from its use.

IMPORTANT NOTICE:

The information in this email (and any attachments) is confidential. If you are not the intended recipient, you must not use or disseminate the information. If you have received this email in error, please immediately notify me by "Reply" command and permanently delete the original and any copies or printouts thereof. Although this email and any attachments are believed to be free of any virus or other defect that might affect any computer system into which it is received and opened, it is the responsibility of the recipient to ensure that it is virus free and no responsibility is accepted by American International Group, Inc. or its subsidiaries or affiliates either jointly or severally, for any loss or damage arising in any way from its use.

CHIA S ARUL LLC
ADVOCATES & SOLICITORS
UEN 201330709H

519900

ARULCHELVAN S

Your Ref : To be advised
Our Ref : AS.181794.DT(MQ)

19 September 2018

AIG ASIA PACIFIC INSURANCE PTE LTD
78 SHENTON WAY
07-16 AIG BUILDING
SINGAPORE 079120

RECEIVED BY AIG Claims Dept	
26 SEP 2018 BY PDX	
CL No.	6808548833
Team	SG03
ADLI	

LCRF PTE LTD
60 ANSON ROAD
#11-01 MAPLETREE ANSON
SINGAPORE 079914

BY CERTIFICATE OF POSTING



Dear Sirs,

ACCIDENT INVOLVING SJY 2007T & SKK 7472L ALONG CTE TOWARDS JALAN BAHAGIA ON 12 DECEMBER 2017

We refer to the above matter.

We act for LIM HWEE LENG, the owner of motor vehicle SJY 2007T involved in the captioned accident.

We were instructed by our client to claim damages against you in connection with a road traffic accident ALONG CTE TOWARDS JALAN BAHAGIA ON 12 DECEMBER 2017 involving our client's motor vehicle SJY 2007T and your motor vehicle SKK 7472L driven by you at the material time.

We are instructed that the accident was caused by your negligent driving and/or management of your vehicle. As a result of the accident, our client's vehicle was damaged and our client has been put to loss and expense, particulars of which are as follows:

a)	Costs of Repair		SS14,980.00
b)	Rental (\$250 x 2 days)		SS 500.00
c)	Loss of use (\$120 x 7 days)		SS 840.00
c)	Survey Report fee		SS 989.00
d)	LTA		SS 5.35

e)	Towing fee		SS 240.00
f)	Costs		SS 2,000.00
g)	Total		SS19,554.35

A copy of each of the following supporting documents is enclosed.

- a) A copy of our client's police report;
- b) A copy of Final Repair Bill;
- c) A copy of the LTA search; and
- d) A copy of the survey report, invoice and photographs of our client's motor vehicle.

Please note that if you are insured and you wish to claim under your insurance policy, you should immediately pass this letter and all the enclosed documents to your insurer.

Please note that you or your insurer should send to us an acknowledgement of receipt of this letter within 14 days of your receipt of this letter, failing which our client will have no alternative but to commence proceedings against you without further notice to you or your insurer.

Please also note that if you have a counterclaim against our client arising out of the accident, you are also required to send to us a letter giving full particulars of the counterclaim together with all relevant supporting documents within 8 weeks of your receipt of this letter.

Yours faithfully,

MR ARULCHELVAN S

Enclosure(s)

Enquire Vehicle & Owner Information (Vehicle No. SLL250P As At 12 Dec 2017 / 19:45:00)**Law Firm Search Details**

Search Reason: Insurance claim in relation to traffic accident

Law Firm Case No.: SJY2007T

Current Owner Details

Owner ID Type: Company

Owner ID: 201624597K

Owner Name: LCRF PTE LTD

Registered Address Type: Private Residential (non-Condo Apt / non-House)

Registered Block/House No.: 60

Registered Street Name: ANSON ROAD

Registered Unit No.: # 11 - 01

Registered Building Name: MAPLETREE ANSON

Registered Postal Code: 079914

Current Vehicle Details

Vehicle No.: SLL250P

Make Description/Model: HONDA / VEZEL HYBRID 1.5X AUTO

Insurance Company Name: AIG ASIA PACIFIC INSURANCE PTE. LTD.



Invoice

PHOTOCOPY

SJY2007T
LIM HWEE LENG
BLK 14 HOUGANG ST 11
#15-70
S(534071)

Invoice No : GPLIN0000641
Invoice Date : 18/12/2017
Due Date : 18/12/2017
VHA No : 0690
Referral ID : N001

Description :	Amount
Rental for 2 Day/s @ \$250 per Day	\$500

Vehicle No : SKT 4031 Z

Vehicle Description : Harrier 2.0A

Rental Period : 12/12/2017 to 14/12/2017

Total Amount Payable : \$500

GOOD WAY RENT-A-CAR PTE LTD

8 Kaki Bukit Ave 4 #06-04 Premier@Kaki Bukit Singapore 415875
Tel: 6315 8479 H/P: 9833 0807

GPLIN641

VHA No: 0690

STY 2007 T (N91)

UEN: 2015051200

VEHICLE RENTAL AGREEMENT

HIRER'S PARTICULAR

Name: (as in I/C) Lim Hui Leng

NRIC/PASSPORT No: S 771555E

Address (Res): BLK 4 HOUEKING ST/11

#15 10 S(534011)

Name & Address of Employer _____

Occupation: _____ Driving Exp: _____

Driving Licence No: _____ D/L Type: Local / International

Issue Date: _____ Date of Birth: 1/15/1982

Tel: (O) _____ (R) _____ HP / PG 9751277

ADDITIONAL DRIVER'S PARTICULARS

Name: (as in I/C) Lim Jie Kian

NRIC/PASSPORT No: S 7505337

Address (Res): BLK 4 HOUEKING ST/11

#15 10 S(534011)

Driving License No: 41538F D/L Type: Local / International

Issue Date: 1/15/1982 Date of Birth: 1/15/1982

Occupation: _____ Driving Exp: _____

Vehicle No: SK740012 Replace Veh No: _____

Mileage Out: _____ Mileage Out: _____

Make & Model: 7 HONDA Auto / Manual

Group: _____

Out : Date 1/1/17 Time: 9:30pm

HIRE / PERIOD EXPIRY _____ Time: _____

NON-WAIVER EXCESS=\$ 1000

CHARGES

Daily 2 @ \$ 250 per day \$500

Weekly @ \$ _____ per week

Monthly @ \$ _____ per month

Hours @ \$ _____ per hour

Others @ \$ _____

CDW @ \$ _____ per day/month

PAI @ \$ _____ per day/month

Delivery/Collection Service

SUB-TOTAL \$

PETROL LEVEL

Out E 1/4 1/2 3/4 F

In E 1/4 1/2 3/4 F

EXTENSION

Misc. _____

TOTAL CHARGES \$

VEHICLE CHECK LIST

INDICATE:
D - DENTS
S - SCRATCHES
A - ACCIDENTS

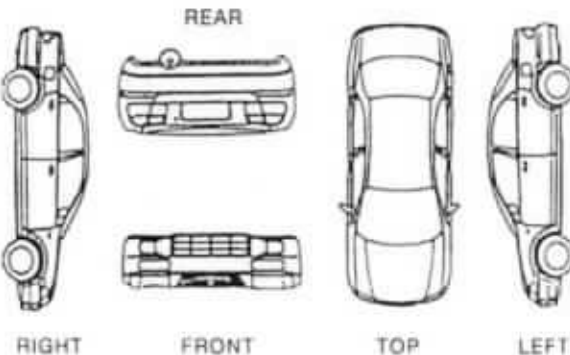

ACCESSORIES CHECK

- ☐ Ashtray ☐ Cig Lighter ☐ S/Tyre
☐ STD Tools ☐ Jack ☐ Hub Caps
☐ Radio/Cass ☐ CD ☐ Cartridges

Hirer's Signature _____

Additional Driver's Signature _____

I have read and agree to the terms and condition on both sides of the agreement. If I have presented a charge/credit card for payment, I agree that all amounts payable under this agreement and for parking and traffic infringements may be billed to that account and my signature above will be considered to have been made on the charge/credit card voucher. All information I have given GOOD WAY RENT-A-CAR PTE LTD in connection with this agreement is true.

*IMPORTANT

- ONLY PERSON ABOVE 23 YEARS OF AGE WITH MORE THAN 2 YEARS DRIVING EXPERIENCE, AUTHORISED, LICENSED AND SIGNING THIS AGREEMENT MAY DRIVE THE VEHICLE.
- ALL PARKING AND TRAFFIC VIOLATIONS ARE THE RESPONSIBILITY OF THE HIRER. AN ADMINISTRATIVE CHARGE WILL BE LEVIED ON ANY TRAFFIC VIOLATIONS REDIRECTED.
- THE HIRER SHALL BE LIABLE FOR EXCESS CHARGES FOR ANY LATE RETURN AT THE RATE SHOWN PER HOUR OR PER DAY INCLUSIVE OF CDW AND/OR PAI WHERE APPLICABLE.
- IN CASE OF ACCIDENT, THE HIRER SHALL REPORT TO RENTAL OFFICE IMMEDIATELY. IF THERE IS BODILY INJURIES, A POLICE REPORT MUST BE MADE WITHIN 24 HOURS.
- VEHICLE IS STRICTLY FOR SINGAPORE USE ONLY, AND MAY NOT BE DRIVEN OUT OF SINGAPORE WITHOUT PRIOR CONSENT OF THE COMPANY GOOD WAY RENT-A-CAR PTE LTD

RETURN OF VEHICLE. THE HIRER / DRIVER IS REQUIRED TO SIGN IN THE COLUMN " SINGAPORE OF HIRER / DRIVER " FAILING WHICH THE DAY AND TIME INSERTED BELOW SHALL DEEMED TO BE THE DAY AND TIME THE VEHICLE IS RETURNED TO GOOD WAY RENT-A-CAR PTE LTD AND THE SAME SHALL BE ACCEPTED AS CONCLUSIVE EVIDENCE OF THE SAME AND SHALL NOT BE CHALLENGED OR QUESTIONED ON ANY ACCOUNT WHATSOEVER

DATE IN	TIME IN	MILEAGE	CHECKED BY	REMARKS

SINGAPORE ACCIDENT STATEMENT

IMPORTANT NOTICE

1. Please report correctly the details of the accident to speed up the claims process.
2. This Form must be completed by the Policyholder and/or the Authorised Driver.
3. Information provided must be as truthful and accurate as possible. Any wilful misrepresentation or withholding of material facts may allow insurance companies to repudiate policy ability.
4. The issue and acceptance of this Form by insurance companies is not an admission of policy liability on the part of the insurance companies.
5. Any false reporting may be referred to the Police for investigation.
6. This report will be forwarded by the insurers of the insurers of the GIA Records Management Centre established by the General Insurance Association of Singapore(GIA) for archiving and that copies of this report will for a fee be made available upon application by interested parties.
7. By the lodgement of this report to the insurers, you hereby consent to the archiving of this report at the centre and to copies of the report being made available aforesaid.

ACCIDENT STATEMENT

Date Of Report	13/12/2017 11:36
Date Of Accident	12/12/2017 19:45
Exact Location Of Accident	CTE TWDS JLN BAHAGIA TWDS SLE
Country/State of Loss	SINGAPORE

DETAILS OF OWN VEHICLE

Vehicle Registration Number	SJY2007T
Insured/Policyholder	
Name Of Registered Owner	LIM HWEE LENG (LIN HUILING)
NRIC No	S7715353E
Email Address	NOEMAIL
Mobile Phone No	(LOCAL) +65-96376882
Alternative Phone No	HOME-67595259

Vehicle Particulars

Manufacturer	MITSUBISHI
Model	OUTLANDER 2.4 CVT 4WD
Exact Purpose for which vehicle was being used at time of accident	PRIVATE USE
Are you claiming under your own insurance policy for repair to your vehicle?	NO
If No, Please state action to be taken	THIRD PARTY
Vehicle Category	PRIVATE CAR

Insurance Company

Name of Insurance Company	AIG ASIA PACIFIC INSURANCE PTE. LTD.
Type Of Coverage	COMPREHENSIVE
Fleet Policy	NO
Policy Number	1700008968
Cover Note Number	-

Driver

Name of Driver	LIM CHEE KIAN (LIN ZHIJIAN)
NRIC No	S7320537I
Date Of Birth	05/06/1973
Occupation	INDOOR
Date Of Driving Pass	27/12/2002
Driving Experience	14 YEARS AND 11 MONTHS
Gender	MALE
Mobile Number	(LOCAL) +65-98512722
Fax Number	
Contact Number	
Email Address	NOEMAIL

Details Of Properties

Name of Driver

NRIC/Passport Number

Contact Number

Address

Postcode

Insurance Company Name

Nature Of Damage

No. Of Passenger (Including Driver)

Details of Witness

Name

Phone Number

Email Address

DETAILS OF OTHER VEHICLE PROPERTY 3

Vehicle Registration Number SGS5788U

Vehicle Make/Model/Colour

Details Of Properties

Name of Driver

NRIC/Passport Number

Contact Number

Address

Postcode

Insurance Company Name

Nature Of Damage

No. Of Passenger (Including Driver)

Details of Witness

Name

Phone Number

Email Address

DETAILS OF INJURED PERSON 1

Name LIM CHEE KIAN (LIN ZHIJIAN)

Approximate Age

Injuries Sustain BODY

Injured person in which vehicle? SJY2007T

Were seat belts worn? YES

Was injured conveyed to hospital by ambulance? NO

Address

Postcode

DETAILS OF INJURED PERSON 2

Name LIM HWEE LENG (LIN HUILING)

Approximate Age

Injuries Sustain BODY

Injured person in which vehicle? SJY2007T

Were seat belts worn? YES

Was injured conveyed to hospital by ambulance? NO

Address

Postcode

Accident Sketch Plan

Describe Circumstances of the Accident

I was driving Veh A on the above mentioned date & time
The vehicle was moving along the road I was driving on stop
A few seconds later I felt an impact when I slightly
noticed I was under the impact of a vehicle from behind. Both
#

Declaration

We declare the foregoing particulars are true in every respect

Policyholder's Signature / Date &
Time

Driver's Signature (if driver is not the policyholder) / Date
& Time

Witnessed by Reporting Centre
Personnel

PAR Automotive Consultancy

Regn. No: S2986974L

Thomson Rd Post Office PO Box 029 Singapore 915701. Tel : 645 31173, Fax : 645 36131.

Report No: 0525-18-N51

03 September 2018

Lim Hwee Leng
Blk 14 Hougang St 11 #15-70
Singapore 34071

INVOICE No. 0525-18-N51

Vehicle No. SJY2007T

<u>S/NO.</u>	<u>SERVICES RENDERED</u>	<u>Amount due</u>
1	Being accident vehicle appraisal services, transport, photographs and re-inspection (work in progress and post repair inspection).	\$989.00
Total amount payable		<u>\$989.00</u>

Kindly cross your cheque in favour of "PAR Automotive Consultancy"

We thank you in anticipation for your prompt payment.

PAR Automotive Consultancy



Report No: 0525-18-N51

03 September 2018

ACCIDENT VEHICLE SURVEY REPORT

Lim Hwee Leng
Blk 14 Hougang St 11 #15-70
Singapore 34071

VEHICLE INFORMATION:

Vehicle Reg No.:	SJY2007T	Odometer:	017995km
Make & Model:	Mitsubishi Outlander 2.4	Colour:	White
Chassis number:	JMYXTGG3WHZ001853	Date of accident:	12/12/2017
Year of Regn.:	29/05/2017	Date inspected:	14/12/2017
Repairer at:	N-51 Automotive Pte Ltd 2 Kaki Bukit Ave 2 #01-18 Kaki Bukit Auto Hub Singapore 417921	Date inspected (After Repair):	21/12/2017

STATIC CHECKS, where applicable:

Steering :	serviceable
Footbrake :	serviceable
Handbrake :	serviceable
Paintwork :	Good
General condition :	Good

TIRE CONDITION:

	<u>LH / Make</u>	<u>RH / Make</u>	<u>Size</u>
Front:	6mm/Dunlop	6mm/Dunlop	225/55R18
Rear:	6mm/Dunlop	6mm/Dunlop	225/55R18

POINT OF IMPACT AND DAMAGE, where applicable:

Impact on the rear portion.
Please see details as described in the Annex for parts and labour.

REMARKS:

We have inspected the above-mentioned vehicle on a "Without Prejudice" basis.

PAR Automotive Consultancy

Parts and Labour Assessment

PARTS

Description of part	Qty	Condition	Repairer's estimate	Our adjustment
REAR BUMPER 'LOWER'	1	deformed	209.00	209.00 ✓
REAR BUMPER 'TOP'	1	squashed	816.00	816.00 ✓
REAR BUMPER IMPACT BRACKET L/R	2	bent	142.00	142.00 ✓
REAR BUMPER IMPACT BRACKET PANEL L/R <i>Not Repld</i>	2	buckled	180.00	180.00 ✗
REAR BUMPER INNER SIDE SHIELD CLIPS L/R <i>Repld</i>	6	necessary	39.00	39.00 ✗
REAR BUMPER INNER SIDE SHIELD L/R	2	reuse	266.00	0.00 ✗
REAR BUMPER LOWER BRACKET L/R	2	bent	100.00	100.00 ✓
REAR BUMPER REFLECTOR LAMP L/R	2	fractured	310.00	310.00 ✓
REAR BUMPER REFLECTOR LAMP WIRE HARNESS - SET <i>Not Repld</i>	1	snapped	215.00	215.00 ✗
REAR BUMPER SIDE ARCH GARNISH CLIPS L/R <i>Repld</i>	6	necessary	39.00	39.00 ✗
REAR BUMPER SIDE ARCH GARNISH L/R	2	deformed	190.00	190.00 ✗
REAR BUMPER SIDE RETAINER L/R	2	necessary	48.00	48.00 ✓
REAR END PANEL 'INNER'	1	buckled	369.00	369.00 ✓
REAR END PANEL 'OUTER'	1	buckled	185.00	185.00 ✓
REAR END PANEL INNER TOP GARNISH	1	fractured	125.00	125.00 ✓
REAR END PANEL INNER TOP GARNISH CLIPS	4	necessary	26.00	26.00 ✓
REAR END PANEL LOCK STRIKER	1	bent	35.00	35.00 ✓
REAR END PANEL OUTER TAILGATE ANTENNA SENSOR	1	shorted	87.00	87.00 ✓
REAR END PANEL OUTER TAILGATE BUZZER	1	shorted	82.00	82.00 ✓
REAR EXHAUST GASKET	1	necessary	18.00	18.00 ✓
REAR EXHAUST RUBBER MOUNTING <i>Not Repld</i>	1	distorted	25.00	25.00 ✗
REAR EXHAUST SILENCER BOX	1	bent	556.00	556.00 ✓
REAR FENDER ARCH GARNISH CLIPS L/R <i>Not Repld</i>	10	necessary	65.00	65.00 ✗
REAR FENDER ARCH GARNISH L/R	2	deformed	358.00	358.00 ✗
REAR FENDER INNER TRIM BOARD L/R	2	deformed	1,352.00	1,352.00 ✓
REAR FLOOR PANEL	1	repair	714.00	0.00 ✗
REAR FLOOR PANEL TOP STORAGE BOARD <i>Not Repld</i>	1	deformed	266.00	266.00 ✗
REAR FLOOR PANEL TOP UPHOLSTERY BOARD	1	deformed	185.00	185.00 ✓
REAR SUB CHASSIS FRAME L/R	2	repair	478.00	0.00 ✗
REAR TAILGATE	1	buckled	1,014.00	1,014.00 ✓
REAR TAILGATE 'C&C' EMBLEM	1	necessary	50.00	50.00 ✓
REAR TAILGATE 'LOGO' EMBLEM	1	necessary	48.00	48.00 ✓
REAR TAILGATE 'MIVEC' EMBLEM	1	necessary	50.00	50.00 ✓
REAR TAILGATE 'OUTLANDER' EMBLEM	1	necessary	86.00	86.00 ✓
REAR TAILGATE DAMPER L/R <i>Not Repld</i>	2	bent	364.00	364.00 ✗
REAR TAILGATE HINGES L/R <i>Replaced</i>	2	bent	60.00	60.00 ✗
REAR TAILGATE INNER HANDLE	1	warped	182.00	182.00 ✗
REAR TAILGATE INNER TRIM BOARD	1	fractured	158.00	158.00 ✓
REAR TAILGATE MECHANISM LOCK	1	bent	428.00	428.00 ✓
REAR TAILGATE NUMBER PLATE LAMP L/R <i>Not Repld</i>	2	fractured	56.00	56.00 ✗
REAR TAILGATE OUTER CHROME GARNISH	1	fractured	235.00	235.00 ✓
REAR TAILGATE OUTER GARNISH	1	fractured	684.00	684.00 <i>489</i>

REAR TAILGATE OUTER GARNISH CLIPS	7	necessary	45.50	45.50 ✓
REAR TAILGATE OUTER LOCK HANDLE SWITCH <i>Replaced</i>	1	shorted	65.00	65.00 ✗
REAR TAILGATE REFLECTOR LAMP L/R	2	fractured	794.00	794.00 ✓
REAR TAILGATE RUBBER GUIDE STOPPER L/R <i>Replaced</i>	2	deformed	34.00	34.00 ✗
REAR TAILGATE WEATHERSTRIP	1	deformed	192.00	192.00 ✓
REAR TAILGATE WINDSCREEN INNER GARNISH CENTER <i>Replaced</i>	1	fractured	260.00	260.00 ✗
REAR TAILGATE WINDSCREEN INNER GARNISH L/R <i>Replaced</i>	1	fractured	158.00	158.00 ✗
REAR TAILGATE WINDSCREEN MOULDING	1	necessary	78.00	78.00 ✓
REAR TAILGATE WIPER ARM	1	reuse	61.00	0.00 ✗
REAR TAILGATE WIPER ARM COVER	1	fractured	25.00	25.00 ✗
REAR TAILGATE WIPER ARM RUBBER SEAL <i>Replaced</i>	1	necessary	19.00	19.00 ✗
REAR TAILGATE WIPER MOTOR <i>Replaced</i>	1	shorted	455.00	455.00 ✗
REAR TAILGATE WIRE HARNESS - SET	1	reuse	295.00	0.00 ✗
REAR TAILLAMP CLIPS L/R	8	necessary	52.00	52.00 ✓
REAR TAILLAMP L/R	2	fractured	1,360.00	1,360.00 1188 ✓
REAR TAILLAMP LOWER PANEL L/R <i>975.50</i>	2	repair	190.00	0.00 ✗
REAR TAILLAMP PANEL L/R <i>8815.95</i>	2	repair	498.00	0.00 ✗
SPARE TYRE BRACKET	1	bent	243.00	243.00 ✓
SPARE TYRE SCREW LOCK - SET <i>Replaced</i>	1	bent	50.00	50.00 ✗

Subtotal before discount S\$ 15,769.50 S\$ 13,267.50

Percentage discount 10% and 10% S\$ 1,576.95 S\$ 1,326.75

Sub-total 1 S\$ 14,192.55 S\$ 11,940.75

REAR BUMPER CLIPS - SET	1	necessary	30.00	30.00 ✓
REAR BUMPER REVERSE SENSOR - SET	1	shorted	350.00	350.00 203 ✓
REAR FENDER INNER TRIM BOARD CLIPS L/R - SET	2	necessary	60.00	60.00 ✓
REAR FLOOR PANEL INSULATOR MAT	1	necessary	350.00	350.00 203 ✓
REAR TAILGATE INNER TRIM BOARD CLIPS - SET	1	necessary	30.00	30.00 ✓
REAR TAILGATE NUMBER PLATE	1	bent	25.00	25.00 ✓
REAR TAILGATE NUMBER PLATE HOLDER	1	bent	50.00	50.00 30 ✓
REAR TAILGATE SPOILER CLIPS - SET	1	necessary	30.00	30.00 ✓
REAR TAILGATE WINDSCREEN INNER GARNISH CLIPS - SET	1	necessary	30.00	30.00 ✓
REAR TAILGATE WINDSCREEN SEALANT	1	necessary	100.00	100.00 60 ✓
SPARE TYRE	1	reuse	280.00	0.00 ✗

Subtotal before discount S\$ 1,335.00 S\$ 1,055.00

Sub-total 2 S\$ 1,335.00 S\$ 1,055.00

Parts-total S\$ 15,527.55 S\$ 12,995.75

695

PAR Automotive Consultancy

LABOUR

To remove, reinstall electrical wiring harness, check lighting, and rewire for parking sensor.

120.00 60.00 ✓

To remove, reinstall tailgate windscreen

150.00 120.00 ✓

To remove, reinstall roof top trim upholstery, cushion seat, trim garnish, trim liner carpet. (to FR)

140.00 60.00 ✓

To re-spray painting on the change bodyparts, repair portion, and where consistent to the accident.

1,500.00 ~~1,320.00~~ 1100

To remove and reinstall exhaust pipe.

150.00 ~~120.00~~ 80

To provide labour, workmanship to change the above damaged bodyparts, repair, reconstruct and re-align body structure, body alignments and damaged consistent to the accident.

1,750.00 ~~1,250.00~~ 1000

To mount vehicle on to Car 'O' Liner.

400.00 400.00 x

To apply anti-rust chemical on repaired and replaced panel.

120.00 ~~90.00~~ 60

Labour Total SS 4,330.00 SS 3,420.00
Parts & Labour Total SS 19,857.55 SS 16,415.75

Results of inspection of the accident vehicle are as shown above.

We have taken into consideration the age and condition of the vehicle in our recommendation.

Hence, the recommended cost of repairs based on Lump Sum repairs is : SS 14,000.00
and the recommended number of working days for the repairs is within 10 day(s).



B J Loi (I Eng., MIM, AIRTE)
Automotive Appraiser

total: 11990.95
H/S: 9.6K
08 Days.

PHOTO COPY

AUTOBAY TOWING

1 Kaki Bukit Avenue 6
#01-55 AutoBay @ Kaki Bukit
Singapore 417883
Tel: 9015 8688 (Ah Boon)

CASH SALE

(N-51)

No. _____

Sold to: _____

SSY 2007 T

Date: 13/12/17

Item	Quantity	Description	Unit Price	Amount
		Auto Hub to Ub. DAC		\$240
		Reporting Two Trips		7
		King Rally		
E. & O. E.			Sub Total :	
			GST Tax :	
			Total :	\$240

Issued by: _____

CROWN

N-51 AUTOMOTIVE PTE LTD

Kaki Bukit AutoHub

2 Kaki Bukit Ave 2

#01-17 / #01-18 / Heavy Vehicle #01-08 / Spray Painting #02-27

Singapore 417921 Tel No. : +65 6842 0051 Fax No. : +65 6741 0510

E-Mail : sales@n51.com.sg

Company Reg. No. : 200616038C

GST Registration No. : 200616038C

LIM HWEE LENG

BLK 14 HOUGANG ST 11 #15-70

SINGAPORE 534071

Contact : 67595259 96376882, 98512722

TAX INVOICE

Date : 11/09/2018

Date in : 12/12/2017

Vehicle Num. : SJY2007T

Make/Model : MITSUBISHI OUTLANDER 2.4 CVT 4WD-2017

Chassis/Eng# : JMYXTGF3WHZ001853/4B12SY6230

Accident Date : 12/12/2017

Claim No : CLM14333

Reference : DEC-24/2017

Policy No. : 1700008968 (08/05/2018)

PHOTO COPY

LUMPSUM REPAIR BILL

AS PER SURVEYOR REPORT

REF : 0525-18-N51 DATED 03/09/2018

BY PAR AUTOMOTIVE CONSULTANCY

Amount S\$

14,000.00

E. & O.E. Sub S\$: 14,000.00

Add GST (7 %) S\$: 980.00

Total Amount S\$: 14,980.00



for N-51 AUTOMOTIVE PTE LTD



bizSAFE₃

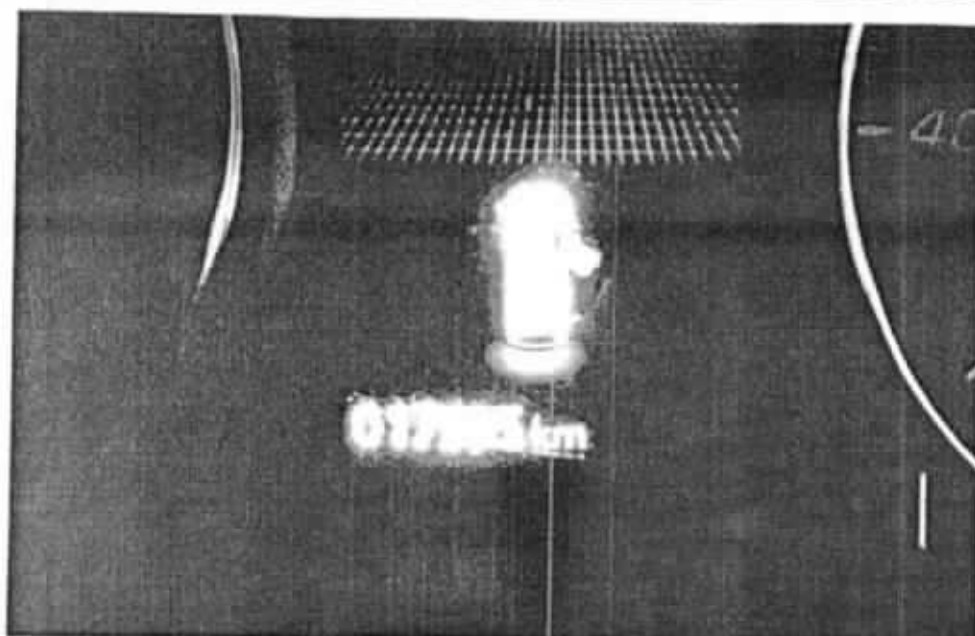
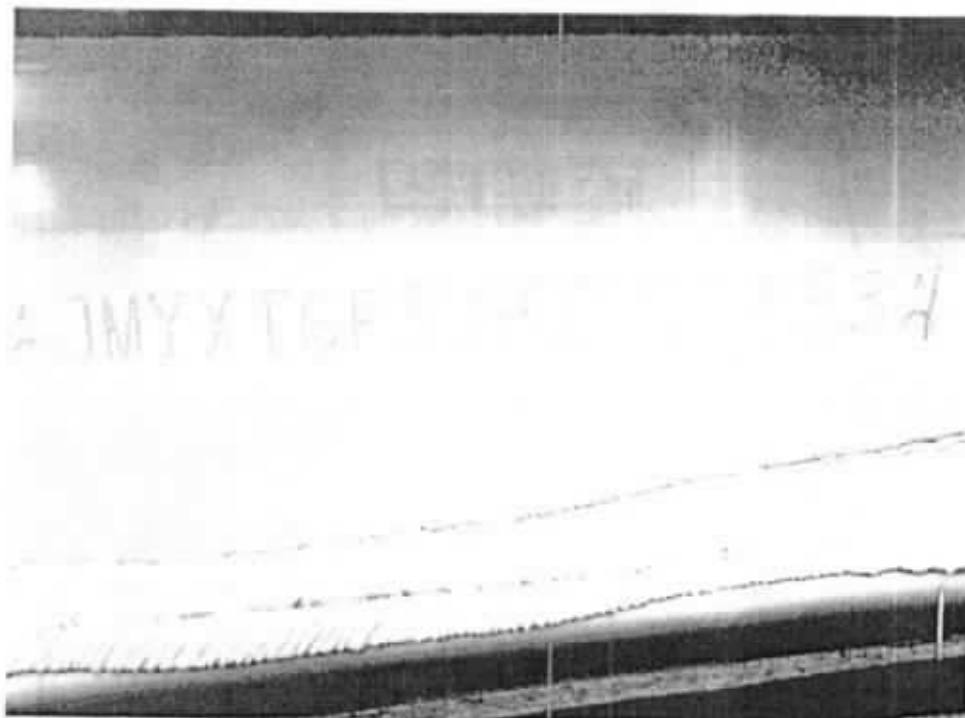



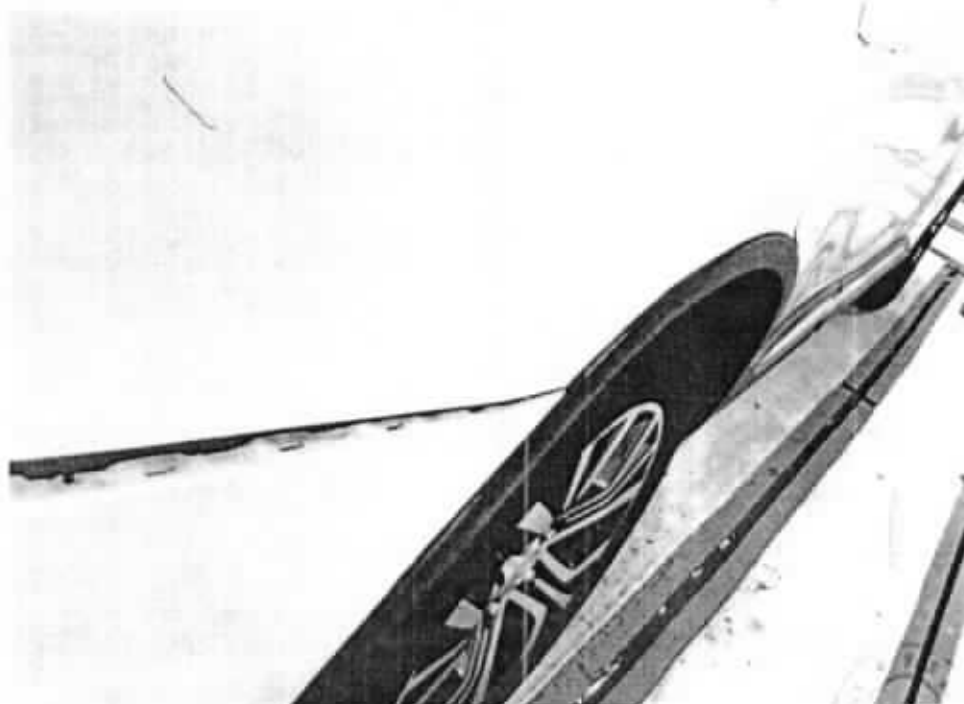

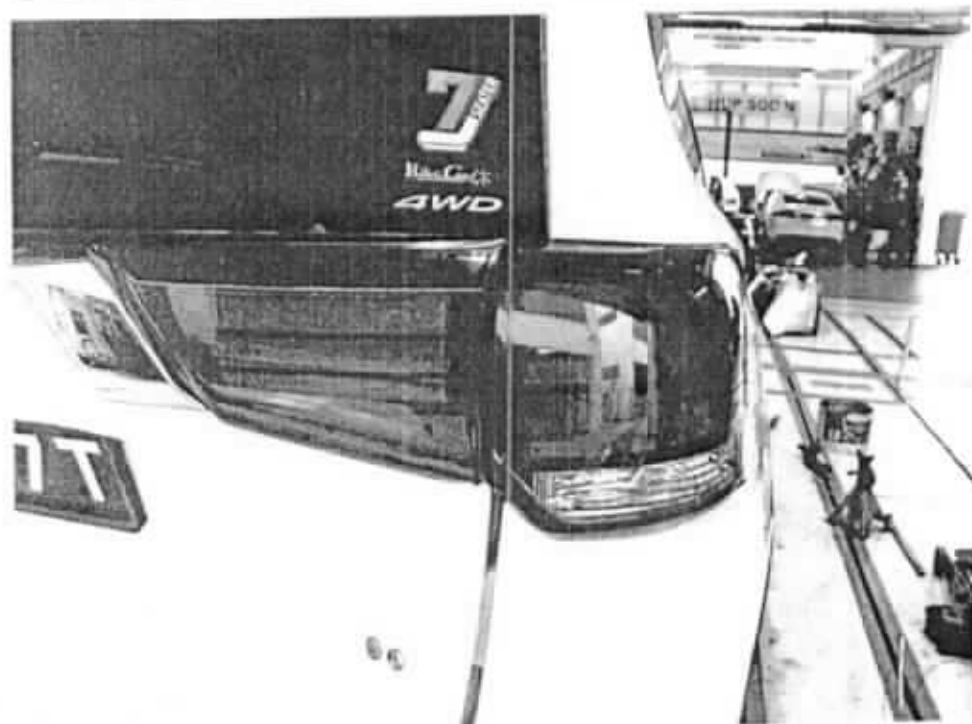
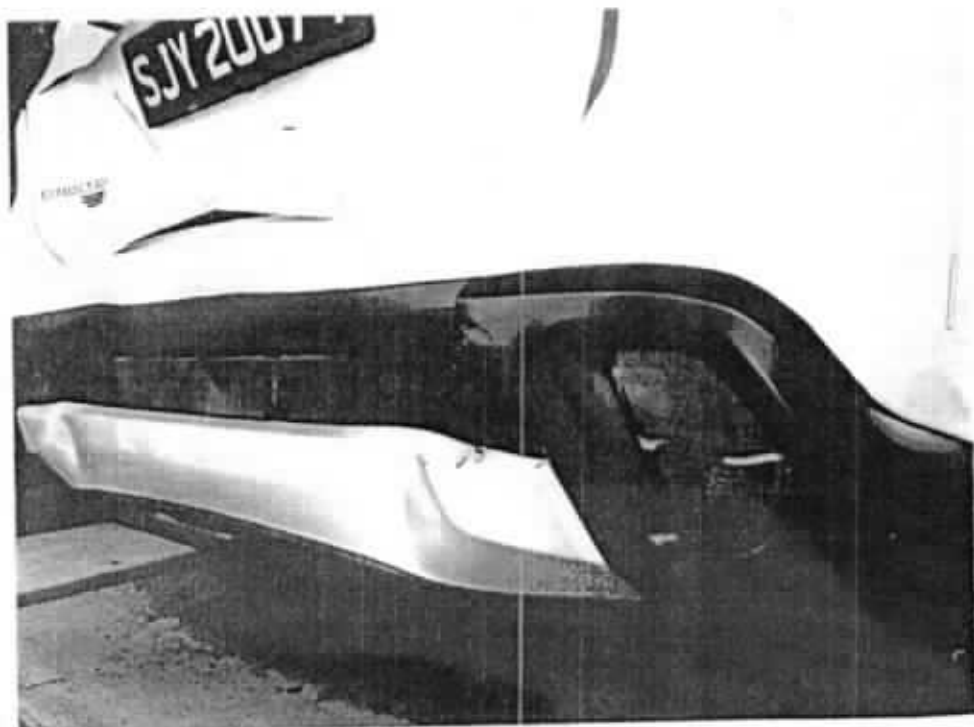

SINGAPORE ACCIDENT STATEMENT

IMPORTANT NOTICE

1. Please report correctly the details of the accident to speed up the claims process.
2. This Form must be completed by the Policyholder and/or the Authorised Driver.
3. Information provided must be as truthful and accurate as possible. Any wilful misrepresentation or withholding of material facts may allow insurance companies to repudiate policy ability.
4. The issue and acceptance of this Form by insurance companies is not an admission of policy liability on the part of the insurance companies.
5. **Any false reporting may be referred to the Police for investigation.**
6. This report will be forwarded by the insurers of the insurers of the GIA Records Management Centre established by the General Insurance Association of Singapore(GIA) for archiving and that copies of this report will for a fee be made available upon application by interested parties.
7. By the lodgement of this report to the insurers, you hereby consent to the archiving of this report at the centre and to copies of the report being made available aforesaid.

ACCIDENT STATEMENT

Date Of Report	13/12/2017 14:50
Date Of Accident	12/12/2017 19:45
Exact Location Of Accident	CTE/SLE IN FRONT OF BRADDEL GANTRY
Country/State of Loss	SINGAPORE

DETAILS OF OWN VEHICLE

Vehicle Registration Number	SLL250P
Insured/Policyholder	
Name Of Registered Owner	LION CITY RENTALS PTE. LTD
Co Reg No	201504621K
Email Address	NOEMAIL
Mobile Phone No	
Alternative Phone No	OFFICE-31584255

Vehicle Particulars

Manufacturer	HONDA
Model	VEZEL HYBRID 1.5X AUTO
Exact Purpose for which vehicle was being used at time of accident	COMMERCIAL
Are you claiming under your own insurance policy for repair to your vehicle?	NO
If No, Please state action to be taken	THIRD PARTY
Vehicle Category	COMMERCIAL VEHICLE

Insurance Company

Name of Insurance Company	AIG ASIA PACIFIC INSURANCE PTE. LTD.
Type Of Coverage	COMPREHENSIVE
Fleet Policy	YES
Policy Number	1136149
Cover Note Number	N.A

Driver

Name of Driver	NG LIAN JIE
NRIC No	S8530828I
Date Of Birth	16/09/1985
Occupation	OUTDOOR
Date Of Driving Pass	06/06/2006
Driving Experience	11 YEARS AND 6 MONTHS
Gender	MALE
Mobile Number	(LOCAL) +65-86116816
Fax Number	
Contact Number	
EMail Address	JACKNG16@YMAIL.COM

Address

Postcode

Was driver an employee of the Insured's Company NO

If No, Relationship of the Driver with the Insured OTHER - HIRER

Vehicle Registration Number of Driver's Own Vehicle -

Insurance Company of Driver's Own Vehicle -

General Information of the Accident

Type Of Accident CHAIN COLLISION

Weather Conditions RAINING

Road Surface WET

Other Information

Was any foreign vehicle involved in this accident? NO

Was any body injured in the Accident? YES

Was any other material or property damaged? YES

I have been approached by unknown person(s) soliciting/offering accident claims assistance. NO

Number of Passengers (Including Driver) 2

Details of Police Action

Was the accident reported to the police? YES

If Yes, Please state which Police Station

POLICE STATION NAME [OTHER] WOODLANDS EAST NPC

Was notice of intended Prosecution given? NO

If Yes, against whom?

Circumstances of Accident

Refer to Police Report Ref: T/20171213/2005 lodged at Woodlands East NPC. On 12/12/2017 at about 1945hrs. I was driving along CTE towards SLE. I was driving at the first lane. At Braddell ERP gantry, the car in front of me, SKK7472L, slowed down. I then brake casually and drove very slow. It was almost coming to a stop. All of a sudden, a car behind me, SJY2007T, collided onto my rear car and caused my car to move forward and collided onto SKK7472L. There were dent and damages on my rear part of my vehicle. There were also damages on the front part of my car.

Attachment(s)

Are accident photos available for attachment? YES

Was there any video captured by Car Camera? NO

Was there any audio recorded? NO

DETAILS OF OTHER VEHICLE PROPERTY 1

Vehicle Registration Number SKK7472L

Vehicle Make/Model/Colour PEUGEOT / 208 1.6 E-HDI / GREY

Details Of Properties NIL

Name of Driver GRACE LIM CHIEN HUI

NRIC/Passport Number S9224153Z

Contact Number 91176318

Address

Postcode

Insurance Company Name

Nature Of Damage

No. Of Passenger (Including Driver) 1

Details of Witness

Name

Phone Number

Email Address

DETAILS OF OTHER VEHICLE PROPERTY 2

Vehicle Registration Number SJY2007T
Vehicle Make/Model/Colour MITSUBISHI / OUTLANDER 2.4 / WHITE
Details Of Properties NIL
Name of Driver LIM HWEE LENG
NRIC/Passport Number S7715353E
Contact Number 96376882
Address
Postcode
Insurance Company Name
Nature Of Damage
No. Of Passenger (Including Driver) 1

Details of Witness

Name
Phone Number
Email Address

DETAILS OF OTHER VEHICLE PROPERTY 3

Vehicle Registration Number SGS5788U
Vehicle Make/Model/Colour TOYOTA / LEXUS ES250
Details Of Properties NIL
Name of Driver SEBASTIAN
NRIC/Passport Number S1117413B
Contact Number 98287911
Address
Postcode
Insurance Company Name
Nature Of Damage
No. Of Passenger (Including Driver) 1

Details of Witness

Name
Phone Number
Email Address

DETAILS OF INJURED PERSON 1

Name NG LIAN JIE
Approximate Age
Injuries Sustain
Injured person in which vehicle? SLL250P
Were seat belts worn?
Was injured conveyed to hospital by ambulance?
Address
Postcode

DETAILS OF INJURED PERSON 2

Name LAI SIAO TING
Approximate Age
Injuries Sustain
Injured person in which vehicle? SLL250P
Were seat belts worn?
Was injured conveyed to hospital by ambulance?

Address
Postcode

Sketch Plan

SKETCH PLAN

IMPORTANT NOTICE

1. Please report correctly the details of the accident to speed up the claims process.
2. This Form must be completed by the Policyholder and/or the Authorised Driver.
3. Information provided must be as truthful and accurate as possible. Any wilful misrepresentation or withholding of material facts may allow insurance companies to repudiate policy liability.
4. The issue and acceptance of this form by insurance companies is not an admission of policy liability on the part of insurance companies.
5. Any false reporting may be referred to the Police for investigation.
6. The report will be forwarded by the insurers of the GIA Records Management Centre established by the General Insurance Association of Singapore (GIA) for archiving and that copies of this report will for a fee be made available application by interested parties.
7. By the lodgement of this report to the insurers, you hereby consent to the archiving of this report at the centre and to copies of the report being made available aforesaid.
8. Consent under the Personal Data Protection Act (PDPA)

I understand, acknowledge, agree and consent that:

 - (a) My insurer, my workshop and the General Insurance Association of Singapore ("GIA") may be permitted to collect, use, disclose and/or process my personal data/personal information set out in this [form] and any other personal information provided by me or possessed by my insurer (collectively the "Personal Information") and disclose and transfer such Personal Information to all insurer(s) who have insured vehicle(s) involved in this accident (all insurer(s) who have insured vehicle(s) involved in this accident shall be collectively referred to as the "Insurers"), the Insurers' lawyers/law firms, the Monetary Authority of Singapore and any relevant government agency/authority (such as the police), for the purpose(s) of:
 - (i) processing, handling and/or dealing with my claims including the settlement of the claims and any necessary investigations relating to the claims;
 - (ii) investigating the accident and/or my claims;
 - (iii) carrying out and/or dealing with my instructions or responding to any enquiries by me;
 - (iv) administering my claims (including the making of correspondence, statements, invoices, reports or notices to me, which could involve disclosure of certain personal data about me to bring about delivery of the same as well as on the external cover of envelopes/mail packages); and/or
 - (v) complying with applicable law in administering, processing, handling and/or dealing with my claims.
 (collectively the "Purposes")
 - (b) all insurer(s) who have insured vehicle(s) involved in this accident and the Insurers' lawyers/law firms, may be permitted to collect, use, disclose and/or process my Personal Information for one or more of the above Purposes; and
 - (c) my Personal Information may be disclosed by any of the Insurers and/or GIA to their third party service providers or agents (including their lawyers/law firms) which may be sited outside of Singapore, for one or more of the above Purposes.

VERIFIED BY AJAX MARS
REPORTING OFFICER
MOHD FADZLY BIN ISMAIL

Policyholder's Signature / Date & Time

Driver's Signature (if driver is not the policyholder) / Date & Time

Witnessed by Reporting Centre
Personnel

Sketch Plan

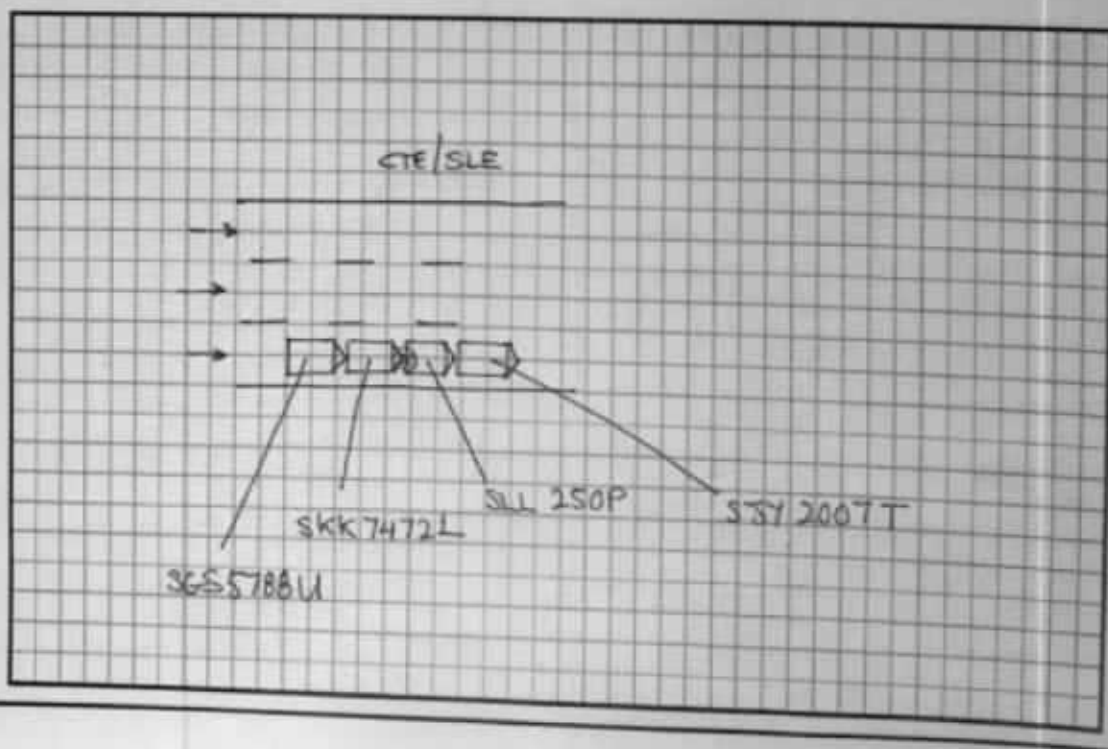

Police Report



**SINGAPORE
POLICE FORCE**



T/20171213/2005

Police Station Of Origin:
Woodlands East N.P.C.
3 Woodlands Drive 63 SINGAPORE 737890
Tel No. 1800-7679999

1 of 3

Report No. T/20171213/2005

REPORT OF A TRAFFIC ACCIDENT

Date/Time Report Made: 13/12/2017 00:25 Vide Report No.: Station Diary No.: 9

Informant's Particulars

Name of Informant: NG LIAN JIE Address: APT 8LK 841 WOODLANDS STREET 82 #04-319 SINGAPORE 730841
ID Type / ID No.: NRIC NO / S85308281 Contact No.: Home/Office: Mobile: 88116816
Nationality: SINGAPORE CITIZEN Email:
Sex: Male Age: 32 Date of Birth: 18/09/1985 Type of Informant: Driver
Race: Chinese Language: Institution / School Name:
Occupation: Uber Driver Driving Licence Information: Class: 2B.3 Date of Expiry:

General Information of the Accident

Type of Accident: Injury Attended by Police Drink Drive: No Date/Time of Accident: 12/12/2017 19:45 Type of Location: Straight Road
Location: Along Road 1 Traveling Toward Road 2 CENTRAL EXPRESSWAY SELETAR EXPRESSWAY In front of Briddle gantry
Weather: Raining Road Surface: Wet Road Speed Limit:
Traffic Flow: Dual Carriage Way Traffic Control: Not Controlled Traffic Volume: Heavy
Type of Collision: Between Moving Vehicles - Head To Rear Anyone conveyed by ambulance: No

Details of Vehicles Involved

Vehicle No.	Type	Make	Model	Color	Condition	No of Passenger
BJY2007T	Car	MITSUBISHI	PLITLANDE R 2.4 CVT 4WD	White		0
BKK7472L	Car	PEUGEOT	208 1.6 E-HDI ALLURE HB	Grey		0
BL250P	Car	HONDA	VEZEL HYBRID 1.5X AUTO	White	Slightly Damaged	1

Police Report



**SINGAPORE
POLICE FORCE**



T/20171213/2006

2 of 3

Police Station Of Origin:
Woodlands East N.P.C.
3 Woodlands Drive 63 SINGAPORE 737890
Tel No. 1800-7679999

Report No. T/20171213/2006

CONTINUATION OF REPORT

Details of Person Involved			
Any Pedestrian Involved: No			
No. of Pedestrians Injured: NIL		Use of Pedestrian Crossing: NA	
Driver			
Name	NG LIAN JIE	ID No.	S85308281
Related Vehicle	SLL250P (Car)	Contact No.	86116816
Hospital/Clinic	MOUNT ALVERNIA HOSPITAL	Class of Driving Licence & Expiry Date	Class: 2B.3 Date of Expiry: NIL
Date Treatment	12/12/2017	Date Discharge	NIL
No. of Days granted Medical Leave	03	Degree of Injury	Slight
Passenger			
Name	Lai Siao Ting	ID No.	S7669995H
Related Vehicle	SLL250P (Car)	Contact No.	NIL
Hospital/Clinic	MOUNT ALVERNIA HOSPITAL	Class of Driving Licence & Expiry Date	Class: NIL Date of Expiry: NIL
Date Treatment	12/12/2017	Date Discharge	NIL
No. of Days granted Medical Leave	02	Degree of Injury	NIL

Brief Details.

On 12/12/2017 at about 1945hrs, I was driving along CTE towards SLE. I was driving at the first lane. At Braddell ERP gantry, the car in front of me, SKK7472L, slowed down. I then brake casually and drove very slow. It was almost coming to a stop. All of a sudden, a car behind me, SJY2007T, collided onto my rear car and caused my car to move forward and collided onto SKK7472L.

There were dent and damages on my rear part of my vehicle. There were also damages on the front part of my car.

Police Report



**SINGAPORE
POLICE FORCE**



T/20171213/2005

3 of 3

Report No. T/20171213/2005

Police Station Of Origin:
Woodlands East N P C
3 Woodlands Drive 63 SINGAPORE 737890
Tel No: 1800-7679999

CONTINUATION OF REPORT

Sketch Plan

Informant is not able to provide sketch plan

IMPORTANT: Please attach a copy of your vehicle's Insurance Certificate to this report. If you don't have the certificate with you now, please fax a copy to 65474885 stating the report number as reference

Signature Of Officer Recording The Report:

J/

Sgt 2 MUHAMMAD SYAZRUL HAZEEQ BIN
MOHD MASHARUDIN

Signature Of Informant:

[Handwritten Signature]

Signature Of Interpreter:
Not applicable

Date/Time:
13/12/2017 00:25

Officer In Charge Of Case:
TP / GIT /

Classification Of Case:

Contact No.:

SN 130

Authentication Stamp
NP165



Accident Photo



Accident Photo



Accident Photo



Accident Photo



Accident Photo



Accident Photo



Accident Photo



Accident Photo



Accident Photo



Accident Photo



Accident Photo



Accident Photo



Accident Photo



Accident Photo



Accident Photo



Accident Photo



Accident Photo



Accident Photo



Accident Photo



Accident Photo



Accident Photo



Driving License

REPUBLIC OF SINGAPORE **DRIVING LICENCE**

Licence Number: **S 85308281**

Name:

NG LIAN JIE
(HUANG LIANJIE)

Birth Date: **16 Sep 1985**

Issue Date: **24 Jan 2013**



 **002145300J**

YOU ARE LICENSED TO DRIVE VEHICLES IN THE FOLLOWING CLASS(ES)

EFFECTIVE DATE

Class 2B	Motorcycles =< 200 cc	24 Jan 2013
Class 3	Motor Cars=< 3000kg with =<7 passengers, exclusive of the driver; and other motor vehicles =< 2500kg	06 Jun 2006

NP 428A

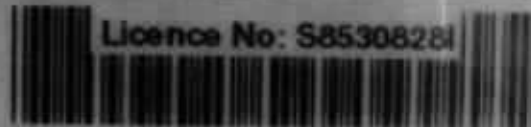

REPUBLIC OF SINGAPORE

IDENTITY CARD NO. **S85308281**



Name

NG LIAN JIE
(HUANG LIANJIE)

黄 廉 杰

Race

CHINESE

Date of birth

16-09-1985

Sex

M

Country/Place of birth

SINGAPORE



Identification Card

5528553



NRIC No. **S8530828I**

Date of issue

02-11-2015

Address

**APT BLK 841 WOODLANDS STREET 82
#04-319
SINGAPORE 730841**

SINGAPORE ACCIDENT STATEMENT

IMPORTANT NOTICE

1. Please report correctly the details of the accident to speed up the claims process.
2. This Form must be completed by the Policyholder and/or the Authorised Driver.
3. Information provided must be as truthful and accurate as possible. Any wilful misrepresentation or withholding of material facts may allow insurance companies to repudiate policy ability.
4. The issue and acceptance of this Form by insurance companies is not an admission of policy liability on the part of the insurance companies.
5. Any false reporting may be referred to the Police for investigation.
6. This report will be forwarded by the insurers of the insurers of the GIA Records Management Centre established by the General Insurance Association of Singapore (GIA) for archiving and that copies of this report will for a fee be made available upon application by interested parties.
7. By the lodgement of this report to the insurers, you hereby consent to the archiving of this report at the centre and to copies of the report being made available aforesaid.

ACCIDENT STATEMENT	
Date Of Report	13/12/2017 11:36
Date Of Accident	12/12/2017 19:45
Exact Location Of Accident	CTE TWDS JLN BAHAGIA TWDS SLE
Country/State of Loss	SINGAPORE
DETAILS OF OWN VEHICLE	
Vehicle Registration Number	SJY2007T
Insured/Policyholder	
Name Of Registered Owner	LIM HWEE LENG (LIN HUILING)
NRIC No	S7715353E
Email Address	NOEMAIL
Mobile Phone No	(LOCAL) +65-96376882
Alternative Phone No	HOME-67595259
Vehicle Particulars	
Manufacturer	MITSUBISHI
Model	OUTLANDER 2.4 CVT 4WD
Exact Purpose for which vehicle was being used at time of accident	PRIVATE USE
Are you claiming under your own insurance policy for repair to your vehicle?	NO
If No, Please state action to be taken	THIRD PARTY
Vehicle Category	PRIVATE CAR
Insurance Company	
Name of Insurance Company	AIG ASIA PACIFIC INSURANCE PTE. LTD.
Type Of Coverage	COMPREHENSIVE
Fleet Policy	NO
Policy Number	1700008968
Cover Note Number	-
Driver	
Name of Driver	LIM CHEE KIAN (LIN ZHIJIAN)
NRIC No	S7320537I
Date Of Birth	05/06/1973
Occupation	INDOOR
Date Of Driving Pass	27/12/2002
Driving Experience	14 YEARS AND 11 MONTHS
Gender	MALE
Mobile Number	(LOCAL) +65-98512722
Fax Number	
Contact Number	
EEmail Address	NOEMAIL

Address	BLK 14 HOUGANG ST 11 #15-70
Postcode	534071
Was driver an employee of the Insured's Company	NO
If No, Relationship of the Driver with the Insured	SPOUSE
Vehicle Registration Number of Driver's Own Vehicle	-
	-
	-
Insurance Company of Driver's Own Vehicle	-
	-
	-

General Information of the Accident

Type Of Accident	CHAIN COLLISION
Weather Conditions	DRIZZLING
Road Surface	WET

Other Information

Was any foreign vehicle involved in this accident?	NO
Was any body injured in the Accident?	YES
Was any other material or property damaged?	YES
I have been approached by unknown person(s) soliciting/offering accident claims assistance.	NO
Number of Passengers (Including Driver)	2

Details of Police Action

Was the accident reported to the police?	NO
If Yes, Please state which Police Station	
Was notice of intended Prosecution given?	NO
If Yes, against whom?	

Circumstances of Accident

PLEASE REFER TO ATTACHED STATEMENT.

Attachment(s)

Are accident photos available for attachment?	YES
Was there any video captured by Car Camera?	NO
Was there any audio recorded?	NO

DETAILS OF OTHER VEHICLE PROPERTY 1

Vehicle Registration Number	SLL250P
Vehicle Make/Model/Colour	
Details Of Properties	
Name of Driver	
NRIC/Passport Number	
Contact Number	
Address	
Postcode	
Insurance Company Name	
Nature Of Damage	
No. Of Passenger (Including Driver)	

Details of Witness

Name	
Phone Number	
Email Address	

DETAILS OF OTHER VEHICLE PROPERTY 2

Vehicle Registration Number	SKK7472L
Vehicle Make/Model/Colour	

Details Of Properties

Name of Driver

NRIC/Passport Number

Contact Number

Address

Postcode

Insurance Company Name

Nature Of Damage

No. Of Passenger (Including Driver)

Details of Witness

Name

Phone Number

Email Address

DETAILS OF OTHER VEHICLE PROPERTY 3

Vehicle Registration Number SGS5788U

Vehicle Make/Model/Colour

Details Of Properties

Name of Driver

NRIC/Passport Number

Contact Number

Address

Postcode

Insurance Company Name

Nature Of Damage

No. Of Passenger (Including Driver)

Details of Witness

Name

Phone Number

Email Address

DETAILS OF INJURED PERSON 1

Name LIM CHEE KIAN (LIN ZHIJIAN)

Approximate Age

Injuries Sustain BODY

Injured person in which vehicle? SJY2007T

Were seat belts worn? YES

Was injured conveyed to hospital by ambulance? NO

Address

Postcode

DETAILS OF INJURED PERSON 2

Name LIM HWEE LENG (LIN HUILING)

Approximate Age

Injuries Sustain BODY

Injured person in which vehicle? SJY2007T

Were seat belts worn? YES

Was injured conveyed to hospital by ambulance? NO

Address

Postcode

Accident Sketch Plan

SKETCH PLAN

IMPORTANT NOTICE

1. Please report correctly the details of the accident to speed up the claims process.
2. This Form must be completed by the Policyholder and/or the Authorised Driver.
3. Information provided must be as truthful and accurate as possible. Any willful misrepresentation or withholding of material facts may allow insurance companies to repudiate policy liability.
4. The issue and acceptance of this Form by insurance companies is not an admission of policy liability on the part of the insurance companies.
5. Any false reporting may be referred to the Police for investigation.
6. The report will be forwarded by the insurers of the GIA Records Management Centre established by the General Insurance Association of Singapore (GIA) for archiving and that copies of this report will for a fee be made available upon application by interested parties.
7. By the lodgement of this report to the insurers, you hereby consent to the archiving of this report at the centre and to copies of the report being made available aforesaid.
8. **Consent under the Personal Data Protection Act (PDPA)**

I understand, acknowledge, agree and consent that

- (a) My insurer, my workshop and the General Insurance Association of Singapore ("GIA") may/are permitted to collect, use, disclose and/or process my personal data/personal information set out in this [form] and any other personal information provided by me or possessed by my insurer (collectively the "Personal Information") and disclose and transfer such Personal Information to all insurer(s) who have insured vehicle(s) involved in this accident (all insurer(s) who have insured vehicle(s) involved in this accident shall be collectively referred to as the "Insurers"), the Insurers' law yers/law firms, the Monetary Authority of Singapore and any relevant government agency/authority (such as the police), for the purpose(s) of
- (i) processing, handling and/or dealing with my claims including the settlement of the claims and any necessary investigations relating to the claims;
- (ii) investigating the accident and/or my claims;
- (iii) carrying out and/or dealing with my instructions or responding to any enquiries by me;
- (iv) administering my claims (including the mailing of correspondence, statements, invoices, reports or notices to me, which could involve disclosure of certain personal data about me to bring about delivery of the same as well as on the external cover of envelopes/mail packages); and/or
- (v) complying with applicable law in administering, processing, handling and/or dealing with my claims.
- (collectively the "Purposes")
- (b) all insurer(s) who have insured vehicle(s) involved in this accident and the Insurers' law yers/law firms, may/are permitted to collect, use, disclose and/or process my Personal Information for one or more of the above Purposes; and
- (c) my Personal Information may/can be disclosed by any of the Insurers and/or GIA to their third party service providers or agents (including their law yers/law firms), which may be sited outside of Singapore, for one or more of the above Purposes.



Policyholder's Signature / Date & Time



Driver's Signature (if driver is not the policyholder) / Date & Time



Witnessed by Reporting Centre Personnel

Sketch Plan

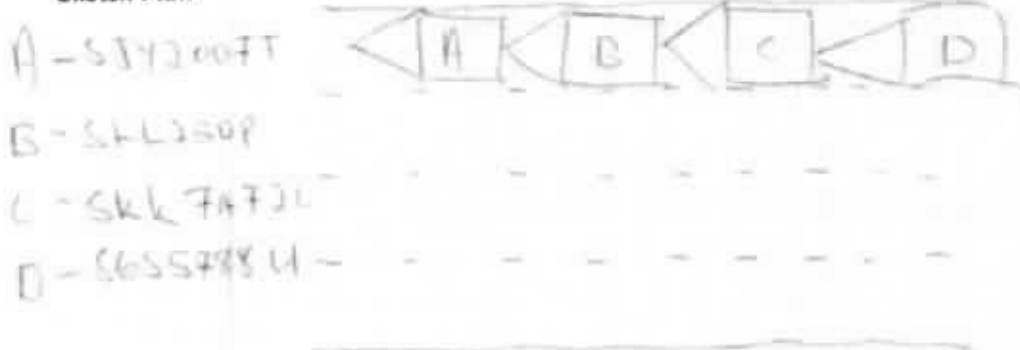

Accident Sketch Plan

Describe Circumstances of the Accident

I was driving Van A on the above mentioned date & time
The van was moving when I saw a stop sign. I slow down & stop.
A few seconds later I felt an impact when I stopped. I
noticed I was moving to the right side of the road. I felt
the

Declaration

We declare the foregoing particulars are true in every respect.

Policyholder's Signature / Date &
Time

Driver's Signature (If driver is not the policyholder) / Date
& Time

Witnessed by Reporting Centre
Personnel

Accident Photo



Accident Photo



Accident Photo



Accident Photo



Accident Photo



Accident Photo



Accident Photo



Accident Photo



Accident Photo



Accident Photo



Accident Photo





LKK Auto Consultants Pte Ltd

51 Ubi Ave 1 #01-25 Paya Ubi Industrial Park, Singapore 408933

TEL: 6256 3561 FAX: 6256 4315

Reg. No: 199607198R GST Reg. No. 19-9607198-R

Affiliated to Federation Internationale Des Experts En Automobile				
AIG ASIA PACIFIC INSURANCE PTE LTD			Ref : CS/AIG19011422/Atd3e2	
78 SHENTON WAY #08-16 CHARTIS BUILDING SINGAPORE 079120			Date : 08-08-2019	
ATTN : MAVIS CHEW			Code : AIG	
1. Policy Particulars :- THIRD PARTY CLAIM (RESURVEY INSPECTION)				
Insured Veh.	SKK 7472L	Veh. Inspected	SJY 2007T	
Policy No.		Coverage (\$)	0.00	
Claim No.	6808548833SG-003	Excess (\$)	0.00	
Assign From	MAVIS CHEW	Assign Date	26/06/2019	
2. Vehicle Particulars & Condition				
Make & Model	MITSUBISHI OUTLANDER	c.c	2360	
Engine No.	HIDDEN	Year of Reg.	2017	
Chassis No.	JMYXTGF3WHZ001853	Colour	WHITE	
Odometer	59922	Steering	IN ORDER	
Brakes	IN ORDER	Modification	SPORTS RIM	
General	GOOD			
3. Conditions of Tyres				
	Size	Make	Balance	
R/H Front Tyre	225/55 R18	DUNLOP	6 mm	
L/H Front Tyre	225/55 R18	DUNLOP	6 mm	
R/H Rear Tyre	225/55 R18	DUNLOP	6 mm	
L/H Rear Tyre	225/55 R18	DUNLOP	6 mm	
4. Description of Damages				
THE VEHICLE HAD COMPLETED ITS REPAIR WORKS. REPAIR CONDITION SEE DETAILS.				
5. General Information				
Accident Date	12/12/2017	Inspection Date	05/07/2019	
Survey held at	N-51 AUTOMOTIVE PL 2 KAKI BUKIT AVE 2 #01-17 KAKI BUKIT AUTOHUB SINGAPORE 417921			
5a. Remarks				
A)THE INSPECTION WAS CONDUCTED ON A"WITHOUT PREJUDICE" BASIS. B)IN ACCORDANCE TO YOUR INSTRUCTIONS, WE HAVE NOT AUTHORISED REPAIRS.				
5b. Estimate Days of Repair				
ESTIMATED NORMAL PERIOD FOR REPAIR:		8 Working Days		



LKK Auto Consultants Pte Ltd

51 Ubi Ave 1 #01-25 Paya Ubi Industrial Park, Singapore 408933

TEL: 6256 3561 FAX: 6256 4315

Reg. No: 199607198R GST Reg. No. 19-9607198-R

Page No.:1 of 4

ADJUSTMENT ON REPAIR COST FOR VEHICLE NO. SJY 2007T

Qty	Description of Parts	Condition	Estimate By Workshop (\$)	Our Adjusted (\$)
REPLACEMENT OF PARTS				
1	REAR BUMPER 'LOWER'	REPLACED	209.00	209.00
1	REAR BUMPER 'TOP'	REPLACED	816.00	816.00
2	REAR BUMPER IMPACT BRACKET L/R	REPLACED	142.00	142.00
2	REAR BUMPER IMPACT BRACKET PANEL L/R	NOT CHANGED	180.00	-
6	REAR BUMPER INNER SIDE SHIELD CLIPS L/R	NOT CHANGED	39.00	-
2	REAR BUMPER INNER SIDE SHIELD L/R	REUSE	266.00	-
2	REAR BUMPER LOWER BRACKET L/R	REPLACED	100.00	100.00
2	REAR BUMPER REFLECTOR LAMP L/R	REPLACED	310.00	310.00
1	SET REAR BUMPER REFLECTOR LAMP WIRE HARNESS	NOT CHANGED	215.00	-
6	REAR BUMPER SIDE ARCH GARNISH CLIPS L/R	NOT CHANGED	39.00	-
2	REAR BUMPER SIDE ARCH GARNISH L/R	NOT CHANGED	190.00	-
2	REAR BUMPER SIDE RETAINER L/R	REPLACED	48.00	48.00
1	REAR END PANEL 'INNER'	REPLACED	369.00	369.00
1	REAR END PANEL 'OUTER'	REPLACED	185.00	185.00
1	REAR END PANEL INNER TOP GARNISH	REPLACED	125.00	125.00
4	REAR END PANEL INNER TOP GARNISH CLIPS	REPLACED	26.00	26.00
1	REAR END PANEL LOCK STRIKER	REPLACED	35.00	35.00
1	REAR END PANEL OUTER TAILGATE ANTENNA SENSOR	REPLACED	87.00	87.00
1	REAR END PANEL OUTER TAILGATE BUZZER	REPLACED	82.00	82.00
1	REAR EXHAUST GASKET	REPLACED	18.00	18.00
1	REAR EXHAUST RUBBER MOUNTING	NOT CHANGED	25.00	-
1	REAR EXHAUST SILENCER BOX	REPLACED	556.00	556.00
10	REAR FENDER ARCH GARNISH CLIPS L/R	NOT CHANGED	65.00	-
2	REAR FENDER ARCH GARNISH L/R	NOT CHANGED	358.00	-
2	REAR FENDER INNER TRIM BOARD L/R	REPLACED	1,352.00	1,352.00
1	REAR FLOOR PANEL	REPAIRED SEE LABOUR	714.00	-
1	REAR FLOOR PANEL TOP STORAGE BOARD	NOT CHANGED	266.00	-
1	REAR FLOOR PANEL TOP UPHOLSTERY BOARD	REPLACED	185.00	185.00
2	REAR SUB CHASSIS FRAME L/R	REPAIRED SEE LABOUR	478.00	-

Report Ref No. CS/AIG19011422/Atd3e2



LKK Auto Consultants Pte Ltd

51 Ubi Ave 1 #01-25 Paya Ubi Industrial Park, Singapore 408933

TEL: 6256 3561 FAX: 6256 4315

Reg. No: 199607198R GST Reg. No. 19-9607198-R

Page No.2 of 4

Qty	Description of Parts	Condition	Estimate By Workshop (\$)	Our Adjusted (\$)
1	REAR TAILGATE	REPLACED	1,014.00	1,014.00
1	REAR TAILGATE 'C&C' EMBLEM	REPLACED	50.00	50.00
1	REAR TAILGATE 'LOGO' EMBLEM	REPLACED	48.00	48.00
1	REAR TAILGATE 'MIVEC' EMBLEM	REPLACED	50.00	50.00
1	REAR TAILGATE 'OUTLANDER' EMBLEM	REPLACED	86.00	86.00
2	REAR TAILGATE DAMPER L/R	NOT CHANGED	364.00	-
2	REAR TAILGATE HINGES L/R	NOT CHANGED	60.00	-
1	REAR TAILGATE INNER HANDLE	NOT CHANGED	182.00	-
1	REAR TAILGATE INNER TRIM BOARD	REPLACED	158.00	158.00
1	REAR TAILGATE MECHANISM LOCK	REPLACED	428.00	428.00
2	REAR TAILGATE NUMBER PLATE LAMP L/R	NOT CHANGED	56.00	-
1	REAR TAILGATE OUTER CHROME GARNISH	REPLACED	235.00	235.00
1	REAR TAILGATE OUTER GARNISH	REPLACED	684.00	489.00
7	REAR TAILGATE OUTER GARNISH CLIPS	REPLACED	45.50	45.50
1	REAR TAILGATE OUTER LOCK HANDLE SWITCH	NOT CHANGED	65.00	-
2	REAR TAILGATE REFLECTOR LAMP L/R	REPLACED	794.00	794.00
2	REAR TAILGATE RUBBER GUIDE STOPPER L/R	NOT CHANGED	34.00	-
1	REAR TAILGATE WEATHERSTRIP	REPLACED	192.00	192.00
1	REAR TAILGATE WINDSCREEN INNER GARNISH 'CENTER'	NOT CHANGED	260.00	-
2	REAR TAILGATE WINDSCREEN INNER GARNISH L/R	NOT CHANGED	158.00	-
1	REAR TAILGATE WINDSCREEN MOULDING	REPLACED	78.00	78.00
1	REAR TAILGATE WIPER ARM	REUSE	61.00	-
1	REAR TAILGATE WIPER ARM COVER	NOT CHANGED	25.00	-
1	REAR TAILGATE WIPER ARM RUBBER SEAL	NOT CHANGED	19.00	-
1	REAR TAILGATE WIPER MOTOR	NOT CHANGED	455.00	-
1	SET REAR TAILGATE WIRE HARNESS	REUSE	295.00	-
8	REAR TAILLAMP CLIPS L/R	REPLACED	52.00	52.00
2	REAR TAILLAMP L/R	REPLACED	1,360.00	1,188.00
2	REAR TAILLAMP LOWER PANEL L/R	REPAIRED SEE LABOUR	190.00	-
2	REAR TAILLAMP PANEL L/R	REPAIRED SEE LABOUR	498.00	-
1	SPARE TYRE BRACKET	REPLACED	243.00	243.00

Report Ref No. CS/AIG19011422/Atd3e2



LKK Auto Consultants Pte Ltd

51 Ubi Ave 1 #01-25 Paya Ubi Industrial Park, Singapore 408933

TEL: 6256 3561 FAX: 6256 4315

Reg. No: 199607198R GST Reg. No. 19-9607198-R

Page No.:3 of 4

Qty	Description of Parts	Condition	Estimate By Workshop (\$)	Our Adjusted (\$)
1	SET SPARE TYRE SCREW LOCK	NOT CHANGED	50.00	-
	LESS 10% DISCOUNT		-1,576.95	-979.55
			14,192.55	8,815.95
	SPECIAL NETT ITEMS			
1	SET REAR BUMPER CLIPS (SN)	REPLACED	30.00	30.00
1	SET REAR BUMPER REVERSE SENSOR (SN)	REPLACED	350.00	200.00
2	SET REAR FENDER INNER TRIM BOARD CLIPS L/R (SN)	REPLACED	60.00	60.00
1	REAR FLOOR PANEL INSULATOR MAT (SN)	REPLACED	350.00	200.00
1	SET REAR TAILGATE INNER TRIM BOARD CLIPS (SN)	REPLACED	30.00	30.00
1	REAR TAILGATE NUMBER PLATE (SN)	REPLACED	25.00	25.00
1	REAR TAILGATE NUMBER PLATE HOLDER (SN)	REPLACED	50.00	30.00
1	SET REAR TAILGATE SPOILER CLIPS (SN)	REPLACED	30.00	30.00
1	SET REAR TAILGATE WINDSCREEN INNER GARNISH CLIPS (SN)	REPLACED	30.00	30.00
1	REAR TAILGATE WINDSCREEN SEALANT (SN)	REPLACED	100.00	60.00
1	SPARE TYRE (SN)	REUSE	280.00	-
			1,335.00	695.00
	LABOUR			
	TO REMOVE, REINSTALL ELECTRICAL WIRING HARNESS, CHECK LIGHTING, AND REWIRE FOR PARKING SENSOR.		120.00	60.00
	TO REMOVE, REINSTALL TAILGATE WINDSCREEN.		150.00	120.00
	TO REMOVE, REINSTALL ROOF TOP TRIM UPHOLSTERY, CUSHION SEAT, TRIM GARNISH, TRIM LINER CARPET. (TO FR)		140.00	60.00
	TO RE-SPRAY PAINTING ON THE CHANGE BODYPARTS, REPAIR PORTION, AND WHERE CONSISTENT TO THE ACCIDENT.		1,500.00	1,100.00
	TO REMOVE AND REINSTALL EXHAUST PIPE.		150.00	80.00
	TO PROVIDE LABOUR, WORKMANSHIP TO CHANGE THE ABOVE DAMAGED BODYPARTS, REPAIR, RE-CONSTRUCT AND RE-ALIGN BODY STRUCTURE, BODY ALIGNMENTS AND DAMAGED CONSISTENT TO THE ACCIDENT. INCLUSIVE OF THE REPAIR OF REAR FLOOR PANEL, REAR SUB CHASSIS FRAME L/R, REAR TAILLAMP LOWER PANEL L/R AND REAR TAILLAMP PANEL L/R.		1,750.00	1,000.00

Report Ref No. CS/AIG19011422/Atd3e2



LKK Auto Consultants Pte Ltd

51 Ubi Ave 1 #01-25 Paya Ubi Industrial Park, Singapore 408933

TEL: 6256 3561 FAX: 6256 4315

Reg. No: 199607198R GST Reg. No. 19-9607198-R

Page No.:4 of 4

Qty	Description of Parts	Condition	Estimate By Workshop (\$)	Our Adjusted (\$)
	TO MOUNT VEHICLE ON TO CAR 'O' LINER.	NOT NECESSARY	400.00	-
	TO APPLY ANTI-RUST CHEMICAL ON REPAIRED AND REPLACED PANEL.		120.00	60.00
			4,330.00	2,480.00
GRAND TOTAL			19,857.55	11,990.95

RECOMMENDED COST OF LUMP SUM REPAIRS (TO ITS PRE-ACCIDENT CONDITION) (AMOUNT AGREED AND ACCEPTED BY REPAIRER)			9,600.00
--	--	--	----------

Report Ref No. CS/AIG19011422/Atd3e2

ADRIAN LING WAI PING

B.Eng,AMSOE,AMIRTE,AMSAE-A,M.MATAI

Licensed Appraiser

K.K.LAU CPT(RET)

BEng(Hons),B.Bus,MBA,PEng,PE,
MinstAEA,MASME,MIRTE

REGD Auto Consultant-SAE, Licensed Appraiser

DISCLAIMER OF LIABILITY TO THIRD PARTIES:- This Report is made solely for the use and benefit of the Client named on the front page of this Report.

No liability of responsibility whatsoever, in contract or tort, is accepted to any third party who may rely on the Report wholly or in part. Any third party acting or relying on this Report, in whole or in part, does so at his or her own risk.