

ASS. REC. BY:

REF:

TMI/ (3) TMI 19011380/ kvd/3n2

ASSIGNMENT

From: _____ Date: _____

Estimated Cost: _____

OD / TP / WS / TP RES / OD RES / EVA / INV / MV

To Inspect Vehicle No: _____

at Workshop mv/s Tans Cob

of _____

Insured: SLR 2949Policy No. MK000193Claims No. M1904712

Sum Insured: _____ Excess: _____

(Client's Record)

Make of Veh: _____

(Policy Condition)

Remark: The veh had commenced its
repair at the time of inspection.Bal. or Market Value: \$46k

IDAC Accident Rpt: _____ Consistent? : Yes or No

GIA / PR Seen: _____ Consistent? : Yes or No

Est. Repairs: 02 days Res.: Yes or NoLum Sum: 20 % 3 Val.: Yes or No

CA / REV / REP. / 24 HRS

Date: _____ Person Contacted: _____

Vehicle: IN / OUT

Veh No: S/Hc 5478L Yr Regn: 12, 14

Type: M.Car / M.Cycle / Bus / Van / Lorry (Taxi) / Prime Mover /

Truck / Trailer or NMake: PERANT Longitude c.c. 1995Colour White 1st A/C: Insured / Std / NI / NASp. Reading 736244 T/Radio: Insured / Std / NI / NA

Eng/No: _____

C/No: VIFIABL 15AUG 280962Gen. Cond: Good / Fair / Poor / BurntSteering: In order / Jammed / Leaked / Burnt orBrake: In order / Jammed / Leaked / Burnt orModi: NI / S/Rim / STD A/Rim orTyre Size: F: 215/60R16

R: _____

BS / DUN / EXNOVA / GY / FS / LIZA / MIC / OHTSU / PIR / SUMI /

TOYO / YOKO or GitiFront S Rear SR/Bal. S mm R/Bal. S mmL/Bal. S mm L/Bal. S mmD.O.A. 24/6/19 D.O.I. 26/6/19Survey held at ✓

Des. of Damages: Frt / Rear / O/S / N/S / U/C / Rooftop or

FR O/S door

The U/C / Chassis frame / Body Structure affected due to collision.

Date / Time Action / Instruction

/ File pass to

SHC 5478L - (3) TMI 170 24326 / kvd/3n2

D.O.A. - 07/12/2017

SLR 2949 - X

27/6/19 Email GIA to TMI

RECEIVED 09 JUL 2019

9h/19 LS \$2500 (Red 34608.09, 939)

11/7/19 Re-confirmed LS \$2550.00 by email

Date/Time, File Pass to?

☐ : Prel. ReportDays Of Repair: 2

1)

☐ : Final ReportResurvey No. of Trlp: -

Date/Time, File Return to?

Survey Fee:

Transportation:

250

S + RS. \$1

11

Fees

Others

TOTAL

261

Add Fee: ☐ : Site Insp (\$☐ : Interview (\$☐ : Tech Invs (\$☐ : Weekend (\$

Report Format:

MRimen

Lump Sum / I.B.I: (\$

2500/2

2550f

...CLAIM SUBFOLDER...(Pending for Survey Report)

CLAIM SUBFOLDER TRACKING						
Case	Notified	Est Submitted	Adj Assigned	Adj Rpt	Adj Submitted	Ins Auth'ed
Main	27 Jun 2019		27 Jun 2019 14:13 Edit Adj Rpt			
						Pending for Survey Report Cancel Case

Main	Reference	Claim Details	Documents	Show All
------	-----------	---------------	-----------	--------------------------

[\[Created by insurer\]](#)

CLAIM SUBFOLDER DETAILS

Insured:	LCRF PTE LTD, Co. Reg. No.: 201624597K		
Main Claimant:	TRANS-CAB SERVICES PTE LTD, Co. Reg. No.: 200303878K		
Vehicle Reg. No.:	SHC5478L	Date of Loss:	24/06/2019 19:00 - :59
Claim Type:	TP / M1904712	Policy/Cover Note No.:	MK000193 (Third Party Only) Coverage: 25/02/2019 - 24/02/2020
Vehicle Reg. No. (Insured):	SLR294G	Policy No. (Claimant):	VPX/P1680520
		Excess:	\$1,600.00
Repairer:	Trans-Cab Services Pte Ltd (HQ) 2 Ang Mo Kio Street 63, 569111 Ang Mo Kio - Tel: 62876666		
Handling Insurer:	Tokio Marine Insurance Singapore Ltd (HQ) - Tel: 6221 6111 ... [Handled by Nurulhaida Binte Mohd Seain]		
Claimant's Insurer:	AXA Insurance Pte Ltd (HQ) - Tel: 6338 7288		
Adjuster:	LKK Auto Consultants Pte Ltd (HQ) - Tel: 6256-3561 ... [Handled by KENNETH KONG] ... [Final Rpt due 08/07/2019]		

[View All](#) [Compose Case Mail](#)

ASSOCIATED MAIL RECEIVED

There are no mail for this case.

ALL ASSOCIATED TASKS
[View All](#) [Search Tasks](#) [Create New Task](#) [Complete](#)

Due Date	Priority	Type	Task Group	Subject	Handler	Assigned By	Completed On	Created On	Done?
No results.									

Veron Chen (LKKAuto)

From: Veron Chen (LKKAuto)
Sent: Tuesday, 9 July 2019 8:38 AM
To: Ng Wai Yin; 'calvin.er@transcab.com.sg'
Cc: jasminetan@transcab.com.sg; SUR
Subject: SHC 5478L-DOA: 24/6/2019
Attachments: EST.pdf

Dear Wai Yin/Calvin,

WITHOUT PREJUDICE

Lump Sum \$2500 @ 2 working days.

Best Regards,

Veron Chen | Case Handler

LKK Auto Consultants Pte Ltd

Phone: 6256-3561 | email :sur@lkkauto.com | fax: 6256-4315

Blk 51, Paya Ubi Industrial Park, Ubi Avenue 1, #02-25 | S(408933)

Veron Chen (LKKAuto)

From: Veron Chen (LKKAuto)
Sent: Thursday, 27 June 2019 11:49 AM
To: SUR; motorclaims@tokiomarine.com.sg
Subject: DIRECT SURVEY INSPECTION ON WORKSHOP -TRANS-CAB AUTO SERVICES PTE LTD, DOA:24/6/2019, SHC 5478L (TP VEHICLE), SLR 294G (OI VEHICLE)
Attachments: EST.pdf; GIA.pdf

Dear Sir/Madam,

Please be informed that we had inspected the vehicle SHC 5478L at M/s: TRANS-CAB AUTO SERVICES PTE LTD, NO.2 ANG MO KIO ST 63 SINGAPORE 569111 on 26/6/2019

Enclosed herewith a copy of TP's GIA report and estimated cost of repair.

Kindly create claim in merimen for our necessary action.

Best Regards,

Veron Chen | Case Handler

LKK Auto Consultants Pte Ltd

Phone: 6256-3561 | email :sur@lkkauto.com | fax: 6256-4315

Blk 51, Paya Ubi Industrial Park, Ubi Avenue 1, #02-25 | S(408933)

Veron Chen (LKKAUTO)

From: Ng Wai Yin <waiyin.ng@transcab.com.sg>
Sent: Monday, 8 July 2019 9:50 AM
To: Kenneth Kong (LKKAUTO)
Cc: Veron Chen (LKKAUTO)
Subject: <BOOK VALUE> TCS REF: AAD1906-226--Accident involving SLR294G (TOKIO) & SHC5478L on 24.06.19

Dear Veron/ Kenneth

Refer to our tele-conversation moment ago.

Book Value amount : \$ 46,050.78

Thank You
Best Regards,
Ng Wai Yin
Finance Department
TEL: 6603 1265 Ext.308

***** Please be reminded that all claims correspondence to be send to claims@transcab.com.sg**



TRANS-CAB SERVICES PTE LTD
No. 2 Ang Mo Kio Street 63, Singapore 569111
Main Line: (65) 6287 6666 Fax Line: (65) 6287 7764
Website: www.transcab.com.sg

This message is confidential. It may also be privileged or otherwise protected by work product immunity or other legal rules. If you have received it by mistake, please let us know by e-mail reply and delete it from your system; you may not copy this message or disclose its contents to anyone. Please send us by fax any message containing deadlines as incoming e-mails are not screened for response deadlines. The integrity and security of this message cannot be guaranteed on the Internet.



This email has been checked for viruses by AVG antivirus software.
www.avg.com

6/25/2019

PARF/COE Rebate Enquiry

[> Back to OneMotoring](#)**Enquire PARF/COE Rebate for Registered Vehicle****Vehicle Owner Particulars**

Owner ID Type:	Company
Owner ID:	3878K

Vehicle Details

Vehicle No.:	SHC5478L
Vehicle to be Exported:	Yes
Intended Deregistration Date:	25 Jun 2019
Vehicle Make:	RENAULT
Vehicle Model:	LATITUDE 2.0L DCI AUTO D/AB 4DR
Primary Colour:	Red
Manufacturing Year:	2014
Engine No.:	M9R8839C002388
Chassis No.:	VF1ABL15AUC280962
Maximum Power Output:	127.0 kW (170 bhp)
Open Market Value:	\$19,998.00
Original Registration Date:	18 Dec 2014
First Registration Date:	18 Dec 2014
Transfer Count:	0
Actual ARF Paid:	\$12,498.00

Intended PARF Rebate Details

PARF Eligibility:	Yes
PARF Eligibility Expiry Date:	17 Dec 2022
PARF Rebate Amount:	\$9,373.00

Intended COE Rebate Details

COE Expiry Date:	17 Dec 2022
COE Category:	A - Car up to 1600cc & 97kW (130bhp)
COE Period(Years):	8
PQP Paid:	\$51,668.00
COE Rebate Amount:	\$22,451.00
Total Rebate Amount:	\$31,824.00

Message

Please note that the 8-year COE for this vehicle cannot be further renewed. The vehicle must be de-registered upon COE expiry or when the vehicle reaches its statutory lifespan (if applicable), whichever is earlier.

The information contained herein is correct as at 25 Jun 2019

OK

SINGAPORE ACCIDENT STATEMENT

IMPORTANT NOTICE

1. Please report correctly the details of the accident to speed up the claims process.
2. This Form must be completed by the Policyholder and/or the Authorised Driver.
3. Information provided must be as truthful and accurate as possible. Any wilful misrepresentation or withholding of material facts may allow insurance companies to repudiate policy liability.
4. The issue and acceptance of this Form by insurance companies is not an admission of policy liability on the part of the insurance companies.
5. Any false reporting may be referred to the Police for investigation.
6. This report will be forwarded by the insurers of the GIA Records Management Centre established by the General Insurance Association of Singapore (GIA) for archiving and that copies of this report will, for a fee, be made available upon application by interested parties.
7. By the lodgement of this report to the insurers, you hereby consent to the archiving of this report at the centre and to copies of the report being made available aforesaid.

ACCIDENT STATEMENT

Date Of Report	25/06/2019 13:37
Date Of Accident	24/06/2019 19:30
Exact Location Of Accident	ANDAZ HOTEL DRIVEWAY
Country/State Of Loss	SINGAPORE

DETAILS OF OWN VEHICLE

Vehicle Registration Number	SHC5478L
Insured/Policyholder	
Name Of Registered Owner	TRANS-CAB SERVICES PTE LTD
Co Reg No	200303878K
Email Address	CLAIMS@TRANSCAB.COM.SG
Mobile Phone No	
Alternative Phone No	OFFICE-62876666

Vehicle Particulars

Manufacturer	RENAULT
Model	LATITUDE-2.0 CVT ABS (A)
Exact Purpose for which vehicle was being used at time of accident	HIRE AND REWARD
Are you claiming under your own insurance policy for repair to your vehicle?	NO
If No, Please state action to be taken	THIRD PARTY
Vehicle Category	TAXI

Insurance Company

Name of Insurance Company	AXA INSURANCE PTE LTD
Type Of Coverage	THIRD PARTY
Fleet Policy	YES
Policy Number	VPX/P1680520
Cover Note Number	

Driver

Name of Driver	WEE KONG HUI STEVEN
NRIC No	S1744139F
Date Of Birth	17/01/1966
Occupation	OUTDOOR
Date Of Driving Pass	01/12/1989
Driving Experience	29 YEARS AND 6 MONTHS
Gender	MALE
Mobile Number	(LOCAL) +65-84449583
Fax Number	
Contact Number	
EMail Address	NOEMAIL

Address	BLK 373 CLEMENTI AVENUE 4 #12-200
Postcode	120373
Was driver an employee of the Insured's Company	NO
If No, Relationship of the Driver with the Insured	OTHER - RELIEF DRIVER
Vehicle Registration Number of Driver's Own Vehicle	-
Insurance Company of Driver's Own Vehicle	-

General Information of the Accident

Type Of Accident	SIDE SWIPE
Weather Conditions	CLEAR
Road Surface	DRY

Other Information

Was any foreign vehicle involved in this accident?	NO
Number of vehicles (including own vehicle) involved in the accident	2
Was any body injured in the Accident?	NO
Was any injured conveyed to hospital by ambulance?	NO
Was any other material or property damaged?	YES
I have been approached by unknown person(s) soliciting/offering accident claims assistance.	NO
Number of Passengers (Including Driver)	1

Details of Police Action

Was the accident reported to the police?	NO
If Yes, Please state which Police Station	
Was notice of intended Prosecution given?	NO
If Yes, against whom?	

Circumstances of Accident

ON 24/06/2019 AT ABOUT 1930HR, I WAS STATIONARY AT THE DROP OFF POINT OF ANDAZ HOTEL DRIVEWAY TO PICK UP MY PASSENGER. SUDDENLY I FELT AN IMPACT ON THE RIGHT SIDE OF MY TAXI. VEHICLE B(SLR294G) HAS SWERVED ONTO MY LANE AND HIT ONTO THE RIGHT SIDE PORTION OF MY TAXI.

Attachment(s)

Are accident photos available for attachment?	YES
Was there any video captured by Car Camera?	NO
Was there any audio recorded?	NO

DETAILS OF OTHER VEHICLE PROPERTY 1

Vehicle Registration Number	SLR294G
Vehicle Make/Model/Colour	
Details Of Properties	
Vehicle Category	PRIVATE CAR
Name of Driver	
NRIC/Passport Number	
Contact Number	
Address	
Postcode	
Insurance Company Name	
Nature Of Damage	
No. Of Passenger (Including Driver)	

SKETCH PLAN

IMPORTANT NOTICE

1. Please report correctly the details of the accident to speed up the claims process.
2. This Form must be completed by the Policyholder and/or the Authorised Driver.
3. Information provided must be as truthful and accurate as possible. Any wilful misrepresentation or withholding of material facts may allow insurance companies to repudiate policy liability.
4. The issue and acceptance of this Form by insurance companies is not an admission of policy liability on the part of the insurance companies.
5. Any false reporting may be referred to the Police for investigation.
6. The report will be forwarded by the insurers of the GIA Records Management Centre established by the General Insurance Association of Singapore (GIA) for archiving and that copies of this report will for a fee be made available upon application by interested parties.
7. By the lodging of this report to the insurers, you hereby consent to the archiving of this report at the centre and to copies of the report being made available aforesaid.
8. **Consent under the Personal Data Protection Act (PDPA)**

I understand, acknowledge, agree and consent that:

- (a) My insurer, my workshop and the General Insurance Association of Singapore ("GIA") may/are permitted to collect, use, disclose and/or process my personal data/personal information set out in this form and any other personal information provided by me or possessed by my insurer (collectively the "Personal Information") and disclose and transfer such Personal Information to all insurer(s) who have insured vehicle(s) involved in this accident (all insurer(s) who have insured vehicle(s) involved in this accident shall be collectively referred to as the "Insurers"), the Insurers' lawyers/law firms, the Monetary Authority of Singapore and any relevant government agency/authority (such as the police), for the purpose(s) of:
 - (i) processing, handling and/or dealing with my claims including the settlement of the claims and any necessary investigations relating to the claims;
 - (ii) investigating the accident and/or my claims;
 - (iii) carrying out and/or dealing with my instructions or responding to any enquiries by me;
 - (iv) administering my claims (including the mailing of correspondence, statements, invoices, reports or notices to me, which could involve disclosure of certain personal data about me to bring about delivery of the same as well as on the external cover of envelopes/mail packages); and/or
 - (v) complying with applicable law in administering, processing, handling and/or dealing with my claims (collectively the "Purposes")
- (b) all insurer(s) who have insured vehicle(s) involved in this accident and the Insurers' lawyers/law firms, may/are permitted to collect, use, disclose and/or process my Personal Information for one or more of the above Purposes; and
- (c) my Personal Information may/can be disclosed by any of the Insurers and/or GIA to their third party service providers or agents (including their lawyers/law firms), which may be sited outside of Singapore, for one or more of the above Purposes.
- (d) my Personal Information will also be collected and used to compile claims history for the purpose of fraud detection, investigation and management in present and all future claims.
- (e) the information so collected under (d) above may be shared / disclosed:
 - (i) to all insurers and/or any other third parties that assist in evaluating, investigating, controlling or managing fraud, regulators, law enforcement and government agencies as reasonably required for the purposes stated, or
 - (ii) for complying with requirements under any regulations, laws or court orders.

Policyholder's Signature
Date & Time:

Driver's Signature
(if driver is not the policyholder)
Date & Time:

Reporting Centre Personnel's Signature
Name:
NRIC/FIN No.:

Sketch Plan #2 Pg. 1

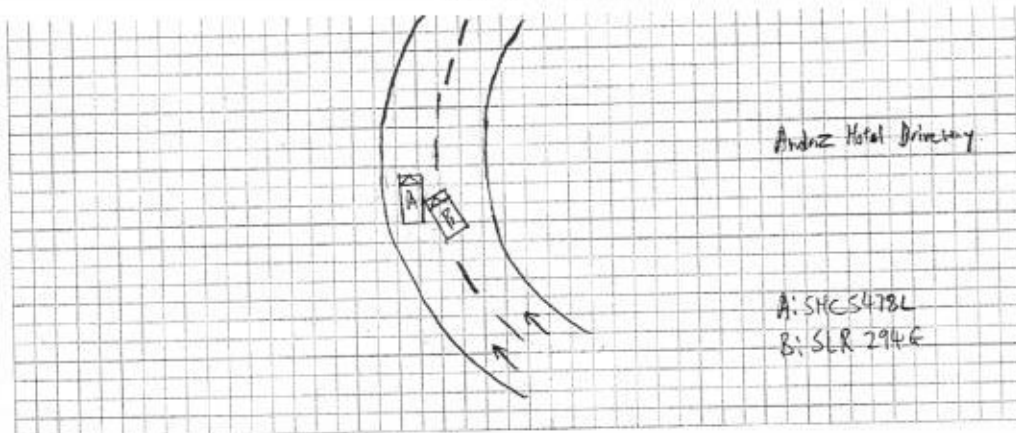

DESCRIBE CIRCUMSTANCES OF THE ACCIDENT

Refer to GSA Report.

DECLARATION

I/We declare the foregoing particulars are true in every respect.

Policyholder's Signature
Date & Time:

Driver's Signature
(If driver is not the policyholder)
Date & Time:

Reporting Centre Personnel's Signature
Name:
NRIC/FIN No.:

Trans-cab Auto Services Pte Ltd

No. 2 Ang Mo Kio Street 63 Singapore 569111

Tel No. : 6287 6666 Fax No. : 6257 1330

CO./GST Reg. No. 201019626G

SHC 5478L**AAD1906-226***Not Authorised*
1/1/2019

26 JUN 2019

Vehicle No.:

Chassis No.:

Vehicle Make:

Vehicle Model:

Date of Accident :

Third Party Insurer :

Date of Registration:

SHC 5478L

VF1ABL15AUC280962

RENAULT

LATITUDE

24.6.19

TOKIO MARINE

18/12/2014

PART		LIST	
1	DOOR PANEL REAR RH	\$	2,844.66
1	DOOR GUIDE REAR RH	\$	176.82
1	DOOR HINGE UPPER RH	\$	274.50
1	DOOR HINGE LOWER RH	\$	300.55
1	DOOR CHECK REAR LH/RH L70Y	\$	203.06
1	DOOR CASING REAR RH	\$	1,509.06
1	DOOR WHEATHESTRIIP REAR RH	\$	410.66
1	DOOR SEAL REAR RH	\$	162.02
1	DOOR PANEL FRT RH	\$	2,844.66
1	DOOR CHECK FRT RH	\$	194.77
1	DOOR LOCK FRT RH	\$	908.75
1	DOOR CATCH FRT RH	\$	131.23
1	DOOR HANDLE OUTER FRT RH	\$	477.76
1	DOOR HANDLE COVER FRT RH	\$	13.22
1	DOOR HANDLE MODULE FRT RH	\$	133.60
1	DOOR REGULATOR FRT RH	\$	505.19
1	DOOR REGULATOR MOTOR FRT RH	\$	796.46
1	DOOR REGULATOR GUIDE FRT RH	\$	120.97
1	DOOR WHEATHESTRIIP FRONT RH	\$	410.66
1	DOOR CASING FRONT RH	\$	1,509.06
1	DOOR BLIND FRONT RH	\$	741.80
1	DOOR SEAL FRONT RH	\$	162.02
1	DOOR GLASS RUNNER SEAL FRONT RH	\$	229.31
1	ROCKER PANEL INNER GARNISH RH	\$	466.51
1	ROCKER PANEL INNER RH	\$	1,024.79
1	ROCKER PANEL OUTER RH	\$	1,184.99
1	ROCKER PANEL CENTER RH	\$	990.25
1	DOOR MIRROR ASSY RH	\$	1,483.40
1	DOOR HARNESS WIRE RH	\$	2,670.00

Trans-cab Auto Services Pte Ltd

AAD1906-226

No. 2 Ang Mo Kio Street 63 Singapore 569111

Tel No. : 6287 6666 Fax No. : 6257 1330

CO./GST Reg. No. 201019626G

SHC 5478L

TOTAL	\$	22,880.74
10%	\$	2,288.07
	\$	20,592.66

Special Nett

1	REAR DOOR STICKER '6555-3333'	\$	na	300.00	X
1	FRONT DOOR STICKER 'Trans-Cab'	\$	na	80.00	60na
1	FRONT DOOR STICKER 'Classic'	\$	na	80.00	15na
1	DOOR CHECK BOLT	\$	na	22.69	}
1	DOOR GUIDE SCREW	\$	na	10.85	
1	DOOR HINGE BOLT	\$	na	10.85	
1	DOOR HINGE NUT RH	\$	na	14.60	
1	DOOR CHECK BOLT	\$	na	22.69	
1	DOOR CHECK NUT	\$	na	3.75	
1	DOOR LOCK SCREW L70Y	\$	na	6.12	
1	DOOR CATCH SCREW L70Y	\$	na	10.06	
1	FRONT RIGHT TYRE	\$	na	300.00	
1	FRONT RIGHT TYRE RIM	\$	na	380.00	
1	FRONT WINDSCREEN SEALANT	\$	na	253.80	}
1	FRONT WINDSCREEN INNER SPONGE SEAL	\$	na	100.00	
1	FRONT WINDSCREEN MOULDING	\$	na	120.00	
TOTAL		\$		1,715.43	

TOTAL PARTS	\$	22,308.09
--------------------	-----------	------------------

LABOUR

Panel beating, knocking and straightening the necessary portion, remove and renewal of parts, adjust and realign the same

\$	6,000.00	2001
----	----------	------

To check steering geometry and computer wheel alignment

\$	na	220.00	X
----	----	--------	---

To transfer of front windscreen fittings and conduct water seepage test.

\$	na	170.00	X
----	----	--------	---

Putty and spray painting of the affected portion.

\$		6,000.00	2201
----	--	----------	------

Trans-cab Auto Services Pte Ltd

AAD1906-226

No. 2 Ang Mo Kio Street 63 Singapore 569111

Tel No. : 6287 6666 Fax No. : 6257 1330

CO./GST Reg. No. 201019626G

SHC 5478L

To transfer of tire, rim and on wheel balancing.	\$	170.00	X
Labour charge to mount and dismount vehicle on jig bench, to facilitate repair.	\$	380.00	X
To transfer of Rear door fittings, attachment and perform water seepage test.	\$	380.00	X
To remove and refit interior fittings, trimings, garnish, fittings and other, to enable repair.	\$	380.00	X
To transfer of Front door fittings, attachment and perform water seepage test.	\$	380.00	601
To rust-proofing of the affected areas.	\$	170.00	301
To Check Electrical Lighting Concerned.	\$	170.00	201
To apply paint protection system (PPS) maintain and enhancement	\$	380.00	X
TOTAL	\$	14,800.00	
Over All Total	\$	37,108.09	

LUMP SUM (REPAIR DAY)~~20 DAYS~~

2 days

LKK Auto Consultants hence notify the Repairer of the following:

- To resurvey before/after spray painting
- To display damaged part(s) during resurvey
- Parts prices are subject to confirmation
- Third party survey is on a "Without Prejudice" basis
- No illegal modification(s) is allowed
- Supplementary item(s) must be resurveyed and is subject to final approval from Insurance Company

Acknowledged by Repairer

Signature:

Date:

LKK Auto Consultants Pte Ltd (Co.Reg.No:199607198R)

51 Ubi Ave 1 #01-25, Paya Ubi Industrial Park
Singapore 408933

Tel: 6256-3561 Fax: 6844-8805 Email: sur@lkkauto.com;assignments@lkkauto.com

VEHICLE DAMAGE INSPECTION REPORT

Our File No: CC3/TMI19011380/KVD3N2

Date: 15/07/2019

REFERENCE

Handling Insurer:	Tokio Marine Insurance Singapore Ltd	Policy No:	MK000193
Claimant Vehicle No :	SHC5478L	Insured Vehicle No :	SLR294G
Date of Loss:	24/06/2019	Nature of Claim:	TP
		Claim No:	M1904712

DESCRIPTION & IDENTIFICATION OF VEHICLE

Reg No:	SHC5478L	Engine No:	M9R8839C002388
Make & Model:	RENAULT LATITUDE, 2.0 CVT ABS (A)	Chassis No:	VF1ABL15AUC280962
Reg. Date:	18/12/2014 (Man. Year: 2014)	Odometer:	736244 km
Colour:	Metallic White/Red		
Engine Capacity:	1995 cc		
Market Value/New Car Price:	N/A		
Sum Insured (S\$):	Market Value/New Car Price		

CONDITION OF VEHICLE AT THE TIME OF SURVEY

General Condition:	Steering (Serviceable):	Yes	Footbrake (Serviceable):	Yes
Handbrake (Serviceable):	Yes	Engine Modification:	No	Pre-accident Condition:

CONDITION OF TYRES

Front Tyre Size:	215/60R16	Rear Tyre Size:	215/60R16
Front Left Side:	Giti 8 mm	Rear Left Side:	Giti 8 mm
Front Right Side:	Giti 8 mm	Rear Right Side:	Giti 8 mm

The above values represent the remaining tyre treads depth

COST OF CLAIMS

	Repairer's	Adjuster's	Difference	Diff %
Parts	22,308.07	2,635.19	19,672.88	88.19
Miscellaneous Items	0.00	0.00	0.00	
Labour	14,800.00	530.00	14,270.00	96.42
Paintwork Labour	0.00	0.00	0.00	
Towing	0.00	0.00	0.00	
Calculated Gross Total (S\$)	37,108.07	3,165.19	33,942.88	91.47
Approved Total (Overridden) (S\$)		2,550.00		
(S\$)	37,108.07	2,550.00	34,558.07	93.13
+ GST 7.00/7.00% (S\$)	2,597.56	178.50	2,419.06	93.13
Nett Amount (S\$)	39,705.63	2,728.50	36,977.13	93.13

INSPECTION

Date of Assignment:	27/06/2019	
Date Inspected:	26/06/2019	Inspected At: Trans-Cab Services Pte Ltd (HQ) 2 Ang Mo Kio Street 63 Singapore 569111
Estimated Period of Repair:	2.0 days	

Adjuster: KENNETH KONG

Manager: VERON CHEN

NOTE: This report represents our findings at the time and place of inspection stated herein. Such inspection has been carried out to the best of our knowledge and ability but any other liability under any other circumstances is hereby expressly excluded.

REPAIR DETAILS

Reference

Part Source:	MRM-SG	Version: 1.0 (Last Synchronised: 15 Jul 2019)
Parts:	143	RENAULT LATITUDE 2.0 CVT ABS (A) (Catalogue:Merimen Singapore 1.0)
Labour:	Repairer's	(Price-denominated Standard List)
Print Code:	(Unsubmitted, no print-code for SHC5478L)	
Validity:	These estimates are valid only if they contain the print code (above) on all estimate pages, running page numbers with the END OF ESTIMATES marker on the last estimate page	
Further Info:	Items/values not in reference catalogue are prefixed with an asterisk *.	

Recommended Parts

No.	Qty	Part No.	Particulars	Condition	Repairer's	Amount
1	1		*DOOR PANEL REAR RH	Repair	2,844.66 FL	*-FL
2	1		*DOOR GUIDE REAR RH	Serviceable	176.82 FL	*-FL
3	1		*DOOR HINGE UPPER RH	Repair	274.50 FL	*-FL
4	1		*DOOR HINGE LOWER RH	Repair	300.55 FL	*-FL
5	2		*DOOR CHECK REAR LH/RH L70Y	Serviceable	203.06 FL	*-FL
6	1		*DOOR CASING REAR RH	Serviceable	1,509.06 FL	*-FL
7	1		*DOOR WEATHERSTRIP REAR RH	Serviceable	410.66 FL	*-FL
8	1		*DOOR SEAL REAR RH	Serviceable	162.02 FL	*-FL
9	1		*DOOR PANEL FRT RH	Bent	2,844.66 FL	*2,844.66 FL
10	1		*DOOR CHECK FRT RH	Serviceable	194.77 FL	*-FL
11	1		*DOOR LOCK FRT RH	Repair	908.75 FL	*-FL
12	1		*DOOR CATCH FRT RH	Serviceable	131.23 FL	*-FL
13	1		*DOOR HANDLE OUTER FRT RH	Serviceable	477.76 FL	*-FL
14	1		*DOOR HANDLE COVER FRT RH	Serviceable	13.22 FL	*-FL
15	1		*DOOR HANDLE MODULE FRT RH	Serviceable	133.60 FL	*-FL
16	1		*DOOR REGULATOR FRT RH	Serviceable	505.19 FL	*-FL
17	1		*DOOR REGULATOR MOTOR FRT RH	Serviceable	796.46 FL	*-FL
18	1		*DOOR REGULATOR GUIDE FRT RH	Serviceable	120.97 FL	*-FL
19	1		*DOOR WEATHERSTRIP FRONT RH	Serviceable	410.66 FL	*-FL
20	1		*DOOR CASING FRONT RH	Serviceable	1,509.06 FL	*-FL
21	1		*DOOR BLIND FRONT RH	Serviceable	741.80 FL	*-FL
22	1		*DOOR SEAL FRONT RH	Serviceable	162.02 FL	*-FL
23	1		*DOOR GLASS RUNNER SEAL FRONT RH	Serviceable	229.31 FL	*-FL
24	1		*ROCKER PANEL INNER GARNISH RH	Serviceable	466.51 FL	*-FL
25	1		*ROCKER PANEL INNER RH	Repair	1,024.79 FL	*-FL
26	1		*ROCKER PANEL OUTER RH	Repair	1,184.99 FL	*-FL
27	1		*ROCKER PANEL CENTER RH	Repair	990.25 FL	*-FL
28	1		*DOOR MIRROR ASSY RH	Serviceable	1,483.40 FL	*-FL
29	1		*DOOR HARNESS WIRE RH	Serviceable	2,670.00 FL	*-FL
30	1		*REAR DOOR STICKER 6555-3333	Not Necessary	300.00 FS	*-FS
31	1		*FRONT DOOR STICKER TRANS-CAB	Necessary	80.00 FS	*60.00 FS
32	1		*FRONT DOOR STICKER CLASSIC	Necessary	80.00 FS	*15.00 FS
33	1		*DOOR CHECK BOLT	Not Necessary	22.69 FS	*-FS
34	1		*DOOR GUIDE SCREW	Not Necessary	10.85 FS	*-FS
35	1		*DOOR HINGE BOLT	Not Necessary	10.85 FS	*-FS
36	1		*DOOR HINGE NUT RH	Not Necessary	14.60 FS	*-FS
37	1		*DOOR CHECK BOLT	Not Necessary	22.69 FS	*-FS
38	1		*DOOR CHECK NUT	Not Necessary	3.75 FS	*-FS
39	1		*DOOR LOCK SCREW L70Y	Not Necessary	6.12 FS	*-FS
40	1		*DOOR CATCH SCREW L70Y	Not Necessary	10.06 FS	*-FS
41	1		*FRONT RIGHT TYRE	Serviceable	300.00 FS	*-FS
42	1		*FRONT RIGHT TYRE RIM	Serviceable	380.00 FS	*-FS
43	1		*FRONT WINDSCREEN SEALANT	Not Necessary	253.80 FS	*-FS
44	1		*FRONT WINDSCREEN INNER SPONGE SEAL	Not Necessary	100.00 FS	*-FS

Report was unsubmitted during this print-out.

No.	Qty	Part No.	Particulars	Condition	Repairer's	Amount
45	1		*FRONT WINDSCREEN MOULDING	Not Necessary	120.00 FS	*-FS
F=Franchise part. S=SpcNett. L=ListItemDisc.						
				Sub Total (\$\$)	24,596.14	2,919.66
- List Item Discount on L Items 10.00/10.00% (\$\$)					2,288.07	284.47
				Total Parts (\$\$)	22,308.07	2,635.19

Report was unsubmitted during this print-out.

Recommended Miscellaneous Items

There are no new miscellaneous items selected.

Recommended Labour

No	Particulars	Lab.Type	Repairer's	Amount
Labour Items				
1	PANEL BEATING,KNOCKING AND STRAIGHTENING THE NECESSARY PORTION,REMOVE AND RENEWAL OF PARTS,ADJUST AND REALIGN THE SAME	New	6,000.00	200.00
2	TO CHECK STEERING GEOMETRY AND COMPUTER WHEEL ALIGNMENT	New	220.00	0.00
3	TO TRANSFER OF FRONT WINDSCREEN FITTINGS AND CONDUCT WATER SEEPAGE TEST	New	170.00	0.00
4	PUTTY AND SPRAY PAINTING OF THE AFFECTED PORTION	New	6,000.00	220.00
5	TO TRANSFER OF TIRE,RIM AND ON WHEEL BALANCING	New	170.00	0.00
6	LABOUR CHARGE TO MOUNT AND DISMOUNT VEHICLE ON JIG BENCH,TO FACILITATE REPAIR	New	380.00	0.00
7	TO TRANSFER OF REAR DOOR FITTINGS,ATTACHMENT AND PERFORM WATER SEEPAGE TEST	New	380.00	0.00
8	TO REMOVE AND REFIT INTERIOR FITTINGS,TRIMINGS,GARNISH,FITTINGS AND OTHER,TO ENABLE REPAIR	New	380.00	0.00
9	TO TRANSFER OF FRONT DOOR FITTINGS,ATTACHMENT AND PERFORM WATER SEEPAGE TEST	New	380.00	60.00
10	TO RUST-PROOFING OF THE AFFECTED AREAS	New	170.00	30.00
11	TO CHECK ELECTRICAL LIGHTING CONCERNED	New	170.00	20.00
12	TO APPLY PAINT PROTECTION SYSTEM (PPS) MAINTAIN AND ENHANCEMENT	New	380.00	0.00
Gross Labour Cost (\$\$)			14,800.00	530.00

Report was unsubmitted during this print-out.

< END OF ESTIMATES >