

NATIONAL Assessment Centre Services (Form 1 Jan'08)				NA19083019	
Date In: 26/06/2019 12:52	Job description	Date & Time Completed	Done by		
Ref No: NA19083019	SAS e-filing				
Veh No: GBC 5407	E-mail (within 4hrs, AIC 2hrs)				
D.O.A: 25/06/2019 14:50	i-Motor Claim Form	MY1050675-001	26/06/2019 14:32		
OD <input checked="" type="radio"/> Reporting Only	i-Motor W/O (Within: OD 2hrs, TP 4hrs)				
	i-Photo Uploaded				
TP Insurer:	Assessment/Survey Report				
	Ass't Report by Fax / Hand to Owner/Wksp				

Preferred Wksp / INC Assign Wksp / QW: ()		Tel: ()	Fax: ()
TP Particulars:	Veh No: XE173Z	INC () / Non-INC ()	
Owner / Driver: ()		Tel: ()	
Policy No: ()	Period: ()	Cover Type: ()	
Confirmed by: ()	Date: ()	Time: ()	
Insured/Driver Liability: () %	[Note-Est. Status (WO): N: 0-20%; P: 21-79%; F: 80-100%]		
Year of Registration: ()	Warranty: YES () / NO ()		
Excess: (\$)	Landing: \$1,000 () / \$2,000 ()		

General Remarks:	
() Walk-In Customer: Customer's information strictly Confidential & Strictly NO refer of repairer.	
() Total Loss Case: to e-mail Insurer URGENTLY.	
Drive-In () / Towed-In () ; Invoice: YES () / NO () ; Towing Co ()	

Remarks: (INC hotline: 6788 6616)	Date & Time Completed	Done by
1) Apply for Transport Allowance () / Courtesy Car ()		
2) QC Check / Post Repair Inspection ()		
3) Upload Resurvey Photo [Repair Cost > \$3000] ()		

Injury: _____

Date/Time	Actions

NA1904746	Invoice Preparation Checklist	Am't (\$) In Bill	Am't (\$) Add Bill
Claimant's Particulars:	1) AR: Accident Reporting (\$30)		
Driver/Owner:	2) DA: Damage Assessment (\$100) INC (\$40)		
Contact No:	3) TP: Towing Fee \$40/\$45		
Damaged Portion:	4) FT: Follow-Through Survey \$120		
QC Checked by (Engr-In-Charge):	5) FT: Follow-Through Survey (Resurvey) \$30		
Auditors' Comments:	For claimant against INC Only (wef 10 Jan 2005)		
Cat. 1:	6) TR: Re-inspection \$75		
Cat. 2/3:	7) N1: Idmo DA + SMRT Survey \$160		
1/1 P	8) NTUC Additional Services:		
	* N3: Courtesy Car / Tpi Allowance \$5		
	* N6: Repair Co-ordination \$10		
	* N7: Post Repair Inspection \$25		
	* N8: DV / Collect Excess Coordination \$5		
	TP (N11): TP (Non INC) against INC \$20		
	9) N12: Idmo Mobile \$0		
	Invoice dated	For Charged	
	Invoice dated	For Charged	

SINGAPORE ACCIDENT STATEMENT

IMPORTANT NOTICE

1. Please report correctly the details of the accident to speed up the claims process.
2. This Form must be completed by the Policyholder and/or the Authorised Driver.
3. Information provided must be as truthful and accurate as possible. Any wilful misrepresentation or withholding of material facts may allow insurance companies to repudiate policy liability.
4. The issue and acceptance of this Form by insurance companies is not an admission of policy liability on the part of the insurance companies.
5. Any false reporting may be referred to the Police for investigation.
6. This report will be forwarded by the insurers of the GIA Records Management Centre established by the General Insurance Association of Singapore (GIA) for archiving and that copies of this report will, for a fee, be made available upon application by interested parties.
7. By the lodgement of this report to the insurers, you hereby consent to the archiving of this report at the centre and to copies of the report being made available aforesaid.

ACCIDENT STATEMENT

Date Of Report	26/06/2019 12:52
Date Of Accident	25/06/2019 14:50
Exact Location Of Accident	ALONG JALAN BUROH
Country/State of Loss	SINGAPORE

DETAILS OF OWN VEHICLE

Vehicle Registration Number	GBC540T
Insured/Policyholder	
Name Of Registered Owner	RICKY TEO BATTERY & TYRES TRADING
Co Reg No	34040800J
Email Address	HANCARREPAIRS@GMAIL.COM
Mobile Phone No	(LOCAL) +65-96338053
Alternative Phone No	OFFICE-96338053

Vehicle Particulars

Manufacturer	NISSAN
Model	URVAN
Exact Purpose for which vehicle was being used at time of accident	WORKING PURPOSE
Are you claiming under your own insurance policy for repair to your vehicle?	NO
If No, Please state action to be taken	THIRD PARTY
Vehicle Category	COMMERCIAL VEHICLE

Insurance Company

Name of Insurance Company	NTUC INCOME INSURANCE CO-OPERATIVE LTD
Type Of Coverage	THIRD PARTY
Fleet Policy	NO
Policy Number	5104045459
Cover Note Number	

Driver

Name of Driver	NG CHEE CHAU
NRIC No	S7773856H
Date Of Birth	23/04/1977
Occupation	INDOOR
Date Of Driving Pass	31/03/2008
Driving Experience	11 YEARS AND 2 MONTHS
Gender	MALE
Mobile Number	(LOCAL) +65-96338053
Fax Number	
Contact Number	OTHERS-96338053
Email Address	HANCARREPAIRS@GMAIL.COM

Address	BLK 130B LORONG 1 TOA PAYOH #37-514
Postcode	312130
Was driver an employee of the Insured's Company	NO
If No, Relationship of the Driver with the Insured	OTHER - DRIVER
Vehicle Registration Number of Driver's Own Vehicle	-
	-
Insurance Company of Driver's Own Vehicle	-
	-

General Information of the Accident

Type Of Accident	COLLISION - HEAD TO REAR
Weather Conditions	CLEAR
Road Surface	DRY

Other Information

Was any foreign vehicle involved in this accident?	NO
Number of vehicles (including own vehicle) involved in the accident	2
Was any body injured in the Accident?	NO
Was any injured conveyed to hospital by ambulance?	NO
Was any other material or property damaged?	YES
I have been approached by unknown person(s) soliciting/offering accident claims assistance.	NO
Number of Passengers (Including Driver)	1

Details of Police Action

Was the accident reported to the police?	NO
If Yes, Please state which Police Station	
Was notice of intended Prosecution given?	NO
If Yes, against whom?	

Circumstances of Accident

PLEASE REFER TO SKETCH PLAN

Attachment(s)

Are accident photos available for attachment?	YES
Was there any video captured by Car Camera?	NO
Was there any audio recorded?	NO

DETAILS OF OTHER VEHICLE PROPERTY 1

Vehicle Registration Number	XE173Z
Vehicle Make/Model/Colour	
Details Of Properties	
Vehicle Category	COMMERCIAL VEHICLE
Name of Driver	YU DONG
NRIC/Passport Number	G8314002Q
Contact Number	86169678/94899139
Address	
Postcode	
Insurance Company Name	
Nature Of Damage	
No. Of Passenger (Including Driver)	

SKETCH PLAN

IMPORTANT NOTICE

1. Please report correctly the details of the accident to speed up the claims process.
2. This Form must be completed by the Policyholder and/or the Authorised Driver.
3. Information provided must be as truthful and accurate as possible. Any wilful misrepresentation or withholding of material facts may allow insurance companies to repudiate policy liability.
4. The issue and acceptance of this Form by insurance companies is not an admission of policy liability on the part of the insurance companies.
5. Any false reporting may be referred to the Police for investigation.
6. The report will be forwarded by the insurers of the GIA Records Management Centre established by the General Insurance Association of Singapore (GIA) for archiving and that copies of this report will for a fee be made available upon application by interested parties.
7. By the lodgment of this report to the insurers, you hereby consent to the archiving of this report at the centre and to copies of the report being made available aforesaid.
8. **Consent under the Personal Data Protection Act (PDPA)**

I understand, acknowledge, agree and consent that:

- (a) My insurer, my workshop and the General Insurance Association of Singapore ("GIA") may/are permitted to collect, use, disclose and/or process my personal data/personal information set out in this [form] and any other personal information provided by me or possessed by my insurer (collectively the "Personal Information") and disclose and transfer such Personal Information to all insurer(s) who have insured vehicle(s) involved in this accident (all insurer(s) who have insured vehicle(s) involved in this accident shall be collectively referred to as the "Insurers"), the Insurers' lawyers/law firms, the Monetary Authority of Singapore and any relevant government agency/authority (such as the police), for the purpose(s) of:
 - (i) processing, handling and/or dealing with my claims including the settlement of the claims and any necessary investigations relating to the claims;
 - (ii) investigating the accident and/or my claims;
 - (iii) carrying out and/or dealing with my instructions or responding to any enquiries by me;
 - (iv) administering my claims (including the mailing of correspondence, statements, invoices, reports or notices to me, which could involve disclosure of certain personal data about me to bring about delivery of the same as well as on the external cover of envelopes/mail packages); and/or
 - (v) complying with applicable law in administering, processing, handling and/or dealing with my claims (collectively the "Purposes")
- (b) all insurer(s) who have insured vehicle(s) involved in this accident and the Insurers' lawyers/law firms, may/are permitted to collect, use, disclose and/or process my Personal Information for one or more of the above Purposes; and
- (c) my Personal Information may/can be disclosed by any of the Insurers and/or GIA to their third party service providers or agents (including their lawyers/law firms), which may be sited outside of Singapore, for one or more of the above Purposes.
- (d) my Personal Information will also be collected and used to compile claims history for the purpose of fraud detection, investigation and management in present and all future claims.
- (e) the information so collected under (d) above may be shared / disclosed:
 - (i) to all insurers and/or any other third parties that assist in evaluating, investigating, controlling or managing fraud, regulators, law enforcement and government agencies as reasonably required for the purposes stated, or
 - (ii) for complying with requirements under any regulations, laws or court orders.

RICKY TEO BATTERY & TYRES TRADING

Policyholder's Signature

Date & Time: 25/6/19

Driver's Signature

(If driver is not the policyholder)

Date & Time: 25/6/19

Reporting Centre Personnel's Signature

Name:

NRIC/FIN No.:

SKETCH PLAN

① GBC 540T
② XE173Z

Jalan Buroh

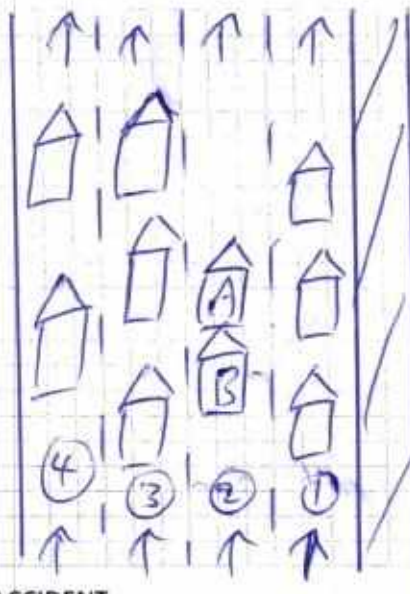

Maple tree Logistics

DESCRIBE CIRCUMSTANCES OF THE ACCIDENT

I was travelling along Jalan Buroh when my vehicle ①'s Engine stalls and my vehicle ① slowed down as I on my hazard Lights to warn vehicles behind me.

Just as my vehicle ① came to a complete stop, vehicle ② came from behind and hit my vehicle ①.

DECLARATION

I/We declare the foregoing particulars are true in every respect.

RICKY TEO BATTERY & TYRES TRADING

Policyholder's Signature

Date & Time: 25/6/19

Driver's Signature

(If driver is not the policyholder)

Date & Time:

25/6/19

Reporting Centre Personnel's Signature

Name:

NRIC/FIN No.:

26/6/2019
Resa Lina

Claim Handling

Accident MT/1050675

Policy No.	5104045459	Vehicle No.	GBC540T	GST Registration No.	340408003
Certificate No.					
Policyholder Name	RICKY TED BATTERY & TYRES TRADING	Driver Type	Third Party	Policyholder NRIC	340408003
Product Code	FLEET INSURANCE	Contact No.(Office)		Issuing	0
Contact No.(Mobile)	96338053	Special Remark		Contact No.(Home)	
Email Address		TCR	+ No - Yes	eCode	No
KTC	+ No - Yes	NCD Entitlement(%)	0	eCode Reason	
NCD Protection	No			Private Hire	No

Accident Details

Report Date	25/06/2019 14:09	Accident Report Within 24 hrs	Yes	Accident Type	Collision - head to Rear
Date of Accident	25/06/2019	Time of Accident (H:mm)	14:50	Country of Accident	Singapore
Reporting Centre		Orange Force		ICM No.	
Accident Location	ALONG JALAN BURCH				

Excess

Gen damage Excess	0.00	Additional Excess		Windscreen Excess	0.00
Uninsured Driver Excess		Outside Singapore GD Excess			
Third Party Excess	1,500.00	Outside Singapore TP Excess			

Benefits

GST Registered Information

GST Registered	No	GST Registration Date	
GST Registration No.		GST Status Verified	Yes
Modification History	26/06/2019 14:18:57 System changed GST Registered from Yes to No 26/06/2019 14:18:57 System changed GST Registration No. from 340408003 to null 26/06/2019 14:18:57 System changed GST Registration Date from 01/02/1985 to null		

Policyholder Mailing Address

Address 1	BLK 55 #33-144	Address 2	HAVELOCK ROAD	Address 3	HAVELOCK VIEW
Address 4	SINGAPORE 161056	Address Type	Singapore address	Post Code	161056
Unit No.	01-155	Related Policy Number	5104045459		

OT Driver Info

Driver Name	Unnamed Driver	Driver Type	Unnamed Driver	Driver DOB	21/04/1977
Unnamed driver Name	NG CHEE CHAU	Driver NRIC	S7773654H	Driving Experience	11
Register Date of Driver License	31/03/2008	Driver Age	42	Contact No.(Home)	
Contact No.(Mobile)	96338053	Contact No.(Office)		Address 1	TOA PAYOH CREST
Address 1	BLK 130B #37-514	Address 2	LORDSW 1 TOA PAYOH	Address 3	
Address 4	SINGAPORE 312130	Address Type	Foreign address	Post Code	312130
Unit No.	37-514	Driver Vehicle No.	GBC540T	Driver Insurer Company	KEI732
Does he own a Singapore Registered car?	Yes - No				

Declaration

Breathalyzer or Blood Test Reading?	0 mg	Any Injury?	Yes - No
-------------------------------------	------	-------------	----------

Modification History

Claim 001

New

Claim Type *	CO-HE *	Insured Name	RICKY TED BATTERY & TYRES TRADING	Insured NRIC	340408003
Contact No.(Mobile)	NIL	Contact NO. (Home)		Contact No. (Office)	96338053
Email Address		OT Vehicle Number	GBC540T	TP Vehicle Number	KEI732
Claim Description	GBC540T / KEI732 ON 25 Jun 2019			Name of Preferred Workshop	
Preferred Workshop		Insured Liability	Not at Fault		
Request No.	Yes	Repair Option	Preferred Workshop, Name unknown	GIA report	Received
Date Registered	25/06/2019 14:26	Claim Date	25/06/2019 14:26	Date Received	26/06/2019 00:00
Report Taken By	ROSLI WANAB				

Print AC letter

Save Submit

Attachment

Accident No.	MT/1050675	Claim No.	001																																																
Last Doc. Received	Yes No	Upload Date	26/06/2019 14:22																																																
<table> <tr> <th>Choose File</th> <th>No file chosen</th> <th>Category *</th> <th>Confidential</th> <th>Urgency *</th> <th>Description *</th> </tr> <tr> <td>Choose File</td> <td>No file chosen</td> <td>Please Select</td> <td>NO</td> <td>Normal</td> <td></td> </tr> <tr> <td>Choose File</td> <td>No file chosen</td> <td>Please Select</td> <td>NO</td> <td>Normal</td> <td></td> </tr> <tr> <td>Choose File</td> <td>No file chosen</td> <td>Please Select</td> <td>NO</td> <td>Normal</td> <td></td> </tr> <tr> <td>Choose File</td> <td>No file chosen</td> <td>Please Select</td> <td>NO</td> <td>Normal</td> <td></td> </tr> <tr> <td>Choose File</td> <td>No file chosen</td> <td>Please Select</td> <td>NO</td> <td>Normal</td> <td></td> </tr> <tr> <td>Choose File</td> <td>No file chosen</td> <td>Please Select</td> <td>NO</td> <td>Normal</td> <td></td> </tr> <tr> <td>Message Read</td> <td></td> <td></td> <td></td> <td></td> <td></td> </tr> </table>				Choose File	No file chosen	Category *	Confidential	Urgency *	Description *	Choose File	No file chosen	Please Select	NO	Normal		Choose File	No file chosen	Please Select	NO	Normal		Choose File	No file chosen	Please Select	NO	Normal		Choose File	No file chosen	Please Select	NO	Normal		Choose File	No file chosen	Please Select	NO	Normal		Choose File	No file chosen	Please Select	NO	Normal		Message Read					
Choose File	No file chosen	Category *	Confidential	Urgency *	Description *																																														
Choose File	No file chosen	Please Select	NO	Normal																																															
Choose File	No file chosen	Please Select	NO	Normal																																															
Choose File	No file chosen	Please Select	NO	Normal																																															
Choose File	No file chosen	Please Select	NO	Normal																																															
Choose File	No file chosen	Please Select	NO	Normal																																															
Choose File	No file chosen	Please Select	NO	Normal																																															
Message Read																																																			

Attachment List

Attachment	Uploaded By/Date	Category	Urgency	Description	Msg Sent (CD)
	NAC_BUKIT_MERAH_000676(NATIONAL ASSESSMENT CENTRE SERVICE S (BUKIT MERAH)) on 26 Jun 2019 14:22	Photos	Normal	Photos 2019-6-26	
	NAC_BUKIT_MERAH_000676(NATIONAL ASSESSMENT CENTRE SERVICE S (BUKIT MERAH)) on 26 Jun 2019 14:22	Photos	Normal	Photos 2019-6-26	
	NAC_BUKIT_MERAH_000676(NATIONAL ASSESSMENT CENTRE SERVICE S (BUKIT MERAH)) on 26 Jun 2019 14:22	Photos	Normal	Photos 2019-6-26	

	NAC_BUKIT_MERAH_800676(NATIONAL ASSESSMENT CENTRE SERVICE S (BUKIT MERAH)) on 25 Jun 2019 14:21	Photos	Normal	Photos 2019-6-26
	NAC_BUKIT_MERAH_800676(NATIONAL ASSESSMENT CENTRE SERVICE S (BUKIT MERAH)) on 25 Jun 2019 14:21	Photos	Normal	Photos 2019-6-26
	NAC_BUKIT_MERAH_800676(NATIONAL ASSESSMENT CENTRE SERVICE S (BUKIT MERAH)) on 25 Jun 2019 14:21	Photos	Normal	Photos 2019-6-26
	NAC_BUKIT_MERAH_800676(NATIONAL ASSESSMENT CENTRE SERVICE S (BUKIT MERAH)) on 25 Jun 2019 14:21	Photos	Normal	Photos 2019-6-26
	NAC_BUKIT_MERAH_800676(NATIONAL ASSESSMENT CENTRE SERVICE S (BUKIT MERAH)) on 25 Jun 2019 14:21	Photos	Normal	Photos 2019-6-26
	NAC_BUKIT_MERAH_800676(NATIONAL ASSESSMENT CENTRE SERVICE S (BUKIT MERAH)) on 25 Jun 2019 14:21	Photos	Normal	Photos 2019-6-26
	NAC_BUKIT_MERAH_800676(NATIONAL ASSESSMENT CENTRE SERVICE S (BUKIT MERAH)) on 25 Jun 2019 14:20	Photos	Normal	Photos 2019-6-26
	NAC_BUKIT_MERAH_800676(NATIONAL ASSESSMENT CENTRE SERVICE S (BUKIT MERAH)) on 25 Jun 2019 14:20	Photos	Normal	Photos 2019-6-26
	NAC_BUKIT_MERAH_800676(NATIONAL ASSESSMENT CENTRE SERVICE S (BUKIT MERAH)) on 25 Jun 2019 14:20	Photos	Normal	Photos 2019-6-26
	NAC_BUKIT_MERAH_800676(NATIONAL ASSESSMENT CENTRE SERVICE S (BUKIT MERAH)) on 25 Jun 2019 14:20	Photos	Normal	Photos 2019-6-26
	NAC_BUKIT_MERAH_800676(NATIONAL ASSESSMENT CENTRE SERVICE S (BUKIT MERAH)) on 25 Jun 2019 14:20	SAS	Normal	SAS 2019-6-26
	NAC_BUKIT_MERAH_800676(NATIONAL ASSESSMENT CENTRE SERVICE S (BUKIT MERAH)) on 25 Jun 2019 14:20	NRIC/ Driving License	Normal	NRIC/ Driving License 2019-6-26

Video List

Uploaded By/Date	Folder Data	File Name	Source	Action
<div> Display in New Window Scan and uploading </div>				

PERSONAL PARTICULARS

Date of Accident: 25/6/2019

Time of Accident: 14:52 (24Hrs)

Vehicle No: GBC 540 T

Vehicle Make/Model: Urban

Exact Location of Accident: Along Jalan Buroh

Owner's Name/NRIC: Ricky Teo Battery & Tyres Trading : 34040800 J

Driver's Name/NRIC: Ng Chee Chuan I/C No: 57773856/H

Driver's Contact: 9633 8053

Insurance Co & Policy No: NTUC Ins: 5104045459

Driver's Email Address: _____

Relationship between Owner & Driver: Driver Spouse/Children/Friend/Parents/Others specify: _____

What do you wish to claim (Please circle one only)

1) Own Insurance 2) Other Vehicle (The one you want to claim against) 3) Reporting (For Recording Purposes)

Exact Purpose for which the vehicle was being used at time of accident? (Please circle one only)

Private Use / Work Purpose

Weather Condition & Road Conditions?

Clear & Dry / Raining & Wet / After-Rain & Wet / Drizzling & Wet

Occupation

Indoor / Outdoor

Any Injuries? (MC of 3 Days or more, police report is required)

Yes No

If Yes, which police station? _____

The Other Party (Vehicle B) Details

Driver's Name/IC: Yu Dong 68314002@

Vehicle No: XE 173 Z

Insurance Company: _____

Driver's Contact: 8616 9678

9489 9139

(If more than 2 vehicles involved, please indicate the other party vehicle numbers below)

Other Vehicle (Vehicle C): _____

Independent Witness (if Any): _____

Contact: _____

Preferred Workshop (If Any): _____

Contact: _____

* If no proper document are produced, IDAC should not file the report.

* Information will be discarded after one week.

REPUBLIC OF SINGAPORE DRIVING LICENCE



Licence Number **S7773856H**
 Name **NG CHEE CHAU**
 Birth Date **23 Apr 1977**
 Issue Date **31 Mar 2008**

001586706E

For LKK/NAC Use Only

REPUBLIC OF SINGAPORE
 IDENTITY CARD NO. **S7773856H**



Name
NG CHEE CHAU
 黄志超
 Race
CHINESE
 Date of birth
23-04-1977
 Country of birth
MALAYSIA

4913757

YOU ARE LICENSED TO DRIVE VEHICLES IN THE FOLLOWING CLASS(ES)

Class	Description	PASS DATE
Class 3	Motor Cars <= 3000kg with <= 7 passengers, exclusive of the driver; and other motor vehicles <= 2500kg	31 Mar 2008

For LKK/NAC Use Only

Licence No: **S7773856H**

NP 428A



4913757



NRIC No: **S7773856H**

Date of issue
04-01-2013

APT BLK 1308 LORONG 1 TOA PAYOH #37-514
 SINGAPORE 312130

NRIC No: **S7773856H**

Date: **15/12/2017**

Certificate of Insurance

MOTOR VEHICLES (THIRD PARTY RISKS AND COMPENSATION) ACT (CHAPTER 189)
MOTOR VEHICLES (THIRD PARTY RISKS AND COMPENSATION) RULES, 1960
ROAD TRANSPORT ACT, 1987 (MALAYSIA)
MOTOR VEHICLES (THIRD PARTY RISKS) RULES, 1959 (MALAYSIA)

Certificate Number : 5104045459

Cover : Third Party

1. Index mark and Registration Number of Vehicle : **GBC540T**
Chassis Number : JN1MG2E25Z0760418
2. Name of Policyholder : RICKY TEO BATTERY & TYRES TRADING
3. Effective Date of Insurance : 30 Oct 2018
4. Expiry Date of Insurance : 29 Oct 2019
5. Persons or Classes of Persons entitled to drive#
(a) The Policyholder.
(b) Any other person who is driving on the Policyholder's order or with his/her permission.
Provided that the person driving is permitted in accordance with the licensing or other laws or regulations to drive the Motor Vehicle or has been so permitted and is not disqualified by order of a Court of Law or by reason of any enactment or regulation in that behalf from driving the Motor Vehicle.
6. Limitations as to Use#
(a) Use for social domestic and pleasure purposes and in connection with the Policyholder's or Hirer's business.
(b) Use for the carriage of passengers or goods in connection with the Policyholder's or Hirer's business.

This Policy does not cover

- (a) Use for racing, pace-making, reliability trial or speed-testing.
- (b) Use whilst drawing a trailer except the towing of any one disabled mechanically propelled vehicle.

Limitations rendered inoperative by Section 8 of the Motor Vehicle (Third Party Risks and Compensation) Act (Chapter 189) and Section 95 of the Road Transport Act, 1987 (Malaysia), are not to be included under these headings.

EXCESS (SECTION 1)	: N/A
EXCESS (SECTION 2)	: S\$1,500
INSURE WITH COE	: N/A
HIRE PURCHASE COMPANY	: N/A
SUM INSURED	: N/A

I/We hereby Certify that the Policy to which this Certificate relates is issued in accordance with the provisions of the Motor Vehicles (Third Party Risks and Compensation) Act (Chapter 189) and Part IV of the Road Transport Act, 1987 (Malaysia)

Agency : ANIKA INS BROKERS & CONSULTANTS P/L (00000690423)
Date of Issue : 21 Sep 2018 16:08 hrs

For NTUC INCOME INSURANCE CO-OPERATIVE LIMITED



Countersigned By:

Authorised Officer



Chief Executive