

SINGAPORE ACCIDENT STATEMENT

IMPORTANT NOTICE

1. Please report correctly the details of the accident to speed up the claims process.
2. This Form must be completed by the Policyholder and/or the Authorised Driver.
3. Information provided must be as truthful and accurate as possible. Any wilful misrepresentation or withholding of material facts may allow insurance companies to repudiate policy liability.
4. The issue and acceptance of this Form by insurance companies is not an admission of policy liability on the part of the insurance companies.
5. **Any false reporting may be referred to the Police for investigation.**
6. This report will be forwarded by the insurers of the GIA Records Management Centre established by the General Insurance Association of Singapore (GIA) for archiving and that copies of this report will, for a fee, be made available upon application by interested parties.
7. By the lodgement of this report to the insurers, you hereby consent to the archiving of this report at the centre and to copies of the report being made available aforesaid.

ACCIDENT STATEMENT

Date Of Report	21/06/2019 16:00
Date Of Accident	20/06/2019 18:55
Exact Location Of Accident	SLE (WOODLANDS)
Country/State of Loss	SINGAPORE

DETAILS OF OWN VEHICLE

Vehicle Registration Number	SHD1404X
Insured/Policyholder	
Name Of Registered Owner	PREMIER TAXIS PTE LTD
Co Reg No	200304975H
Email Address	NOEMAIL
Mobile Phone No	
Alternative Phone No	OFFICE-62148880

Vehicle Particulars

Manufacturer	HYUNDAI
Model	I30 (FD)-1.6 DOHC (A)
Exact Purpose for which vehicle was being used at time of accident	HIRED & REWARDS
Are you claiming under your own insurance policy for repair to your vehicle?	NO
If No, Please state action to be taken	THIRD PARTY
Vehicle Category	TAXI

Insurance Company

Name of Insurance Company	NTUC INCOME INSURANCE CO-OPERATIVE LTD
Type Of Coverage	THIRD PARTY
Fleet Policy	YES
Policy Number	5107202885
Cover Note Number	

Driver

Name of Driver	TOH TIONG KHENG
NRIC No	S7107400E
Date Of Birth	03/03/1971
Occupation	OUTDOOR
Date Of Driving Pass	19/02/2014
Driving Experience	5 YEARS AND 4 MONTHS
Gender	MALE
Mobile Number	(LOCAL) +65-91222823
Fax Number	
Contact Number	
EEmail Address	NOEMAIL

Address	BLOCK 442B BUKIT BATOK WEST AVENUE 8 #10-853
Postcode	652442
Was driver an employee of the Insured's Company	NO
If No, Relationship of the Driver with the Insured	OTHER - HIRER
Vehicle Registration Number of Driver's Own Vehicle	-
	-
	-
Insurance Company of Driver's Own Vehicle	-
	-
	-

General Information of the Accident

Type Of Accident	SIDE SWIPE
Weather Conditions	CLEAR
Road Surface	DRY

Other Information

Was any foreign vehicle involved in this accident?	NO
Number of vehicles (including own vehicle) involved in the accident	2
Was any body injured in the Accident?	NO
Was any injured conveyed to hospital by ambulance?	NO
Was any other material or property damaged?	YES
I have been approached by unknown person(s) soliciting/offering accident claims assistance.	NO
Number of Passengers (Including Driver)	3
Passenger 1	NAME: : UNKNOWN GENDER: : MALE
Passenger 2	NAME: : UNKNOWN GENDER: : FEMALE

Details of Police Action

Was the accident reported to the police?	NO
If Yes, Please state which Police Station	
Was notice of intended Prosecution given?	NO
If Yes, against whom?	

Circumstances of Accident

VEHICLE A: 2 PAX VEHICLE B: 4 PAX

Attachment(s)

Are accident photos available for attachment?	YES
Was there any video captured by Car Camera?	NO
Was there any audio recorded?	NO

DETAILS OF OTHER VEHICLE PROPERTY 1

Vehicle Registration Number	GBE5128H
Vehicle Make/Model/Colour	TOYOTA DYNA
Details Of Properties	
Vehicle Category	GOODS VEHICLE
Name of Driver	
NRIC/Passport Number	
Contact Number	
Address	
Postcode	

Insurance Company Name

Nature Of Damage

No. Of Passenger (Including Driver)

SKETCH PLAN

IMPORTANT NOTICE

1. Please report correctly the details of the accident to speed up the claims process.
2. This Form must be completed by the Policyholder and/or the Authorised Driver.
3. Information provided must be as truthful and accurate as possible. Any wilful misrepresentation or withholding of material facts may allow insurance companies to repudiate policy liability.
4. The issue and acceptance of this Form by insurance companies is not an admission of policy liability on the part of the insurance companies.
5. Any false reporting may be referred to the Police for investigation.
6. The report will be forwarded by the insurers of the GIA Records Management Centre established by the General Insurance Association of Singapore (GIA) for archiving and that copies of this report will for a fee be made available upon application by interested parties.
7. By the lodgment of this report to the insurers, you hereby consent to the archiving of this report at the centre and to copies of the report being made available aforesaid.

8. Consent under the Personal Data Protection Act (PDPA)

I understand, acknowledge, agree and consent that:

- (a) My insurer, my workshop and the General Insurance Association of Singapore ("GIA") may/are permitted to collect, use, disclose and/or process my personal data/personal information set out in this [form] and any other personal information provided by me or possessed by my insurer (collectively the "Personal Information") and disclose and transfer such Personal Information to all insurer(s) who have insured vehicle(s) involved in this accident (all insurer(s) who have insured vehicle(s) involved in this accident shall be collectively referred to as the "Insurers"), the Insurers' lawyers/law firms, the Monetary Authority of Singapore and any relevant government agency/authority (such as the police), for the purpose(s) of:
 - (i) processing, handling and/or dealing with my claims including the settlement of the claims and any necessary investigations relating to the claims;
 - (ii) investigating the accident and/or my claims;
 - (iii) carrying out and/or dealing with my instructions or responding to any enquiries by me;
 - (iv) administering my claims (including the mailing of correspondence, statements, invoices, reports or notices to me, which could involve disclosure of certain personal data about me to bring about delivery of the same as well as on the external cover of envelopes/mail packages); and/or
 - (v) complying with applicable law in administering, processing, handling and/or dealing with my claims.(collectively the "Purposes")
- (b) all insurer(s) who have insured vehicle(s) involved in this accident and the Insurers' lawyers/law firms, may/are permitted to collect, use, disclose and/or process my Personal Information for one or more of the above Purposes; and
- (c) my Personal Information may/can be disclosed by any of the insurers and/or GIA to their third party service providers or agents(including their lawyers/law firms), which may be sited outside of Singapore, for one or more of the above Purposes.
- (d) my Personal Information will also be collected and used to compile claims history for the purpose of fraud detection, investigation and management in present and all future claims.
- (e) the information so collected under (d) above may be shared / disclosed:
 - (i) to all insurers and/or any other third parties that assist in evaluating, investigating, controlling or managing fraud, regulators, law enforcement and government agencies as reasonably required for the purposes stated, or
 - (ii) for complying with requirements under any regulations, laws or court orders.



Policyholder's Signature
Date & Time:

Driver's Signature
(If driver is not the policyholder)
Date & Time:

Reporting Centre Personnel's Signature
Name:
NRIC/FIN No.:

SKETCH PLAN

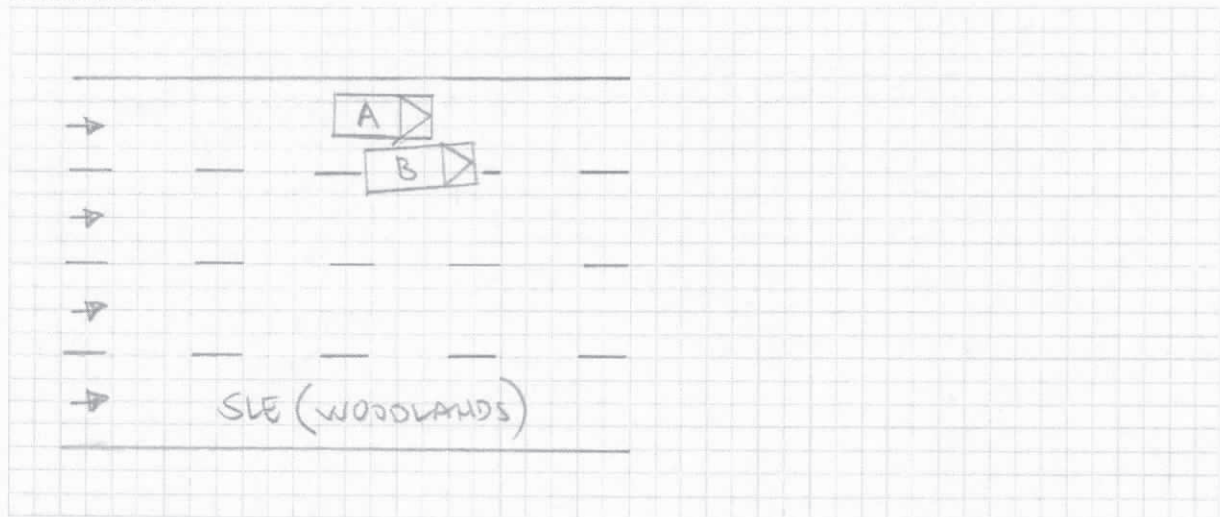

DESCRIBE CIRCUMSTANCES OF THE ACCIDENT

A: STD 1404 X

B: GBE 5128H

DECLARATION

I/We declare the foregoing particulars are true in every respect.

Policyholder's Signature _____

Date & Time:



Driver's Signature _____
(If driver is not the policyholder)

Date & Time:

Reporting Centre Personnel's Signature
Name:

NRIC/FIN No.:

Describe Circumstance of the Accident.

ON 20/06/2019 @ 1855 HRS, I WAS DRIVING MY TAXI (SHD 1404 X) – TRAVELING AT THE EXTREME LEFT LANE ALONG SLE TOWARDS WOODLANDS WITH TWO PASSENGERS ONBOARD.

WHILE I WAS MOVING FORWARD, VEHICLE B (GBE 5128 H – TOYOTA DYNA) WHICH WAS TRAVELING ON MY RIGHT ENCROACHED TOWARDS MY LANE THEN I STOP TO GIVE WAY BUT VEHICLE B IS ALREADY TOO CLOSE. WHEN VEHICLE B CONTINUE TO MOVE FORWARD, HE COLLIDED ONTO MY TAXI.

DUE TO THE IMPACT, THE TAXI HAD DAMAGES ON THE RIGHT SIDE MIRROR & VEHICLE B DO NOT HAVE VISIBLE DAMAGES.

NO INJURY INVOLVED.

VEHICLE B HAVE FOUR PASSENGERS ONBOARD

DAMAGES FOUND ON VEHICLE A & VEHICLE B

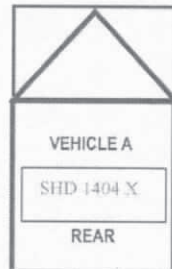

PREMIER
TAXI

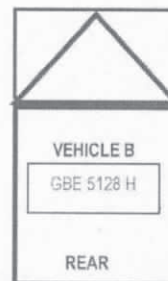

THIRD PARTY
VEHICLE



57107400E

Driver's Signature & NRIC Number
Friday, June 21, 2019 @ 4:25:05 PM

(attended by)

Enquire Vehicle Registration Details**Owner Particulars**

NRIC/Passport/Company Cert No.: 200304975H
Owner ID Type: Company
Owner Name: PREMIER TAXIS PTE. LTD.
Registered Address: 23 CHANGI-SOUTH AVENUE 2 #04-03 SINGAPORE 486443
Mailing Address: -
Birth Date: -

Vehicle Particulars

Vehicle No.: SHD1464Y
Previous Vehicle No.: -
Effective Date of Ownership: 26 Sep 2017
Original Regn Date: 26 Sep 2017
Registration Date: 26 Sep 2017
Year of Manufacture: 2017
Vehicle Type: Public Transport Taxi (Motor Car)
Vehicle Scheme: Taxi (Company)
Vehicle Attachment 1: Air-Con (Taxi)
Vehicle Attachment 2: -
Vehicle Attachment 3: -
Vehicle Make: HYUNDAI
Vehicle Model: I30 GDH 1.6 TCI 5DR DCT
Primary Colour: Silver
Secondary Colour: -
Passenger Capacity: 4
Chassis No.: TMAD281UVHJ141705
Engine No.: D4FBGZ141033
Engine Capacity/Power Rating: 1582 cc / -
Maximum Power Output: 100.0 kW (134 bhp)
Propellant: Diesel
Max Unladen Weight: 1496 kg
Maximum Laden Weight: 1940 kg
Open Market Value: \$20,151.00
PARF Eligibility: Yes
PARF Eligibility Expiry Date: 25 Sep 2025
Minimum PARF Benefit: \$7,627.00
No. of Transfers: 0
IU Label No.: 1050707282
COE No.: 2017092601003854K
COE Expiry Date: 25 Sep 2025
COE Category: A - Car up to 1600cc & 97kW (130bhp)
COE Registration Category: A - Car up to 1600cc & 97kW (130bhp)
Quota Premium (QP) / Prevailing Quota Premium: - / \$44,081.00
PQP Paid: \$35,265.00
QP (Regn Cat): -
OPC Cash Rebate Eligibility: No