

SINGAPORE ACCIDENT STATEMENT

IMPORTANT NOTICE

1. Please report correctly the details of the accident to speed up the claims process.
2. This Form must be completed by the Policyholder and/or the Authorised Driver.
3. Information provided must be as truthful and accurate as possible. Any wilful misrepresentation or withholding of material facts may allow insurance companies to repudiate policy liability.
4. The issue and acceptance of this Form by insurance companies is not an admission of policy liability on the part of the insurance companies.
5. **Any false reporting may be referred to the Police for investigation.**
6. This report will be forwarded by the insurers of the GIA Records Management Centre established by the General Insurance Association of Singapore (GIA) for archiving and that copies of this report will, for a fee, be made available upon application by interested parties.
7. By the lodgement of this report to the insurers, you hereby consent to the archiving of this report at the centre and to copies of the report being made available aforesaid.

ACCIDENT STATEMENT

Date Of Report	08/07/2019 17:46
Date Of Accident	23/06/2019 23:40
Exact Location Of Accident	ALONG JALAN LINGKARAN DALAM TOWARDS SINGAPORE
Country/State of Loss	MALAYSIA/JOHOR DARUL TAKZIM

DETAILS OF OWN VEHICLE

Vehicle Registration Number	SLR8666P
Insured/Policyholder	
Name Of Registered Owner	ONG THIAN LAI
NRIC No	S1822625A
Email Address	NOEMAIL
Mobile Phone No	(LOCAL) +65-97816341
Alternative Phone No	OFFICE-97816341

Vehicle Particulars

Manufacturer	OPEL
Model	ASTRA HB 1.4 AT
Exact Purpose for which vehicle was being used at time of accident	
Are you claiming under your own insurance policy for repair to your vehicle?	NO
If No, Please state action to be taken	REPORTING ONLY
Vehicle Category	PRIVATE CAR

Insurance Company

Name of Insurance Company	AXA INSURANCE PTE LTD
Type Of Coverage	COMPREHENSIVE
Fleet Policy	NO
Policy Number	VA1/GA480779
Cover Note Number	18/07/2019-17/07/2020

Driver

Name of Driver	NG WEI SHENG
NRIC No	S8810179J
Date Of Birth	27/03/1988
Occupation	INDOOR
Date Of Driving Pass	21/07/2010
Driving Experience	8 YEARS AND 11 MONTHS
Gender	MALE
Mobile Number	(LOCAL) +65-97816341
Fax Number	
Contact Number	
EEmail Address	NOEMAIL

Address	BLK 217 PETIR ROAD 05-397
Postcode	670217
Was driver an employee of the Insured's Company	NO
If No, Relationship of the Driver with the Insured	OTHER - SON IN-LAW
Vehicle Registration Number of Driver's Own Vehicle	-
	-
	-
Insurance Company of Driver's Own Vehicle	-
	-
	-

General Information of the Accident

Type Of Accident	SIDE SWIPE
Weather Conditions	CLEAR
Road Surface	DRY

Other Information

Was any foreign vehicle involved in this accident?	NO
Number of vehicles (including own vehicle) involved in the accident	2
Was any body injured in the Accident?	NO
Was any injured conveyed to hospital by ambulance?	
Was any other material or property damaged?	YES
I have been approached by unknown person(s) soliciting/offering accident claims assistance.	NO
Number of Passengers (Including Driver)	2
Passenger 1	NAME: : JASMINE ONG GENDER: : FEMALE

Details of Police Action

Was the accident reported to the police?	NO
If Yes, Please state which Police Station	
Was notice of intended Prosecution given?	NO
If Yes, against whom?	

Circumstances of Accident

REFER TO THE SKETCH PLAN

Attachment(s)

Are accident photos available for attachment?	YES
Was there any video captured by Car Camera?	YES
Was there any audio recorded?	NO

DETAILS OF OTHER VEHICLE PROPERTY 1

Vehicle Registration Number	SLA2722P
Vehicle Make/Model/Colour	B
Details Of Properties	
Vehicle Category	PRIVATE CAR
Name of Driver	
NRIC/Passport Number	
Contact Number	
Address	
Postcode	
Insurance Company Name	
Nature Of Damage	

No. Of Passenger (Including Driver)

SKETCH PLAN

IMPORTANT NOTICE

1. Please report correctly the details of the accident to speed up the claims process.
2. This Form must be completed by the Policyholder and/or the Authorised Driver.
3. Information provided must be as truthful and accurate as possible. Any wilful misrepresentation or withholding of material facts may allow insurance companies to repudiate policy liability.
4. The issue and acceptance of this Form by insurance companies is not an admission of policy liability on the part of the insurance companies.
5. Any false reporting may be referred to the Police for investigation.
6. The report will be forwarded by the insurers of the GIA Records Management Centre established by the General Insurance Association of Singapore (GIA) for archiving and that copies of this report will for a fee be made available upon application by interested parties.
7. By the lodgment of this report to the insurers, you hereby consent to the archiving of this report at the centre and to copies of the report being made available aforesaid.

8. Consent under the Personal Data Protection Act (PDPA)

I understand, acknowledge, agree and consent that:

- (a) My insurer, my workshop and the General Insurance Association of Singapore ("GIA") may/are permitted to collect, use, disclose and/or process my personal data/personal information set out in this [form] and any other personal information provided by me or possessed by my insurer (collectively the "Personal Information") and disclose and transfer such Personal Information to all insurer(s) who have insured vehicle(s) involved in this accident (all insurer(s) who have insured vehicle(s) involved in this accident shall be collectively referred to as the "Insurers"), the Insurers' lawyers/law firms, the Monetary Authority of Singapore and any relevant government agency/authority (such as the police), for the purpose(s) of:
 - (i) processing, handling and/or dealing with my claims including the settlement of the claims and any necessary investigations relating to the claims;
 - (ii) investigating the accident and/or my claims;
 - (iii) carrying out and/or dealing with my instructions or responding to any enquiries by me;
 - (iv) administering my claims (including the mailing of correspondence, statements, invoices, reports or notices to me, which could involve disclosure of certain personal data about me to bring about delivery of the same as well as on the external cover of envelopes/mail packages); and/or
 - (v) complying with applicable law in administering, processing, handling and/or dealing with my claims (collectively the "Purposes")
- (b) all insurer(s) who have insured vehicle(s) involved in this accident and the Insurers' lawyers/law firms, may/are permitted to collect, use, disclose and/or process my Personal Information for one or more of the above Purposes; and
- (c) my Personal Information may/can be disclosed by any of the Insurers and/or GIA to their third party service providers or agents (including their lawyers/law firms), which may be sited outside of Singapore, for one or more of the above Purposes.
- (d) my Personal Information will also be collected and used to compile claims history for the purpose of fraud detection, investigation and management in present and all future claims.
- (e) the information so collected under (d) above may be shared / disclosed:
 - (i) to all insurers and/or any other third parties that assist in evaluating, investigating, controlling or managing fraud, regulators, law enforcement and government agencies as reasonably required for the purposes stated, or
 - (ii) for complying with requirements under any regulations, laws or court orders.

Policyholder's Signature
Date & Time:

Driver's Signature
(If driver is not the policyholder)
Date & Time:

Reporting Centre Personnel's Signature
Name:
NRIC/FIN No.:

SKETCH PLAN

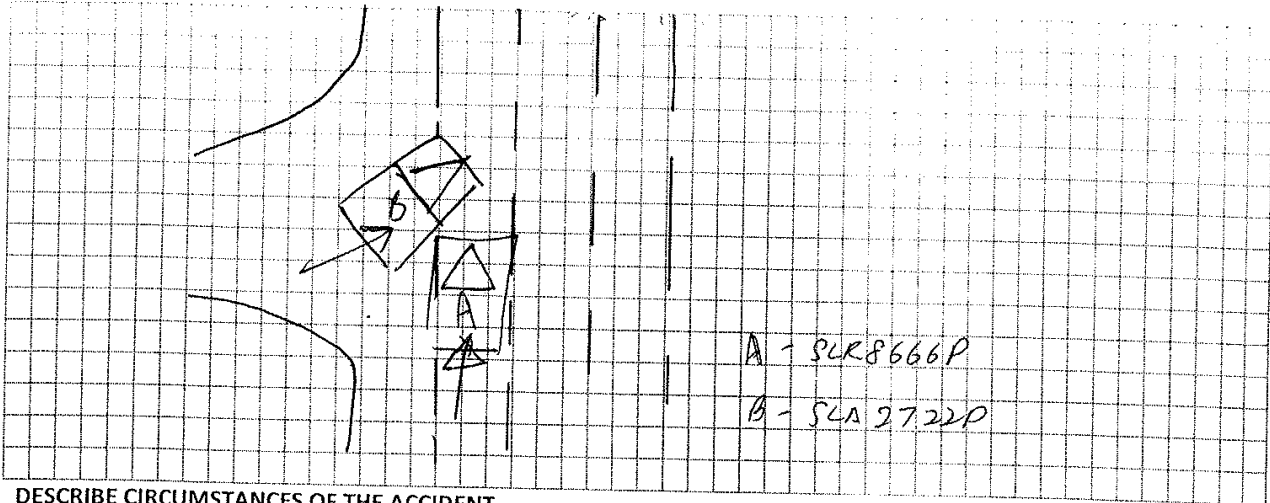

DESCRIBE CIRCUMSTANCES OF THE ACCIDENT

On 23/06/2019 at about 2340 hrs I, Ng Wei Sheng was driving along Jalan Langkat. At the point of time, I was at lane 3 of the Road. The road was very Jam. Just then, A Singapore vehicle with the car plate number of SLA 2722P cut into my lane and brush against my front left fender. At the point of time, my vehicle was at stationary position. I then alighted from my vehicle and exchange number. There are not clear damaged on my car. There are camera at my car.

Important:

You have been advised by the workshop that in the event that you wish to claim against your own policy (OD CLAIM), There is a FOURTEEN (14) DAYS CLAUSE WHEREBY MUST BE MADE within the stipulated time frame from the day of the occurrence.

- Reporting Only
- Claim OD
- Claim TP
- Claim OD/ TP at other workshop

DECLARATION

I/WE declare the foregoing particulars are true in every respect.

Policyholder's signature
Date & Time

Driver's Signature
(if driver not the policyholder)
Date & Time

Reporting Centre Personnel's Signature
Name:
Nric/Fin No.



redefining / insurance

AXA Insurance Pte Ltd
 1800 880 4888 (Within Singapore)
 (65) 6880 4888 (International)
 (65) 6880 4740
 customer.care@axa.com.sg
 www.axa.com.sg

Certificate of Insurance

account number
 10947

-Motor Vehicles (Third-Party Risks and Compensation) Act, (Chapter 189) - Motor Vehicles (Third-Party Risks and Compensation) Rules, 1960 -Road Transport Act, 1987 (Malaysia)
 -Motor Vehicles (Third-Party Risks) Rules, 1959 (Malaysia)

Policy details

Policyholder name	ONGTHIAN LAI	Certificate number	GA480779 / 1
Cover	Comprehensive	Chassis number	WOLBE6EC2HG022387
Plan name	Flexi	Engine number	B1162597SGX0428
NCD applicable	20%		
Vehicle registration number	SLR8666P		
Period of insurance	from 18/07/2019 to 17/07/2020 (both dates inclusive)		
Finance loan company	MAYBANK SINGAPORE LTD		

Persons or classes of persons entitled to drive*

- (a) The Policyholder
 (b) Any Named Driver as stated in the Policy:
 1. ONG JASMINE
 (c) Any person who is driving on the Policyholder's order or with their permission

Provided that the person driving is permitted in accordance with the licensing or other laws or regulations to drive the Motor Vehicle or has been so permitted and is not disqualified by order of a Court of Law or by reason of any enactment or regulation in that behalf from driving the Motor Vehicle.

Limitation as to use*

Use only for social, domestic and pleasure purposes and for the Policyholder's business.

The policy does not cover - use for hire or reward, racing, pace-making, reliability trial, speed testing, the carriage of goods other than samples in connection with any trade or business or use for any purpose in connection with motor trade; or when the Motor Car, whether stationary, in use or otherwise, is in or on, a racing track, circuit, route, course or any other roads by whatever name called that are typically used for racing, pace-making or such similar purposes.

* Limitations rendered inoperative by Section 8 of the Motor Vehicles (Third-Party Risks and Compensation) Act, (Chapter 189) and Section 95 of the Road Transport Act, 1987 (Malaysia), are not to be included under these headings.

EXCESS	Basic Own Damage Excess	SGD 300.00
	Windscreen Excess	SGD 400.00

An Additional Excess is applicable as follows:

1. S\$500 for unnamed *Authorised Driver*
2. S\$500 for declared *Young and Inexperienced Driver*
3. S\$5,000 for undeclared *Young and Inexperienced Drivers*. This additional excess is reduced to S\$2,500 if You have chosen AXA Premium Workshops.

Additional clauses & endorsements to your policy

Nil

I/We hereby certify that the policy to which this Certificate relates is issued in accordance with the provision of the Motor Vehicles (Third Party Risks and Compensation) Act, (Chapter 189) and Part IV of the Road Transport Act, 1987 (Malaysia).

AXA Insurance Pte Ltd

Authorised signature

Important note

Policyholders are warned that on the sale of a motor vehicle they must surrender the Certificate of Insurance and the Policy to the insurance company. If the Certificate of Insurance has been lost or destroyed a Statutory Declaration to the effect must be made. Failure to comply with this obligation is an offence under the Motor Vehicle (Third-Party Risks and Compensation) Act (Cap. 189). The Premium Warranty Clause requires the premium to be paid in full within a specific period failing which there would be no liability under the policy, renewal certificate, endorsement etc.

AXA Insurance Pte Ltd (199903512M)
 8 Shenton Way, #24-01, AXA Tower,
 Singapore 068811
 Customer Centre, #B1-01

1 of 3

To whom it may concern,

I, ONG THIAN LIAT, has authorise, Ng Wei Sheng to drive the vehicle on 23/06/2019.
to Malaysia and he will be filling this Accident on my behalf



27/06/2019.

Accident Photo



Accident Photo



Accident Photo



Accident Photo



Accident Photo



Accident Photo



Accident Photo



Accident Photo



Accident Photo



Accident Photo



Accident Photo



Accident Photo



Driving License



Identification Card

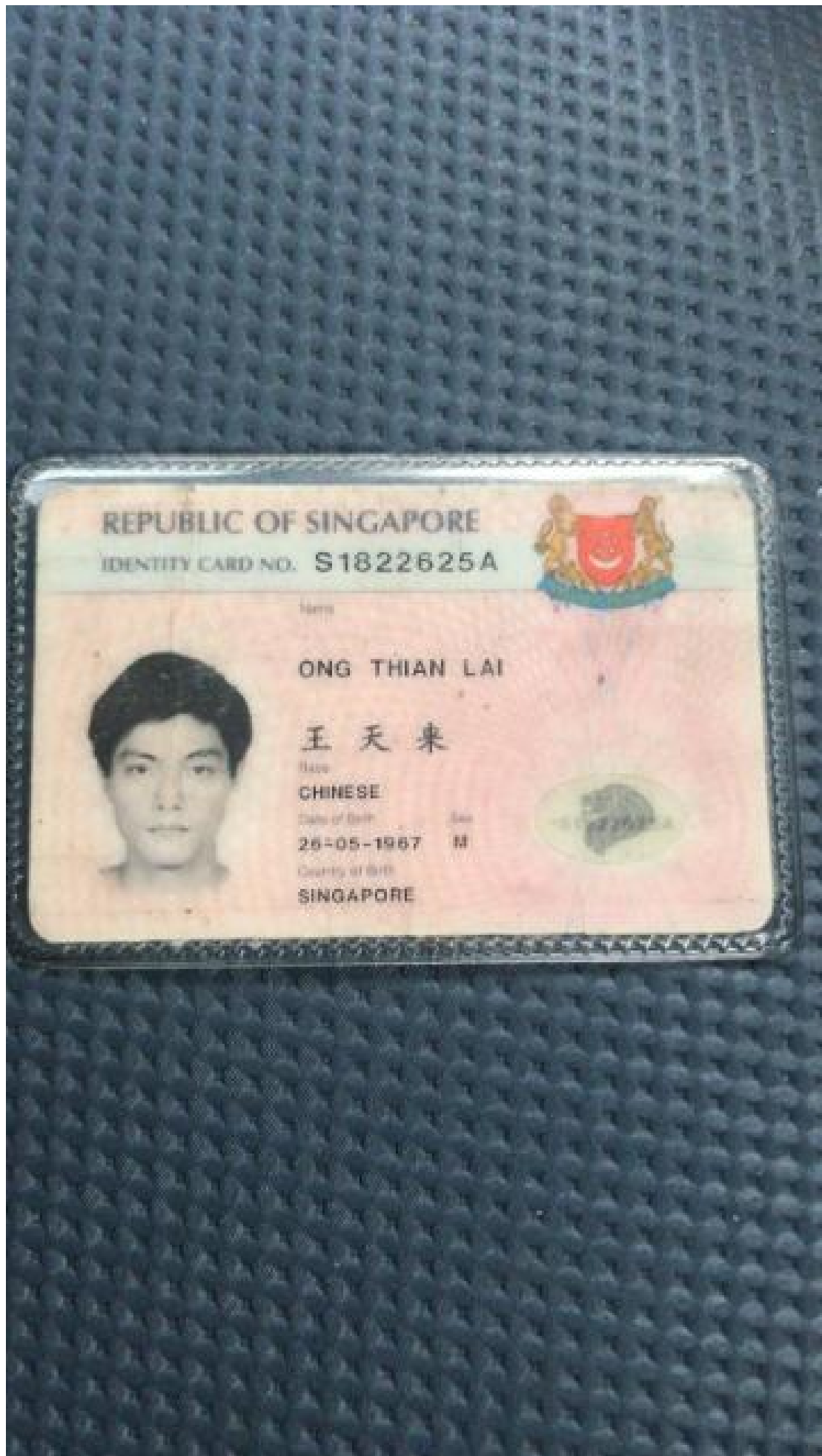

Identification Card



Driving License



Identification Card

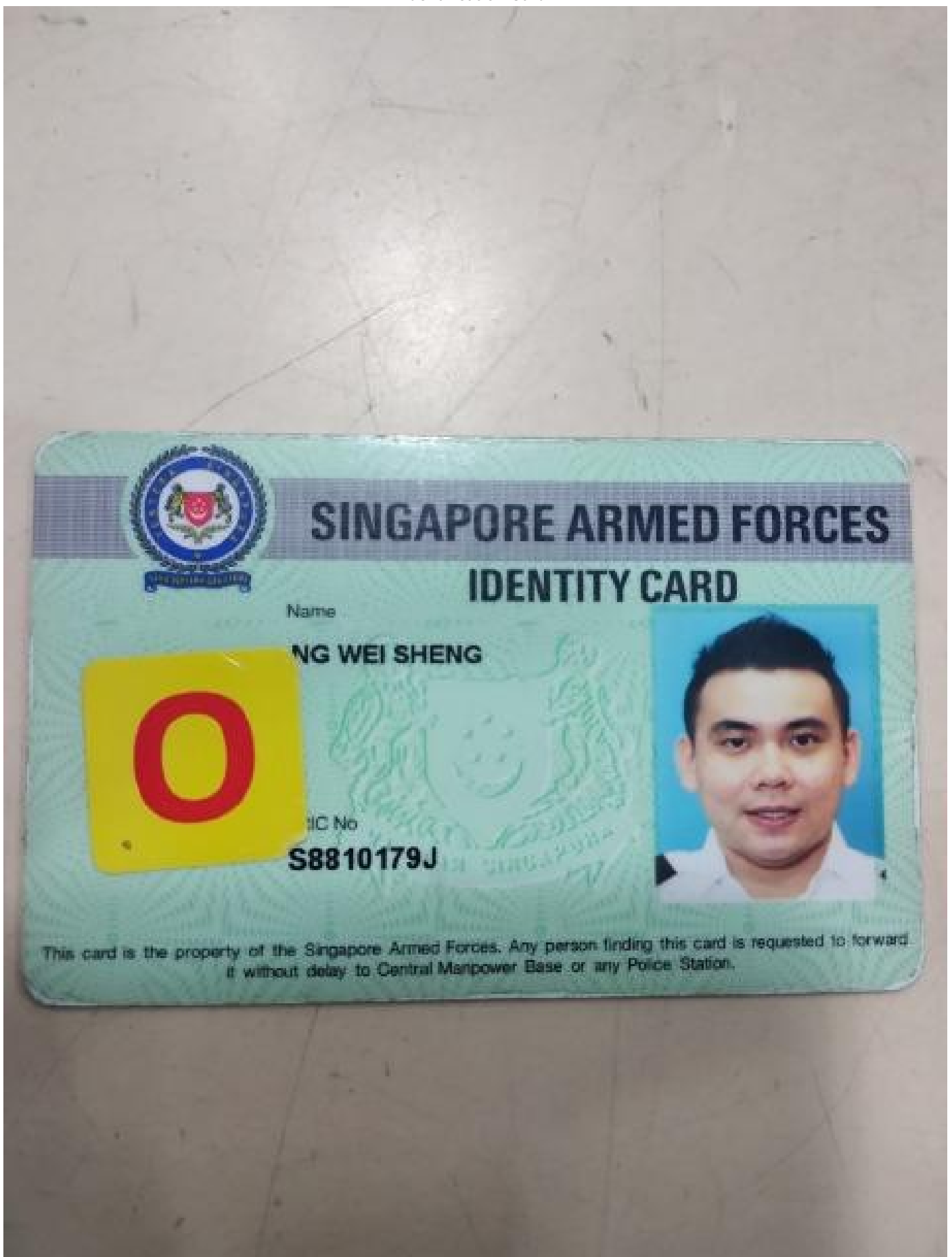

Identification Card

GEMALTOGGPU1054519B011H 00000050266808

NRIC No / Colour	S8810179J/ PINK	
Race	Blood Group	Sex
CHINESE	O (+)	M
Date Of Birth	Country Of Birth	
27/03/1988	SINGAPORE	
Service Status	Military Rank Status	
REGULAR	OFFICER	
Address		
Blk 217 PETIR ROAD		
#05-397 SINGAPORE 670217		



Driving License

REPUBLIC OF SINGAPORE **DRIVING LICENCE**

Portrait of a man

Licence Number: **S8810179J**
Name:

NG WEI SHENG
(HUANG WEISHENG)

Birth Date: **27 Mar 1988**
Issue Date: **21 Jul 2010**

001876577D

Barcode

YOU ARE LICENSED TO DRIVE VEHICLES IN THE FOLLOWING CLASS(ES)

EFFECTIVE DATE

Class 3 Motor Cars $\leq 3000\text{kg}$ with ≤ 7 passengers, exclusive of the driver; and other motor vehicles $\leq 2500\text{kg}$ 21 Jul 2010

Licence No: S8810179J



NP 428A