

ASS. REC. BY:

REF:

CS/GAI1901153/R/d30

Special Instruction:

Surveyor: RASU1

ASSIGNMENT (Office)

From (Person): Shanon Ng of GAI Date/Time: 14/6/19 @ 10:00am

Estimated Cost: Bill to:

OD ☒ FI / WS / TP RES / OD RES / EVA / INV / MV / CS

To Inspect Vehicle No: SL130A Insured: GBH 3280Y

at Workshop m/s cycle & Camrye Ind. Tel: 83320062

of 188penden loop

Policy No: Claim No: CLMOMVC000003674

Sum Insured: Excess:

Make of Veh: D.O.A. 3/6/19
(Client's Record)

CA / REV / REP. / REV 24 HRS up) H.O.D. Endorsement:

Date/Time: 14/6/19 Person Contacted: Vincent Vehicle IN/OUT

Date/Time	Action/Instruction
	SL130A-CS/FCI/6015036/Gt/bm2 DoA: 5/8/16
	GBH 3280Y-X
	Finalize part by part \$1940 - (Red: 2890 b8, 59%)

Signature *Ram*

REF:

45529

ASSIGNMENT

From: _____ Date: _____
 Estimated Cost: _____
 OD TP / WS / TP RES / OD RES / EVA / INV / MV
 To Inspect Vehicle No: SLC 130A
 at Workshop m/s Cycle & Carriage
 of 186 Pandan Road
 Insured: AGI
 Policy No. _____
 Claims No. _____
 Sum Insured: _____ Excess: _____
 (Client's Record)
 Make of Veh: _____

(Policy Condition)

Remark: The veh had commenced its repair at the time of inspection.

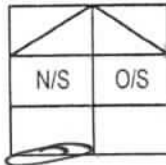

Bal. or Market Value: _____
 IDAC Accident Rpt: _____ Consistent? : Yes or No
 GIA / PR Seen: _____ Consistent? : Yes or No
 Est. Repairs: _____ days Res.: Yes or No
 Lum Sum: _____ % 3 Val.: Yes or No

CA / REV / REP. / 24 HRS

Date: _____ Person Contacted: _____

Vehicle: IN / OUT

Veh No: SLC 130A Yr Regn: 2016 / Jun
 Type: M.Car / M.Cycle / Bus / Van / Lorry / Taxi / Prime Mover /
 Truck / Trailer or _____
 Make: MERCEDES Benz A180 c.c : 1555
 Colour: BLACK A/C: Insured / Std / NI / NA
 Sp.Reading: 34983 T/Radio: Insured / Std / NI / NA
 Eng/No: _____
 C/No: W0017604223455584
 Gen. Cond: Good / Fair / Poor / Burnt
 Steering: Inorder / Jammed / Leaked / Burnt or _____
 Brake: Inorder / Jammed / Leaked / Burnt or _____
 Modi: Nil / S/Rim / STD A/Rim or _____
 Tyre Size: F: 225/45R17
 R: _____
 BS / DUN / EXNOVA / GY / FS / LIZA / MIC / OHTSU / PIR / SUMI /
 TOYO / YOKO or CONTINENTAL
 Front 6 mm Rear 6 mm
 R/Bal. 6 mm R/Bal. 6 mm
 L/Bal. 6 mm L/Bal. 6 mm
 D.O.A. 03/06/19 D.O.I. 24/06/19
 Survey held at CYCLE & CARRIAGE
 Des. of Damages: Frt / Rear / O/S / N/S / U/C / Rooftop or
REAR N/S
 The U/C / Chassis frame / Body Structure affected due to collision.

Date / Time Action / Instruction

RECEIVED 1 JUL 2019

Date/Time, File Pass to?

1) 17 Typist
 Date/Time, File Return to?

2)

Report Format :

Lump Sum / I.B.I: (\$) 1940/-

Days Of Repair: 3

Resurvey No. of Trip: _____

Add Fee:

☐ Site Insp (\$)
☐ Interview (\$)
☐ Tech. Invs (\$)
☐ Weekend (\$)

Survey Fee:

Transportation:

☐ S + RS. ☐ SI

☐ Photos

☐ Others

TOTAL

250

250

Nivitha (LKK Auto)

From: Ng, Sharon <Sharon.Ng@sg.gaig.com>
Sent: Friday, 14 June 2019 10:01 AM
To: Vincent Seah
Cc: SUR; assignments
Subject: RE: SLC130A//GBH3280Y= DIRECT SETTLEMENT || Our ref: CLMOMVC000003674
Attachments: FW: SLC130A//GBH3280Y= DIRECT SETTLEMENT (1.35 MB)

WITHOUT PREJUDICE

Dear Vincent

Liability is clear for direct settlement. We have copied LKK to arrange with you for the necessary survey.

Thanks and Regards

Sharon Ng, Assistant Manager | Claims, P&C | P. +65 6804 7845 | F. +65 6235 3354 | sharon.ng@sg.gaig.com



Claims Division | 3 Temasek Avenue #16-01 Centennial Tower Singapore 039190



Moody's
A1 (Good)
Published December 2018

Standard & Poor's
A+ (Strong)
Affirmed February 23, 2018

For more information on our financial ratings, visit GAIG.com/FinancialStrength.

From: Vincent Seah <vincent.seah@cyclecarriage.com.sg>
Sent: Friday, June 14, 2019 9:32 AM
To: Ng, Sharon <Sharon.Ng@sg.gaig.com>
Subject: [External] RE: SLC130A//GBH3280Y= DIRECT SETTLEMENT || Our ref: CLMOMVC000003674
Importance: High

Morning Ms Ng

Above video attached for your action . your client change lane and hit into SLC130A REAR

Kindly revert liability

TKS

Vincent Seah
Cycle & Carriage Ind. Pte Limited

Body Care & Repair - Pandan Loop Service Center
188 Pandan Loop Singapore 128378
Tel : 83320062 (H/P) DID: 6771 4401
Fax.: 6872 1272

From: Ng, Sharon [mailto:Sharon.Ng@sg.gaig.com]
Sent: Tuesday, 11 June 2019 1:51 PM
To: Vincent Seah <vincent.seah@cyclecarriage.com.sg>
Subject: FW: SLC130A//GBH3280Y= DIRECT SETTLEMENT || Our ref: CLMOMVC000003674

Hi Vincent

As requested. We are still waiting for your client's video.

SKETCH PLAN

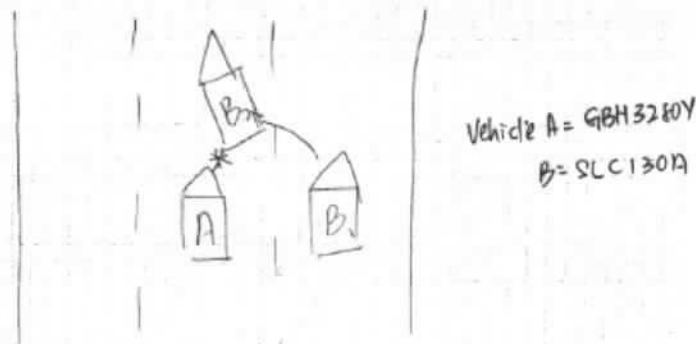

DESCRIBE CIRCUMSTANCES OF THE ACCIDENT

AS I WAS DRIVING ON THE 2 ND LANE PIE TOWARDS
CHANGI. IT WAS SLOW MOVING TRAFFIC. DUE TO
BUMPER CROUCH. AS I LOOK LEFT TO CHECK
AS I WANT TO FILTER LEFT. THE SUPPOSED
VEHICLE TURN INTO MY LANE ABRUPTLY FROM THE 1 ST LANE.
I MANAGE TO CATCH A GLIMPSE THUS I JAMMED
THE BRAKES AND COLLISION WITH NO SIGNS
OF BROKEN PIECES. JUST SCRAATCHES.
ASSUMING SHE KNOWS SHE'S WRONG, IT SEEMS
LIKE SHE DIDN'T WANT TO MAKE A REPORT
THUS INCIDENTLY WAS NOT THOUGHT MUCH OF.

Regards
Sharon Ng
Great American

The content of this e-mail message and any attachments are confidential and may be legally privileged, intended solely for the addressee. If you are not the intended recipient, be advised that any use, dissemination, distribution, or copying of this e-mail is strictly prohibited. If you receive this message in error, please notify the sender immediately by reply email and destroy the message and its attachments.

DISCLAIMER:- This email and any attachment to it is confidential and intended only for the use of the individual or entity named above and may contain information that is privileged. If you are not the intended recipient, you are notified that any dissemination, distribution or copying of this email or any attachment is strictly prohibited. If you have received this email in error, please notify us immediately by return email and destroy the original message. Any views expressed are those of the individual sender, and not necessarily the views of Cycle Carriage Industries Pte Ltd and/or any of its related corporations.

The content of this e-mail message and any attachments are confidential and may be legally privileged, intended solely for the addressee. If you are not the intended recipient, be advised that any use, dissemination, distribution, or copying of this e-mail is strictly prohibited. If you receive this message in error, please notify the sender immediately by reply email and destroy the message and its attachments.

Denise Tay (LKKAuto)

From: Denise Tay (LKKAuto)
Sent: Monday, 1 July 2019 10:23 AM
To: 'vincent.seah@cyclecarriage.com.sg'
Subject: SLC 130A / TP / DOA: 3/6/2019

Dear Vincent,

Confirm final figure at \$1,940/-, 3 Days.

Please submit your document to China Taiping directly.

Best Regards,

Denise Tay | Case Handler

LKK Auto Consultants Pte Ltd

Phone: 6256-3561 | email: sur@lkkauto.com | fax: 6256-4315

Blk 51, Paya Ubi Industrial Park, Ubi Avenue 1, #02-25 | S(408933)

SINGAPORE ACCIDENT STATEMENT

IMPORTANT NOTICE

1. Please report correctly the details of the accident to speed up the claims process.
2. This Form must be completed by the Policyholder and/or the Authorised Driver.
3. Information provided must be as truthful and accurate as possible. Any wilful misrepresentation or withholding of material facts may allow insurance companies to repudiate policy liability.
4. The issue and acceptance of this Form by insurance companies is not an admission of policy liability on the part of the insurance companies.
5. Any false reporting may be referred to the Police for investigation.
6. This report will be forwarded by the insurers of the GIA Records Management Centre established by the General Insurance Association of Singapore (GIA) for archiving and that copies of this report will, for a fee, be made available upon application by interested parties.
7. By the lodgement of this report to the insurers, you hereby consent to the archiving of this report at the centre and to copies of the report being made available aforesaid.

ACCIDENT STATEMENT

Date Of Report	04/06/2019 01:19
Date Of Accident	03/06/2019 14:30
Exact Location Of Accident	PIE TOWARDS CHANGI NEAR ADAM RD
Country/State of Loss	SINGAPORE

DETAILS OF OWN VEHICLE

Vehicle Registration Number	SLC130A
Insured/Policyholder	
Name Of Registered Owner	PATRICIA LEE GUAT KHENG
NRIC No	S1784552G
Email Address	PATLEEGK@GMAIL.COM
Mobile Phone No	(LOCAL) +65-97863829
Alternative Phone No	OFFICE-97863829

Vehicle Particulars

Manufacturer	MERCEDES-BENZ
Model	A180 FL STYLE (R17 HLG)
Exact Purpose for which vehicle was being used at time of accident	PRIVATE
Are you claiming under your own insurance policy for repair to your vehicle?	NO
If No, Please state action to be taken	THIRD PARTY
Vehicle Category	PRIVATE CAR

Insurance Company

Name of Insurance Company	FWD SINGAPORE PTE. LTD.
Type Of Coverage	COMPREHENSIVE
Fleet Policy	NO
Policy Number	PNPV2019-00008330
Cover Note Number	

Driver

Name of Driver	PATRICIA LEE GUAT KHENG
NRIC No	S1784552G
Date Of Birth	30/11/1966
Occupation	INDOOR
Date Of Driving Pass	06/07/1987
Driving Experience	31 YEARS AND 10 MONTHS
Gender	FEMALE
Mobile Number	(LOCAL) +65-97863829
Fax Number	
Contact Number	OFFICE-97863829
Email Address	PATLEEGK@GMAIL.COM

Address	NIL
Postcode	
Was driver an employee of the Insured's Company	NO
If No, Relationship of the Driver with the Insured	OWNER
Vehicle Registration Number of Driver's Own Vehicle	-
	-
	-
Insurance Company of Driver's Own Vehicle	-
	-
	-

General Information of the Accident

Type Of Accident	COLLISION - HEAD TO REAR
Weather Conditions	RAINING
Road Surface	WET

Other Information

Was any foreign vehicle involved in this accident?	NO
Number of vehicles (including own vehicle) involved in the accident	2
Was any body injured in the Accident?	NO
Was any injured conveyed to hospital by ambulance?	NO
Was any other material or property damaged?	YES
I have been approached by unknown person(s) soliciting/offering accident claims assistance.	NO
Number of Passengers (Including Driver)	1

Details of Police Action

Was the accident reported to the police?	NO
If Yes, Please state which Police Station	
Was notice of intended Prosecution given?	NO
If Yes, against whom?	

Circumstances of Accident

I was driving slowly as the traffic was heavy. I was on the 2nd lane from the right. Suddenly I felt an impact from my rear vehicle. I later realised that a white van had hit the rear of my vehicle. We stop and took some picture of the accident. We exchange particulars. No injury involved.

Attachment(s)

Are accident photos available for attachment?	YES
Was there any video captured by Car Camera?	YES
Remarks/ Reasons:	PENDING
Was there any audio recorded?	NO

DETAILS OF OTHER VEHICLE PROPERTY 1

Vehicle Registration Number	GBH3280Y
Vehicle Make/Model/Colour	TOYOTA HIACE VAN TURBO 5DR MT WHITE
Details Of Properties	NA
Vehicle Category	COMMERCIAL VEHICLE
Name of Driver	SHAFARIZAL BIN ABDUL WAHAB
NRIC/Passport Number	S8200520Z
Contact Number	90583025
Address	
Postcode	
Insurance Company Name	
Nature Of Damage	
No. Of Passenger (Including Driver)	

Sketch Plan

IMPORTANT NOTICE

1. Please report **correctly** the details of the accident to speed up the claims process.
2. This Form must be completed by the Policyholder and/or the Authorised Driver.
3. Information provided must be as **truthful and accurate as possible**. Any wilful misrepresentation or withholding of material facts may allow insurance companies to **reputate policy liability**.
4. The issue and acceptance of this form by insurance companies is not an admission of policy liability on the part of insurance companies.
5. Any false reporting may be referred to the Police for investigation.
6. The report will be forwarded by the insurers of the GIA Records Management Centre established by the General Insurance Association of Singapore (GIA) for archiving and that copies of this report will for a fee be made available application by interested parties.
7. By the lodgement of this report to the insurers, you hereby consent to the archiving of this report at the centre and to copies of the report being made available aforesaid.
8. **Consent under the Personal Data Protection Act (PDPA)**
I understand, acknowledge, agree and consent that:
(a) My insurer, my workshop and the General Insurance Association of Singapore ("GIA") may/are permitted to collect, use, disclose and/or process my personal data/personal information set out in this [form] and any other personal information provided by me or possessed by my insurer (collectively the "Personal Information") and disclose and transfer such Personal Information to all insurers who have insured vehicle(s) involved in this accident (all insurers who have insured vehicle(s) involved in this accident shall be collectively referred to as the "Insurers"), the insurers' lawyers/law firms, the Monetary Authority of Singapore and any relevant government agency/authority such as the police, for the purposes of:
(i) processing, handling and/or dealing with my claims including the settlement of the claims and any necessary investigations relating to the claims;
(ii) investigating the accident and/or my claims;
(iii) carrying out and/or dealing with my instructions or responding to any enquiries by me;
(iv) administering my claims (including the mailing of correspondence, statements, invoices, reports or notices to me, which could involve disclosure of certain personal data about me to bring about delivery of the same as well as on the external cover of envelopes/mail packages); and/or
(v) complying with applicable law in administering, processing, handling and/or dealing with my claims (collectively the "Purposes")
(b) all insurer(s) who have insured vehicle(s) involved in this accident and the Insurers' lawyers/law firms, may/are permitted to collect, use, disclose and/or process my Personal Information for one or more of the above Purposes; and
(c) my Personal Information may/can be disclosed by any of the Insurers and/or GIA to their third party service providers or agents (including their lawyers/law firms), which may be sited outside of Singapore, for one or more of the above Purposes.

Policyholder's Signature / Date & Time

Driver's Signature (if driver is not the policyholder) / Date & Time

VERIFIED BY AJAX MARS
REPORTING OFFICER
Mohammad Azaly Bin Abdullah

Witnessed by Reporting Centre
Personnel

Sketch Plan

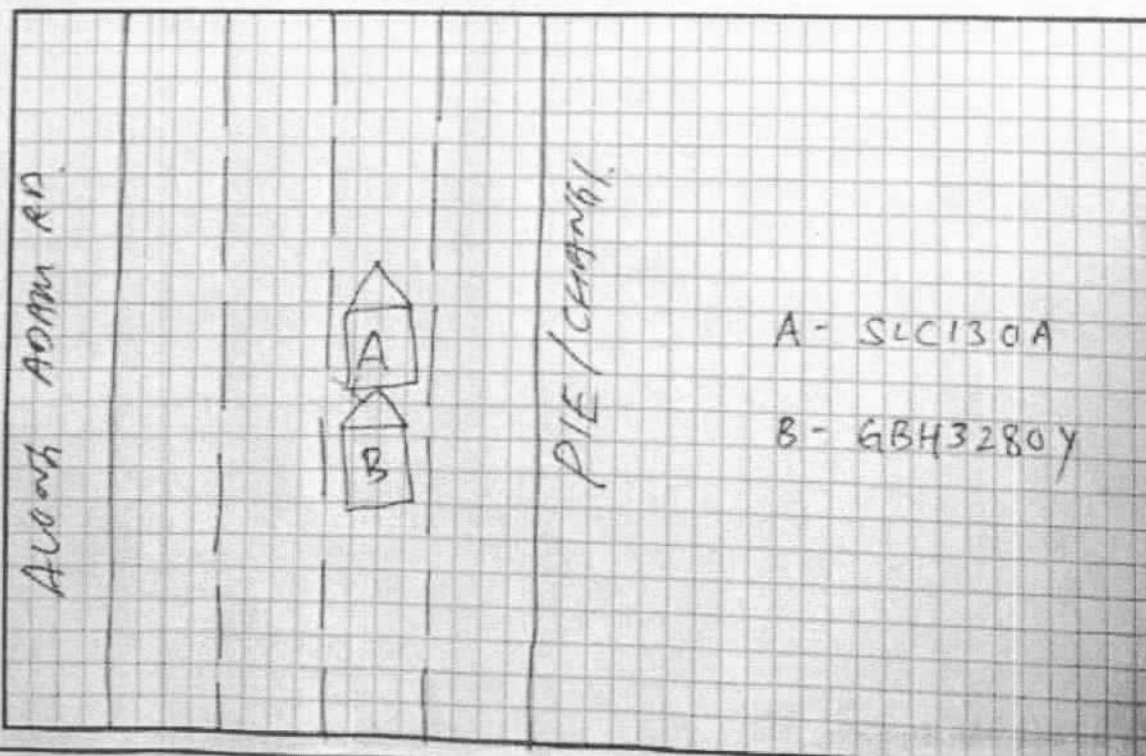

ACCIDENT STATEMENT (2000 characters)

I was driving slowly as the traffic was heavy. I was on the 2nd lane from the right .
Suddenly I felt an impact from my rear vehicle .

I later realised that a white van had hit the rear of my vehicle.

We stop and took some picture of the accident.

We exchange particulars.

No injury involved.

Taxi Voucher No.:

DECLARATION

I/We declare that the above particulars & information provided above are true in every aspect

VERIFIED BY AJAX MARS REPORTING OFFICER -
MOHAMMAD AZALY BIN ABDULLAH

MARS Officer



Registered Owner or Driver's Signature

Job Complete Date/Time

3 June 2019 at 6:23 PM

Date/Time:

3 June 2019 at 6:23 PM

REPUBLIC OF SINGAPORE
IDENTITY CARD NO. S1784552G



PATRICIA LEE GUAT KHENG
MRS. PATRICIA ONG
李月卿

CHINESE
Date of Birth 30-11-1966
Country of Birth MALAYSIA

Sex F

REPUBLIC OF SINGAPORE DRIVING LICENCE

Licence Number S1784552G
Name PATRICIA LEE GUAT KHENG

Birth Date: 30 Nov 1966
Issue Date: 01 Jul 2004



001251730D

Driving License

2806180



IC No: S1784552G



Photo Grade: Date of issue: 28-02-1985

61 BRIGHT HILL DRIVE #13-01
SINGAPORE 578653

IC No: S1784552G Date: 17-12-2005 No: 5816772

YOU ARE LICENSED TO DRIVE VEHICLES IN THE FOLLOWING CLASSES:

Class	Description	Valid Until
Class 3	Motor Cars of unladen weight not exceeding 3000 kg with not more than 7 passengers, exclusive of the driver, and Motor Tractors and other Motor Vehicles of unladen weight not exceeding 2500 kg	06-Jul-1987

NP 429A

License No: S1784552G





Mercedes-Benz

Cycle & Carriage
Industries Pte Limited
Authorised Dealer
Company No. 196400367W
GST Reg No. MR-8500111-X

ESTIMATE FOR SLC130A

Patricia Lee Guat Kheng Mrs.pa

61 Brighthill Drive
#13-01
Singapore 579653

Mobile: 97863829

Vehicle & Document Information

WIP No **33952**
Reg No/Reg Date **SLC130A / 02/06/2016**
Date In/Mileage **/ 0**
Chassis No **WDD1760422J455584**
Engine No **27091030940771**
Make/Model **MB/MB A 180 (W176) "STYLE"**
Colour/Trim **021 191 Cosmos Blac/ 044 461 ARTICO/Fabr**

Account No	Terms	Date/Time Printed	CSE	Operator
CTP00001	Cash	06/06/2019/ 09:16	VS	356 / Vincent Seah

Description of Goods / Services	Qty	Unit Price	Disc%	Amount
M. BPNSUN POLICY NO/ACC DATE : PNPV2019-00008/330 // 03.06.19 DRIVE IN/EXCESS : 03.06.19 // TP CAR NO.: GBH3280Y=GREAT-AMERICAN DATE IN/DATE SURVEY: BY/AUTHORIZED ON :				
A BPILAB "USE XENTRY TO CHECK CONTROL UNITS & RESET MEMORY TO STANDARD SETTINGS.NETT"			0.10	380.00
A BPILAB REMOVE & REPLACE ON REAR BUMPER				960 1200.00
A BPIRES RESPRAY ON REAR BUMPER				600 1200.00
M REAR TRIM BUMPER <i>repair</i>	1.00	1337.36	00.00	1337.36
M REAR LOWER BUMPER <i>? X 500</i>	1.00	230.80	00.00	X 230.80
M RIVET <i>X</i>	2.00	4.43	00.00	8.86
M REAR CROSS MEMBER <i>3 X</i>	1.00	473.66	00.00	473.66

LKK Auto Consultants hence notify
the Repairer of the following:

- To resurvey before/after spray painting
- To display damaged part(s) during resurvey
- Parts prices are subject to confirmation
- Third party survey is on a "Without Prejudice" basis
- No illegal modification(s) is allowed
- Supplementary item(s) must be resurveyed and is subject to final approval from Insurance Company

Acknowledged by Repairer
Signature:

Confirmed & accepted by

HP 90010068
3 days
24/06/19 @ 1750
Red survey before paint

Nett **4,830.68**
7% GST on **4830.68** **338.15**
Total Payable 5,168.83

Authorized signatory and company stamp

Validity of this estimate is 14 days from date of quote. This is a computer generated document, no signature is required.

Estimated costs quoted are excluding GST. We would mention that the above estimate is based on our initial inspection and does not include any additional parts or labour which may be required after repair work has commenced. Occasionally worn or damaged parts are discovered after work has started and needed for repairs or replacement. However, should this occur, we would advise you. Please be informed that a deposit of 50% of the above estimate is payable before commencement of the work. Payment for this may be made in cash, credit card or cheque. You must also agree to pay full amount for renewal of the windscreen in the event of inadvertent breakage in the course of renewing the rubber seal or other repair requiring the removal of the windscreen.

Pandan Loop Service Center
188 Pandan Loop
Singapore 128378
Tel: 6777 8388
Fax: 6779 5383
www.mercedes-benz.com.sg



Mercedes-Benz - are registered trademarks of Daimler, Stuttgart, Germany



Mercedes-Benz

Cycle & Carriage
Industries Pte Limited
Authorised Dealer
Company No. 196400367W
GST Reg No. MR-8500111-X

ESTIMATE FOR SLC130A

Patricia Lee Guat Kheng Mrs.pa

61 Brighthill Drive
#13-01
Singapore 579653

Vehicle & Document Information

WIP No	33952
Reg No/Reg Date	SLC130A / 02/06/2016
Date In/Mileage	24/06/2019/ 34983
Chassis No	WDD17604220455584
Engine No	27091030940771
Make/Model	MB/MB A 180 (W176) "STYLE"
Colour/Trim	021 191 Cosmos Blac/ 044 461 ARTICO/Fabr

Account No	Terms	Date/Time Printed	CSE	Operator
CTP00001	Cash	27/06/2019/ 11:27	VS	356 / Vincent Seah

Description of Goods/ Services	Qty	Unit Price	Disc%	Amount
<p>THIS IS NOT AN OFFICIAL TAX INVOICE</p> <p>M BPNSUN POLICE NO/ACC DATE : 00008/380 / 03.06.19 DRIVE IN/EXCESS : 03.06.19 // TP CAR NO.: 08H32801-GREAT AMERICAN DATE IN/DATE SURVEY: 24.06.19//24.06.19 RASUL-LKK 17:50PM DIRECT SETTLEMENT: SHARON NG- GAIG</p> <p>A BPILAB "USE XENTRY TO CHECK CONTROL UNITS & RESET MEMORY TO STANDARD SETTINGS.NETT"</p> <p>A BPILAB REMOVE & REPLACE ON REAR BUMPER</p> <p>A BPIRES RESpray ON REAR BUMPER</p> <p>ESTIMATE</p> <p>Finalization 3 days</p>				
			0.10	380.00
				960.00
				600.00

Confirmed & accepted by

	Nett	1,940.00
7% GST on	1940.00	135.80
Total Payable		2,075.80

Authorized signatory and company stamp

Validity of this estimate is 14 days from date of quote. This is a computer generated document, no signature is required.
Estimated costs quoted are excluding GST. We would mention that the above estimate is based on our initial inspection and does not include any additional parts or labour which may be required after repair work has commenced. Occasionally worn or damaged parts are discovered after work has started and needed for repairs or replacement. However, should this occur, we would advise you. Please be informed that a deposit of 50% of the above estimate is payable before commencement of the work. Payment for this may be made in cash, credit card or cheque. You must also agree to pay full amount for renewal of the windscreen in the event of inadvertent breakage in the course of renewing the rubber seal or other repair requiring the removal of the windscreen.

Pandan Loop Service Center
188 Pandan Loop
Singapore 128378
Tel: 6777 8388
Fax: 6779 5383
www.mercedes-benz.com.sg



Mercedes-Benz - are registered trademarks of Daimler, Stuttgart, Germany

**LKK Auto Consultants Pte Ltd**

51 Ubi Ave 1 #01-25 Paya Ubi Industrial Park, Singapore 408933

TEL: 6256 3561 FAX: 6256 4315

Reg. No: 199607198R GST Reg. No. 19-9607198-R

Affiliated to Federation Internationale Des Experts En Automobile				
GREAT AMERICAN INSURANCE COMPANY		Ref : CS/GAI19011153/R1td3e2		
3 TEMASEK AVENUE #16-01 CENTENNIAL TOWER SINGAPORE 039190		Date : 05-07-2019		
		Code : GAI		
1. Policy Particulars :- THIRD PARTY CLAIM				
Insured Veh.	GBH 3280Y	Veh. Inspected	SLC 130A	
Policy No.		Coverage (\$)	0.00	
Claim No.	CLMOMVC000003674	Excess (\$)	0.00	
Assign From	SHARON NG	Assign Date	14/06/2019	
2. Vehicle Particulars & Condition				
Make & Model	MERCEDES BENZ A180	c.c	1595	
Engine No.	HIDDEN	Year of Reg.	2016	
Chassis No.	WDD1760422J455584	Colour	BLACK	
Odometer	34983	Steering	IN ORDER	
Brakes	IN ORDER	Modification	SPORTS RIM	
General	FAIR			
3. Conditions of Tyres				
	Size	Make	Balance	
R/H Front Tyre	225/45 R17	CONTINENTAL	6 mm	
L/H Front Tyre	225/45 R17	CONTINENTAL	6 mm	
R/H Rear Tyre	225/45 R17	CONTINENTAL	6 mm	
L/H Rear Tyre	225/45 R17	CONTINENTAL	6 mm	
4. Description of Damages				
THE VEHICLE SUSTAINED DAMAGES AT THE REAR N/S PORTION. DAMAGES SEE DETAILS.				
5. General Information				
Accident Date	03/06/2019	Inspection Date	24/06/2019	
Survey held at	CYCLE & CARRIAGE INDUSTRIES (1986) PL 188 PANDAN LOOP SINGAPORE 128378 (MERCEDES-BENZ)			
5a. Remarks				
A)THE INSPECTION WAS CONDUCTED ON A"WITHOUT PREJUDICE" BASIS. B)IN ACCORDANCE TO YOUR INSTRUCTIONS, WE HAVE NOT AUTHORISED REPAIRS.				
5b. Estimate Days of Repair				
ESTIMATED NORMAL PERIOD FOR REPAIR:		3 Working Days		



LKK Auto Consultants Pte Ltd

51 Ubi Ave 1 #01-25 Paya Ubi Industrial Park, Singapore 408933

TEL: 6256 3561 FAX: 6256 4315

Reg. No: 199607198R GST Reg. No. 19-9607198-R

Page No.:1 of 1

ADJUSTMENT ON REPAIR COST FOR VEHICLE NO. SLC 130A

Qty	Description of Parts	Condition	Estimate By Workshop (\$)	Our Adjusted (\$)
REPLACEMENT OF PARTS				
1	REAR TRIM BUMPER (SN)	TO REPAIR SEE LABOUR	1,337.36	-
1	REAR LOWER BUMPER (SN)	SERVICEABLE	230.80	-
2	RIVET (SN)	NOT NECESSARY	8.86	-
1	REAR CROSS MEMBER (SN)	NOT NECESSARY	473.66	-
			2,050.68	-
LABOUR				
	USE XENTRY TO CHECK CONTROL UNITS & RESET MEMORY TO STANDARD SETTINGS.		380.00	380.00
	REMOVE & REPLACE ON REAR BUMPER. INCLUSIVE OF THE REPAIR OF REAR TRIM BUMPER.		1,200.00	960.00
	RESPRAY ON REAR BUMPER.		1,200.00	600.00
			2,780.00	1,940.00
GRAND TOTAL			4,830.68	1,940.00

RECOMMENDED COST OF REPAIRS			1,940.00
------------------------------------	--	--	-----------------

Report Ref No. CS/GAI19011153/R1td3e2

MOHAMMED RASUL BIN MOHD YUNUS

Automotive Assessor

ADRIAN LING WAI PING

B.Eng,AMSOE,AMIRTE,AMSAE-A,M.MATAI

Licensed Appraiser

DISCLAIMER OF LIABILITY TO THIRD PARTIES:- This Report is made solely for the use and benefit of the Client named on the front page of this Report.

No liability of responsibility whatsoever, in contract or tort, is accepted to any third party who may rely on the Report wholly or in part. Any third party acting or relying on this Report, in whole or in part, does so at his or her own risk.